

**UGI UTILITIES, INC. – ELECTRIC DIVISION**

**BEFORE**

**THE PENNSYLVANIA PUBLIC UTILITY COMMISSION**

**Information Submitted Pursuant to**

**Section 53.51 et seq of the Commission’s Regulations**

**III. RATE OF RETURN**

**IV. RATE STRUCTURE & COST ALLOCATION**

**V. PLANT & DEPRECIATION SUPPORTING DATA**

**VI. UNADJUSTED COMPARATIVE BALANCE SHEETS  
& OPERATING INCOME STATEMENTS**

**UGI UTILITIES, INC. – ELECTRIC DIVISION**

**PA P.U.C. NO. 6, SUPPLEMENT NO. 26**

**PA P.U.C. NO. 2S, SUPPLEMENT NO. 2**

**DOCKET NO. R-2021-3023618**

**Issued: February 8, 2021**

**Effective: April 9, 2021**

### **III. RATE OF RETURN**

UGI Utilities, Inc. - Electric Division  
Docket No. R-2021-3023618  
UGI Electric 2021 Base Rate Case  
Responses to Section 53.53 - III-A - Claimed Rate of Return  
Delivered February 8, 2021

---

III-A-1

Request:

Provide a schedule showing the major components of claimed capitalization, and the derivation of the weighted costs of capital for the rate case claim. This schedule shall include a descriptive statement concerning the major elements of changes in claimed capitalization, cost rates and overall return from comparable historical data.

Response:

Please refer to UGI Electric Exhibit B, Schedule 1 page 1, Schedule 5 page 1, and Schedule 6 pages 1, 2, 3 and 4, and the Direct Testimony of Paul R. Moul, UGI Electric Statement No. 5.

Prepared by or under the supervision of: Paul R. Moul

UGI Utilities, Inc. - Electric Division  
Docket No. R-2021-3023618  
UGI Electric 2021 Base Rate Case  
Responses to Section 53.53 - III-A - Claimed Rate of Return  
Delivered February 8, 2021

---

III-A-2

Request:

Provide a schedule in the same format as Schedule 1, except for the omission of the descriptive statement, for the most immediate comparable annual historical period prior to the test year and the two calendar years most immediately preceding the rate of return claim period. Irrespective of whether the capitalization claimed on Schedule 1 includes short-term debt, Schedule 2 should reflect capital ratios with and without short-term debt.

Response:

Please see Attachment III-A-2.

Prepared by or under the supervision of: Paul R. Moul

**UGI UTILITIES, INC.**  
**CAPITALIZATION SCHEDULE (Millions)**  
**FOR THE HISTORIC YEARS ENDED SEPTEMBER 30, 2018 THROUGH 2020**

Company Only - UGI Utilities, Inc. - With Short-Term Debt

	<u>9/30/2018</u>		<u>9/30/2019</u>		<u>9/30/2020</u>	
	<u>Actual</u>	<u>%</u>	<u>Actual</u>	<u>%</u>	<u>Actual</u>	<u>%</u>
Common Equity	\$1,113.6	55.9	\$1,228.3	55.1	\$ 1,314.0	52.4
Preferred Stock	0.0	0.0	0.0	0.0	0.0	0.0
Short-Term Debt (Average less CWIP)	47.3	2.4	26.1	1.2	69.2	2.8
Long-Term Debt (excl. Capital Lease Obligations)	831.2	41.7	974.5	43.7	1,122.8	44.8
Total Capitalization	<u>\$1,992.1</u>	<u>100.0</u>	<u>\$2,228.9</u>	<u>100.0</u>	<u>\$ 2,506.0</u>	<u>100.0</u>

Company Only - UGI Utilities, Inc. - Without Short-Term Debt

	<u>9/30/2018</u>		<u>9/30/2019</u>		<u>9/30/2020</u>	
	<u>Actual</u>	<u>%</u>	<u>Actual</u>	<u>%</u>	<u>Actual</u>	<u>%</u>
Common Equity	\$1,113.6	57.3	\$1,228.3	55.8	\$ 1,314.0	53.9
Preferred Stock	0.0	0.0	0.0	0.0	0.0	0.0
Long-Term Debt	831.2	42.7	974.5	44.2	1,122.8	46.1
Total Capitalization	<u>\$1,944.8</u>	<u>100.0</u>	<u>\$2,202.8</u>	<u>100.0</u>	<u>\$ 2,436.8</u>	<u>100.0</u>

UGI Utilities, Inc. - Electric Division  
Docket No. R-2021-3023618  
UGI Electric 2021 Base Rate Case  
Responses to Section 53.53 - III-B - Embedded Cost of Long Term Debt  
Delivered on February 8, 2021

---

III-B-1

Request:

Provide a schedule showing the calculation of embedded cost of long-term debt by issue, supporting the related rate case claim. The schedule shall contain the following information:

- a. Date of issue.
- b. Date of maturity.
- c. Amount issued.
- d. Amount outstanding.
- e. Amount retired.
- f. Amount reacquired.
- g. Gain or loss on reacquisition.
- h. Coupon rate.
- i. Discount or premium at issuance.
- j. Issuance expense.
- k. Net proceeds.
- l. Sinking fund requirements.
- m. Effective cost rate.
- n. Total average weighted effective cost rate.

Projected new issues, retirements and other major changes from the comparable historic data should be clearly noted.

Response:

Please refer to UGI Electric Exhibit B, Schedule 6, pages 1, 2, 3 and 4, and the Direct Testimony of Paul R. Moul, UGI Electric Statement No. 5.

Prepared by or under the supervision of: Paul R. Moul

UGI Utilities, Inc. - Electric Division  
Docket No. R-2021-3023618  
UGI Electric 2021 Base Rate Case  
Responses to Section 53.53 - III-B - Embedded Cost of Long Term Debt  
Delivered on February 8, 2021

---

III-B-2

Request:

In the event that a claim made for a true or economic cost of debt exceeds that shown in the preceding nominal cost schedule because of convertible features, sale with warrants or for any other reason, a full statement of the basis for such a claim should be provided.

Response:

No claim is made for a cost of debt that differs from the embedded cost noted in the response to III-B-1.

Prepared by or under the supervision of: Paul R. Moul

UGI Utilities, Inc. - Electric Division  
Docket No. R-2021-3023618  
UGI Electric 2021 Base Rate Case  
Responses to Section 53.53 - III-B - Embedded Cost of Long Term Debt  
Delivered on February 8, 2021

---

III-B-3

Request:

Provide the following information concerning bank notes payable for test year and for latest comparable annual historical period prior to the test year:

- a. Line of credit at each bank.
- b. Average daily balances of notes to each bank, by name of bank.
- c. Interest rate charged on each bank note (Prime rate, formula rate, or other).
- d. Purpose of each bank note (for example, construction, fuel storage, working capital, debt retirement).
- e. Prospective future need for this type of financing.

Response:

- a. UGI Utilities, Inc. (the "Parent") has a five-year \$350 million revolving credit facility ("RCF") with a consortium of banks. The RCF matures in June 2024. Please see Attachment III-B-3 for the commitment from each bank.
- b. The RCF is predominantly used to meet working capital needs and is more heavily utilized in the fall and winter months when inventory and receivable balances peak. The borrowings from each bank are pro rata as per their respective commitments. The average daily borrowing under the Parent's RCF was \$179,633,880 for fiscal year 2020.
- c. The interest rates for the majority of borrowings under the Parent's RCF are under the LIBOR + Applicable Margin formula. The Applicable Margin is based on public credit ratings as specified on Attachment III-B-3. The Parent has two public debt ratings (Moody's, Fitch). When there is a split rating, the highest rating applies unless such ratings differ by two or more levels. If ratings differ by two or more levels, the applicable level will be deemed to be one level below the higher of such levels. Based on current ratings of the Parent, the applicable margin is 0.875%.



UGI Utilities, Inc. - Electric Division  
Docket No. R-2021-3023618  
UGI Electric 2021 Base Rate Case  
Responses to Section 53.53 - III-B - Embedded Cost of Long Term Debt  
Delivered on February 8, 2021

---

III-B-3 (Continued)

- d. The borrowings under the \$350 million RCF are for working capital needs, CWIP and general corporate purposes.
- e. The RCF provides adequate liquidity for working capital and CWIP needs and does not mature until June 2024.

Prepared by or under the supervision of: Vivian K. Ressler

**UGI UTILITIES, INC - ELECTRIC DIVISION**  
**LINES OF CREDIT BANK COMMITMENTS AND APPLICABLE MARGIN**  
**AS OF SEPTEMBER 30, 2020**

**Lender Commitments of the UGI Utilities, Inc. five year, \$350 million revolving credit facility:**

<b>Lender</b>	<b>Commitment</b>
PNC Bank, National Association	\$ 75,000,000
Citizens Bank, N.A.	\$ 75,000,000
Bank of America, N.A.	\$ 40,000,000
Credit Suisse AG, Cayman Islands Branch	\$ 40,000,000
JPMorgan Chase Bank, N.A.	\$ 40,000,000
Wells Fargo Bank, National Association	\$ 40,000,000
The Bank of New York Mellon	\$ 40,000,000
Total	\$ 350,000,000

**Applicable Margin of the UGI Utilities, Inc. five year, \$350 million revolving credit facility:**

<b>S&amp;P/Moody's/Fitch</b>	<b>Margin</b>
A/A2/A or above	0.875%
A-/A3/A-	1.000%
BBB+/Baa1/BBB+	1.125%
BBB/Baa2/BBB	1.250%
BBB-/Baa3/BBB-	1.500%
BB+/Ba1/BB+ or lower	1.750%

UGI Utilities, Inc. - Electric Division  
Docket No. R-2021-3023618  
UGI Electric 2021 Base Rate Case  
Responses to Section 53.53 - III-B - Embedded Cost of Long Term Debt  
Delivered on February 8, 2021

---

III-B-4

Request:

Provide detailed information concerning all other short-term debt outstanding.

Response:

The Company had no other short-term debt outstanding other than that identified in Question III-B-3.

Prepared by or under the supervision of: Paul R. Moul

UGI Utilities, Inc. - Electric Division  
Docket No. R-2021-3023618  
UGI Electric 2021 Base Rate Case  
Responses to Section 53.53 - III-B - Embedded Cost of Long Term Debt  
Delivered on February 8, 2021

---

III-B-5

Request:

Describe long-term debt reacquisition by issue by Company and Parent as follows:

- a. Reacquisition by issue by year.
- b. Total gain or loss on reacquisitions by issue by year.
- c. Accounting for gain or loss for income tax and book purposes.
- d. Proposed treatment of gain or loss on such reacquisition for ratemaking purposes.

Response:

UGI Electric has not reacquired debt since UGI Electric's last rate case.

Prepared by or under the supervision of: Paul R. Moul

UGI Utilities, Inc. - Electric Division  
Docket No. R-2021-3023618  
UGI Electric 2021 Base Rate Case  
Responses to Section 53.53 - III-C - Embedded Cost of Preferred Stock  
Delivered on February 8, 2021

---

III-C-1

Request:

Provide a schedule showing the calculation of the embedded cost of preferred stock equity by issue, supporting the related rate case claim. The schedule shall contain the following information:

- a. Date of issue.
- b. Date of maturity.
- c. Amount issued.
- d. Amount outstanding.
- e. Amount retired.
- f. Amount reacquired.
- g. Gain or loss on reacquisition.
- h. Dividend rate.
- i. Discount or premium at issuance.
- j. Issuance expenses.
- k. Net proceeds.
- l. Sinking fund requirements.
- m. Effective cost rate.
- n. Total average weighted effective cost rate.

Projected new issues, retirement and other major changes from the comparable historical data should be clearly noted.

Response:

The Company does not have preferred stock outstanding.

Prepared by or under the supervision of: Paul R. Moul

UGI Utilities, Inc. - Electric Division  
Docket No. R-2021-3023618  
UGI Electric 2021 Base Rate Case  
Responses to Section 53.53 - III-D - Cost of Common Equity  
Delivered on February 8, 2021

---

III-D-1

Request:

Provide complete support for claimed common equity rate of return.

Response:

Please refer to the Direct Testimony of Paul R. Moul, UGI Electric Statement No. 5.

Prepared by or under the supervision of: Paul R. Moul

UGI Utilities, Inc. - Electric Division  
Docket No. R-2021-3023618  
UGI Electric 2021 Base Rate Case  
Responses to Section 53.53 - III-D - Cost of Common Equity  
Delivered on February 8, 2021

---

III-D-2

Request:

Provide a summary statement of all stock dividends, splits or par value changes during the 2 calendar year period preceding the rate case filing.

Response:

No stock dividends, splits or par value changes have occurred during the past two calendar years preceding the rate case filing.

Prepared by or under the supervision of: Paul R. Moul

UGI Utilities, Inc. - Electric Division  
Docket No. R-2021-3023618  
UGI Electric 2021 Base Rate Case  
Responses to Section 53.53 - III-D - Cost of Common Equity  
Delivered on February 8, 2021

---

III-D-3

Request:

Provide a schedule of all issuances of common stock, whether or not underwriters are used, for the most immediately available annual historical period and the 2 calendar years most immediately preceding the test year.

Response:

There were no new issuances of common stock during the historical period or the two years preceding the test year.

Prepared by or under the supervision of: Paul R. Moul



UGI Utilities, Inc. - Electric Division  
Docket No. R-2021-3023618  
UGI Electric 2021 Base Rate Case  
Responses to Section 53.53 - III-D - Cost of Common Equity  
Delivered on February 8, 2021

---

III-D-4

Request:

Submit details on the utility and parent company stock offerings - past 5 years to present - as follows:

- a. Date of prospectus.
- b. Date of offering.
- c. Record date.
- d. Offering period - dates and numbers of days.
- e. Amount and number of shares offered.
- f. Offering ratio, if rights offering.
- g. Percent subscribed.
- h. Offering price.
- i. Gross proceeds per share.
- j. Expenses per share.
- k. Net proceeds per share (i - j).
- l. Market price per share.
  1. At record date.
  2. At offering date.
  3. One month after close of offering.
- m. Average market price during offering.
  1. Price per share.
  2. Rights per share - average value of rights.
- n. Latest reported earnings per share at time of offering.
- o. Latest reported dividends at time of offering.

Response:

UGI Utilities does not have publicly traded stock. UGI Corporation, the parent company of UGI Utilities, has not issued any publicly underwritten common stock in the last five years and has no plans to issue stock within the next year.

UGI Corporation does issue common stock annually in relation to Long Term Incentive Plans, but these are not publicly underwritten.

UGI Utilities, Inc. - Electric Division  
Docket No. R-2021-3023618  
UGI Electric 2021 Base Rate Case  
Responses to Section 53.53 - III-E - Parent - Subsidiary Relationship  
Delivered on February 8, 2021

---

III-E-1

Request:

If a claim of the filing utility is based on utilization of the capital structure or capital costs of the parent company and system—consolidated—the reasons for this claim must be fully stated and supported.

Response:

The Company is claiming its own capital structure and capital cost rates in this case. No claim is being made for the parent company or system consolidated capital structure.

Prepared by or under the supervision of: Paul R. Moul

UGI Utilities, Inc. - Electric Division  
Docket No. R-2021-3023618  
UGI Electric 2021 Base Rate Case  
Responses to Section 53.53 - III-E - Parent - Subsidiary Relationship  
Delivered on February 8, 2021

---

III-E-2

Request:

Regardless of the claim made, provide the capitalization data requested at Item III.A.2. for the parent company and for the system—consolidated.

Response:

Please see Attachment III-E-2 for the requested capitalization data.

Prepared by or under the supervision of: Vivian K. Ressler

**UGI UTILITIES, INC. - ELECTRIC DIVISION  
CAPITALIZATION SCHEDULE (Millions)  
FOR THE HISTORIC YEARS ENDED SEPTEMBER 30, 2020  
AND FOR THE FORECASTED YEARS ENDING SEPTEMBER 30, 2021 AND 2022**

---

Company Only - UGI Utilities, Inc. - With Short-Term Debt

	<u>9/30/2020</u>		<u>9/30/2021</u>		<u>9/30/2022</u>	
	<u>Actual</u>	<u>%</u>	<u>Budget</u>	<u>%</u>	<u>Budget</u>	<u>%</u>
Common Equity	\$ 1,314.0	52.5	\$1,427.5	51.6	\$ 1,549.9	51.2
Preferred Stock	0.0	0.0	0.0	0.0	0.0	0.0
Short-Term Debt	69.2	2.8	47.5	1.7	3.5	0.1
Long-Term Debt	<u>1,117.8</u>	<u>44.7</u>	<u>1,291.6</u>	<u>46.7</u>	<u>1,475.3</u>	<u>48.7</u>
Total Capitalization	<u>\$ 2,500.9</u>	<u>100.0</u>	<u>\$2,766.6</u>	<u>100.0</u>	<u>\$ 3,028.7</u>	<u>100.0</u>

---

Company Only - UGI Utilities, Inc. - Without Short-Term Debt

	<u>9/30/2020</u>		<u>9/30/2021</u>		<u>9/30/2022</u>	
	<u>Actual</u>	<u>%</u>	<u>Budget</u>	<u>%</u>	<u>Budget</u>	<u>%</u>
Common Equity	\$ 1,314.0	54.0	\$1,427.5	52.5	\$ 1,549.9	51.2
Preferred Stock	0.0	0.0	0.0	0.0	0.0	0.0
Long-Term Debt	<u>1,117.8</u>	<u>46.0</u>	<u>1,291.6</u>	<u>47.5</u>	<u>1,475.3</u>	<u>48.8</u>
Total Capitalization	<u>\$ 2,431.8</u>	<u>100.0</u>	<u>\$2,719.0</u>	<u>100.0</u>	<u>\$ 3,025.2</u>	<u>100.0</u>

---

UGI Utilities, Inc. - Electric Division  
Docket No. R-2021-3023618  
UGI Electric 2021 Base Rate Case  
Responses to Section 53.53 - III-E - Parent - Subsidiary Relationship  
Delivered on February 8, 2021

---

III-E-3

Request:

Provide the latest available balance sheet and income statement for the parent company and system—consolidated.

Response:

Please see the response to III-F-1.

Prepared by or under the supervision of: Vivian K. Ressler

UGI Utilities, Inc. - Electric Division  
Docket No. R-2021-3023618  
UGI Electric 2021 Base Rate Case  
Responses to Section 53.53 - III-E - Parent - Subsidiary Relationship  
Delivered on February 8, 2021

---

III-E-4

Request:

Provide an organizational chart explaining the filing utility's corporate relationship to its affiliates—system structure.

Response:

Please see Attachment III-E-4.

Prepared by or under the supervision of: Vivian K. Ressler

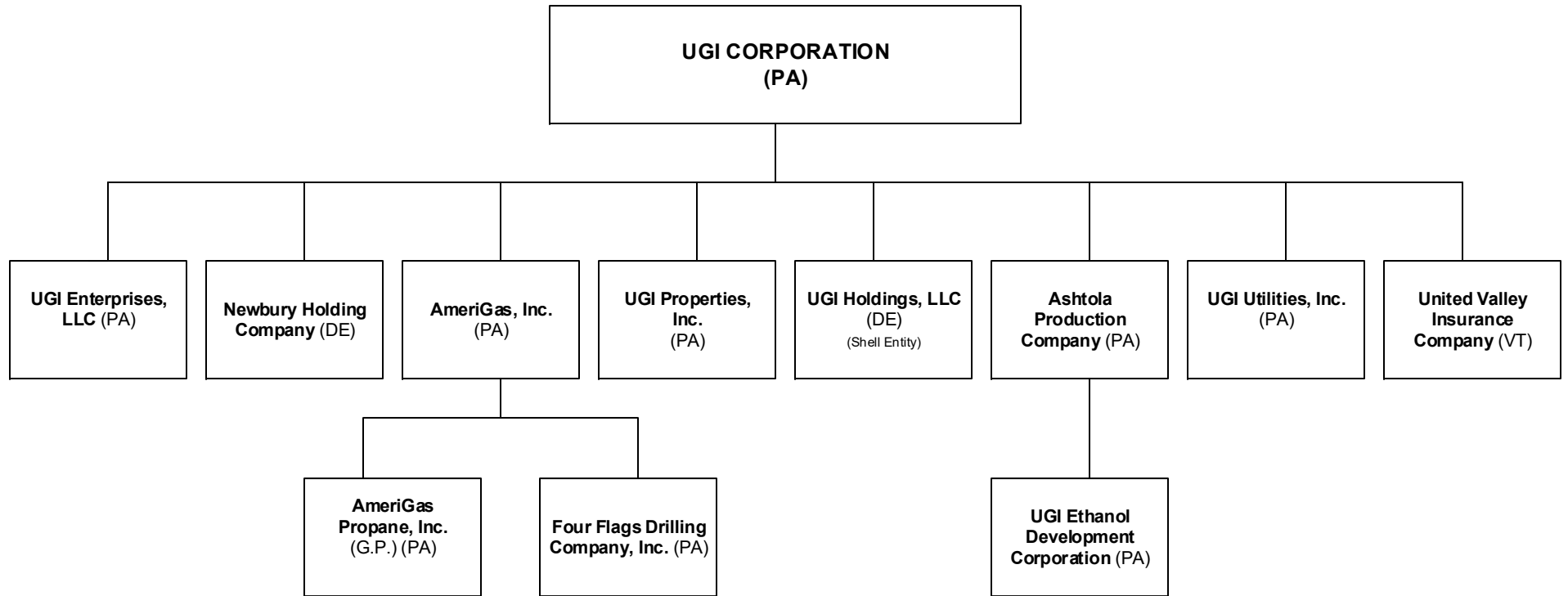

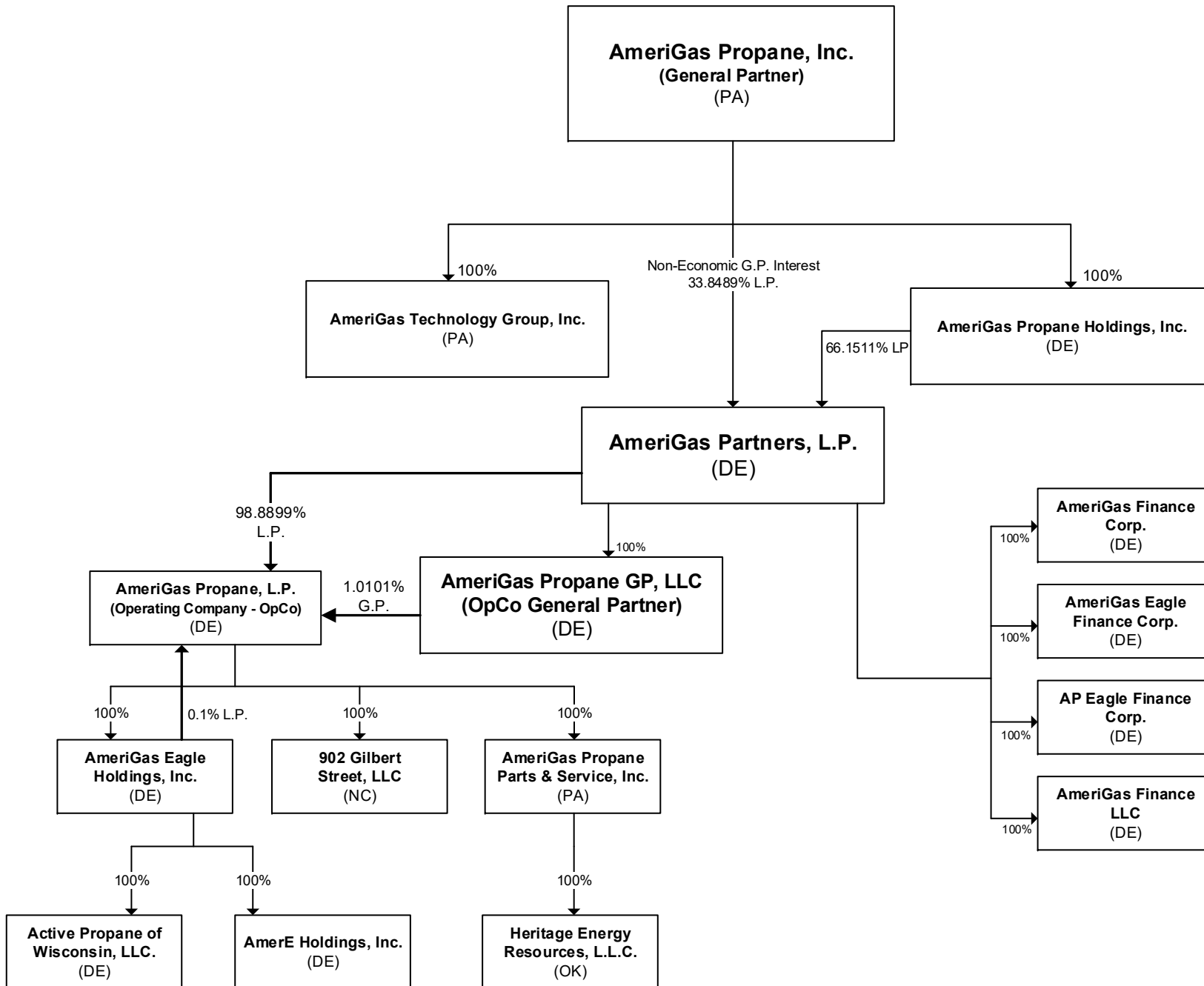



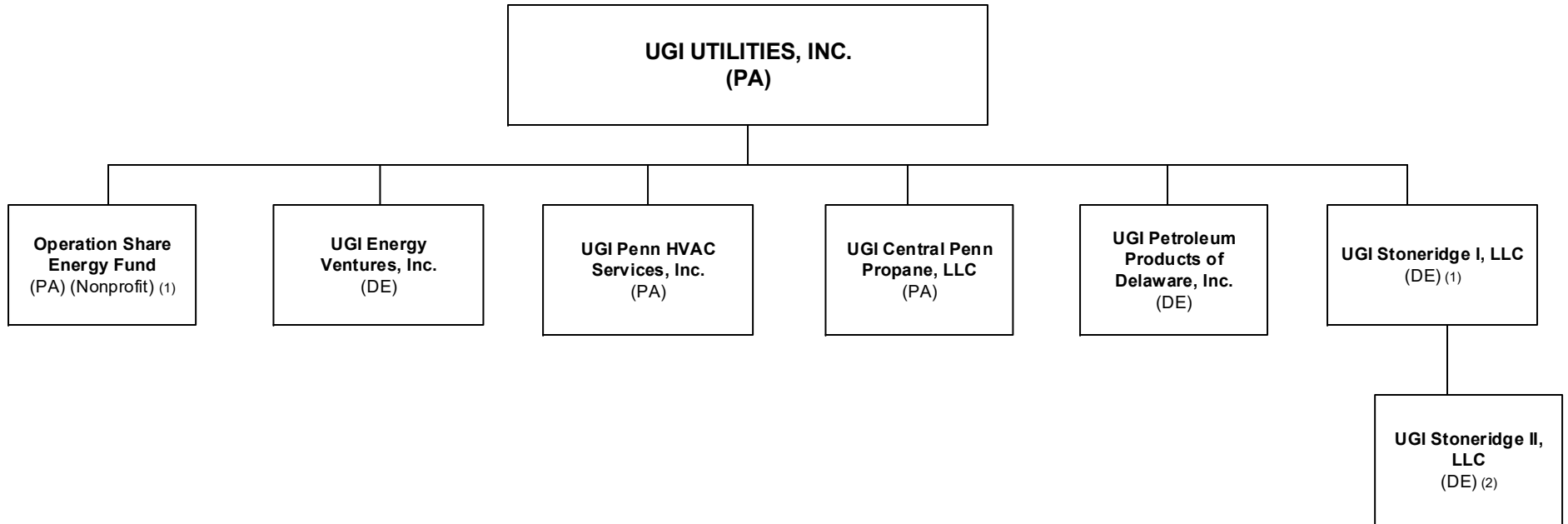

(1) UGI Utilities, Inc. is sole member

(2) UGI Stoneridge I, LLC is sole member

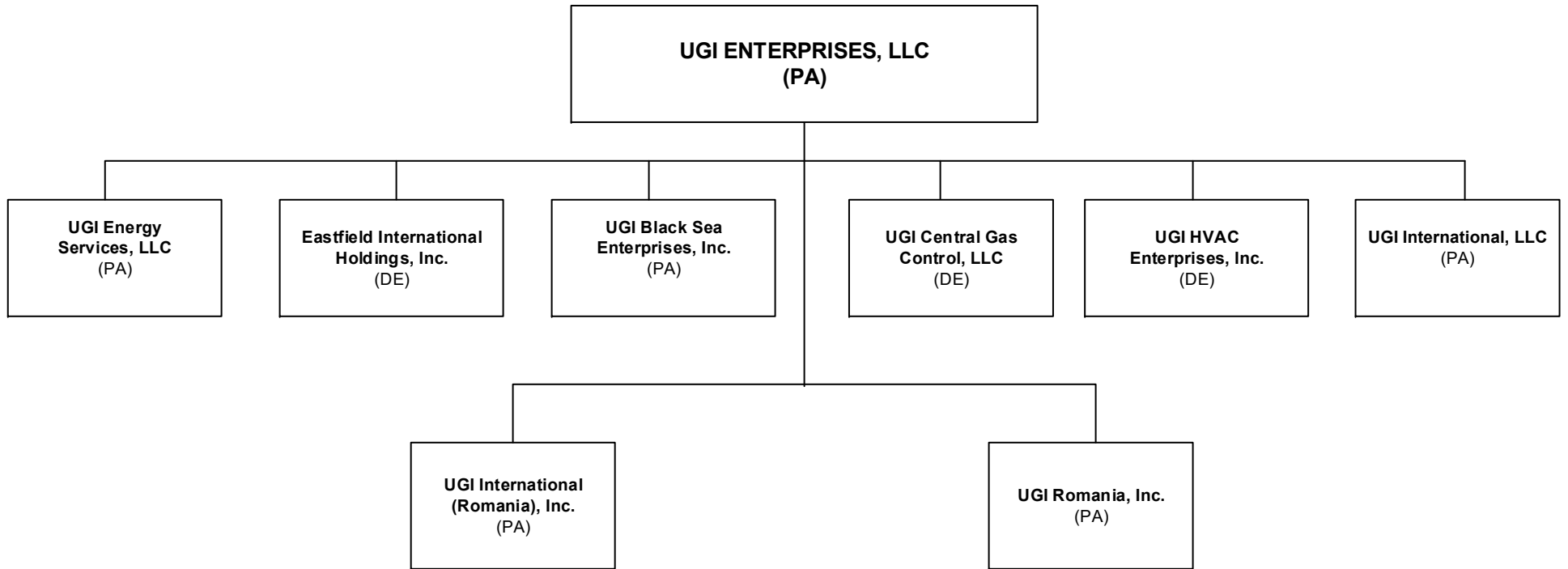

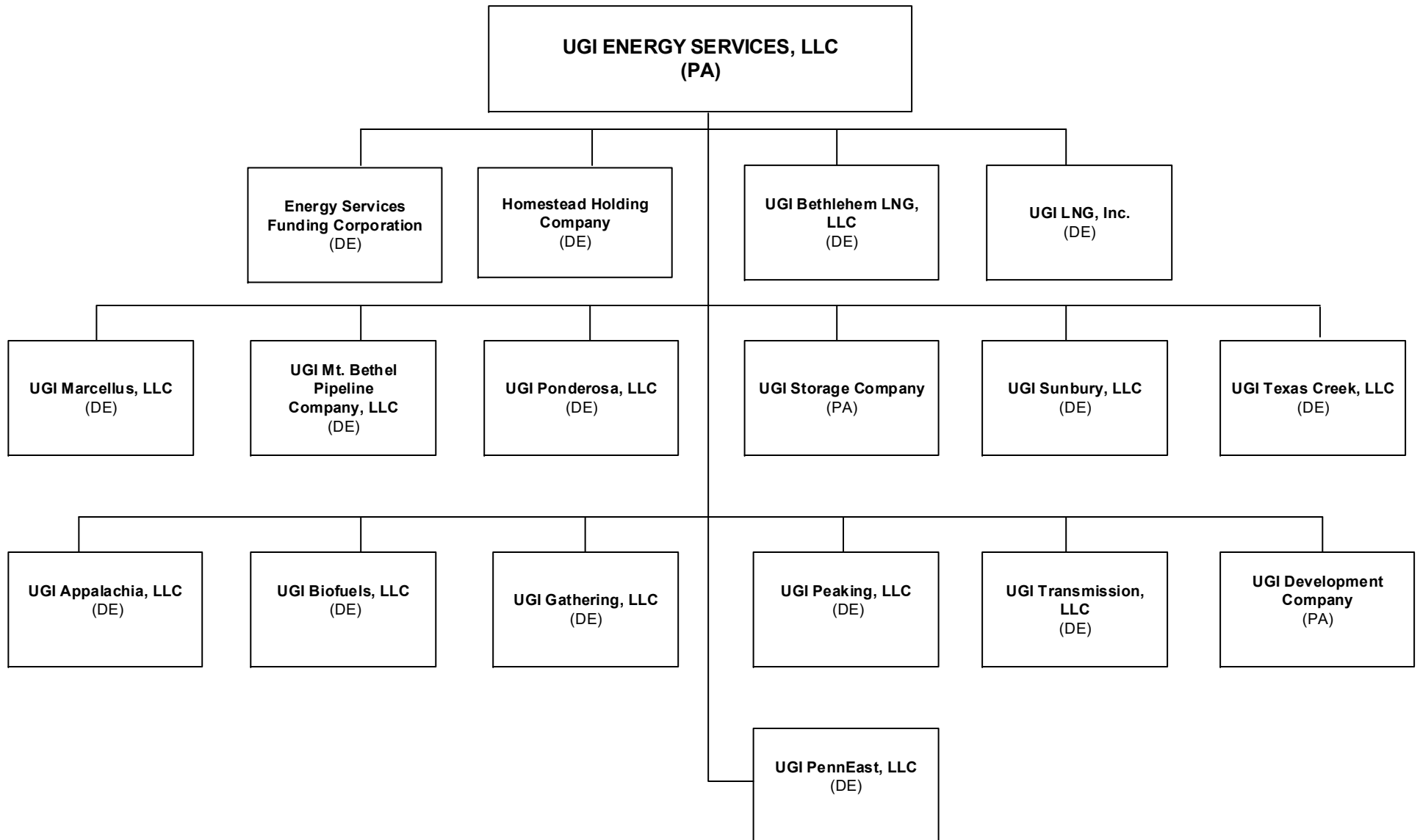

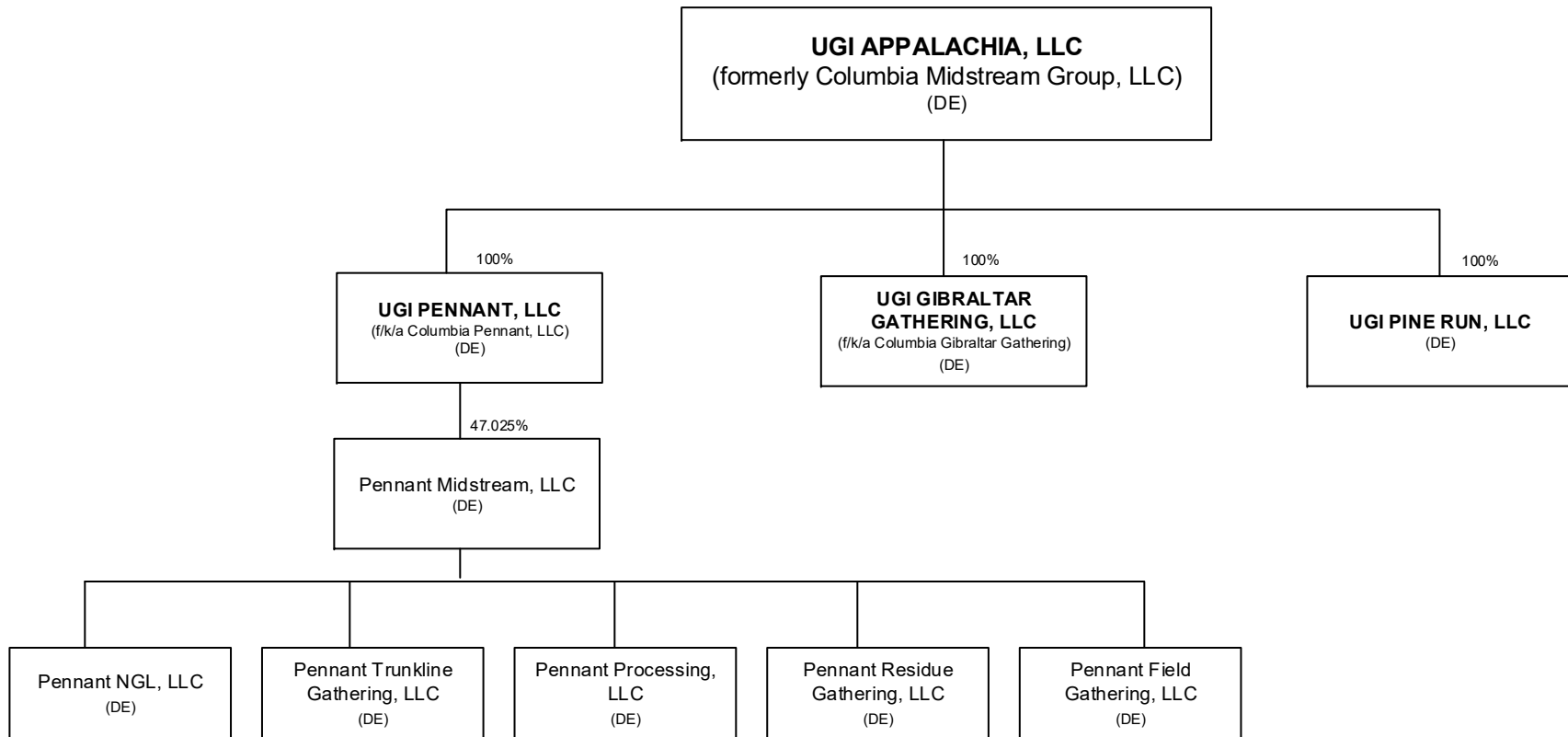

PENNEAST PIPELINE JOINT VENTURE

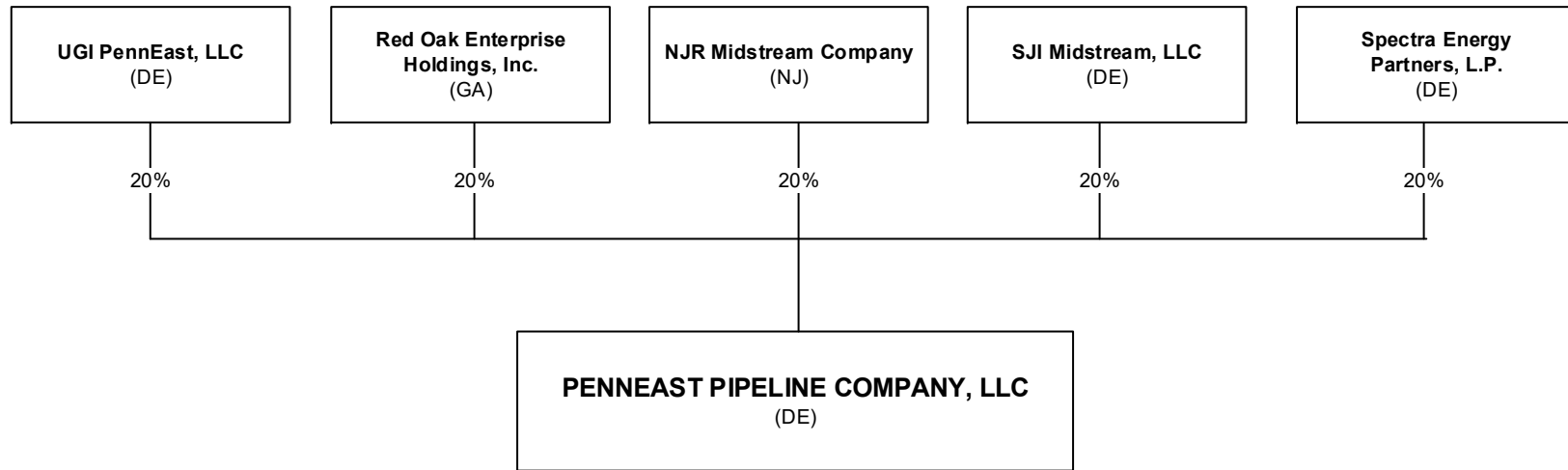

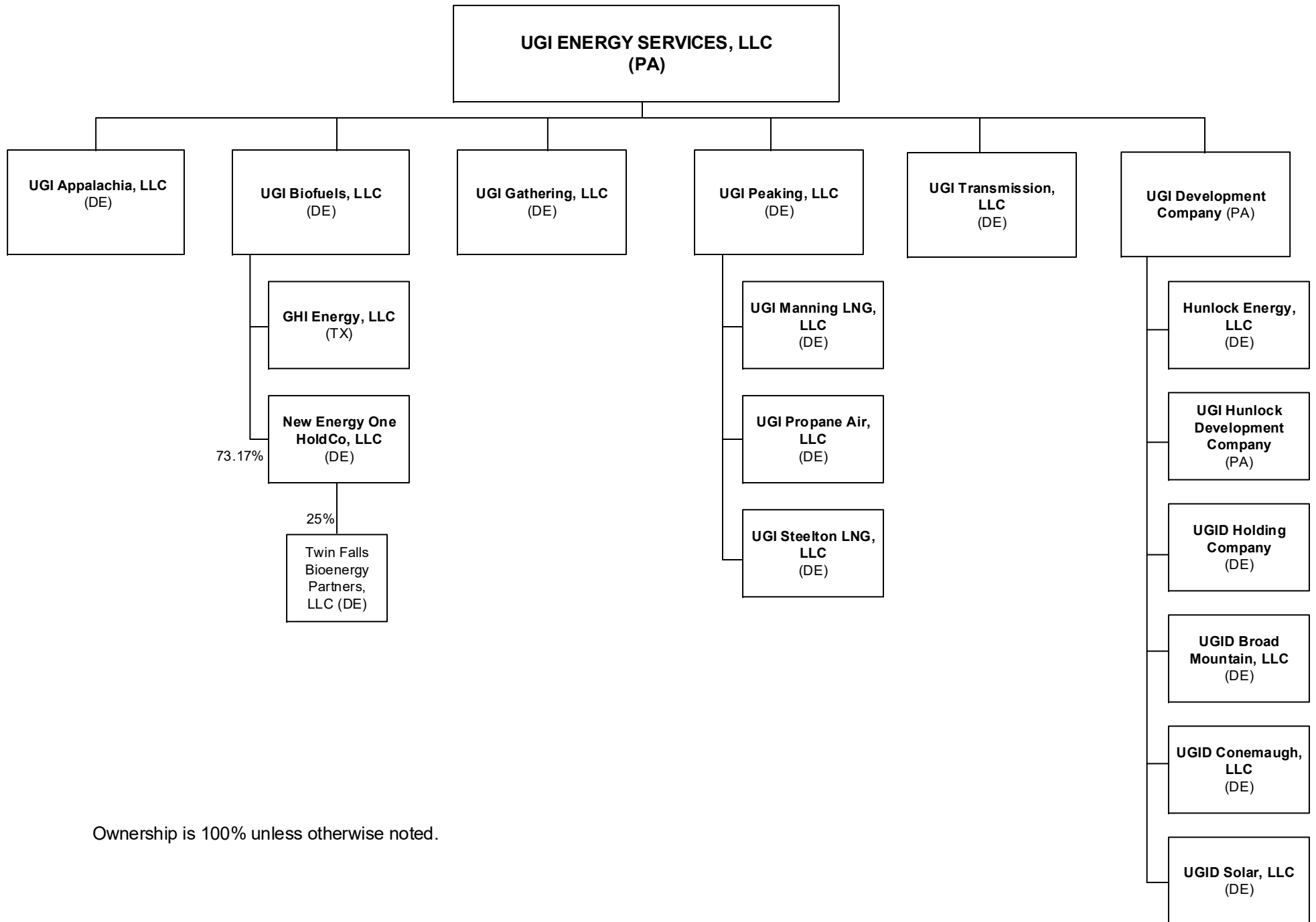

Ownership is 100% unless otherwise noted.

UGI Utilities, Inc. - Electric Division  
Docket No. R-2021-3023618  
UGI Electric 2021 Base Rate Case  
Responses to Section 53.53 - III-F - General Financial Data  
Delivered on February 8, 2021

---

III-F-1

Request:

The latest available quarterly operating and financial report, annual report to the stockholders and prospectus shall be supplied for the utility and for the utility's parent, if the relationship exists.

Response:

Please see the following links:

1. UGI Corporation latest quarterly financial report:  
<https://d18rn0p25nwr6d.cloudfront.net/CIK-0000884614/6ca63e00-cef2-4c9b-a6dd-d11b3b27cf10.pdf>
2. UGI Utilities latest quarterly financial report:  
[https://s23.q4cdn.com/567764048/files/doc\\_downloads/ugi\\_util/2020/08/UGI-Utilities-Q3-6.30.2020-Quarterly-Report\\_Final-Draft.pdf](https://s23.q4cdn.com/567764048/files/doc_downloads/ugi_util/2020/08/UGI-Utilities-Q3-6.30.2020-Quarterly-Report_Final-Draft.pdf)
3. UGI Corporation latest annual report:  
<https://d18rn0p25nwr6d.cloudfront.net/CIK-0000884614/6f67e6e4-c1bf-4156-b68e-8edfabaefca8.pdf>
4. UGI Utilities latest annual report:  
[https://s23.q4cdn.com/567764048/files/doc\\_downloads/ugi\\_util/2020/12/UGI-Utilities-Inc-Financial-Statements-9.30.2020-FINAL.pdf](https://s23.q4cdn.com/567764048/files/doc_downloads/ugi_util/2020/12/UGI-Utilities-Inc-Financial-Statements-9.30.2020-FINAL.pdf)
5. UGI Corporation latest prospectus:  
<https://d18rn0p25nwr6d.cloudfront.net/CIK-0000884614/55fea8d6-6284-4055-80ed-7a89504926ad.pdf>

UGI Utilities, Inc. - Electric Division  
Docket No. R-2021-3023618  
UGI Electric 2021 Base Rate Case  
Responses to Section 53.53 - III-F - General Financial Data  
Delivered on February 8, 2021

---

III-F-2

Request:

Supply projected capital requirements and sources of the filing utility, its parent and system— consolidated—for the test year and each of 3 comparable future years.

Response:

The projected capital requirements for UGI Utilities, Inc. are as follows:

FY 2020 = \$ 355,676,000  
FY 2021 = \$ 440,979,000  
FY 2022 = \$ 474,538,000

Projected information beyond the Fully Projected Future Test Year is not available.

The sources of funds will be from both internally generated funds and required external financing.

Prepared by or under the supervision of: Vivian K. Ressler



UGI Utilities, Inc. - Electric Division  
Docket No. R-2021-3023618  
UGI Electric 2021 Base Rate Case  
Responses to Section 53.53 - III-F - General Financial Data  
Delivered on February 8, 2021

---

III-F-3

Request:

State what coverage requirements or capital structure ratios are required in the most restrictive of applicable indentures/charter tests and how these measures have been computed.

Response:

Certain of UGI Utilities Senior Notes contain the following restrictions:

1. Leverage Ratio - The Company will maintain a ratio of Consolidated Indebtedness to Consolidated Total Capital of not greater than 0.65 to 1.00.
2. Priority Debt Ratio -The Company will not at any time permit Consolidated Priority Debt to exceed 10% of Consolidated Total Assets.

Definitions:

Consolidated Indebtedness means at any time the Indebtedness (other than Non-Recourse Debt) of the Company and its Subsidiaries calculated on a consolidated basis as of such time

Consolidated Priority Debt means at any time the sum of:

- (a) Indebtedness of the Company or any Subsidiaries secured by Liens permitted by Section 10.5(m) of the agreement, plus (but without duplication)
- (b) Indebtedness of Subsidiaries other than:
  - (i) Indebtedness of Subsidiaries existing as of the issuance date and described on Schedule 5.15 (and any renewals, extension, or replacement thereof without increase in the principal amount thereof);
  - (ii) Indebtedness of Subsidiaries owing to the Company or any Subsidiary;

UGI Utilities, Inc. - Electric Division  
Docket No. R-2021-3023618  
UGI Electric 2021 Base Rate Case  
Responses to Section 53.53 - III-F - General Financial Data  
Delivered on February 8, 2021

---

III-F-3 (Continued)

- (iii) Acquired Subsidiary Indebtedness (and any renewal, extension or replacement thereof without increase in the principal amount thereof), provided that immediately after such acquired Subsidiary becomes a Subsidiary, no Default or Event of Default shall exist;
- (iv) Indebtedness arising under any derivatives transaction protecting against or benefiting from fluctuations in any rate or price entered into in the ordinary course of business and not for investment or speculative purposes;
- (v) Indebtedness comprising a netting or set-off arrangement entered into by the Company or any Subsidiary in the ordinary course of its banking arrangements for the purpose of netting debit and credit balances;
- (vi) Indebtedness of Subsidiary Guarantors;
- (vii) Indebtedness of Subsidiaries secured by Liens permitted by Section 10.5(a) through (l), inclusive.

"Consolidated Total Assets" means the sum of the assets of the Company and its Subsidiaries determined on a consolidated basis in accordance with GAAP, as shown in the most recent consolidated financial statements published by the Company and its Subsidiaries.

"Consolidated Total Capital" means at any time with respect to the Company, the sum of (x) Consolidated Indebtedness plus (y) consolidated stockholders' equity of the Company and its consolidated Subsidiaries, in each case determined at such date; provided that any accumulated other comprehensive income and loss and, without duplication, any non-cash effects resulting from the application of Accounting Standards Codification 715 and any non-recurring non-cash charges and any non-recurring non-cash gains will be excluded.

Indebtedness with respect to any Person means, at any time, without duplication, (a) all indebtedness of such Person for borrowed money, (b) all obligations of such Person for the deferred purchase price of property or services (other than trade payables incurred in the ordinary course of such Person's business), (c) all obligations of such Person evidenced by notes, bonds, debentures or other similar instruments, (d) all obligations of such Person created or arising under any conditional sale or other title retention agreement with respect to property acquired by such Person (even though the rights and remedies of the seller or lender under such agreement in the event of default are limited

UGI Utilities, Inc. - Electric Division  
Docket No. R-2021-3023618  
UGI Electric 2021 Base Rate Case  
Responses to Section 53.53 - III-F - General Financial Data  
Delivered on February 8, 2021

---

III-F-3 (Continued)

to repossession or sale of such property), (e) all obligations of such Person as lessee under leases that have been or should be, in accordance with GAAP, recorded as capital leases, (f) all non-contingent obligations of such Person in respect of acceptances, letters of credit or similar extensions of credit, (g) all Indebtedness of others referred to in clauses (a) through (f) above or clause (h) below (collectively, "Guaranteed Debt") guaranteed directly or indirectly in any manner by such Person, or in effect guaranteed directly or indirectly by such Person through an agreement (1) to pay or purchase such Guaranteed Debt or to advance or supply funds for the payment or purchase of such Guaranteed Debt, (2) to purchase, sell or lease (as lessee or lessor) property, or to purchase or sell services, primarily for the purpose of enabling the debtor to make payment of such Guaranteed Debt or to assure the holder of such Guaranteed Debt against loss, (3) to supply funds to or in any other manner invest in the debtor (including any agreement to pay for property or services irrespective of whether such property is received or such services are rendered) or (4) otherwise to assure a creditor against loss, and (h) all Indebtedness referred to in clauses (a) through (g) above (including Guaranteed Debt) secured by (or for which the holder of such Indebtedness has an existing right, contingent or otherwise, to be secured by) any Lien on property (including, without limitation, accounts and contract rights) owned by such Person, even though such Person has not assumed or become liable for the payment of such Indebtedness.

The Company's \$350 million revolving credit agreement and \$125 million term loan due in October 2022 also contain a covenant requiring the Company to maintain a ratio of Consolidated Debt to Consolidated Total Capital of not greater than 0.65 to 1.00 as of the end of any fiscal quarter.

"Consolidated Debt" means, with respect to the Borrower, at any date, the Debt (other than Non-recourse Debt) of the Borrower and its Consolidated Subsidiaries, determined on a consolidated basis as of such date.

"Consolidated Total Capital" means, with respect to the Borrower, at any date, the sum of (x) Consolidated Debt plus (y) consolidated stockholders' equity of the Borrower and its Consolidated Subsidiaries, in each case determined at such date; provided that any accumulated other comprehensive income and loss and, without duplication, any non-cash effects resulting from the application of Accounting Standards Codification 715 will be excluded.

Please see Attachment III-F-3 for a copy of the covenant calculations for the period ended June 30, 2020.

Prepared by or under the supervision of: Vivian K. Ressler

**UGI UTILITIES, INC.**  
**NOTE PURCHASE AGREEMENT**

Dated as of March 19, 2020

Computations pursuant to Section 10.6

as of June 30, 2020

(Dollar amounts in thousands)

Section

10.6(a): Leverage Ratio. The Company will maintain a ratio of Consolidated Indebtedness to Consolidated Total Capital of not greater than 0.65 to 1.00

Consolidated Debt			
Current maturities of long term debt	\$	6,250	
Capital lease obligations		3,007	
Bank loans		40,000	
Long term debt		<u>1,112,986</u>	\$ 1,162,243
Consolidated Total Capital			
Consolidated debt		1,162,243	
Consolidated stockholder's equity		1,305,123	
less: Accumulated other comprehensive income (loss)		<u>(32,952)</u>	<u>2,500,318</u>
Consolidated Debt / Consolidated Total Capital			46%
Maximum Allowable ratio of Consolidated Debt to Consolidated Total Capital			65%
Below Covenant Threshold			19%

Section

10.6(b): Priority Debt Ratio. The Company will not at any time permit Consolidated Priority Debt to exceed 10% of Consolidated Total Assets.

Consolidated Priority Debt		-	
Consolidated Total Assets			<u>3,708,470</u>
Consolidated Priority Debt / Consolidated Total Assets			0%
Maximum Allowable ratio of Consolidated Debt to Consolidated Total Capital			10%
Below Covenant Threshold			10%

UGI UTILITIES, INC.PNC BANK, N. A.CREDIT AGREEMENT

Dated as of June 27, 2019

Computations pursuant to Section 5.03

as of June 30, 2020

(Dollar amounts in thousands)

## Section

5.03 Financial Covenant. So long as any Advance shall remain unpaid, any Letter of Credit shall remain outstanding, any other amount shall remain unpaid hereunder or under any Note or any Lender shall have any Commitment hereunder, the Borrower will maintain a ratio of Consolidated Debt to the Consolidated Total Capital of not greater than 0.65:1.00 as of the end of any fiscal quarter.

Consolidated Debt			
Current maturities of long term debt	\$	6,250	
Capital lease obligations		3,007	
Bank loans		40,000	
Long term debt		<u>1,112,986</u>	\$ 1,162,243
Consolidated Total Capital			
Consolidated debt		1,162,243	
Consolidated stockholder's equity		1,305,123	
less: Accumulated other comprehensive income (loss)		<u>(32,952)</u>	<u>2,500,318</u>
Consolidated Debt / Consolidated Total Capital			46%
Maximum Allowable ratio of Consolidated Debt to Consolidated Total Capital			65%
Below Covenant Threshold			19%

UGI Utilities, Inc. - Electric Division  
Docket No. R-2021-3023618  
UGI Electric 2021 Base Rate Case  
Responses to Section 53.53 - III-F - General Financial Data  
Delivered on February 8, 2021

---

III-F-4

Request:

A schedule of comparative financial data shall be supplied for the test year, the most immediately available annual historical period, prior to the test year, and the 2 calendar years most immediately preceding the test year. Changes in Moody's/S&P ratings, noted on this schedule, shall be accompanied by the Moody's/S&P writeup of such change, if available. The following financial data and ratios shall be supplied for the utility's parent, where applicable, if not available for the utility.

- a. Times interest earned ratio—pre-tax and post-tax basis.
- b. Preferred stock dividend coverage ratio—post-tax basis.
- c. Times fixed charges earned ratio—pre-tax basis.
- d. Earnings per share.
- e. Dividend per share.
- f. Average dividend yield (52-week high/low common stock price).
- g. Average book value per share.
- h. Average market price per share.
- i. Market price-book value ratio.
- j. Earnings-book value ratio (per share basis, average book value).
- k. Dividend payout ratio.
- l. AFUDC as a % of earnings available for common equity.
- m. Construction work in progress as a % of net utility plant.
- n. Effective income tax rate.
- o. Internal cash generations as a % of total capital requirements.

Response:

Please see Attachment III-F-4.

There has been no change in the Company's ratings from credit rating agencies from 2018-2020.

Prepared by or under the supervision of: Vivian K. Ressler

**UGI Electric, Inc.**  
**Select Financial Data for UGI Utilities, Inc. - Consolidated**  
**For the Years Ended September 30,**

<u>Description/Purpose</u>	<u>2018</u>	<u>2019</u>	<u>2020</u>	<u>2021</u>	<u>2022</u>
a. Times interest earned ratio - pre-tax	5.54	4.55	4.20	4.58	4.38
Times interest earned ratio - post-tax	4.47	3.68	3.50	3.77	3.62
b. Preferred stock dividend coverage ratio - post tax basis	N/A	N/A	N/A	N/A	N/A
c. Times fixed charges earned ratio - pre-tax basis	5.49	4.51	4.17	4.55	4.35
d. Earnings per share - diluted (a)	4.06	1.41	2.54	(b)	(b)
e. Dividend per share (a)	1.020	1.145	1.310	(b)	(b)
f. Average dividend yield (52 week high/low common stock price) (a)	2.08%	3.88%	3.63%	(c)	(c)
g. Average book value per share (a)	22.15	22.14	20.37	(c)	(c)
h. Average market price per share (a)	48.77	53.36	36.83	(c)	(c)
i. Market price-book value ratio (a)	2.20	2.41	1.81	(c)	(c)
j. Earnings -book value ratio (per share basis, average book value) (a)	0.183	0.064	0.125	(c)	(c)
k. Dividend payout ratio (a)	25.1%	81.2%	51.6%	(b)	(b)
l. AFUDC as a % of earnings available for common equity	2.0%	3.1%	0.9%	1.1%	0.9%
m. Construction work in progress as a % of net utility plant	5.4%	2.8%	3.4%	4.1%	3.7%
n. Effective income tax rate	23.5%	24.4%	22.1%	22.7%	22.6%
o. Internal cash generations as a % of total capital requirements	86.5%	73.2%	80.4%	66.9%	68.6%

(a) Information presented for UGI Corporation, as it is not applicable to UGI Utilities.

(b) Requested data for 2021 and 2022 is confidential since it deals with the release of projected financial information. This information will be provided to the PUC upon the issuance of an appropriate protective order concerning the confidentiality of such information and will be provided to any party to the rate proceeding upon the execution of an agreement with UGI Utilities to hold such information in strict confidence and not disclose it to any person, whether or not a party to the proceeding, who has not executed a similar confidentiality agreement with UGI Utilities.

(c) Requested data for 2021 and 2022 is either unavailable or unpredictable.

## **IV. RATE STRUCTURE & COST ALLOCATION**



UGI Utilities, Inc. - Electric Division  
Docket No. R-2021-3023618  
UGI Electric 2021 Base Rate Case  
Responses to Section 53.53 - IV-A - Summary of Individual Rate Effects  
Delivered on February 8, 2021

---

IV-A-1

Request:

Provide a summary schedule of the individual rate effects. For each state jurisdictional rate, show the following information for the test period elected:

1. Rate schedule designation.
2. For existing rates:
  - a. Customers served as of end of period.
  - b. Annual Kwh sales.
  - c. Base rate revenues adjusted for any changes in base rate application that may have occurred during the test period.
  - d. Tax surcharge revenues.
  - e. Energy Cost adjustment clause revenues.
  - f. Revenues received from other clauses or riders separately accounted for.
  - g. Total of all revenues.
3. For proposed rates:
  - a. Estimated number of customers whose charges for electric service will be increased or decreased as a result of this filing.
  - b. Base rate revenues:
    1. Annual dollar amount of increase or decrease.
    2. Percentage change.
  - c. Estimated tax surcharge revenues based on the assumption that the base rate changes proposed were in place.
  - d. Estimated Energy cost adjustment clause revenues.
  - e. Revenues received from other clauses or riders separately accounted for.
  - f. Total of all revenues:
    1. Amount of total annual dollar change.
    2. Percentage change.
4. Supplement the revenue summary to obtain a complete revenue statement of the electric business, that is, show delayed payments, other electric revenues, FERC jurisdictional sales and revenues and all other appropriate revenue items and adjustments.

UGI Utilities, Inc. - Electric Division  
Docket No. R-2021-3023618  
UGI Electric 2021 Base Rate Case  
Responses to Section 53.53 - IV-A - Summary of Individual Rate Effects  
Delivered on February 8, 2021

---

IV-A-1 (Continued)

5. Develop the grand total showing total sales and revenues as adjusted and the various increases and decreases and percent effects as described above.

Response:

Please see UGI Electric Exhibit E and the Direct Testimony of Sherry A. Epler, UGI Electric Statement No. 8.

Prepared by or under the supervision of: Christopher R. Brown

UGI Utilities, Inc. - Electric Division  
Docket No. R-2021-3023618  
UGI Electric 2021 Base Rate Case  
Responses to Section 53.53 - IV-B - Description of Proposed Rate Changes  
Delivered on February 8, 2021

---

IV-B-1

Request:

Provide a description of changes proposed for the new tariff:

1. For each rate schedule proposed to be modified.
2. For each rate schedule proposed to be deleted.
3. For each new rate schedule proposed to be added.

Response:

Please see UGI Electric Exhibit F - Current Tariff, UGI Electric Exhibit F - Proposed Supplement No. 26 to UGI Electric Tariff - Pa P.U.C. No. 6 and Proposed Supplement No. 2 to UGI Electric Tariff - Pa P.U.C. No. 2S, as well as the Direct Testimony of John D. Taylor, UGI Electric Statement No. 6, and the Direct Testimony of Sherry A. Epler, UGI Electric Statement No. 8.

Prepared by or under the supervision of: Christopher R. Brown

UGI Utilities, Inc. - Electric Division  
Docket No. R-2021-3023618  
UGI Electric 2021 Base Rate Case  
Responses to Section 53.53 - IV-C - Revenue Effects  
and Billing Analyses for Changed Rates  
Delivered on February 8, 2021

---

IV-C-1

Request:

The annual revenue effect of any proposed change to any rate must be supported by a billing analysis. This may consist of the use of bill frequency distributions or individual customer billing records for the most recent annual periods available. All billing determinants should be displayed. The blocking and corresponding prices of the existing rate and the proposed rate should be applied to the determinants to derive the base rate revenues under both present and proposed rates. The derived base rate revenues should form the basis for measuring the annual base rate effect of the rates in question for the test periods.

Response:

Please see Attachment IV-C-1 for the calculation of the revenue effect of the rate change on the various rate classes.

Prepared by or under the supervision of: Sherry A. Epler

RATE SCHEDULE FCPS (Flood Control Power Service - Choice)

Bill Frequency Analysis (2019-2020 KWH)

Block Interval	Number of Bills	Cumulative Number of Bills	KWH for the Block Interval	Cumulative KWH	KWH Passing through the Block	Revenue at Present Rates	Revenue at Proposed Rates
350	2	2	700.0	700	708,020.0	\$21.73	\$20.70
700	6	8	4,200.0	4,900	703,820.0	\$113.99	\$108.59
1050	8	16	8,400.0	13,300	695,420.0	\$217.07	\$206.78
1200	3	19	3,600.0	16,900	691,820.0	\$91.86	\$87.50
1400	8	27	11,200.0	28,100	680,620.0	\$282.15	\$268.77
3600	1	28	3,600.0	31,700	677,020.0	\$86.40	\$82.30
4800	1	29	4,800.0	36,500	672,220.0	\$114.29	\$108.87
5460	1	30	5,460.0	41,960	666,760.0	\$129.63	\$123.48
5880	1	31	5,880.0	47,840	660,880.0	\$139.39	\$132.78
6300	3	34	18,900.0	66,740	641,980.0	\$447.47	\$426.25
6510	1	35	6,510.0	73,250	635,470.0	\$154.04	\$146.73
6720	2	37	13,440.0	86,690	622,030.0	\$317.84	\$302.76
7000	1	38	7,000.0	93,690	615,030.0	\$165.43	\$157.58
7140	2	40	14,280.0	107,970	600,750.0	\$337.36	\$321.36
7350	2	42	14,700.0	122,670	586,050.0	\$347.12	\$330.66
7560	2	44	15,120.0	137,790	570,930.0	\$356.88	\$339.96
7700	5	49	38,500.0	176,290	532,430.0	\$908.48	\$865.39
7980	1	50	7,980.0	184,270	524,450.0	\$188.20	\$179.28
8400	1	51	8,400.0	192,670	516,050.0	\$197.97	\$188.58
9100	1	52	9,100.0	201,770	506,950.0	\$214.23	\$204.07
9800	1	53	9,800.0	211,570	497,150.0	\$230.50	\$219.57
10800	1	54	10,800.0	222,370	486,350.0	\$253.75	\$241.71
12600	2	56	25,200.0	247,570	461,150.0	\$591.17	\$563.13
13650	1	57	13,650.0	261,220	447,500.0	\$319.99	\$304.81
14000	3	60	42,000.0	303,220	405,500.0	\$984.37	\$937.68
14350	1	61	14,350.0	317,570	391,150.0	\$336.26	\$320.31
14700	4	65	58,800.0	376,370	332,350.0	\$1,377.57	\$1,312.23
15050	1	66	15,050.0	391,420	317,300.0	\$352.53	\$335.81
15400	3	69	46,200.0	437,620	271,100.0	\$1,081.98	\$1,030.67
15750	1	70	15,750.0	453,370	255,350.0	\$368.80	\$351.31
16100	1	71	16,100.0	469,470	239,250.0	\$376.93	\$359.05
16450	1	72	16,450.0	485,920	222,800.0	\$385.07	\$366.80
16800	4	76	67,200.0	553,120	155,600.0	\$1,572.80	\$1,498.21
17150	1	77	17,150.0	570,270	138,450.0	\$401.34	\$382.30
18000	1	78	18,000.0	588,270	120,450.0	\$421.09	\$401.12
18200	1	79	18,200.0	606,470	102,250.0	\$425.74	\$405.55
19950	1	80	19,950.0	626,420	82,300.0	\$466.41	\$444.29
25200	1	81	25,200.0	651,620	57,100.0	\$588.44	\$560.53
26400	1	82	26,400.0	678,020	30,700.0	\$616.33	\$587.10
30000	1	83	30,000.0	708,020	700.0	\$700.00	\$666.80

**RATE SCHEDULE GS1 (General Service)  
Bill Frequency Analysis (2019-2020 KWH)**

Block Interval	Number of Bills	Cumulative Number of Bills	KWH for the Block Interval	Cumulative KWH	KWH Passing through the Block	Revenue at Present Rates	Revenue at Proposed Rates
0	7009	7,009	-	-	23,448,694.0	\$72,328.92	\$98,126.00
1	1279	8,288	1,279.0	1,279	23,447,415.0	\$13,339.36	\$18,061.55
2	739	9,027	1,478.0	2,757	23,445,937.0	\$7,788.77	\$10,525.75
3	647	9,674	1,941.0	4,698	23,443,996.0	\$6,890.35	\$9,294.06
4	645	10,319	2,580.0	7,278	23,441,416.0	\$6,940.06	\$9,343.78
5	514	10,833	2,570.0	9,848	23,438,846.0	\$5,587.11	\$7,508.56
6	437	11,270	2,622.0	12,470	23,436,224.0	\$4,798.24	\$6,436.89
7	408	11,678	2,856.0	15,326	23,433,368.0	\$4,524.73	\$6,059.35
8	352	12,030	2,816.0	18,142	23,430,552.0	\$3,942.44	\$5,270.48
9	395	12,425	3,555.0	21,697	23,426,997.0	\$4,467.53	\$5,962.36
10	319	12,744	3,190.0	24,887	23,423,807.0	\$3,643.07	\$4,853.97
11	296	13,040	3,256.0	28,143	23,420,551.0	\$3,412.99	\$4,539.99
12	287	13,327	3,444.0	31,587	23,417,107.0	\$3,340.81	\$4,436.86
13	274	13,601	3,562.0	35,149	23,413,545.0	\$3,219.65	\$4,269.21
14	263	13,864	3,682.0	38,831	23,409,863.0	\$3,119.35	\$4,129.80
15	296	14,160	4,440.0	43,271	23,405,423.0	\$3,543.33	\$4,683.99
16	271	14,431	4,336.0	47,607	23,401,087.0	\$3,273.90	\$4,321.34
17	225	14,656	3,825.0	51,432	23,397,262.0	\$2,742.95	\$3,615.20
18	245	14,901	4,410.0	55,842	23,392,852.0	\$3,013.74	\$3,966.34
19	252	15,153	4,788.0	60,630	23,388,064.0	\$3,127.59	\$4,110.32
20	234	15,387	4,680.0	65,310	23,383,384.0	\$2,929.95	\$3,845.18
21	281	15,668	5,901.0	71,211	23,377,483.0	\$3,549.38	\$4,651.68
22	246	15,914	5,412.0	76,623	23,372,071.0	\$3,134.36	\$4,102.21
23	237	16,151	5,451.0	82,074	23,366,620.0	\$3,045.78	\$3,980.95
24	224	16,375	5,376.0	87,450	23,361,244.0	\$2,903.37	\$3,789.83
25	215	16,590	5,375.0	92,825	23,355,869.0	\$2,810.39	\$3,663.71
26	232	16,822	6,032.0	98,857	23,349,837.0	\$3,058.14	\$3,981.61
27	192	17,014	5,184.0	104,041	23,344,653.0	\$2,552.01	\$3,318.48
28	192	17,206	5,376.0	109,417	23,339,277.0	\$2,573.15	\$3,341.83
29	201	17,407	5,829.0	115,246	23,333,448.0	\$2,715.89	\$3,522.92
30	202	17,609	6,060.0	121,306	23,327,388.0	\$2,751.64	\$3,565.02
31	185	17,794	5,735.0	127,041	23,321,653.0	\$2,540.44	\$3,287.49
32	206	18,000	6,592.0	133,633	23,315,061.0	\$2,851.49	\$3,685.72
33	174	18,174	5,742.0	139,375	23,309,319.0	\$2,427.69	\$3,134.34
34	190	18,364	6,460.0	145,835	23,302,859.0	\$2,671.84	\$3,445.67
35	173	18,537	6,055.0	151,890	23,296,804.0	\$2,451.83	\$3,158.41
36	174	18,711	6,264.0	158,154	23,290,540.0	\$2,485.16	\$3,197.83
37	177	18,888	6,549.0	164,703	23,283,991.0	\$2,547.49	\$3,274.49
38	177	19,065	6,726.0	171,429	23,277,265.0	\$2,566.98	\$3,296.02
39	162	19,227	6,318.0	177,747	23,270,947.0	\$2,367.27	\$3,036.40
40	145	19,372	5,800.0	183,547	23,265,147.0	\$2,134.81	\$2,735.40
41	165	19,537	6,765.0	190,312	23,258,382.0	\$2,447.44	\$3,132.76
42	156	19,693	6,552.0	196,864	23,251,830.0	\$2,331.11	\$2,980.85
43	151	19,844	6,493.0	203,357	23,245,337.0	\$2,273.02	\$2,903.68
44	166	20,010	7,304.0	210,661	23,238,033.0	\$2,517.09	\$3,212.31
45	142	20,152	6,390.0	217,051	23,231,643.0	\$2,168.81	\$2,765.15
46	136	20,288	6,256.0	223,307	23,225,387.0	\$2,092.14	\$2,664.85
47	145	20,433	6,815.0	230,122	23,218,572.0	\$2,246.55	\$2,858.84
48	140	20,573	6,720.0	236,842	23,211,852.0	\$2,184.50	\$2,777.29
49	140	20,713	6,860.0	243,702	23,204,992.0	\$2,199.91	\$2,794.31
50	141	20,854	7,050.0	250,752	23,197,942.0	\$2,231.14	\$2,831.42
51	140	20,994	7,140.0	257,892	23,190,802.0	\$2,230.73	\$2,828.37
52	141	21,135	7,332.0	265,224	23,183,470.0	\$2,262.19	\$2,865.72
53	135	21,270	7,155.0	272,379	23,176,315.0	\$2,180.79	\$2,760.19
54	143	21,413	7,722.0	280,101	23,168,593.0	\$2,325.76	\$2,941.15
55	134	21,547	7,370.0	287,471	23,161,223.0	\$2,194.13	\$2,772.34
56	128	21,675	7,168.0	294,639	23,154,055.0	\$2,109.98	\$2,663.77
57	138	21,813	7,866.0	302,505	23,146,189.0	\$2,290.01	\$2,888.66
58	128	21,941	7,424.0	309,929	23,138,765.0	\$2,138.16	\$2,694.91
59	121	22,062	7,139.0	317,068	23,131,626.0	\$2,034.55	\$2,562.25
60	133	22,195	7,980.0	325,048	23,123,646.0	\$2,250.97	\$2,832.53
61	121	22,316	7,381.0	332,429	23,116,265.0	\$2,061.19	\$2,591.68
62	121	22,437	7,502.0	339,931	23,108,763.0	\$2,074.51	\$2,606.39
63	133	22,570	8,379.0	348,310	23,100,384.0	\$2,294.89	\$2,881.05
64	131	22,701	8,384.0	356,694	23,092,000.0	\$2,274.80	\$2,853.66
65	115	22,816	7,475.0	364,169	23,084,525.0	\$2,009.62	\$2,519.11
66	109	22,925	7,194.0	371,363	23,077,331.0	\$1,916.77	\$2,400.93
67	99	23,024	6,633.0	377,996	23,070,698.0	\$1,751.82	\$2,192.71
68	97	23,121	6,596.0	384,592	23,064,102.0	\$1,727.11	\$2,160.21
69	110	23,231	7,590.0	392,182	23,056,512.0	\$1,970.69	\$2,463.10
70	116	23,347	8,120.0	400,302	23,048,392.0	\$2,090.95	\$2,611.55
71	86	23,433	6,106.0	406,408	23,042,286.0	\$1,559.65	\$1,946.61
72	102	23,535	7,344.0	413,752	23,034,942.0	\$1,861.05	\$2,321.18
73	122	23,657	8,906.0	422,658	23,026,036.0	\$2,239.39	\$2,791.15
74	104	23,761	7,696.0	430,354	23,018,340.0	\$1,920.44	\$2,391.99

**RATE SCHEDULE GS1 (General Service)  
Bill Frequency Analysis (2019-2020 KWH)**

Block Interval	Number of Bills	Cumulative Number of Bills	KWH for the Block Interval	Cumulative KWH	KWH Passing through the Block	Revenue at Present Rates	Revenue at Proposed Rates
75	111	23,872	8,325.0	438,679	23,010,015.0	\$2,061.92	\$2,566.49
76	90	23,962	6,840.0	445,519	23,003,175.0	\$1,681.73	\$2,091.88
77	104	24,066	8,008.0	453,527	22,995,167.0	\$1,954.79	\$2,429.93
78	109	24,175	8,502.0	462,029	22,986,665.0	\$2,060.77	\$2,560.01
79	95	24,270	7,505.0	469,534	22,979,160.0	\$1,806.54	\$2,242.76
80	117	24,387	9,360.0	478,894	22,969,800.0	\$2,237.77	\$2,776.36
81	96	24,483	7,776.0	486,670	22,962,024.0	\$1,846.69	\$2,289.72
82	97	24,580	7,954.0	494,624	22,954,070.0	\$1,876.61	\$2,325.37
83	97	24,677	8,051.0	502,675	22,946,019.0	\$1,887.28	\$2,337.16
84	96	24,773	8,064.0	510,739	22,937,955.0	\$1,878.40	\$2,324.74
85	84	24,857	7,140.0	517,879	22,930,815.0	\$1,652.84	\$2,044.37
86	104	24,961	8,944.0	526,823	22,921,871.0	\$2,057.83	\$2,543.77
87	126	25,087	10,962.0	537,785	22,910,909.0	\$2,507.01	\$3,097.20
88	112	25,199	9,856.0	547,641	22,901,053.0	\$2,240.78	\$2,766.69
89	94	25,293	8,366.0	556,007	22,892,687.0	\$1,891.00	\$2,333.47
90	103	25,396	9,270.0	565,277	22,883,417.0	\$2,083.39	\$2,569.42
91	105	25,501	9,555.0	574,832	22,873,862.0	\$2,135.41	\$2,632.08
92	90	25,591	8,280.0	583,112	22,865,582.0	\$1,840.26	\$2,267.01
93	93	25,684	8,649.0	591,761	22,856,933.0	\$1,911.84	\$2,353.89
94	82	25,766	7,708.0	599,469	22,849,225.0	\$1,694.73	\$2,085.45
95	100	25,866	9,500.0	608,969	22,839,725.0	\$2,077.76	\$2,555.39
96	87	25,953	8,352.0	617,321	22,831,373.0	\$1,817.22	\$2,233.77
97	91	26,044	8,827.0	626,148	22,822,546.0	\$1,910.79	\$2,347.54
98	87	26,131	8,526.0	634,674	22,814,020.0	\$1,836.38	\$2,254.93
99	83	26,214	8,217.0	642,891	22,805,803.0	\$1,761.09	\$2,161.35
100	109	26,323	10,900.0	653,791	22,794,903.0	\$2,324.75	\$2,851.66
101	98	26,421	9,898.0	663,689	22,785,005.0	\$2,100.93	\$2,575.79
102	98	26,519	9,996.0	673,685	22,775,009.0	\$2,111.72	\$2,587.71
103	88	26,607	9,064.0	682,749	22,765,945.0	\$1,905.93	\$2,334.36
104	87	26,694	9,048.0	691,797	22,756,897.0	\$1,893.84	\$2,318.42
105	79	26,773	8,295.0	700,092	22,748,602.0	\$1,728.39	\$2,114.84
106	95	26,868	10,070.0	710,162	22,738,532.0	\$2,088.91	\$2,554.71
107	83	26,951	8,881.0	719,043	22,729,651.0	\$1,834.18	\$2,242.11
108	96	27,047	10,368.0	729,411	22,719,283.0	\$2,132.03	\$2,604.96
109	71	27,118	7,739.0	737,150	22,711,544.0	\$1,584.63	\$1,935.22
110	73	27,191	8,030.0	745,180	22,703,514.0	\$1,637.31	\$1,998.61
111	86	27,277	9,546.0	754,726	22,693,968.0	\$1,938.35	\$2,364.98
112	85	27,362	9,520.0	764,246	22,684,448.0	\$1,925.17	\$2,347.82
113	71	27,433	8,023.0	772,269	22,676,425.0	\$1,615.90	\$1,969.76
114	83	27,516	9,462.0	781,731	22,666,963.0	\$1,898.14	\$2,312.77
115	79	27,595	9,085.0	790,816	22,657,878.0	\$1,815.36	\$2,210.92
116	98	27,693	11,368.0	802,184	22,646,510.0	\$2,262.76	\$2,754.58
117	79	27,772	9,243.0	811,427	22,637,267.0	\$1,832.76	\$2,230.13
118	74	27,846	8,732.0	820,159	22,628,535.0	\$1,724.90	\$2,097.99
119	67	27,913	7,973.0	828,132	22,620,562.0	\$1,569.11	\$1,907.68
120	84	27,997	10,080.0	838,212	22,610,482.0	\$1,976.49	\$2,401.93
121	82	28,079	9,922.0	848,134	22,600,560.0	\$1,938.46	\$2,354.71
122	84	28,163	10,248.0	858,382	22,590,312.0	\$1,994.99	\$2,422.36
123	72	28,235	8,856.0	867,238	22,581,456.0	\$1,717.92	\$2,085.07
124	66	28,301	8,184.0	875,422	22,573,272.0	\$1,582.02	\$1,919.34
125	97	28,398	12,125.0	887,547	22,561,147.0	\$2,335.77	\$2,832.64
126	83	28,481	10,458.0	898,005	22,550,689.0	\$2,007.79	\$2,433.90
127	70	28,551	8,890.0	906,895	22,541,799.0	\$1,701.02	\$2,061.20
128	75	28,626	9,600.0	916,495	22,532,199.0	\$1,830.78	\$2,217.55
129	82	28,708	10,578.0	927,073	22,521,621.0	\$2,010.68	\$2,434.50
130	71	28,779	9,230.0	936,303	22,512,391.0	\$1,748.77	\$2,116.55
131	76	28,855	9,956.0	946,259	22,502,435.0	\$1,880.29	\$2,274.85
132	63	28,918	8,316.0	954,575	22,494,119.0	\$1,565.60	\$1,893.39
133	70	28,988	9,310.0	963,885	22,484,809.0	\$1,747.26	\$2,112.28
134	59	29,047	7,906.0	971,791	22,476,903.0	\$1,479.18	\$1,787.53
135	75	29,122	10,125.0	981,916	22,466,778.0	\$1,888.57	\$2,281.40
136	83	29,205	11,288.0	993,204	22,455,490.0	\$2,099.16	\$2,534.85
137	70	29,275	9,590.0	1,002,794	22,445,900.0	\$1,778.08	\$2,146.34
138	61	29,336	8,418.0	1,011,212	22,437,482.0	\$1,556.19	\$1,877.80
139	65	29,401	9,035.0	1,020,247	22,428,447.0	\$1,665.39	\$2,008.84
140	72	29,473	10,080.0	1,030,327	22,418,367.0	\$1,852.66	\$2,233.93
141	75	29,548	10,575.0	1,040,902	22,407,792.0	\$1,938.11	\$2,336.13
142	68	29,616	9,656.0	1,050,558	22,398,136.0	\$1,764.71	\$2,126.36
143	57	29,673	8,151.0	1,058,709	22,389,985.0	\$1,485.51	\$1,789.32
144	63	29,736	9,072.0	1,067,781	22,380,913.0	\$1,648.82	\$1,985.34
145	66	29,802	9,570.0	1,077,351	22,371,343.0	\$1,734.60	\$2,087.90
146	66	29,868	9,636.0	1,086,987	22,361,707.0	\$1,741.87	\$2,095.93
147	75	29,943	11,025.0	1,098,012	22,350,682.0	\$1,987.65	\$2,390.86
148	58	30,001	8,584.0	1,106,596	22,342,098.0	\$1,543.50	\$1,855.99
149	63	30,064	9,387.0	1,115,983	22,332,711.0	\$1,683.50	\$2,023.65

**RATE SCHEDULE GS1 (General Service)  
Bill Frequency Analysis (2019-2020 KWH)**

Block Interval	Number of Bills	Cumulative Number of Bills	KWH for the Block Interval	Cumulative KWH	KWH Passing through the Block	Revenue at Present Rates	Revenue at Proposed Rates
150	62	30,126	9,300.0	1,125,283	22,323,411.0	\$1,663.60	\$1,999.07
151	82	30,208	12,382.0	1,137,665	22,311,029.0	\$2,209.27	\$2,653.90
152	67	30,275	10,184.0	1,147,849	22,300,845.0	\$1,812.51	\$2,176.58
153	78	30,353	11,934.0	1,159,783	22,288,911.0	\$2,118.68	\$2,543.41
154	84	30,437	12,936.0	1,172,719	22,275,975.0	\$2,290.90	\$2,749.28
155	69	30,506	10,695.0	1,183,414	22,265,280.0	\$1,889.41	\$2,266.73
156	68	30,574	10,608.0	1,194,022	22,254,672.0	\$1,869.51	\$2,242.14
157	63	30,637	9,891.0	1,203,913	22,244,781.0	\$1,738.98	\$2,084.94
158	77	30,714	12,166.0	1,216,079	22,232,615.0	\$2,133.90	\$2,557.63
159	63	30,777	10,017.0	1,226,096	22,222,598.0	\$1,752.85	\$2,100.27
160	91	30,868	14,560.0	1,240,656	22,208,038.0	\$2,541.91	\$3,044.79
161	67	30,935	10,787.0	1,251,443	22,197,251.0	\$1,878.89	\$2,249.91
162	56	30,991	9,072.0	1,260,515	22,188,179.0	\$1,576.58	\$1,887.34
163	55	31,046	8,965.0	1,269,480	22,179,214.0	\$1,554.49	\$1,860.32
164	54	31,100	8,856.0	1,278,336	22,170,358.0	\$1,532.17	\$1,833.07
165	77	31,177	12,705.0	1,291,041	22,157,653.0	\$2,193.23	\$2,623.18
166	66	31,243	10,956.0	1,301,997	22,146,697.0	\$1,887.18	\$2,256.47
167	60	31,303	10,020.0	1,312,017	22,136,677.0	\$1,722.22	\$2,058.63
168	57	31,360	9,576.0	1,321,593	22,127,101.0	\$1,642.39	\$1,962.63
169	63	31,423	10,647.0	1,332,240	22,116,454.0	\$1,822.20	\$2,176.89
170	72	31,495	12,240.0	1,344,480	22,104,214.0	\$2,090.45	\$2,496.63
171	58	31,553	9,918.0	1,354,398	22,094,296.0	\$1,690.36	\$2,018.23
172	52	31,605	8,944.0	1,363,342	22,085,352.0	\$1,521.22	\$1,815.77
173	61	31,666	10,553.0	1,373,895	22,074,799.0	\$1,791.22	\$2,137.46
174	50	31,716	8,700.0	1,382,595	22,066,099.0	\$1,473.72	\$1,758.09
175	69	31,785	12,075.0	1,394,670	22,054,024.0	\$2,041.32	\$2,434.56
176	58	31,843	10,208.0	1,404,878	22,043,816.0	\$1,722.28	\$2,053.50
177	55	31,898	9,735.0	1,414,613	22,034,081.0	\$1,639.25	\$1,953.97
178	58	31,956	10,324.0	1,424,937	22,023,757.0	\$1,735.05	\$2,067.60
179	35	31,991	6,265.0	1,431,202	22,017,492.0	\$1,050.87	\$1,251.95
180	66	32,057	11,880.0	1,443,082	22,005,612.0	\$1,988.90	\$2,368.85
181	61	32,118	11,041.0	1,454,123	21,994,571.0	\$1,844.94	\$2,196.81
182	50	32,168	9,100.0	1,463,223	21,985,471.0	\$1,517.75	\$1,806.74
183	60	32,228	10,980.0	1,474,203	21,974,491.0	\$1,827.90	\$2,175.39
184	65	32,293	11,960.0	1,486,163	21,962,531.0	\$1,987.39	\$2,364.58
185	53	32,346	9,805.0	1,495,968	21,952,726.0	\$1,626.32	\$1,934.48
186	58	32,404	10,788.0	1,506,756	21,941,938.0	\$1,786.13	\$2,124.04
187	45	32,449	8,415.0	1,515,171	21,933,523.0	\$1,390.74	\$1,653.43
188	74	32,523	13,912.0	1,529,083	21,919,611.0	\$2,295.15	\$2,727.98
189	60	32,583	11,340.0	1,540,423	21,908,271.0	\$1,867.54	\$2,219.17
190	50	32,633	9,500.0	1,549,923	21,898,771.0	\$1,561.78	\$1,855.39
191	38	32,671	7,258.0	1,557,181	21,891,513.0	\$1,191.14	\$1,414.72
192	48	32,719	9,216.0	1,566,397	21,882,297.0	\$1,509.88	\$1,792.85
193	59	32,778	11,387.0	1,577,784	21,870,910.0	\$1,862.39	\$2,210.89
194	64	32,842	12,416.0	1,590,200	21,858,494.0	\$2,027.27	\$2,406.03
195	65	32,907	12,675.0	1,602,875	21,845,819.0	\$2,066.10	\$2,451.53
196	51	32,958	9,996.0	1,612,871	21,835,823.0	\$1,626.71	\$1,929.71
197	56	33,014	11,032.0	1,623,903	21,824,791.0	\$1,792.35	\$2,125.71
198	54	33,068	10,692.0	1,634,595	21,814,099.0	\$1,734.28	\$2,056.36
199	53	33,121	10,547.0	1,645,142	21,803,552.0	\$1,708.00	\$2,024.73
200	65	33,186	13,000.0	1,658,142	21,790,552.0	\$2,101.87	\$2,491.06
201	60	33,246	12,060.0	1,670,202	21,778,492.0	\$1,946.80	\$2,306.74
202	57	33,303	11,514.0	1,681,716	21,766,978.0	\$1,855.73	\$2,198.33
203	47	33,350	9,541.0	1,691,257	21,757,437.0	\$1,535.34	\$1,818.38
204	48	33,398	9,792.0	1,701,049	21,747,645.0	\$1,573.29	\$1,862.90
205	48	33,446	9,840.0	1,710,889	21,737,805.0	\$1,578.57	\$1,868.74
206	48	33,494	9,888.0	1,720,777	21,727,917.0	\$1,583.86	\$1,874.58
207	51	33,545	10,557.0	1,731,334	21,717,360.0	\$1,688.46	\$1,997.94
208	43	33,588	8,944.0	1,740,278	21,708,416.0	\$1,428.34	\$1,689.77
209	55	33,643	11,495.0	1,751,773	21,696,921.0	\$1,833.00	\$2,168.02
210	44	33,687	9,240.0	1,761,013	21,687,681.0	\$1,471.24	\$1,739.77
211	46	33,733	9,706.0	1,770,719	21,677,975.0	\$1,543.18	\$1,824.44
212	66	33,799	13,992.0	1,784,711	21,663,983.0	\$2,221.40	\$2,625.71
213	39	33,838	8,307.0	1,793,018	21,655,676.0	\$1,316.94	\$1,556.30
214	44	33,882	9,416.0	1,802,434	21,646,260.0	\$1,490.62	\$1,761.17
215	42	33,924	9,030.0	1,811,464	21,637,230.0	\$1,427.49	\$1,686.23
216	48	33,972	10,368.0	1,821,832	21,626,862.0	\$1,636.70	\$1,932.96
217	50	34,022	10,850.0	1,832,682	21,616,012.0	\$1,710.40	\$2,019.58
218	50	34,072	10,900.0	1,843,582	21,605,112.0	\$1,715.90	\$2,025.66
219	58	34,130	12,702.0	1,856,284	21,592,410.0	\$1,996.83	\$2,356.82
220	48	34,178	10,560.0	1,866,844	21,581,850.0	\$1,657.84	\$1,956.31
221	41	34,219	9,061.0	1,875,905	21,572,789.0	\$1,420.58	\$1,676.00
222	50	34,269	11,100.0	1,887,005	21,561,689.0	\$1,737.92	\$2,049.98
223	35	34,304	7,805.0	1,894,810	21,553,884.0	\$1,220.40	\$1,439.24
224	49	34,353	10,976.0	1,905,786	21,542,908.0	\$1,713.95	\$2,020.90



**RATE SCHEDULE GS1 (General Service)  
Bill Frequency Analysis (2019-2020 KWH)**

Block Interval	Number of Bills	Cumulative Number of Bills	KWH for the Block Interval	Cumulative KWH	KWH Passing through the Block	Revenue at Present Rates	Revenue at Proposed Rates
225	60	34,413	13,500.0	1,919,286	21,529,408.0	\$2,105.32	\$2,481.87
226	39	34,452	8,814.0	1,928,100	21,520,594.0	\$1,372.75	\$1,617.96
227	60	34,512	13,620.0	1,941,720	21,506,974.0	\$2,118.53	\$2,496.46
228	54	34,566	12,312.0	1,954,032	21,494,662.0	\$1,912.62	\$2,253.39
229	57	34,623	13,053.0	1,967,085	21,481,609.0	\$2,025.15	\$2,385.51
230	44	34,667	10,120.0	1,977,205	21,471,489.0	\$1,568.12	\$1,846.79
231	45	34,712	10,395.0	1,987,600	21,461,094.0	\$1,608.71	\$1,894.24
232	55	34,767	12,760.0	2,000,360	21,448,334.0	\$1,972.26	\$2,321.87
233	41	34,808	9,553.0	2,009,913	21,438,781.0	\$1,474.74	\$1,735.84
234	46	34,854	10,764.0	2,020,677	21,428,017.0	\$1,659.65	\$1,953.12
235	48	34,902	11,280.0	2,031,957	21,416,737.0	\$1,737.10	\$2,043.87
236	39	34,941	9,204.0	2,041,161	21,407,533.0	\$1,415.68	\$1,665.39
237	55	34,996	13,035.0	2,054,196	21,394,498.0	\$2,002.53	\$2,355.32
238	30	35,026	7,140.0	2,061,336	21,387,358.0	\$1,095.59	\$1,288.37
239	35	35,061	8,365.0	2,069,701	21,378,993.0	\$1,282.05	\$1,507.35
240	73	35,134	17,520.0	2,087,221	21,361,473.0	\$2,682.02	\$3,152.78
241	41	35,175	9,881.0	2,097,102	21,351,592.0	\$1,510.85	\$1,775.73
242	46	35,221	11,132.0	2,108,234	21,340,460.0	\$1,700.17	\$1,997.87
243	50	35,271	12,150.0	2,120,384	21,328,310.0	\$1,853.51	\$2,177.68
244	54	35,325	13,176.0	2,133,560	21,315,134.0	\$2,007.74	\$2,358.47
245	46	35,371	11,270.0	2,144,830	21,303,864.0	\$1,715.36	\$2,014.66
246	46	35,417	11,316.0	2,156,146	21,292,548.0	\$1,720.42	\$2,020.25
247	45	35,462	11,115.0	2,167,261	21,281,433.0	\$1,687.97	\$1,981.81
248	29	35,491	7,192.0	2,174,453	21,274,241.0	\$1,091.00	\$1,280.69
249	45	35,536	11,205.0	2,185,658	21,263,036.0	\$1,697.88	\$1,992.75
250	41	35,577	10,250.0	2,195,908	21,252,786.0	\$1,551.47	\$1,820.61
251	47	35,624	11,797.0	2,207,705	21,240,989.0	\$1,783.69	\$2,092.75
252	44	35,668	11,088.0	2,218,793	21,229,901.0	\$1,674.68	\$1,964.52
253	40	35,708	10,120.0	2,228,913	21,219,781.0	\$1,526.84	\$1,790.79
254	46	35,754	11,684.0	2,240,597	21,208,097.0	\$1,760.93	\$2,065.01
255	51	35,805	13,005.0	2,253,602	21,195,092.0	\$1,957.95	\$2,295.67
256	51	35,856	13,056.0	2,266,658	21,182,036.0	\$1,963.57	\$2,301.87
257	47	35,903	12,079.0	2,278,737	21,169,957.0	\$1,814.74	\$2,127.05
258	41	35,944	10,578.0	2,289,315	21,159,379.0	\$1,587.58	\$1,860.50
259	36	35,980	9,324.0	2,298,639	21,150,055.0	\$1,397.94	\$1,637.98
260	38	36,018	9,880.0	2,308,519	21,140,175.0	\$1,479.78	\$1,733.61
261	52	36,070	13,572.0	2,322,091	21,126,603.0	\$2,030.69	\$2,378.63
262	44	36,114	11,528.0	2,333,619	21,115,075.0	\$1,723.12	\$2,018.04
263	39	36,153	10,257.0	2,343,876	21,104,818.0	\$1,531.60	\$1,793.46
264	39	36,192	10,296.0	2,354,172	21,094,522.0	\$1,535.90	\$1,798.20
265	46	36,238	12,190.0	2,366,362	21,082,332.0	\$1,816.64	\$2,126.55
266	42	36,280	11,172.0	2,377,534	21,071,160.0	\$1,663.29	\$1,946.74
267	35	36,315	9,345.0	2,386,879	21,061,815.0	\$1,389.93	\$1,626.54
268	41	36,356	10,988.0	2,397,867	21,050,827.0	\$1,632.72	\$1,910.36
269	51	36,407	13,719.0	2,411,586	21,037,108.0	\$2,036.55	\$2,382.50
270	53	36,460	14,310.0	2,425,896	21,022,798.0	\$2,122.25	\$2,482.38
271	39	36,499	10,569.0	2,436,465	21,012,229.0	\$1,565.95	\$1,831.40
272	62	36,561	16,864.0	2,453,329	20,995,365.0	\$2,496.29	\$2,919.00
273	54	36,615	14,742.0	2,468,071	20,980,623.0	\$2,180.13	\$2,548.92
274	48	36,663	13,152.0	2,481,223	20,967,471.0	\$1,943.18	\$2,271.55
275	44	36,707	12,100.0	2,493,323	20,955,371.0	\$1,786.09	\$2,087.60
276	41	36,748	11,316.0	2,504,639	20,944,055.0	\$1,668.82	\$1,950.25
277	40	36,788	11,080.0	2,515,719	20,932,975.0	\$1,632.52	\$1,907.55
278	47	36,835	13,066.0	2,528,785	20,919,909.0	\$1,923.39	\$2,247.09
279	43	36,878	11,997.0	2,540,782	20,907,912.0	\$1,764.43	\$2,061.08
280	46	36,924	12,880.0	2,553,662	20,895,032.0	\$1,892.60	\$2,210.47
281	41	36,965	11,521.0	2,565,183	20,883,511.0	\$1,691.39	\$1,975.18
282	38	37,003	10,716.0	2,575,899	20,872,795.0	\$1,571.81	\$1,835.28
283	45	37,048	12,735.0	2,588,634	20,860,060.0	\$1,866.31	\$2,178.83
284	42	37,090	11,928.0	2,600,562	20,848,132.0	\$1,746.52	\$2,038.68
285	49	37,139	13,965.0	2,614,527	20,834,167.0	\$2,043.00	\$2,384.42
286	50	37,189	14,300.0	2,628,827	20,819,867.0	\$2,090.19	\$2,439.17
287	44	37,233	12,628.0	2,641,455	20,807,239.0	\$1,844.21	\$2,151.82
288	43	37,276	12,384.0	2,653,839	20,794,855.0	\$1,807.03	\$2,108.14
289	48	37,324	13,872.0	2,667,711	20,780,983.0	\$2,022.44	\$2,359.11
290	44	37,368	12,760.0	2,680,471	20,768,223.0	\$1,858.75	\$2,167.87
291	46	37,414	13,386.0	2,693,857	20,754,837.0	\$1,948.30	\$2,272.01
292	41	37,455	11,972.0	2,705,829	20,742,865.0	\$1,741.04	\$2,030.03
293	46	37,501	13,478.0	2,719,307	20,729,387.0	\$1,958.43	\$2,283.19
294	54	37,555	15,876.0	2,735,183	20,713,511.0	\$2,304.97	\$2,686.84
295	41	37,596	12,095.0	2,747,278	20,701,416.0	\$1,754.58	\$2,044.99
296	41	37,637	12,136.0	2,759,414	20,689,280.0	\$1,759.09	\$2,049.98
297	33	37,670	9,801.0	2,769,215	20,679,479.0	\$1,419.49	\$1,654.00
298	39	37,709	11,622.0	2,780,837	20,667,857.0	\$1,681.87	\$1,959.47
299	48	37,757	14,352.0	2,795,189	20,653,505.0	\$2,075.28	\$2,417.49

**RATE SCHEDULE GS1 (General Service)  
Bill Frequency Analysis (2019-2020 KWH)**

Block Interval	Number of Bills	Cumulative Number of Bills	KWH for the Block Interval	Cumulative KWH	KWH Passing through the Block	Revenue at Present Rates	Revenue at Proposed Rates
300	37	37,794	11,100.0	2,806,289	20,642,405.0	\$1,603.77	\$1,867.98
301	37	37,831	11,137.0	2,817,426	20,631,268.0	\$1,607.84	\$1,872.48
302	70	37,901	21,140.0	2,838,566	20,610,128.0	\$3,049.57	\$3,551.05
303	38	37,939	11,514.0	2,850,080	20,598,614.0	\$1,659.66	\$1,932.33
304	33	37,972	10,032.0	2,860,112	20,588,582.0	\$1,444.92	\$1,682.09
305	40	38,012	12,200.0	2,872,312	20,576,382.0	\$1,755.82	\$2,043.76
306	46	38,058	14,076.0	2,886,388	20,562,306.0	\$2,024.26	\$2,355.92
307	49	38,107	15,043.0	2,901,431	20,547,263.0	\$2,161.67	\$2,515.53
308	52	38,159	16,016.0	2,917,447	20,531,247.0	\$2,299.74	\$2,675.87
309	38	38,197	11,742.0	2,929,189	20,519,505.0	\$1,684.76	\$1,960.06
310	36	38,233	11,160.0	2,940,349	20,508,345.0	\$1,600.05	\$1,861.28
311	42	38,275	13,062.0	2,953,411	20,495,283.0	\$1,871.35	\$2,176.60
312	33	38,308	10,296.0	2,963,707	20,484,987.0	\$1,473.98	\$1,714.20
313	35	38,343	10,955.0	2,974,662	20,474,032.0	\$1,567.17	\$1,822.35
314	46	38,389	14,444.0	2,989,106	20,459,588.0	\$2,064.77	\$2,400.68
315	42	38,431	13,230.0	3,002,336	20,446,358.0	\$1,889.85	\$2,197.03
316	41	38,472	12,956.0	3,015,292	20,433,402.0	\$1,849.36	\$2,149.71
317	29	38,501	9,193.0	3,024,485	20,424,209.0	\$1,311.28	\$1,524.05
318	27	38,528	8,586.0	3,033,071	20,415,623.0	\$1,223.82	\$1,422.23
319	63	38,591	20,097.0	3,053,168	20,395,526.0	\$2,862.51	\$3,326.20
320	54	38,645	17,280.0	3,070,448	20,378,246.0	\$2,459.53	\$2,857.59
321	31	38,676	9,951.0	3,080,399	20,368,295.0	\$1,415.36	\$1,644.24
322	48	38,724	15,456.0	3,095,855	20,352,839.0	\$2,196.81	\$2,551.76
323	41	38,765	13,243.0	3,109,098	20,339,596.0	\$1,880.96	\$2,184.61
324	43	38,808	13,932.0	3,123,030	20,325,664.0	\$1,977.45	\$2,296.41
325	41	38,849	13,325.0	3,136,355	20,312,339.0	\$1,889.99	\$2,194.59
326	35	38,884	11,410.0	3,147,765	20,300,929.0	\$1,617.26	\$1,877.68
327	38	38,922	12,426.0	3,160,191	20,288,503.0	\$1,760.06	\$2,043.25
328	38	38,960	12,464.0	3,172,655	20,276,039.0	\$1,764.24	\$2,047.87
329	42	39,002	13,818.0	3,186,473	20,262,221.0	\$1,954.58	\$2,268.55
330	45	39,047	14,850.0	3,201,323	20,247,371.0	\$2,099.14	\$2,436.06
331	49	39,096	16,219.0	3,217,542	20,231,152.0	\$2,291.13	\$2,658.55
332	37	39,133	12,284.0	3,229,826	20,218,868.0	\$1,734.11	\$2,011.98
333	44	39,177	14,652.0	3,244,478	20,204,216.0	\$2,067.03	\$2,397.98
334	38	39,215	12,692.0	3,257,170	20,191,524.0	\$1,789.34	\$2,075.60
335	36	39,251	12,060.0	3,269,230	20,179,464.0	\$1,699.13	\$1,970.74
336	30	39,281	10,080.0	3,279,310	20,169,384.0	\$1,419.24	\$1,645.93
337	31	39,312	10,447.0	3,289,757	20,158,937.0	\$1,469.97	\$1,704.56
338	30	39,342	10,140.0	3,299,897	20,148,797.0	\$1,425.85	\$1,653.23
339	42	39,384	14,238.0	3,314,135	20,134,559.0	\$2,000.81	\$2,319.63
340	35	39,419	11,900.0	3,326,035	20,122,659.0	\$1,671.20	\$1,937.28
341	38	39,457	12,958.0	3,338,993	20,109,701.0	\$1,818.63	\$2,107.95
342	26	39,483	8,892.0	3,347,885	20,100,809.0	\$1,247.19	\$1,445.45
343	32	39,515	10,976.0	3,358,861	20,089,833.0	\$1,538.52	\$1,782.90
344	38	39,553	13,072.0	3,371,933	20,076,761.0	\$1,831.18	\$2,121.82
345	32	39,585	11,040.0	3,382,973	20,065,721.0	\$1,545.57	\$1,790.68
346	39	39,624	13,494.0	3,396,467	20,052,227.0	\$1,887.95	\$2,187.14
347	43	39,667	14,921.0	3,411,388	20,037,306.0	\$2,086.32	\$2,416.69
348	36	39,703	12,528.0	3,423,916	20,024,778.0	\$1,750.65	\$2,027.66
349	43	39,746	15,007.0	3,438,923	20,009,771.0	\$2,095.79	\$2,427.15
350	42	39,788	14,700.0	3,453,623	19,995,071.0	\$2,051.67	\$2,375.81
351	46	39,834	16,146.0	3,469,769	19,978,925.0	\$2,252.13	\$2,607.68
352	38	39,872	13,376.0	3,483,145	19,965,549.0	\$1,864.64	\$2,158.79
353	40	39,912	14,120.0	3,497,265	19,951,429.0	\$1,967.18	\$2,277.27
354	48	39,960	16,992.0	3,514,257	19,934,437.0	\$2,365.91	\$2,738.57
355	45	40,005	15,975.0	3,530,232	19,918,462.0	\$2,222.99	\$2,572.88
356	33	40,038	11,748.0	3,541,980	19,906,714.0	\$1,633.83	\$1,890.79
357	37	40,075	13,209.0	3,555,189	19,893,505.0	\$1,835.94	\$2,124.48
358	41	40,116	14,678.0	3,569,867	19,878,827.0	\$2,038.93	\$2,359.14
359	49	40,165	17,591.0	3,587,458	19,861,236.0	\$2,442.17	\$2,825.42
360	47	40,212	16,920.0	3,604,378	19,844,316.0	\$2,347.66	\$2,715.81
361	43	40,255	15,523.0	3,619,901	19,828,793.0	\$2,152.59	\$2,489.91
362	34	40,289	12,308.0	3,632,209	19,816,485.0	\$1,705.79	\$1,972.90
363	39	40,328	14,157.0	3,646,366	19,802,328.0	\$1,960.94	\$2,267.77
364	48	40,376	17,472.0	3,663,838	19,784,856.0	\$2,418.75	\$2,796.94
365	46	40,422	16,790.0	3,680,628	19,768,066.0	\$2,323.03	\$2,686.00
366	46	40,468	16,836.0	3,697,464	19,751,230.0	\$2,328.09	\$2,691.59
367	39	40,507	14,313.0	3,711,777	19,736,917.0	\$1,978.11	\$2,286.75
368	43	40,550	15,824.0	3,727,601	19,721,093.0	\$2,185.73	\$2,526.51
369	31	40,581	11,439.0	3,739,040	19,709,654.0	\$1,579.17	\$1,825.21
370	28	40,609	10,360.0	3,749,400	19,699,294.0	\$1,429.43	\$1,651.98
371	34	40,643	12,614.0	3,762,014	19,686,680.0	\$1,739.48	\$2,010.11
372	28	40,671	10,416.0	3,772,430	19,676,264.0	\$1,435.59	\$1,658.79
373	34	40,705	12,682.0	3,785,112	19,663,582.0	\$1,746.96	\$2,018.38
374	41	40,746	15,334.0	3,800,446	19,648,248.0	\$2,111.15	\$2,438.92

**RATE SCHEDULE GS1 (General Service)  
Bill Frequency Analysis (2019-2020 KWH)**

Block Interval	Number of Bills	Cumulative Number of Bills	KWH for the Block Interval	Cumulative KWH	KWH Passing through the Block	Revenue at Present Rates	Revenue at Proposed Rates
375	34	40,780	12,750.0	3,813,196	19,635,498.0	\$1,754.45	\$2,026.66
376	41	40,821	15,416.0	3,828,612	19,620,082.0	\$2,120.17	\$2,448.89
377	44	40,865	16,588.0	3,845,200	19,603,494.0	\$2,280.15	\$2,633.43
378	34	40,899	12,852.0	3,858,052	19,590,642.0	\$1,765.68	\$2,039.06
379	28	40,927	10,612.0	3,868,664	19,580,030.0	\$1,457.17	\$1,682.63
380	54	40,981	20,520.0	3,889,184	19,559,510.0	\$2,816.20	\$3,251.64
381	35	41,016	13,335.0	3,902,519	19,546,175.0	\$1,829.17	\$2,111.80
382	32	41,048	12,224.0	3,914,743	19,533,951.0	\$1,675.91	\$1,934.68
383	37	41,085	14,171.0	3,928,914	19,519,780.0	\$1,941.84	\$2,241.48
384	39	41,124	14,976.0	3,943,890	19,504,804.0	\$2,051.10	\$2,367.38
385	39	41,163	15,015.0	3,958,905	19,489,789.0	\$2,055.39	\$2,372.12
386	37	41,200	14,282.0	3,973,187	19,475,507.0	\$1,954.06	\$2,254.98
387	45	41,245	17,415.0	3,990,602	19,458,092.0	\$2,381.51	\$2,748.01
388	32	41,277	12,416.0	4,003,018	19,445,676.0	\$1,697.04	\$1,958.03
389	35	41,312	13,615.0	4,016,633	19,432,061.0	\$1,859.99	\$2,145.86
390	30	41,342	11,700.0	4,028,333	19,420,361.0	\$1,597.58	\$1,842.95
391	31	41,373	12,121.0	4,040,454	19,408,240.0	\$1,654.25	\$1,908.16
392	38	41,411	14,896.0	4,055,350	19,393,344.0	\$2,031.97	\$2,343.65
393	41	41,452	16,113.0	4,071,463	19,377,231.0	\$2,196.90	\$2,533.66
394	36	41,488	14,184.0	4,085,647	19,363,047.0	\$1,932.95	\$2,229.06
395	31	41,519	12,245.0	4,097,892	19,350,802.0	\$1,667.90	\$1,923.24
396	37	41,556	14,652.0	4,112,544	19,336,150.0	\$1,994.79	\$2,299.98
397	47	41,603	18,659.0	4,131,203	19,317,491.0	\$2,539.10	\$2,927.31
398	43	41,646	17,114.0	4,148,317	19,300,377.0	\$2,327.74	\$2,683.40
399	41	41,687	16,359.0	4,164,676	19,284,018.0	\$2,223.99	\$2,563.58
400	43	41,730	17,200.0	4,181,876	19,266,818.0	\$2,337.21	\$2,693.86
401	30	41,760	12,030.0	4,193,906	19,254,788.0	\$1,633.91	\$1,883.09
402	36	41,796	14,472.0	4,208,378	19,240,316.0	\$1,964.66	\$2,264.08
403	41	41,837	16,523.0	4,224,901	19,223,793.0	\$2,242.04	\$2,583.53
404	34	41,871	13,736.0	4,238,637	19,210,057.0	\$1,862.99	\$2,146.57
405	41	41,912	16,605.0	4,255,242	19,193,452.0	\$2,251.07	\$2,593.50
406	38	41,950	15,428.0	4,270,670	19,178,024.0	\$2,090.54	\$2,408.35
407	39	41,989	15,873.0	4,286,543	19,162,151.0	\$2,149.84	\$2,476.47
408	36	42,025	14,688.0	4,301,231	19,147,463.0	\$1,988.44	\$2,290.35
409	30	42,055	12,270.0	4,313,501	19,135,193.0	\$1,660.33	\$1,912.28
410	34	42,089	13,940.0	4,327,441	19,121,253.0	\$1,885.45	\$2,171.38
411	24	42,113	9,864.0	4,337,305	19,111,389.0	\$1,333.55	\$1,535.66
412	41	42,154	16,892.0	4,354,197	19,094,497.0	\$2,282.66	\$2,628.41
413	29	42,183	11,977.0	4,366,174	19,082,520.0	\$1,617.76	\$1,862.64
414	31	42,214	12,834.0	4,379,008	19,069,686.0	\$1,732.74	\$1,994.87
415	37	42,251	15,355.0	4,394,363	19,054,331.0	\$2,072.18	\$2,385.48
416	40	42,291	16,640.0	4,411,003	19,037,691.0	\$2,244.60	\$2,583.76
417	40	42,331	16,680.0	4,427,683	19,021,011.0	\$2,249.00	\$2,588.62
418	30	42,361	12,540.0	4,440,223	19,008,471.0	\$1,690.05	\$1,945.11
419	38	42,399	15,922.0	4,456,145	18,992,549.0	\$2,144.92	\$2,468.43
420	39	42,438	16,380.0	4,472,525	18,976,169.0	\$2,205.66	\$2,538.14
421	39	42,477	16,419.0	4,488,944	18,959,750.0	\$2,209.95	\$2,542.88
422	39	42,516	16,458.0	4,505,402	18,943,292.0	\$2,214.24	\$2,547.62
423	37	42,553	15,651.0	4,521,053	18,927,641.0	\$2,104.77	\$2,421.47
424	34	42,587	14,416.0	4,535,469	18,913,225.0	\$1,937.85	\$2,229.27
425	37	42,624	15,725.0	4,551,194	18,897,500.0	\$2,112.91	\$2,430.47
426	32	42,656	13,632.0	4,564,826	18,883,868.0	\$1,830.91	\$2,105.92
427	23	42,679	9,821.0	4,574,647	18,874,047.0	\$1,318.50	\$1,516.43
428	30	42,709	12,840.0	4,587,487	18,861,207.0	\$1,723.08	\$1,981.60
429	21	42,730	9,009.0	4,596,496	18,852,198.0	\$1,208.47	\$1,389.67
430	38	42,768	16,340.0	4,612,836	18,835,858.0	\$2,190.94	\$2,519.27
431	38	42,806	16,378.0	4,629,214	18,819,480.0	\$2,195.12	\$2,523.89
432	37	42,843	15,984.0	4,645,198	18,803,496.0	\$2,141.43	\$2,461.97
433	46	42,889	19,918.0	4,665,116	18,783,578.0	\$2,667.38	\$3,066.43
434	44	42,933	19,096.0	4,684,212	18,764,482.0	\$2,556.25	\$2,938.46
435	41	42,974	17,835.0	4,702,047	18,746,647.0	\$2,386.47	\$2,743.09
436	27	43,001	11,772.0	4,713,819	18,734,875.0	\$1,574.55	\$1,809.71
437	39	43,040	17,043.0	4,730,862	18,717,832.0	\$2,278.64	\$2,618.77
438	40	43,080	17,520.0	4,748,382	18,700,312.0	\$2,341.48	\$2,690.78
439	35	43,115	15,365.0	4,763,747	18,684,947.0	\$2,052.64	\$2,358.69
440	40	43,155	17,600.0	4,781,347	18,667,347.0	\$2,350.28	\$2,700.51
441	33	43,188	14,553.0	4,795,900	18,652,794.0	\$1,942.62	\$2,231.94
442	28	43,216	12,376.0	4,808,276	18,640,418.0	\$1,651.36	\$1,897.17
443	38	43,254	16,834.0	4,825,110	18,623,584.0	\$2,245.32	\$2,579.35
444	29	43,283	12,876.0	4,837,986	18,610,708.0	\$1,716.72	\$1,971.98
445	31	43,314	13,795.0	4,851,781	18,596,913.0	\$1,838.53	\$2,111.75
446	36	43,350	16,056.0	4,867,837	18,580,857.0	\$2,139.03	\$2,456.73
447	35	43,385	15,645.0	4,883,482	18,565,212.0	\$2,083.47	\$2,392.74
448	32	43,417	14,336.0	4,897,818	18,550,876.0	\$1,908.41	\$2,191.54
449	34	43,451	15,266.0	4,913,084	18,535,610.0	\$2,031.43	\$2,332.65

**RATE SCHEDULE GS1 (General Service)  
Bill Frequency Analysis (2019-2020 KWH)**

Block Interval	Number of Bills	Cumulative Number of Bills	KWH for the Block Interval	Cumulative KWH	KWH Passing through the Block	Revenue at Present Rates	Revenue at Proposed Rates
450	41	43,492	18,450.0	4,931,534	18,517,160.0	\$2,454.17	\$2,817.89
451	34	43,526	15,334.0	4,946,868	18,501,826.0	\$2,038.91	\$2,340.92
452	40	43,566	18,080.0	4,964,948	18,483,746.0	\$2,403.12	\$2,758.89
453	40	43,606	18,120.0	4,983,068	18,465,626.0	\$2,407.53	\$2,763.75
454	29	43,635	13,166.0	4,996,234	18,452,460.0	\$1,748.65	\$2,007.25
455	27	43,662	12,285.0	5,008,519	18,440,175.0	\$1,631.02	\$1,872.10
456	35	43,697	15,960.0	5,024,479	18,424,215.0	\$2,118.14	\$2,431.06
457	40	43,737	18,280.0	5,042,759	18,405,935.0	\$2,425.14	\$2,783.21
458	24	43,761	10,992.0	5,053,751	18,394,943.0	\$1,457.73	\$1,672.85
459	26	43,787	11,934.0	5,065,685	18,383,009.0	\$1,582.07	\$1,815.41
460	34	43,821	15,640.0	5,081,325	18,367,369.0	\$2,072.60	\$2,378.14
461	39	43,860	17,979.0	5,099,304	18,349,390.0	\$2,381.68	\$2,732.61
462	36	43,896	16,632.0	5,115,936	18,332,758.0	\$2,202.44	\$2,526.78
463	34	43,930	15,742.0	5,131,678	18,317,016.0	\$2,083.83	\$2,390.54
464	35	43,965	16,240.0	5,147,918	18,300,776.0	\$2,148.97	\$2,465.11
465	35	44,000	16,275.0	5,164,193	18,284,501.0	\$2,152.82	\$2,469.37
466	30	44,030	13,980.0	5,178,173	18,270,521.0	\$1,848.58	\$2,120.25
467	42	44,072	19,614.0	5,197,787	18,250,907.0	\$2,592.63	\$2,973.45
468	26	44,098	12,168.0	5,209,955	18,238,739.0	\$1,607.83	\$1,843.87
469	34	44,132	15,946.0	5,225,901	18,222,793.0	\$2,106.28	\$2,415.35
470	26	44,158	12,220.0	5,238,121	18,210,573.0	\$1,613.55	\$1,850.20
471	34	44,192	16,014.0	5,254,135	18,194,559.0	\$2,113.77	\$2,423.62
472	27	44,219	12,744.0	5,266,879	18,181,815.0	\$1,681.55	\$1,927.93
473	37	44,256	17,501.0	5,284,380	18,164,314.0	\$2,308.43	\$2,646.47
474	21	44,277	9,954.0	5,294,334	18,154,360.0	\$1,312.50	\$1,504.61
475	31	44,308	14,725.0	5,309,059	18,139,635.0	\$1,940.91	\$2,224.85
476	25	44,333	11,900.0	5,320,959	18,127,735.0	\$1,568.00	\$1,797.28
477	29	44,362	13,833.0	5,334,792	18,113,902.0	\$1,822.08	\$2,088.37
478	24	44,386	11,472.0	5,346,264	18,102,430.0	\$1,510.57	\$1,731.22
479	31	44,417	14,849.0	5,361,113	18,087,581.0	\$1,954.56	\$2,239.94
480	39	44,456	18,720.0	5,379,833	18,068,861.0	\$2,463.26	\$2,822.73
481	27	44,483	12,987.0	5,392,820	18,055,874.0	\$1,708.30	\$1,957.48
482	29	44,512	13,978.0	5,406,798	18,041,896.0	\$1,838.04	\$2,106.00
483	32	44,544	15,456.0	5,422,254	18,026,440.0	\$2,031.70	\$2,327.76
484	26	44,570	12,584.0	5,434,838	18,013,856.0	\$1,653.62	\$1,894.47
485	31	44,601	15,035.0	5,449,873	17,998,821.0	\$1,975.04	\$2,262.56
486	22	44,623	10,692.0	5,460,565	17,988,129.0	\$1,404.06	\$1,608.36
487	28	44,651	13,636.0	5,474,201	17,974,493.0	\$1,790.07	\$2,050.41
488	41	44,692	20,008.0	5,494,209	17,954,485.0	\$2,625.69	\$3,007.37
489	30	44,722	14,670.0	5,508,879	17,939,815.0	\$1,924.54	\$2,204.17
490	39	44,761	19,110.0	5,527,989	17,920,705.0	\$2,506.19	\$2,870.16
491	33	44,794	16,203.0	5,544,192	17,904,502.0	\$2,124.26	\$2,432.61
492	30	44,824	14,760.0	5,558,952	17,889,742.0	\$1,934.44	\$2,215.11
493	37	44,861	18,241.0	5,577,193	17,871,501.0	\$2,389.89	\$2,736.47
494	32	44,893	15,808.0	5,593,001	17,855,693.0	\$2,070.45	\$2,370.57
495	30	44,923	14,850.0	5,607,851	17,840,843.0	\$1,944.35	\$2,226.06
496	30	44,953	14,880.0	5,622,731	17,825,963.0	\$1,947.65	\$2,229.71
497	28	44,981	13,916.0	5,636,647	17,812,047.0	\$1,820.89	\$2,084.46
498	45	45,026	22,410.0	5,659,057	17,789,637.0	\$2,931.39	\$3,355.50
499	27	45,053	13,473.0	5,672,530	17,776,164.0	\$1,761.81	\$2,016.59
500	30	45,083	15,000.0	5,687,530	17,761,164.0	\$1,960.87	\$2,244.30
501	34	45,117	17,034.0	5,704,564	17,744,130.0	\$2,226.06	\$2,547.68
502	27	45,144	13,554.0	5,718,118	17,730,576.0	\$1,770.72	\$2,026.44
503	31	45,175	15,593.0	5,733,711	17,714,983.0	\$2,036.47	\$2,330.42
504	23	45,198	11,592.0	5,745,303	17,703,391.0	\$1,513.46	\$1,731.82
505	32	45,230	16,160.0	5,761,463	17,687,231.0	\$2,109.20	\$2,413.38
506	31	45,261	15,686.0	5,777,149	17,671,545.0	\$2,046.70	\$2,341.73
507	20	45,281	10,140.0	5,787,289	17,661,405.0	\$1,322.66	\$1,513.23
508	19	45,300	9,652.0	5,796,941	17,651,753.0	\$1,258.61	\$1,439.88
509	23	45,323	11,707.0	5,808,648	17,640,046.0	\$1,526.12	\$1,745.81
510	28	45,351	14,280.0	5,822,928	17,625,766.0	\$1,860.96	\$2,128.73
511	26	45,377	13,286.0	5,836,214	17,612,480.0	\$1,730.90	\$1,979.84
512	16	45,393	8,192.0	5,844,406	17,604,288.0	\$1,066.93	\$1,220.31
513	36	45,429	18,468.0	5,862,874	17,585,820.0	\$2,404.56	\$2,750.08
514	31	45,460	15,934.0	5,878,808	17,569,886.0	\$2,074.00	\$2,371.89
515	31	45,491	15,965.0	5,894,773	17,553,921.0	\$2,077.42	\$2,375.66
516	25	45,516	12,900.0	5,907,673	17,541,021.0	\$1,678.09	\$1,918.90
517	24	45,540	12,408.0	5,920,081	17,528,613.0	\$1,613.61	\$1,845.06
518	23	45,563	11,914.0	5,931,995	17,516,699.0	\$1,548.91	\$1,770.98
519	34	45,597	17,646.0	5,949,641	17,499,053.0	\$2,293.43	\$2,622.11
520	42	45,639	21,840.0	5,971,481	17,477,213.0	\$2,837.68	\$3,244.18
521	24	45,663	12,504.0	5,983,985	17,464,709.0	\$1,624.18	\$1,856.74
522	31	45,694	16,182.0	6,000,167	17,448,527.0	\$2,101.31	\$2,402.05
523	39	45,733	20,397.0	6,020,564	17,428,130.0	\$2,647.87	\$3,026.68
524	26	45,759	13,624.0	6,034,188	17,414,506.0	\$1,768.11	\$2,020.95

**RATE SCHEDULE GS1 (General Service)  
Bill Frequency Analysis (2019-2020 KWH)**

Block Interval	Number of Bills	Cumulative Number of Bills	KWH for the Block Interval	Cumulative KWH	KWH Passing through the Block	Revenue at Present Rates	Revenue at Proposed Rates
525	21	45,780	11,025.0	6,045,213	17,403,481.0	\$1,430.40	\$1,634.86
526	32	45,812	16,832.0	6,062,045	17,386,649.0	\$2,183.18	\$2,495.11
527	27	45,839	14,229.0	6,076,274	17,372,420.0	\$1,845.03	\$2,108.53
528	23	45,862	12,144.0	6,088,418	17,360,276.0	\$1,574.23	\$1,798.95
529	28	45,890	14,812.0	6,103,230	17,345,464.0	\$1,919.53	\$2,193.44
530	38	45,928	20,140.0	6,123,370	17,325,324.0	\$2,609.26	\$2,981.43
531	35	45,963	18,585.0	6,141,955	17,306,739.0	\$2,407.12	\$2,750.31
532	36	45,999	19,152.0	6,161,107	17,287,587.0	\$2,479.86	\$2,833.27
533	25	46,024	13,325.0	6,174,432	17,274,262.0	\$1,724.87	\$1,970.59
534	31	46,055	16,554.0	6,190,986	17,257,708.0	\$2,142.26	\$2,447.30
535	33	46,088	17,655.0	6,208,641	17,240,053.0	\$2,284.10	\$2,609.20
536	44	46,132	23,584.0	6,232,225	17,216,469.0	\$3,050.31	\$3,484.29
537	18	46,150	9,666.0	6,241,891	17,206,803.0	\$1,249.84	\$1,427.58
538	25	46,175	13,450.0	6,255,341	17,193,353.0	\$1,738.64	\$1,985.79
539	29	46,204	15,631.0	6,270,972	17,177,722.0	\$2,020.01	\$2,307.04
540	29	46,233	15,660.0	6,286,632	17,162,062.0	\$2,023.20	\$2,310.57
541	29	46,262	15,689.0	6,302,321	17,146,373.0	\$2,026.39	\$2,314.10
542	30	46,292	16,260.0	6,318,581	17,130,113.0	\$2,099.57	\$2,397.54
543	28	46,320	15,204.0	6,333,785	17,114,909.0	\$1,962.68	\$2,241.11
544	20	46,340	10,880.0	6,344,665	17,104,029.0	\$1,404.12	\$1,603.23
545	18	46,358	9,810.0	6,354,475	17,094,219.0	\$1,265.69	\$1,445.09
546	28	46,386	15,288.0	6,369,763	17,078,931.0	\$1,971.93	\$2,251.33
547	26	46,412	14,222.0	6,383,985	17,064,709.0	\$1,833.94	\$2,093.68
548	23	46,435	12,604.0	6,396,589	17,052,105.0	\$1,624.86	\$1,854.90
549	21	46,456	11,529.0	6,408,118	17,040,576.0	\$1,485.88	\$1,696.16
550	21	46,477	11,550.0	6,419,668	17,029,026.0	\$1,488.20	\$1,698.71
551	26	46,503	14,326.0	6,433,994	17,014,700.0	\$1,845.39	\$2,106.33
552	18	46,521	9,936.0	6,443,930	17,004,764.0	\$1,279.56	\$1,460.42
553	20	46,541	11,060.0	6,454,990	16,993,704.0	\$1,423.93	\$1,625.12
554	20	46,561	11,080.0	6,466,070	16,982,624.0	\$1,426.14	\$1,627.55
555	31	46,592	17,205.0	6,483,275	16,965,419.0	\$2,213.92	\$2,526.47
556	22	46,614	12,232.0	6,495,507	16,953,187.0	\$1,573.59	\$1,795.66
557	22	46,636	12,254.0	6,507,761	16,940,933.0	\$1,576.02	\$1,798.33
558	23	46,659	12,834.0	6,520,595	16,928,099.0	\$1,650.18	\$1,882.87
559	24	46,683	13,416.0	6,534,011	16,914,683.0	\$1,724.57	\$1,967.65
560	44	46,727	24,640.0	6,558,651	16,890,043.0	\$3,166.56	\$3,612.72
561	23	46,750	12,903.0	6,571,554	16,877,140.0	\$1,657.78	\$1,891.26
562	16	46,766	8,992.0	6,580,546	16,868,148.0	\$1,155.00	\$1,317.61
563	22	46,788	12,386.0	6,592,932	16,855,762.0	\$1,590.55	\$1,814.39
564	25	46,813	14,100.0	6,607,032	16,841,662.0	\$1,810.19	\$2,064.84
565	21	46,834	11,865.0	6,618,897	16,829,797.0	\$1,522.87	\$1,737.02
566	27	46,861	15,282.0	6,634,179	16,814,515.0	\$1,960.95	\$2,236.60
567	29	46,890	16,443.0	6,650,622	16,798,072.0	\$2,109.40	\$2,405.80
568	30	46,920	17,040.0	6,667,662	16,781,032.0	\$2,185.44	\$2,492.40
569	23	46,943	13,087.0	6,680,749	16,767,945.0	\$1,678.04	\$1,913.64
570	24	46,967	13,680.0	6,694,429	16,754,265.0	\$1,753.64	\$1,999.76
571	20	46,987	11,420.0	6,705,849	16,742,845.0	\$1,463.56	\$1,668.90
572	26	47,013	14,872.0	6,720,721	16,727,973.0	\$1,905.50	\$2,172.73
573	13	47,026	7,449.0	6,728,170	16,720,524.0	\$954.18	\$1,087.95
574	25	47,051	14,350.0	6,742,520	16,706,174.0	\$1,837.71	\$2,095.25
575	14	47,065	8,050.0	6,750,570	16,698,124.0	\$1,030.66	\$1,175.04
576	18	47,083	10,368.0	6,760,938	16,687,756.0	\$1,327.12	\$1,512.96
577	21	47,104	12,117.0	6,773,055	16,675,639.0	\$1,550.61	\$1,767.67
578	25	47,129	14,450.0	6,787,505	16,661,189.0	\$1,848.72	\$2,107.41
579	19	47,148	11,001.0	6,798,506	16,650,188.0	\$1,407.12	\$1,603.94
580	25	47,173	14,500.0	6,813,006	16,635,688.0	\$1,854.23	\$2,113.49
581	20	47,193	11,620.0	6,824,626	16,624,068.0	\$1,485.58	\$1,693.22
582	26	47,219	15,132.0	6,839,758	16,608,936.0	\$1,934.12	\$2,204.35
583	18	47,237	10,494.0	6,850,252	16,598,442.0	\$1,340.99	\$1,528.28
584	25	47,262	14,600.0	6,864,852	16,583,842.0	\$1,865.23	\$2,125.65
585	17	47,279	9,945.0	6,874,797	16,573,897.0	\$1,270.23	\$1,447.51
586	23	47,302	13,478.0	6,888,275	16,560,419.0	\$1,721.08	\$1,961.19
587	35	47,337	20,545.0	6,908,820	16,539,874.0	\$2,622.89	\$2,988.68
588	20	47,357	11,760.0	6,920,580	16,528,114.0	\$1,500.99	\$1,710.25
589	19	47,376	11,191.0	6,931,771	16,516,923.0	\$1,428.04	\$1,627.05
590	24	47,400	14,160.0	6,945,931	16,502,763.0	\$1,806.48	\$2,058.14
591	25	47,425	14,775.0	6,960,706	16,487,988.0	\$1,884.50	\$2,146.94
592	18	47,443	10,656.0	6,971,362	16,477,332.0	\$1,358.82	\$1,547.98
593	15	47,458	8,895.0	6,980,257	16,468,437.0	\$1,134.00	\$1,291.81
594	16	47,474	9,504.0	6,989,761	16,458,933.0	\$1,211.36	\$1,379.88
595	17	47,491	10,115.0	6,999,876	16,448,818.0	\$1,288.95	\$1,468.19
596	28	47,519	16,688.0	7,016,564	16,432,130.0	\$2,126.05	\$2,421.59
597	18	47,537	10,746.0	7,027,310	16,421,384.0	\$1,368.73	\$1,558.93
598	21	47,558	12,558.0	7,039,868	16,408,826.0	\$1,599.16	\$1,821.30
599	21	47,579	12,579.0	7,052,447	16,396,247.0	\$1,601.47	\$1,823.86

**RATE SCHEDULE GS1 (General Service)  
Bill Frequency Analysis (2019-2020 KWH)**

Block Interval	Number of Bills	Cumulative Number of Bills	KWH for the Block Interval	Cumulative KWH	KWH Passing through the Block	Revenue at Present Rates	Revenue at Proposed Rates
600	22	47,601	13,200.0	7,065,647	16,383,047.0	\$1,680.16	\$1,913.38
601	21	47,622	12,621.0	7,078,268	16,370,426.0	\$1,606.10	\$1,828.97
602	11	47,633	6,622.0	7,084,890	16,363,804.0	\$842.50	\$959.37
603	23	47,656	13,869.0	7,098,759	16,349,935.0	\$1,764.12	\$2,008.75
604	22	47,678	13,288.0	7,112,047	16,336,647.0	\$1,689.84	\$1,924.09
605	10	47,688	6,050.0	7,118,097	16,330,597.0	\$769.21	\$875.80
606	16	47,704	9,696.0	7,127,793	16,320,901.0	\$1,232.50	\$1,403.23
607	27	47,731	16,389.0	7,144,182	16,304,512.0	\$2,082.82	\$2,371.23
608	13	47,744	7,904.0	7,152,086	16,296,608.0	\$1,004.27	\$1,143.28
609	16	47,760	9,744.0	7,161,830	16,286,864.0	\$1,237.78	\$1,409.07
610	18	47,778	10,980.0	7,172,810	16,275,884.0	\$1,394.49	\$1,587.39
611	19	47,797	11,609.0	7,184,419	16,264,275.0	\$1,474.05	\$1,677.89
612	19	47,816	11,628.0	7,196,047	16,252,647.0	\$1,476.14	\$1,680.20
613	15	47,831	9,195.0	7,205,242	16,243,452.0	\$1,167.03	\$1,328.30
614	17	47,848	10,438.0	7,215,680	16,233,014.0	\$1,324.50	\$1,507.47
615	15	47,863	9,225.0	7,224,905	16,223,789.0	\$1,170.33	\$1,331.94
616	23	47,886	14,168.0	7,239,073	16,209,621.0	\$1,797.04	\$2,045.11
617	18	47,904	11,106.0	7,250,179	16,198,515.0	\$1,408.36	\$1,602.71
618	18	47,922	11,124.0	7,261,303	16,187,391.0	\$1,410.34	\$1,604.90
619	25	47,947	15,475.0	7,276,778	16,171,916.0	\$1,961.56	\$2,232.07
620	25	47,972	15,500.0	7,292,278	16,156,416.0	\$1,964.31	\$2,235.11
621	16	47,988	9,936.0	7,302,214	16,146,480.0	\$1,258.92	\$1,432.42
622	19	48,007	11,818.0	7,314,032	16,134,662.0	\$1,497.06	\$1,703.31
623	18	48,025	11,214.0	7,325,246	16,123,448.0	\$1,420.25	\$1,615.85
624	21	48,046	13,104.0	7,338,350	16,110,344.0	\$1,659.27	\$1,887.71
625	24	48,070	15,000.0	7,353,350	16,095,344.0	\$1,898.95	\$2,160.30
626	26	48,096	16,276.0	7,369,626	16,079,068.0	\$2,060.06	\$2,343.49
627	18	48,114	11,286.0	7,380,912	16,067,782.0	\$1,428.17	\$1,624.60
628	19	48,133	11,932.0	7,392,844	16,055,850.0	\$1,509.61	\$1,717.17
629	21	48,154	13,209.0	7,406,053	16,042,641.0	\$1,670.83	\$1,900.48
630	18	48,172	11,340.0	7,417,393	16,031,301.0	\$1,434.12	\$1,631.17
631	18	48,190	11,358.0	7,428,751	16,019,943.0	\$1,436.10	\$1,633.36
632	14	48,204	8,848.0	7,437,599	16,011,095.0	\$1,118.51	\$1,272.09
633	22	48,226	13,926.0	7,451,525	15,997,169.0	\$1,760.08	\$2,001.68
634	13	48,239	8,242.0	7,459,767	15,988,927.0	\$1,041.48	\$1,184.39
635	16	48,255	10,160.0	7,469,927	15,978,767.0	\$1,283.58	\$1,459.66
636	14	48,269	8,904.0	7,478,831	15,969,863.0	\$1,124.67	\$1,278.90
637	19	48,288	12,103.0	7,490,934	15,957,760.0	\$1,528.43	\$1,737.97
638	27	48,315	17,226.0	7,508,160	15,940,534.0	\$2,174.96	\$2,473.03
639	14	48,329	8,946.0	7,517,106	15,931,588.0	\$1,129.30	\$1,284.01
640	41	48,370	26,240.0	7,543,346	15,905,348.0	\$3,311.74	\$3,765.31
641	24	48,394	15,384.0	7,558,730	15,889,964.0	\$1,941.22	\$2,207.00
642	24	48,418	15,408.0	7,574,138	15,874,556.0	\$1,943.86	\$2,209.92
643	19	48,437	12,217.0	7,586,355	15,862,339.0	\$1,540.98	\$1,751.83
644	17	48,454	10,948.0	7,597,303	15,851,391.0	\$1,380.65	\$1,569.50
645	18	48,472	11,610.0	7,608,913	15,839,781.0	\$1,463.84	\$1,664.01
646	17	48,489	10,982.0	7,619,895	15,828,799.0	\$1,384.39	\$1,573.63
647	15	48,504	9,705.0	7,629,600	15,819,094.0	\$1,223.17	\$1,390.32
648	24	48,528	15,552.0	7,645,152	15,803,542.0	\$1,959.72	\$2,227.43
649	20	48,548	12,980.0	7,658,132	15,790,562.0	\$1,635.30	\$1,858.63
650	18	48,566	11,700.0	7,669,832	15,778,862.0	\$1,473.75	\$1,674.95
651	22	48,588	14,322.0	7,684,154	15,764,540.0	\$1,803.67	\$2,049.84
652	14	48,602	9,128.0	7,693,282	15,755,412.0	\$1,149.33	\$1,306.15
653	15	48,617	9,795.0	7,703,077	15,745,617.0	\$1,233.08	\$1,401.27
654	15	48,632	9,810.0	7,712,887	15,735,807.0	\$1,234.73	\$1,403.09
655	23	48,655	15,065.0	7,727,952	15,720,742.0	\$1,895.78	\$2,154.21
656	12	48,667	7,872.0	7,735,824	15,712,870.0	\$990.43	\$1,125.39
657	27	48,694	17,739.0	7,753,563	15,695,131.0	\$2,231.43	\$2,535.42
658	22	48,716	14,476.0	7,768,039	15,680,655.0	\$1,820.62	\$2,068.57
659	25	48,741	16,475.0	7,784,514	15,664,180.0	\$2,071.64	\$2,353.69
660	13	48,754	8,580.0	7,793,094	15,655,600.0	\$1,078.69	\$1,225.50
661	17	48,771	11,237.0	7,804,331	15,644,363.0	\$1,412.46	\$1,604.64
662	21	48,792	13,902.0	7,818,233	15,630,461.0	\$1,747.12	\$1,984.76
663	15	48,807	9,945.0	7,828,178	15,620,516.0	\$1,249.59	\$1,419.51
664	19	48,826	12,616.0	7,840,794	15,607,900.0	\$1,584.91	\$1,800.36
665	20	48,846	13,300.0	7,854,094	15,594,600.0	\$1,670.53	\$1,897.55
666	11	48,857	7,326.0	7,861,420	15,587,274.0	\$920.00	\$1,044.99
667	18	48,875	12,006.0	7,873,426	15,575,268.0	\$1,507.44	\$1,712.17
668	21	48,896	14,028.0	7,887,454	15,561,240.0	\$1,760.99	\$2,000.09
669	22	48,918	14,718.0	7,902,172	15,546,522.0	\$1,847.27	\$2,098.00
670	19	48,937	12,730.0	7,914,902	15,533,792.0	\$1,597.46	\$1,814.22
671	17	48,954	11,407.0	7,926,309	15,522,385.0	\$1,431.18	\$1,625.32
672	21	48,975	14,112.0	7,940,421	15,508,273.0	\$1,770.23	\$2,010.30
673	23	48,998	15,479.0	7,955,900	15,492,794.0	\$1,941.36	\$2,204.56
674	15	49,013	10,110.0	7,966,010	15,482,684.0	\$1,267.76	\$1,439.58

**RATE SCHEDULE GS1 (General Service)  
Bill Frequency Analysis (2019-2020 KWH)**

Block Interval	Number of Bills	Cumulative Number of Bills	KWH for the Block Interval	Cumulative KWH	KWH Passing through the Block	Revenue at Present Rates	Revenue at Proposed Rates
675	24	49,037	16,200.0	7,982,210	15,466,484.0	\$2,031.05	\$2,306.24
676	17	49,054	11,492.0	7,993,702	15,454,992.0	\$1,440.53	\$1,635.66
677	18	49,072	12,186.0	8,005,888	15,442,806.0	\$1,527.25	\$1,734.06
678	23	49,095	15,594.0	8,021,482	15,427,212.0	\$1,954.02	\$2,218.54
679	24	49,119	16,296.0	8,037,778	15,410,916.0	\$2,041.62	\$2,317.92
680	21	49,140	14,280.0	8,052,058	15,396,636.0	\$1,788.73	\$2,030.73
681	10	49,150	6,810.0	8,058,868	15,389,826.0	\$852.88	\$968.23
682	16	49,166	10,912.0	8,069,780	15,378,914.0	\$1,366.36	\$1,551.12
683	21	49,187	14,343.0	8,084,123	15,364,571.0	\$1,795.66	\$2,038.40
684	17	49,204	11,628.0	8,095,751	15,352,943.0	\$1,455.50	\$1,652.20
685	14	49,218	9,590.0	8,105,341	15,343,353.0	\$1,200.19	\$1,362.34
686	15	49,233	10,290.0	8,115,631	15,333,063.0	\$1,287.57	\$1,461.47
687	13	49,246	8,931.0	8,124,562	15,324,132.0	\$1,117.33	\$1,268.19
688	15	49,261	10,320.0	8,134,882	15,313,812.0	\$1,290.87	\$1,465.12
689	17	49,278	11,713.0	8,146,595	15,302,099.0	\$1,464.86	\$1,662.54
690	22	49,300	15,180.0	8,161,775	15,286,919.0	\$1,898.13	\$2,154.19
691	16	49,316	11,056.0	8,172,831	15,275,863.0	\$1,382.22	\$1,568.63
692	13	49,329	8,996.0	8,181,827	15,266,867.0	\$1,124.48	\$1,276.09
693	17	49,346	11,781.0	8,193,608	15,255,086.0	\$1,472.35	\$1,670.81
694	23	49,369	15,962.0	8,209,570	15,239,124.0	\$1,994.53	\$2,263.30
695	19	49,388	13,205.0	8,222,775	15,225,919.0	\$1,649.75	\$1,871.99
696	20	49,408	13,920.0	8,236,695	15,211,999.0	\$1,738.78	\$1,972.95
697	15	49,423	10,455.0	8,247,150	15,201,544.0	\$1,305.74	\$1,481.54
698	9	49,432	6,282.0	8,253,432	15,195,262.0	\$784.43	\$890.02
699	22	49,454	15,378.0	8,268,810	15,179,884.0	\$1,919.92	\$2,178.27
700	11	49,465	7,700.0	8,276,510	15,172,184.0	\$961.17	\$1,090.47
701	14	49,479	9,814.0	8,286,324	15,162,370.0	\$1,224.85	\$1,389.58
702	18	49,497	12,636.0	8,298,960	15,149,734.0	\$1,576.79	\$1,788.79
703	11	49,508	7,733.0	8,306,693	15,142,001.0	\$964.80	\$1,094.49
704	14	49,522	9,856.0	8,316,549	15,132,145.0	\$1,229.47	\$1,394.69
705	18	49,540	12,690.0	8,329,239	15,119,455.0	\$1,582.73	\$1,795.36
706	16	49,556	11,296.0	8,340,535	15,108,159.0	\$1,408.64	\$1,597.82
707	18	49,574	12,726.0	8,353,261	15,095,433.0	\$1,586.70	\$1,799.74
708	20	49,594	14,160.0	8,367,421	15,081,273.0	\$1,765.20	\$2,002.14
709	11	49,605	7,799.0	8,375,220	15,073,474.0	\$972.07	\$1,102.51
710	22	49,627	15,620.0	8,390,840	15,057,854.0	\$1,946.56	\$2,207.70
711	11	49,638	7,821.0	8,398,661	15,050,033.0	\$974.49	\$1,105.19
712	12	49,650	8,544.0	8,407,205	15,041,489.0	\$1,064.40	\$1,207.12
713	16	49,666	11,408.0	8,418,613	15,030,081.0	\$1,420.97	\$1,611.44
714	17	49,683	12,138.0	8,430,751	15,017,943.0	\$1,511.65	\$1,714.22
715	20	49,703	14,300.0	8,445,051	15,003,643.0	\$1,780.61	\$2,019.17
716	19	49,722	13,604.0	8,458,655	14,990,039.0	\$1,693.67	\$1,920.52
717	11	49,733	7,887.0	8,466,542	14,982,152.0	\$981.76	\$1,113.22
718	15	49,748	10,770.0	8,477,312	14,971,382.0	\$1,340.41	\$1,519.85
719	13	49,761	9,347.0	8,486,659	14,962,035.0	\$1,163.12	\$1,318.78
720	25	49,786	18,000.0	8,504,659	14,944,035.0	\$2,239.52	\$2,539.16
721	21	49,807	15,141.0	8,519,800	14,928,894.0	\$1,883.51	\$2,135.45
722	13	49,820	9,386.0	8,529,186	14,919,508.0	\$1,167.41	\$1,323.53
723	12	49,832	8,676.0	8,537,862	14,910,832.0	\$1,078.93	\$1,223.18
724	18	49,850	13,032.0	8,550,894	14,897,800.0	\$1,620.38	\$1,836.95
725	13	49,863	9,425.0	8,560,319	14,888,375.0	\$1,171.71	\$1,328.27
726	12	49,875	8,712.0	8,569,031	14,879,663.0	\$1,082.90	\$1,227.55
727	17	49,892	12,359.0	8,581,390	14,867,304.0	\$1,535.98	\$1,741.10
728	18	49,910	13,104.0	8,594,494	14,854,200.0	\$1,628.31	\$1,845.71
729	15	49,925	10,935.0	8,605,429	14,843,265.0	\$1,358.58	\$1,539.91
730	21	49,946	15,330.0	8,620,759	14,827,935.0	\$1,904.32	\$2,158.43
731	13	49,959	9,503.0	8,630,262	14,818,432.0	\$1,180.29	\$1,337.75
732	15	49,974	10,980.0	8,641,242	14,807,452.0	\$1,363.53	\$1,545.39
733	9	49,983	6,597.0	8,647,839	14,800,855.0	\$819.11	\$928.33
734	18	50,001	13,212.0	8,661,051	14,787,643.0	\$1,640.20	\$1,858.84
735	14	50,015	10,290.0	8,671,341	14,777,353.0	\$1,277.25	\$1,447.47
736	15	50,030	11,040.0	8,682,381	14,766,313.0	\$1,370.14	\$1,552.68
737	22	50,052	16,214.0	8,698,595	14,750,099.0	\$2,011.95	\$2,279.95
738	19	50,071	14,022.0	8,712,617	14,736,077.0	\$1,739.69	\$1,971.36
739	15	50,086	11,085.0	8,723,702	14,724,992.0	\$1,375.09	\$1,558.16
740	18	50,104	13,320.0	8,737,022	14,711,672.0	\$1,652.09	\$1,871.98
741	19	50,123	14,079.0	8,751,101	14,697,593.0	\$1,745.96	\$1,978.29
742	15	50,138	11,130.0	8,762,231	14,686,463.0	\$1,380.04	\$1,563.63
743	16	50,154	11,888.0	8,774,119	14,674,575.0	\$1,473.81	\$1,669.82
744	15	50,169	11,160.0	8,785,279	14,663,415.0	\$1,383.35	\$1,567.28
745	12	50,181	8,940.0	8,794,219	14,654,475.0	\$1,108.00	\$1,255.28
746	12	50,193	8,952.0	8,803,171	14,645,523.0	\$1,109.32	\$1,256.74
747	16	50,209	11,952.0	8,815,123	14,633,571.0	\$1,480.85	\$1,677.60
748	13	50,222	9,724.0	8,824,847	14,623,847.0	\$1,204.62	\$1,364.63
749	16	50,238	11,984.0	8,836,831	14,611,863.0	\$1,484.38	\$1,681.49

**RATE SCHEDULE GS1 (General Service)  
Bill Frequency Analysis (2019-2020 KWH)**

Block Interval	Number of Bills	Cumulative Number of Bills	KWH for the Block Interval	Cumulative KWH	KWH Passing through the Block	Revenue at Present Rates	Revenue at Proposed Rates
750	15	50,253	11,250.0	8,848,081	14,600,613.0	\$1,393.25	\$1,578.23
751	16	50,269	12,016.0	8,860,097	14,588,597.0	\$1,487.90	\$1,685.39
752	13	50,282	9,776.0	8,869,873	14,578,821.0	\$1,210.35	\$1,370.96
753	5	50,287	3,765.0	8,873,638	14,575,056.0	\$466.07	\$527.90
754	14	50,301	10,556.0	8,884,194	14,564,500.0	\$1,306.53	\$1,479.82
755	10	50,311	7,550.0	8,891,744	14,556,950.0	\$934.34	\$1,058.23
756	7	50,318	5,292.0	8,897,036	14,551,658.0	\$654.81	\$741.61
757	16	50,334	12,112.0	8,909,148	14,539,546.0	\$1,498.47	\$1,697.06
758	10	50,344	7,580.0	8,916,728	14,531,966.0	\$937.64	\$1,061.88
759	16	50,360	12,144.0	8,928,872	14,519,822.0	\$1,501.99	\$1,700.95
760	13	50,373	9,880.0	8,938,752	14,509,942.0	\$1,221.80	\$1,383.61
761	17	50,390	12,937.0	8,951,689	14,497,005.0	\$1,599.61	\$1,811.40
762	13	50,403	9,906.0	8,961,595	14,487,099.0	\$1,224.66	\$1,386.77
763	16	50,419	12,208.0	8,973,803	14,474,891.0	\$1,509.03	\$1,708.74
764	16	50,435	12,224.0	8,986,027	14,462,667.0	\$1,510.80	\$1,710.68
765	7	50,442	5,355.0	8,991,382	14,457,312.0	\$661.74	\$749.28
766	26	50,468	19,916.0	9,011,298	14,437,396.0	\$2,460.77	\$2,786.18
767	17	50,485	13,039.0	9,024,337	14,424,357.0	\$1,610.83	\$1,823.80
768	18	50,503	13,824.0	9,038,161	14,410,533.0	\$1,707.57	\$1,933.27
769	15	50,518	11,535.0	9,049,696	14,398,998.0	\$1,424.63	\$1,612.89
770	10	50,528	7,700.0	9,057,396	14,391,298.0	\$950.85	\$1,076.47
771	14	50,542	10,794.0	9,068,190	14,380,504.0	\$1,332.73	\$1,508.77
772	13	50,555	10,036.0	9,078,226	14,370,468.0	\$1,238.97	\$1,402.58
773	11	50,566	8,503.0	9,086,729	14,361,965.0	\$1,049.57	\$1,188.13
774	15	50,581	11,610.0	9,098,339	14,350,355.0	\$1,432.88	\$1,622.01
775	15	50,596	11,625.0	9,109,964	14,338,730.0	\$1,434.54	\$1,623.83
776	10	50,606	7,760.0	9,117,724	14,330,970.0	\$957.46	\$1,083.77
777	11	50,617	8,547.0	9,126,271	14,322,423.0	\$1,054.41	\$1,193.49
778	10	50,627	7,780.0	9,134,051	14,314,643.0	\$959.66	\$1,086.20
779	11	50,638	8,569.0	9,142,620	14,306,074.0	\$1,056.84	\$1,196.16
780	16	50,654	12,480.0	9,155,100	14,293,594.0	\$1,538.98	\$1,741.82
781	7	50,661	5,467.0	9,160,567	14,288,127.0	\$674.07	\$762.90
782	18	50,679	14,076.0	9,174,643	14,274,051.0	\$1,735.31	\$1,963.92
783	13	50,692	10,179.0	9,184,822	14,263,872.0	\$1,254.71	\$1,419.97
784	14	50,706	10,976.0	9,195,798	14,252,896.0	\$1,352.77	\$1,530.90
785	11	50,717	8,635.0	9,204,433	14,244,261.0	\$1,064.10	\$1,204.19
786	19	50,736	14,934.0	9,219,367	14,229,327.0	\$1,840.09	\$2,082.27
787	9	50,745	7,083.0	9,226,450	14,222,244.0	\$872.61	\$987.43
788	12	50,757	9,456.0	9,235,906	14,212,788.0	\$1,164.80	\$1,318.04
789	13	50,770	10,257.0	9,246,163	14,202,531.0	\$1,263.30	\$1,429.46
790	9	50,779	7,110.0	9,253,273	14,195,421.0	\$875.58	\$990.72
791	10	50,789	7,910.0	9,261,183	14,187,511.0	\$973.97	\$1,102.01
792	14	50,803	11,088.0	9,272,271	14,176,423.0	\$1,365.10	\$1,544.52
793	19	50,822	15,067.0	9,287,338	14,161,356.0	\$1,854.73	\$2,098.45
794	16	50,838	12,704.0	9,300,042	14,148,652.0	\$1,563.64	\$1,769.06
795	14	50,852	11,130.0	9,311,172	14,137,522.0	\$1,369.72	\$1,549.63
796	9	50,861	7,164.0	9,318,336	14,130,358.0	\$881.53	\$997.29
797	16	50,877	12,752.0	9,331,088	14,117,606.0	\$1,568.92	\$1,774.90
798	17	50,894	13,566.0	9,344,654	14,104,040.0	\$1,668.85	\$1,887.90
799	10	50,904	7,990.0	9,352,644	14,096,050.0	\$982.78	\$1,111.74
800	25	50,929	20,000.0	9,372,644	14,076,050.0	\$2,459.70	\$2,782.40
801	13	50,942	10,413.0	9,383,057	14,065,637.0	\$1,280.47	\$1,448.43
802	13	50,955	10,426.0	9,393,483	14,055,211.0	\$1,281.90	\$1,450.01
803	13	50,968	10,439.0	9,403,922	14,044,772.0	\$1,283.33	\$1,451.59
804	4	50,972	3,216.0	9,407,138	14,041,556.0	\$395.31	\$447.13
805	8	50,980	6,440.0	9,413,578	14,035,116.0	\$791.51	\$895.23
806	8	50,988	6,448.0	9,420,026	14,028,668.0	\$792.39	\$896.21
807	12	51,000	9,684.0	9,429,710	14,018,984.0	\$1,189.90	\$1,345.77
808	16	51,016	12,928.0	9,442,638	14,006,056.0	\$1,588.30	\$1,796.30
809	23	51,039	18,607.0	9,461,245	13,987,449.0	\$2,285.71	\$2,584.98
810	7	51,046	5,670.0	9,466,915	13,981,779.0	\$696.42	\$787.59
811	15	51,061	12,165.0	9,479,080	13,969,614.0	\$1,493.98	\$1,689.51
812	14	51,075	11,368.0	9,490,448	13,958,246.0	\$1,395.92	\$1,578.58
813	12	51,087	9,756.0	9,500,204	13,948,490.0	\$1,197.83	\$1,354.52
814	14	51,101	11,396.0	9,511,600	13,937,094.0	\$1,399.01	\$1,581.98
815	15	51,116	12,225.0	9,523,825	13,924,869.0	\$1,500.59	\$1,696.80
816	13	51,129	10,608.0	9,534,433	13,914,261.0	\$1,301.94	\$1,472.14
817	12	51,141	9,804.0	9,544,237	13,904,457.0	\$1,203.11	\$1,360.36
818	10	51,151	8,180.0	9,552,417	13,896,277.0	\$1,003.69	\$1,134.85
819	13	51,164	10,647.0	9,563,064	13,885,630.0	\$1,306.23	\$1,476.89
820	11	51,175	9,020.0	9,572,084	13,876,610.0	\$1,106.48	\$1,251.01
821	8	51,183	6,568.0	9,578,652	13,870,042.0	\$805.60	\$910.80
822	15	51,198	12,330.0	9,590,982	13,857,712.0	\$1,512.15	\$1,709.57
823	16	51,214	13,168.0	9,604,150	13,844,544.0	\$1,614.72	\$1,825.49
824	11	51,225	9,064.0	9,613,214	13,835,480.0	\$1,111.33	\$1,256.36



**RATE SCHEDULE GS1 (General Service)  
Bill Frequency Analysis (2019-2020 KWH)**

Block Interval	Number of Bills	Cumulative Number of Bills	KWH for the Block Interval	Cumulative KWH	KWH Passing through the Block	Revenue at Present Rates	Revenue at Proposed Rates
825	9	51,234	7,425.0	9,620,639	13,828,055.0	\$910.26	\$1,029.03
826	8	51,242	6,608.0	9,627,247	13,821,447.0	\$810.00	\$915.66
827	17	51,259	14,059.0	9,641,306	13,807,388.0	\$1,723.12	\$1,947.86
828	10	51,269	8,280.0	9,649,586	13,799,108.0	\$1,014.70	\$1,147.01
829	16	51,285	13,264.0	9,662,850	13,785,844.0	\$1,625.28	\$1,837.17
830	18	51,303	14,940.0	9,677,790	13,770,904.0	\$1,830.43	\$2,069.00
831	12	51,315	9,972.0	9,687,762	13,760,932.0	\$1,221.61	\$1,380.79
832	8	51,323	6,656.0	9,694,418	13,754,276.0	\$815.28	\$921.50
833	11	51,334	9,163.0	9,703,581	13,745,113.0	\$1,122.23	\$1,268.40
834	10	51,344	8,340.0	9,711,921	13,736,773.0	\$1,021.31	\$1,154.31
835	8	51,352	6,680.0	9,718,601	13,730,093.0	\$817.93	\$924.42
836	16	51,368	13,376.0	9,731,977	13,716,717.0	\$1,637.61	\$1,850.79
837	12	51,380	10,044.0	9,742,021	13,706,673.0	\$1,229.53	\$1,389.55
838	13	51,393	10,894.0	9,752,915	13,695,779.0	\$1,333.42	\$1,506.93
839	12	51,405	10,068.0	9,762,983	13,685,711.0	\$1,232.17	\$1,392.47
840	21	51,426	17,640.0	9,780,623	13,668,071.0	\$2,158.62	\$2,439.38
841	17	51,443	14,297.0	9,794,920	13,653,774.0	\$1,749.32	\$1,976.80
842	15	51,458	12,630.0	9,807,550	13,641,144.0	\$1,545.17	\$1,746.06
843	16	51,474	13,488.0	9,821,038	13,627,656.0	\$1,649.94	\$1,864.41
844	19	51,493	16,036.0	9,837,074	13,611,620.0	\$1,961.40	\$2,216.30
845	14	51,507	11,830.0	9,848,904	13,599,790.0	\$1,446.78	\$1,634.76
846	9	51,516	7,614.0	9,856,518	13,592,176.0	\$931.07	\$1,052.01
847	10	51,526	8,470.0	9,864,988	13,583,706.0	\$1,035.62	\$1,170.12
848	10	51,536	8,480.0	9,873,468	13,575,226.0	\$1,036.72	\$1,171.34
849	15	51,551	12,735.0	9,886,203	13,562,491.0	\$1,556.73	\$1,758.83
850	18	51,569	15,300.0	9,901,503	13,547,191.0	\$1,870.06	\$2,112.79
851	15	51,584	12,765.0	9,914,268	13,534,426.0	\$1,560.03	\$1,762.48
852	11	51,595	9,372.0	9,923,640	13,525,054.0	\$1,145.23	\$1,293.82
853	11	51,606	9,383.0	9,933,023	13,515,671.0	\$1,146.45	\$1,295.16
854	16	51,622	13,664.0	9,946,687	13,502,007.0	\$1,669.32	\$1,885.82
855	16	51,638	13,680.0	9,960,367	13,488,327.0	\$1,671.08	\$1,887.76
856	10	51,648	8,560.0	9,968,927	13,479,767.0	\$1,045.53	\$1,181.07
857	10	51,658	8,570.0	9,977,497	13,471,197.0	\$1,046.63	\$1,182.28
858	7	51,665	6,006.0	9,983,503	13,465,191.0	\$733.41	\$828.45
859	6	51,671	5,154.0	9,988,657	13,460,037.0	\$629.30	\$710.83
860	15	51,686	12,900.0	10,001,557	13,447,137.0	\$1,574.89	\$1,778.90
861	9	51,695	7,749.0	10,009,306	13,439,388.0	\$945.93	\$1,068.43
862	15	51,710	12,930.0	10,022,236	13,426,458.0	\$1,578.20	\$1,782.55
863	9	51,719	7,767.0	10,030,003	13,418,691.0	\$947.91	\$1,070.62
864	14	51,733	12,096.0	10,042,099	13,406,595.0	\$1,476.07	\$1,667.12
865	13	51,746	11,245.0	10,053,344	13,395,350.0	\$1,372.06	\$1,549.62
866	10	51,756	8,660.0	10,062,004	13,386,690.0	\$1,056.53	\$1,193.23
867	6	51,762	5,202.0	10,067,206	13,381,488.0	\$634.58	\$716.67
868	13	51,775	11,284.0	10,078,490	13,370,204.0	\$1,376.36	\$1,554.36
869	12	51,787	10,428.0	10,088,918	13,359,776.0	\$1,271.80	\$1,436.25
870	13	51,800	11,310.0	10,100,228	13,348,466.0	\$1,379.22	\$1,557.52
871	6	51,806	5,226.0	10,105,454	13,343,240.0	\$637.22	\$719.59
872	17	51,823	14,824.0	10,120,278	13,328,416.0	\$1,807.34	\$2,040.89
873	9	51,832	7,857.0	10,128,135	13,320,559.0	\$957.82	\$1,081.57
874	12	51,844	10,488.0	10,138,623	13,310,071.0	\$1,278.41	\$1,443.55
875	5	51,849	4,375.0	10,142,998	13,305,696.0	\$533.22	\$602.09
876	14	51,863	12,264.0	10,155,262	13,293,432.0	\$1,494.56	\$1,687.55
877	7	51,870	6,139.0	10,161,401	13,287,293.0	\$748.05	\$844.63
878	11	51,881	9,658.0	10,171,059	13,277,635.0	\$1,176.72	\$1,328.61
879	10	51,891	8,790.0	10,179,849	13,268,845.0	\$1,070.85	\$1,209.04
880	15	51,906	13,200.0	10,193,049	13,255,645.0	\$1,607.92	\$1,815.38
881	14	51,920	12,334.0	10,205,383	13,243,311.0	\$1,502.27	\$1,696.06
882	11	51,931	9,702.0	10,215,085	13,233,609.0	\$1,181.56	\$1,333.96
883	10	51,941	8,830.0	10,223,915	13,224,779.0	\$1,075.25	\$1,213.90
884	9	51,950	7,956.0	10,231,871	13,216,823.0	\$968.71	\$1,093.61
885	8	51,958	7,080.0	10,238,951	13,209,743.0	\$861.96	\$973.07
886	8	51,966	7,088.0	10,246,039	13,202,655.0	\$862.84	\$974.04
887	6	51,972	5,322.0	10,251,361	13,197,333.0	\$647.79	\$731.26
888	7	51,979	6,216.0	10,257,577	13,191,117.0	\$756.53	\$853.99
889	8	51,987	7,112.0	10,264,689	13,184,005.0	\$865.48	\$976.96
890	15	52,002	13,350.0	10,278,039	13,170,655.0	\$1,624.43	\$1,833.63
891	11	52,013	9,801.0	10,287,840	13,160,854.0	\$1,192.46	\$1,346.00
892	11	52,024	9,812.0	10,297,652	13,151,042.0	\$1,193.67	\$1,347.34
893	8	52,032	7,144.0	10,304,796	13,143,898.0	\$869.01	\$980.85
894	14	52,046	12,516.0	10,317,312	13,131,382.0	\$1,522.30	\$1,718.20
895	15	52,061	13,425.0	10,330,737	13,117,957.0	\$1,632.69	\$1,842.75
896	15	52,076	13,440.0	10,344,177	13,104,517.0	\$1,634.34	\$1,844.57
897	6	52,082	5,382.0	10,349,559	13,099,135.0	\$654.40	\$738.56
898	7	52,089	6,286.0	10,355,845	13,092,849.0	\$764.23	\$862.50
899	13	52,102	11,687.0	10,367,532	13,081,162.0	\$1,420.72	\$1,603.37

**RATE SCHEDULE GS1 (General Service)  
Bill Frequency Analysis (2019-2020 KWH)**

Block Interval	Number of Bills	Cumulative Number of Bills	KWH for the Block Interval	Cumulative KWH	KWH Passing through the Block	Revenue at Present Rates	Revenue at Proposed Rates
900	13	52,115	11,700.0	10,379,232	13,069,462.0	\$1,422.15	\$1,604.95
901	9	52,124	8,109.0	10,387,341	13,061,353.0	\$985.56	\$1,112.22
902	9	52,133	8,118.0	10,395,459	13,053,235.0	\$986.55	\$1,113.31
903	12	52,145	10,836.0	10,406,295	13,042,399.0	\$1,316.72	\$1,485.87
904	12	52,157	10,848.0	10,417,143	13,031,551.0	\$1,318.04	\$1,487.33
905	14	52,171	12,670.0	10,429,813	13,018,881.0	\$1,539.26	\$1,736.93
906	10	52,181	9,060.0	10,438,873	13,009,821.0	\$1,100.57	\$1,241.88
907	12	52,193	10,884.0	10,449,757	12,998,937.0	\$1,322.00	\$1,491.71
908	11	52,204	9,988.0	10,459,745	12,988,949.0	\$1,213.05	\$1,368.74
909	5	52,209	4,545.0	10,464,290	12,984,404.0	\$551.94	\$622.76
910	9	52,218	8,190.0	10,472,480	12,976,214.0	\$994.47	\$1,122.07
911	9	52,227	8,199.0	10,480,679	12,968,015.0	\$995.47	\$1,123.16
912	16	52,243	14,592.0	10,495,271	12,953,423.0	\$1,771.48	\$1,998.68
913	14	52,257	12,782.0	10,508,053	12,940,641.0	\$1,551.58	\$1,750.55
914	8	52,265	7,312.0	10,515,365	12,933,329.0	\$887.50	\$1,001.29
915	10	52,275	9,150.0	10,524,515	12,924,179.0	\$1,110.48	\$1,252.82
916	11	52,286	10,076.0	10,534,591	12,914,103.0	\$1,222.74	\$1,379.44
917	9	52,295	8,253.0	10,542,844	12,905,850.0	\$1,001.41	\$1,129.73
918	13	52,308	11,934.0	10,554,778	12,893,916.0	\$1,447.91	\$1,633.41
919	3	52,311	2,757.0	10,557,535	12,891,159.0	\$334.46	\$377.31
920	17	52,328	15,640.0	10,573,175	12,875,519.0	\$1,897.17	\$2,140.14
921	5	52,333	4,605.0	10,577,780	12,870,914.0	\$558.54	\$630.06
922	13	52,346	11,986.0	10,589,766	12,858,928.0	\$1,453.64	\$1,639.74
923	10	52,356	9,230.0	10,598,996	12,849,698.0	\$1,119.28	\$1,262.55
924	9	52,365	8,316.0	10,607,312	12,841,382.0	\$1,008.35	\$1,137.39
925	8	52,373	7,400.0	10,614,712	12,833,982.0	\$897.19	\$1,011.99
926	9	52,382	8,334.0	10,623,046	12,825,648.0	\$1,010.33	\$1,139.58
927	10	52,392	9,270.0	10,632,316	12,816,378.0	\$1,123.69	\$1,267.42
928	15	52,407	13,920.0	10,646,236	12,802,458.0	\$1,687.18	\$1,902.95
929	7	52,414	6,503.0	10,652,739	12,795,955.0	\$788.12	\$888.89
930	11	52,425	10,230.0	10,662,969	12,785,725.0	\$1,239.69	\$1,398.17
931	13	52,438	12,103.0	10,675,072	12,773,622.0	\$1,466.52	\$1,653.97
932	9	52,447	8,388.0	10,683,460	12,765,234.0	\$1,016.27	\$1,146.15
933	6	52,453	5,598.0	10,689,058	12,759,636.0	\$678.18	\$764.83
934	13	52,466	12,142.0	10,701,200	12,747,494.0	\$1,470.81	\$1,658.71
935	10	52,476	9,350.0	10,710,550	12,738,144.0	\$1,132.49	\$1,277.15
936	8	52,484	7,488.0	10,718,038	12,730,656.0	\$906.88	\$1,022.69
937	12	52,496	11,244.0	10,729,282	12,719,412.0	\$1,361.63	\$1,535.50
938	7	52,503	6,566.0	10,735,848	12,712,846.0	\$795.06	\$896.56
939	15	52,518	14,085.0	10,749,933	12,698,761.0	\$1,705.35	\$1,923.02
940	11	52,529	10,340.0	10,760,273	12,688,421.0	\$1,251.80	\$1,411.55
941	14	52,543	13,174.0	10,773,447	12,675,247.0	\$1,594.74	\$1,798.22
942	7	52,550	6,594.0	10,780,041	12,668,653.0	\$798.14	\$899.96
943	6	52,556	5,658.0	10,785,699	12,662,995.0	\$684.78	\$772.13
944	10	52,566	9,440.0	10,795,139	12,653,555.0	\$1,142.40	\$1,288.09
945	13	52,579	12,285.0	10,807,424	12,641,270.0	\$1,486.55	\$1,676.10
946	10	52,589	9,460.0	10,816,884	12,631,810.0	\$1,144.60	\$1,290.53
947	3	52,592	2,841.0	10,819,725	12,628,969.0	\$343.71	\$387.52
948	13	52,605	12,324.0	10,832,049	12,616,645.0	\$1,490.85	\$1,680.84
949	10	52,615	9,490.0	10,841,539	12,607,155.0	\$1,147.91	\$1,294.17
950	12	52,627	11,400.0	10,852,939	12,595,755.0	\$1,378.81	\$1,554.47
951	12	52,639	11,412.0	10,864,351	12,584,343.0	\$1,380.13	\$1,555.93
952	14	52,653	13,328.0	10,877,679	12,571,015.0	\$1,611.69	\$1,816.95
953	14	52,667	13,342.0	10,891,021	12,557,673.0	\$1,613.23	\$1,818.65
954	5	52,672	4,770.0	10,895,791	12,552,903.0	\$576.70	\$650.13
955	14	52,686	13,370.0	10,909,161	12,539,533.0	\$1,616.31	\$1,822.06
956	9	52,695	8,604.0	10,917,765	12,530,929.0	\$1,040.05	\$1,172.42
957	22	52,717	21,054.0	10,938,819	12,509,875.0	\$2,544.77	\$2,868.59
958	7	52,724	6,706.0	10,945,525	12,503,169.0	\$810.47	\$913.58
959	10	52,734	9,590.0	10,955,115	12,493,579.0	\$1,158.91	\$1,306.34
960	18	52,752	17,280.0	10,972,395	12,476,299.0	\$2,088.03	\$2,353.59
961	13	52,765	12,493.0	10,984,888	12,463,806.0	\$1,509.45	\$1,701.40
962	5	52,770	4,810.0	10,989,698	12,458,996.0	\$581.11	\$654.99
963	15	52,785	14,445.0	11,004,143	12,444,551.0	\$1,744.98	\$1,966.80
964	9	52,794	8,676.0	11,012,819	12,435,875.0	\$1,047.98	\$1,181.18
965	9	52,803	8,685.0	11,021,504	12,427,190.0	\$1,048.97	\$1,182.27
966	11	52,814	10,626.0	11,032,130	12,416,564.0	\$1,283.28	\$1,446.33
967	11	52,825	10,637.0	11,042,767	12,405,927.0	\$1,284.49	\$1,447.67
968	8	52,833	7,744.0	11,050,511	12,398,183.0	\$935.06	\$1,053.83
969	7	52,840	6,783.0	11,057,294	12,391,400.0	\$818.95	\$922.95
970	8	52,848	7,760.0	11,065,054	12,383,640.0	\$936.82	\$1,055.77
971	9	52,857	8,739.0	11,073,793	12,374,901.0	\$1,054.91	\$1,188.84
972	10	52,867	9,720.0	11,083,513	12,365,181.0	\$1,173.23	\$1,322.15
973	12	52,879	11,676.0	11,095,189	12,353,505.0	\$1,409.19	\$1,588.04
974	10	52,889	9,740.0	11,104,929	12,343,765.0	\$1,175.43	\$1,324.58

**RATE SCHEDULE GS1 (General Service)  
Bill Frequency Analysis (2019-2020 KWH)**

Block Interval	Number of Bills	Cumulative Number of Bills	KWH for the Block Interval	Cumulative KWH	KWH Passing through the Block	Revenue at Present Rates	Revenue at Proposed Rates
975	11	52,900	10,725.0	11,115,654	12,333,040.0	\$1,294.18	\$1,458.37
976	13	52,913	12,688.0	11,128,342	12,320,352.0	\$1,530.92	\$1,725.11
977	7	52,920	6,839.0	11,135,181	12,313,513.0	\$825.11	\$929.76
978	11	52,931	10,758.0	11,145,939	12,302,755.0	\$1,297.81	\$1,462.39
979	8	52,939	7,832.0	11,153,771	12,294,923.0	\$944.74	\$1,064.53
980	9	52,948	8,820.0	11,162,591	12,286,103.0	\$1,063.83	\$1,198.69
981	8	52,956	7,848.0	11,170,439	12,278,255.0	\$946.51	\$1,066.47
982	19	52,975	18,658.0	11,189,097	12,259,597.0	\$2,250.04	\$2,535.19
983	7	52,982	6,881.0	11,195,978	12,252,716.0	\$829.73	\$934.87
984	7	52,989	6,888.0	11,202,866	12,245,828.0	\$830.50	\$935.72
985	10	52,999	9,850.0	11,212,716	12,235,978.0	\$1,187.54	\$1,337.96
986	8	53,007	7,888.0	11,220,604	12,228,090.0	\$950.91	\$1,071.34
987	8	53,015	7,896.0	11,228,500	12,220,194.0	\$951.79	\$1,072.31
988	11	53,026	10,868.0	11,239,368	12,209,326.0	\$1,309.92	\$1,475.77
989	14	53,040	13,846.0	11,253,214	12,195,480.0	\$1,668.72	\$1,879.95
990	11	53,051	10,890.0	11,264,104	12,184,590.0	\$1,312.34	\$1,478.44
991	6	53,057	5,946.0	11,270,050	12,178,644.0	\$716.48	\$807.15
992	4	53,061	3,968.0	11,274,018	12,174,676.0	\$478.10	\$538.59
993	10	53,071	9,930.0	11,283,948	12,164,746.0	\$1,196.34	\$1,347.69
994	9	53,080	8,946.0	11,292,894	12,155,800.0	\$1,077.70	\$1,214.01
995	8	53,088	7,960.0	11,300,854	12,147,840.0	\$958.84	\$1,080.10
996	10	53,098	9,960.0	11,310,814	12,137,880.0	\$1,199.65	\$1,351.34
997	12	53,110	11,964.0	11,322,778	12,125,916.0	\$1,440.90	\$1,623.06
998	10	53,120	9,980.0	11,332,758	12,115,936.0	\$1,201.85	\$1,353.77
999	4	53,124	3,996.0	11,336,754	12,111,940.0	\$481.18	\$541.99
1000	12	53,136	12,000.0	11,348,754	12,099,940.0	\$1,444.86	\$1,627.44
1001	4	53,140	4,004.0	11,352,758	12,095,936.0	\$482.06	\$542.97
1002	2	53,142	2,004.0	11,354,762	12,093,932.0	\$241.25	\$271.73
1003	10	53,152	10,030.0	11,364,792	12,083,902.0	\$1,207.35	\$1,359.85
1004	10	53,162	10,040.0	11,374,832	12,073,862.0	\$1,208.45	\$1,361.06
1005	8	53,170	8,040.0	11,382,872	12,065,822.0	\$967.64	\$1,089.82
1006	12	53,182	12,072.0	11,394,944	12,053,750.0	\$1,452.79	\$1,636.20
1007	13	53,195	13,091.0	11,408,035	12,040,659.0	\$1,575.28	\$1,774.13
1008	6	53,201	6,048.0	11,414,083	12,034,611.0	\$727.71	\$819.56
1009	13	53,214	13,117.0	11,427,200	12,021,494.0	\$1,578.14	\$1,777.29
1010	9	53,223	9,090.0	11,436,290	12,012,404.0	\$1,093.55	\$1,231.53
1011	8	53,231	8,088.0	11,444,378	12,004,316.0	\$972.93	\$1,095.66
1012	8	53,239	8,096.0	11,452,474	11,996,220.0	\$973.81	\$1,096.64
1013	13	53,252	13,169.0	11,465,643	11,983,051.0	\$1,583.87	\$1,783.61
1014	10	53,262	10,140.0	11,475,783	11,972,911.0	\$1,219.46	\$1,373.23
1015	6	53,268	6,090.0	11,481,873	11,966,821.0	\$732.34	\$824.67
1016	5	53,273	5,080.0	11,486,953	11,961,741.0	\$610.83	\$687.83
1017	7	53,280	7,119.0	11,494,072	11,954,622.0	\$855.93	\$963.81
1018	9	53,289	9,162.0	11,503,234	11,945,460.0	\$1,101.48	\$1,240.28
1019	9	53,298	9,171.0	11,512,405	11,936,289.0	\$1,102.47	\$1,241.38
1020	4	53,302	4,080.0	11,516,485	11,932,209.0	\$490.43	\$552.21
1021	12	53,314	12,252.0	11,528,737	11,919,957.0	\$1,472.60	\$1,658.09
1022	8	53,322	8,176.0	11,536,913	11,911,781.0	\$982.61	\$1,106.37
1023	12	53,334	12,276.0	11,549,189	11,899,505.0	\$1,475.24	\$1,661.01
1024	7	53,341	7,168.0	11,556,357	11,892,337.0	\$861.33	\$969.77
1025	11	53,352	11,275.0	11,567,632	11,881,062.0	\$1,354.73	\$1,525.27
1026	13	53,365	13,338.0	11,580,970	11,867,724.0	\$1,602.47	\$1,804.17
1027	7	53,372	7,189.0	11,588,159	11,860,535.0	\$863.64	\$972.33
1028	12	53,384	12,336.0	11,600,495	11,848,199.0	\$1,481.85	\$1,668.30
1029	6	53,390	6,174.0	11,606,669	11,842,025.0	\$741.58	\$834.88
1030	15	53,405	15,450.0	11,622,119	11,826,575.0	\$1,855.61	\$2,089.03
1031	8	53,413	8,248.0	11,630,367	11,818,327.0	\$990.54	\$1,115.12
1032	14	53,427	14,448.0	11,644,815	11,803,879.0	\$1,734.99	\$1,953.17
1033	10	53,437	10,330.0	11,655,145	11,793,549.0	\$1,240.38	\$1,396.33
1034	6	53,443	6,204.0	11,661,349	11,787,345.0	\$744.89	\$838.53
1035	9	53,452	9,315.0	11,670,664	11,778,030.0	\$1,118.32	\$1,258.89
1036	7	53,459	7,252.0	11,677,916	11,770,778.0	\$870.58	\$979.99
1037	10	53,469	10,370.0	11,688,286	11,760,408.0	\$1,244.78	\$1,401.20
1038	9	53,478	9,342.0	11,697,628	11,751,066.0	\$1,121.29	\$1,262.17
1039	5	53,483	5,195.0	11,702,823	11,745,871.0	\$623.49	\$701.82
1040	13	53,496	13,520.0	11,716,343	11,732,351.0	\$1,622.51	\$1,826.30
1041	4	53,500	4,164.0	11,720,507	11,728,187.0	\$499.67	\$562.43
1042	11	53,511	11,462.0	11,731,969	11,716,725.0	\$1,375.31	\$1,548.01
1043	8	53,519	8,344.0	11,740,313	11,708,381.0	\$1,001.11	\$1,126.80
1044	9	53,528	9,396.0	11,749,709	11,698,985.0	\$1,127.24	\$1,268.74
1045	17	53,545	17,765.0	11,767,474	11,681,220.0	\$2,131.10	\$2,398.58
1046	13	53,558	13,598.0	11,781,072	11,667,622.0	\$1,631.10	\$1,835.79
1047	6	53,564	6,282.0	11,787,354	11,661,340.0	\$753.47	\$848.02
1048	9	53,573	9,432.0	11,796,786	11,651,908.0	\$1,131.20	\$1,273.12
1049	3	53,576	3,147.0	11,799,933	11,648,761.0	\$377.40	\$424.74

**RATE SCHEDULE GS1 (General Service)  
Bill Frequency Analysis (2019-2020 KWH)**

Block Interval	Number of Bills	Cumulative Number of Bills	KWH for the Block Interval	Cumulative KWH	KWH Passing through the Block	Revenue at Present Rates	Revenue at Proposed Rates
1050	8	53,584	8,400.0	11,808,333	11,640,361.0	\$1,007.27	\$1,133.61
1051	5	53,589	5,255.0	11,813,588	11,635,106.0	\$630.10	\$709.11
1052	8	53,597	8,416.0	11,822,004	11,626,690.0	\$1,009.03	\$1,135.55
1053	1	53,598	1,053.0	11,823,057	11,625,637.0	\$126.24	\$142.07
1054	11	53,609	11,594.0	11,834,651	11,614,043.0	\$1,389.84	\$1,564.06
1055	5	53,614	5,275.0	11,839,926	11,608,768.0	\$632.30	\$711.55
1056	9	53,623	9,504.0	11,849,430	11,599,264.0	\$1,139.13	\$1,281.88
1057	6	53,629	6,342.0	11,855,772	11,592,922.0	\$760.08	\$855.31
1058	9	53,638	9,522.0	11,865,294	11,583,400.0	\$1,141.11	\$1,284.07
1059	9	53,647	9,531.0	11,874,825	11,573,869.0	\$1,142.10	\$1,285.16
1060	6	53,653	6,360.0	11,881,185	11,567,509.0	\$762.06	\$857.50
1061	10	53,663	10,610.0	11,891,795	11,556,899.0	\$1,271.20	\$1,430.39
1062	10	53,673	10,620.0	11,902,415	11,546,279.0	\$1,272.30	\$1,431.60
1063	10	53,683	10,630.0	11,913,045	11,535,649.0	\$1,273.40	\$1,432.82
1064	11	53,694	11,704.0	11,924,749	11,523,945.0	\$1,401.95	\$1,577.44
1065	13	53,707	13,845.0	11,938,594	11,510,100.0	\$1,658.29	\$1,865.83
1066	11	53,718	11,726.0	11,950,320	11,498,374.0	\$1,404.38	\$1,580.12
1067	6	53,724	6,402.0	11,956,722	11,491,972.0	\$766.68	\$862.61
1068	7	53,731	7,476.0	11,964,198	11,484,496.0	\$895.24	\$1,007.23
1069	5	53,736	5,345.0	11,969,543	11,479,151.0	\$640.00	\$720.06
1070	3	53,739	3,210.0	11,972,753	11,475,941.0	\$384.33	\$432.40
1071	5	53,744	5,355.0	11,978,108	11,470,586.0	\$641.10	\$721.28
1072	12	53,756	12,864.0	11,990,972	11,457,722.0	\$1,539.97	\$1,732.52
1073	5	53,761	5,365.0	11,996,337	11,452,357.0	\$642.21	\$722.49
1074	11	53,772	11,814.0	12,008,151	11,440,543.0	\$1,414.06	\$1,590.82
1075	5	53,777	5,375.0	12,013,526	11,435,168.0	\$643.31	\$723.71
1076	11	53,788	11,836.0	12,025,362	11,423,332.0	\$1,416.49	\$1,593.49
1077	13	53,801	14,001.0	12,039,363	11,409,331.0	\$1,675.46	\$1,884.80
1078	6	53,807	6,468.0	12,045,831	11,402,863.0	\$773.95	\$870.64
1079	10	53,817	10,790.0	12,056,621	11,392,073.0	\$1,291.02	\$1,452.28
1080	14	53,831	15,120.0	12,071,741	11,376,953.0	\$1,808.96	\$2,034.89
1081	1	53,832	1,081.0	12,072,822	11,375,872.0	\$129.32	\$145.47
1082	12	53,844	12,984.0	12,085,806	11,362,888.0	\$1,553.18	\$1,747.11
1083	8	53,852	8,664.0	12,094,470	11,354,224.0	\$1,036.34	\$1,165.72
1084	6	53,858	6,504.0	12,100,974	11,347,720.0	\$777.91	\$875.02
1085	7	53,865	7,595.0	12,108,569	11,340,125.0	\$908.34	\$1,021.70
1086	8	53,873	8,688.0	12,117,257	11,331,437.0	\$1,038.98	\$1,168.63
1087	5	53,878	5,435.0	12,122,692	11,326,002.0	\$649.91	\$731.00
1088	16	53,894	17,408.0	12,140,100	11,308,594.0	\$2,081.48	\$2,341.16
1089	6	53,900	6,534.0	12,146,634	11,302,060.0	\$781.22	\$878.67
1090	3	53,903	3,270.0	12,149,904	11,298,790.0	\$390.94	\$439.70
1091	10	53,913	10,910.0	12,160,814	11,287,880.0	\$1,304.23	\$1,466.87
1092	9	53,922	9,828.0	12,170,642	11,278,052.0	\$1,174.80	\$1,321.28
1093	8	53,930	8,744.0	12,179,386	11,269,308.0	\$1,045.14	\$1,175.45
1094	6	53,936	6,564.0	12,185,950	11,262,744.0	\$784.52	\$882.31
1095	8	53,944	8,760.0	12,194,710	11,253,984.0	\$1,046.90	\$1,177.39
1096	5	53,949	5,480.0	12,200,190	11,248,504.0	\$654.87	\$736.48
1097	11	53,960	12,067.0	12,212,257	11,236,437.0	\$1,441.92	\$1,621.59
1098	5	53,965	5,490.0	12,217,747	11,230,947.0	\$655.97	\$737.69
1099	6	53,971	6,594.0	12,224,341	11,224,353.0	\$787.82	\$885.96
1100	7	53,978	7,700.0	12,232,041	11,216,653.0	\$919.89	\$1,034.47
1101	9	53,987	9,909.0	12,241,950	11,206,744.0	\$1,183.71	\$1,331.13
1102	15	54,002	16,530.0	12,258,480	11,190,214.0	\$1,974.50	\$2,220.38
1103	6	54,008	6,618.0	12,265,098	11,183,596.0	\$790.46	\$888.88
1104	10	54,018	11,040.0	12,276,138	11,172,556.0	\$1,318.54	\$1,482.68
1105	5	54,023	5,525.0	12,281,663	11,167,031.0	\$659.82	\$741.95
1106	5	54,028	5,530.0	12,287,193	11,161,501.0	\$660.37	\$742.56
1107	4	54,032	4,428.0	12,291,621	11,157,073.0	\$528.74	\$594.53
1108	6	54,038	6,648.0	12,298,269	11,150,425.0	\$793.76	\$892.53
1109	8	54,046	8,872.0	12,307,141	11,141,553.0	\$1,059.23	\$1,191.01
1110	13	54,059	14,430.0	12,321,571	11,127,123.0	\$1,722.69	\$1,936.98
1111	12	54,071	13,332.0	12,334,903	11,113,791.0	\$1,591.49	\$1,789.44
1112	7	54,078	7,784.0	12,342,687	11,106,007.0	\$929.14	\$1,044.69
1113	6	54,084	6,678.0	12,349,365	11,099,329.0	\$797.07	\$896.18
1114	8	54,092	8,912.0	12,358,277	11,090,417.0	\$1,063.64	\$1,195.88
1115	1	54,093	1,115.0	12,359,392	11,089,302.0	\$133.06	\$149.61
1116	5	54,098	5,580.0	12,364,972	11,083,722.0	\$665.87	\$748.64
1117	8	54,106	8,936.0	12,373,908	11,074,786.0	\$1,066.28	\$1,198.80
1118	5	54,111	5,590.0	12,379,498	11,069,196.0	\$666.98	\$749.86
1119	7	54,118	7,833.0	12,387,331	11,061,363.0	\$934.54	\$1,050.65
1120	17	54,135	19,040.0	12,406,371	11,042,323.0	\$2,271.46	\$2,553.64
1121	3	54,138	3,363.0	12,409,734	11,038,960.0	\$401.18	\$451.01
1122	10	54,148	11,220.0	12,420,954	11,027,740.0	\$1,338.35	\$1,504.58
1123	8	54,156	8,984.0	12,429,938	11,018,756.0	\$1,071.56	\$1,204.63
1124	6	54,162	6,744.0	12,436,682	11,012,012.0	\$804.33	\$904.21

**RATE SCHEDULE GS1 (General Service)  
Bill Frequency Analysis (2019-2020 KWH)**

Block Interval	Number of Bills	Cumulative Number of Bills	KWH for the Block Interval	Cumulative KWH	KWH Passing through the Block	Revenue at Present Rates	Revenue at Proposed Rates
1125	7	54,169	7,875.0	12,444,557	11,004,137.0	\$939.16	\$1,055.76
1126	12	54,181	13,512.0	12,458,069	10,990,625.0	\$1,611.31	\$1,811.33
1127	10	54,191	11,270.0	12,469,339	10,979,355.0	\$1,343.86	\$1,510.66
1128	7	54,198	7,896.0	12,477,235	10,971,459.0	\$941.47	\$1,058.31
1129	8	54,206	9,032.0	12,486,267	10,962,427.0	\$1,076.85	\$1,210.47
1130	5	54,211	5,650.0	12,491,917	10,956,777.0	\$673.58	\$757.15
1131	6	54,217	6,786.0	12,498,703	10,949,991.0	\$808.96	\$909.31
1132	6	54,223	6,792.0	12,505,495	10,943,199.0	\$809.62	\$910.04
1133	6	54,229	6,798.0	12,512,293	10,936,401.0	\$810.28	\$910.77
1134	8	54,237	9,072.0	12,521,365	10,927,329.0	\$1,081.25	\$1,215.34
1135	4	54,241	4,540.0	12,525,905	10,922,789.0	\$541.07	\$608.15
1136	5	54,246	5,680.0	12,531,585	10,917,109.0	\$676.88	\$760.80
1137	10	54,256	11,370.0	12,542,955	10,905,739.0	\$1,354.87	\$1,522.82
1138	9	54,265	10,242.0	12,553,197	10,895,497.0	\$1,220.37	\$1,371.63
1139	12	54,277	13,668.0	12,566,865	10,881,829.0	\$1,628.48	\$1,830.30
1140	9	54,286	10,260.0	12,577,125	10,871,569.0	\$1,222.35	\$1,373.82
1141	9	54,295	10,269.0	12,587,394	10,861,300.0	\$1,223.34	\$1,374.92
1142	5	54,300	5,710.0	12,593,104	10,855,590.0	\$680.19	\$764.45
1143	4	54,304	4,572.0	12,597,676	10,851,018.0	\$544.59	\$612.05
1144	6	54,310	6,864.0	12,604,540	10,844,154.0	\$817.54	\$918.80
1145	9	54,319	10,305.0	12,614,845	10,833,849.0	\$1,227.31	\$1,379.29
1146	5	54,324	5,730.0	12,620,575	10,828,119.0	\$682.39	\$766.88
1147	13	54,337	14,911.0	12,635,486	10,813,208.0	\$1,775.64	\$1,995.48
1148	16	54,353	18,368.0	12,653,854	10,794,840.0	\$2,187.16	\$2,457.92
1149	7	54,360	8,043.0	12,661,897	10,786,797.0	\$957.65	\$1,076.19
1150	4	54,364	4,600.0	12,666,497	10,782,197.0	\$547.67	\$615.45
1151	13	54,377	14,963.0	12,681,460	10,767,234.0	\$1,781.36	\$2,001.80
1152	8	54,385	9,216.0	12,690,676	10,758,018.0	\$1,097.10	\$1,232.85
1153	7	54,392	8,071.0	12,698,747	10,749,947.0	\$960.74	\$1,079.60
1154	5	54,397	5,770.0	12,704,517	10,744,177.0	\$686.79	\$771.75
1155	6	54,403	6,930.0	12,711,447	10,737,247.0	\$824.81	\$926.83
1156	4	54,407	4,624.0	12,716,071	10,732,623.0	\$550.31	\$618.37
1157	9	54,416	10,413.0	12,726,484	10,722,210.0	\$1,239.20	\$1,392.43
1158	7	54,423	8,106.0	12,734,590	10,714,104.0	\$964.59	\$1,083.85
1159	9	54,432	10,431.0	12,745,021	10,703,673.0	\$1,241.18	\$1,394.62
1160	10	54,442	11,600.0	12,756,621	10,692,073.0	\$1,380.19	\$1,550.79
1161	3	54,445	3,483.0	12,760,104	10,688,590.0	\$414.39	\$465.60
1162	7	54,452	8,134.0	12,768,238	10,680,456.0	\$967.67	\$1,087.26
1163	9	54,461	10,467.0	12,778,705	10,669,989.0	\$1,245.14	\$1,399.00
1164	6	54,467	6,984.0	12,785,689	10,663,005.0	\$830.75	\$933.39
1165	1	54,468	1,165.0	12,786,854	10,661,840.0	\$138.57	\$155.69
1166	4	54,472	4,664.0	12,791,518	10,657,176.0	\$554.72	\$623.24
1167	10	54,482	11,670.0	12,803,188	10,645,506.0	\$1,387.89	\$1,559.31
1168	5	54,487	5,840.0	12,809,028	10,639,666.0	\$694.50	\$780.26
1169	9	54,496	10,521.0	12,819,549	10,629,145.0	\$1,251.08	\$1,405.56
1170	8	54,504	9,360.0	12,828,909	10,619,785.0	\$1,112.96	\$1,250.36
1171	5	54,509	5,855.0	12,834,764	10,613,930.0	\$696.15	\$782.09
1172	6	54,515	7,032.0	12,841,796	10,606,898.0	\$836.04	\$939.23
1173	7	54,522	8,211.0	12,850,007	10,598,687.0	\$976.15	\$1,096.62
1174	4	54,526	4,696.0	12,854,703	10,593,991.0	\$558.24	\$627.13
1175	5	54,531	5,875.0	12,860,578	10,588,116.0	\$698.35	\$784.52
1176	6	54,537	7,056.0	12,867,634	10,581,060.0	\$838.68	\$942.15
1177	4	54,541	4,708.0	12,872,342	10,576,352.0	\$559.56	\$628.59
1178	11	54,552	12,958.0	12,885,300	10,563,394.0	\$1,540.00	\$1,729.95
1179	3	54,555	3,537.0	12,888,837	10,559,857.0	\$420.33	\$472.17
1180	6	54,561	7,080.0	12,895,917	10,552,777.0	\$841.32	\$945.07
1181	6	54,567	7,086.0	12,903,003	10,545,691.0	\$841.98	\$945.80
1182	4	54,571	4,728.0	12,907,731	10,540,963.0	\$561.76	\$631.02
1183	6	54,577	7,098.0	12,914,829	10,533,865.0	\$843.30	\$947.26
1184	6	54,583	7,104.0	12,921,933	10,526,761.0	\$843.96	\$947.99
1185	8	54,591	9,480.0	12,931,413	10,517,281.0	\$1,126.17	\$1,264.96
1186	5	54,596	5,930.0	12,937,343	10,511,351.0	\$704.40	\$791.21
1187	7	54,603	8,309.0	12,945,652	10,503,042.0	\$986.94	\$1,108.54
1188	4	54,607	4,752.0	12,950,404	10,498,290.0	\$564.40	\$633.94
1189	1	54,608	1,189.0	12,951,593	10,497,101.0	\$141.21	\$158.61
1190	7	54,615	8,330.0	12,959,923	10,488,771.0	\$989.25	\$1,111.09
1191	9	54,624	10,719.0	12,970,642	10,478,052.0	\$1,272.88	\$1,429.64
1192	6	54,630	7,152.0	12,977,794	10,470,900.0	\$849.25	\$953.83
1193	6	54,636	7,158.0	12,984,952	10,463,742.0	\$849.91	\$954.56
1194	9	54,645	10,746.0	12,995,698	10,452,996.0	\$1,275.85	\$1,432.93
1195	7	54,652	8,365.0	13,004,063	10,444,631.0	\$993.10	\$1,115.35
1196	9	54,661	10,764.0	13,014,827	10,433,867.0	\$1,277.84	\$1,435.12
1197	4	54,665	4,788.0	13,019,615	10,429,079.0	\$568.37	\$638.32
1198	4	54,669	4,792.0	13,024,407	10,424,287.0	\$568.81	\$638.80
1199	14	54,683	16,786.0	13,041,193	10,407,501.0	\$1,992.37	\$2,237.51

**RATE SCHEDULE GS1 (General Service)  
Bill Frequency Analysis (2019-2020 KWH)**

Block Interval	Number of Bills	Cumulative Number of Bills	KWH for the Block Interval	Cumulative KWH	KWH Passing through the Block	Revenue at Present Rates	Revenue at Proposed Rates
1200	13	54,696	15,600.0	13,056,793	10,391,901.0	\$1,851.49	\$2,079.27
1201	6	54,702	7,206.0	13,063,999	10,384,695.0	\$855.19	\$960.39
1202	6	54,708	7,212.0	13,071,211	10,377,483.0	\$855.85	\$961.12
1203	3	54,711	3,609.0	13,074,820	10,373,874.0	\$428.26	\$480.93
1204	3	54,714	3,612.0	13,078,432	10,370,262.0	\$428.59	\$481.29
1205	9	54,723	10,845.0	13,089,277	10,359,417.0	\$1,286.75	\$1,444.97
1206	5	54,728	6,030.0	13,095,307	10,353,387.0	\$715.41	\$803.37
1207	4	54,732	4,828.0	13,100,135	10,348,559.0	\$572.77	\$643.18
1208	5	54,737	6,040.0	13,106,175	10,342,519.0	\$716.51	\$804.58
1209	8	54,745	9,672.0	13,115,847	10,332,847.0	\$1,147.30	\$1,288.31
1210	9	54,754	10,890.0	13,126,737	10,321,957.0	\$1,291.71	\$1,450.44
1211	8	54,762	9,688.0	13,136,425	10,312,269.0	\$1,149.06	\$1,290.25
1212	3	54,765	3,636.0	13,140,061	10,308,633.0	\$431.23	\$484.21
1213	9	54,774	10,917.0	13,150,978	10,297,716.0	\$1,294.68	\$1,453.73
1214	3	54,777	3,642.0	13,154,620	10,294,074.0	\$431.89	\$484.94
1215	9	54,786	10,935.0	13,165,555	10,283,139.0	\$1,296.66	\$1,455.91
1216	9	54,795	10,944.0	13,176,499	10,272,195.0	\$1,297.65	\$1,457.01
1217	3	54,798	3,651.0	13,180,150	10,268,544.0	\$432.88	\$486.03
1218	10	54,808	12,180.0	13,192,330	10,256,364.0	\$1,444.04	\$1,621.33
1219	6	54,814	7,314.0	13,199,644	10,249,050.0	\$867.08	\$973.53
1220	9	54,823	10,980.0	13,210,624	10,238,070.0	\$1,301.61	\$1,461.39
1221	5	54,828	6,105.0	13,216,729	10,231,965.0	\$723.67	\$812.49
1222	3	54,831	3,666.0	13,220,395	10,228,299.0	\$434.53	\$487.86
1223	7	54,838	8,561.0	13,228,956	10,219,738.0	\$1,014.68	\$1,139.19
1224	7	54,845	8,568.0	13,237,524	10,211,170.0	\$1,015.45	\$1,140.04
1225	10	54,855	12,250.0	13,249,774	10,198,920.0	\$1,451.74	\$1,629.85
1226	5	54,860	6,130.0	13,255,904	10,192,790.0	\$726.42	\$815.53
1227	9	54,869	11,043.0	13,266,947	10,181,747.0	\$1,308.55	\$1,469.05
1228	9	54,878	11,052.0	13,277,999	10,170,695.0	\$1,309.54	\$1,470.14
1229	7	54,885	8,603.0	13,286,602	10,162,092.0	\$1,019.30	\$1,144.30
1230	5	54,890	6,150.0	13,292,752	10,155,942.0	\$728.62	\$817.96
1231	6	54,896	7,386.0	13,300,138	10,148,556.0	\$875.01	\$982.29
1232	4	54,900	4,928.0	13,305,066	10,143,628.0	\$583.78	\$655.34
1233	9	54,909	11,097.0	13,316,163	10,132,531.0	\$1,314.49	\$1,475.62
1234	5	54,914	6,170.0	13,322,333	10,126,361.0	\$730.82	\$820.40
1235	7	54,921	8,645.0	13,330,978	10,117,716.0	\$1,023.93	\$1,149.40
1236	8	54,929	9,888.0	13,340,866	10,107,828.0	\$1,171.08	\$1,314.58
1237	7	54,936	8,659.0	13,349,525	10,099,169.0	\$1,025.47	\$1,151.11
1238	6	54,942	7,428.0	13,356,953	10,091,741.0	\$879.63	\$987.39
1239	4	54,946	4,956.0	13,361,909	10,086,785.0	\$586.86	\$658.75
1240	8	54,954	9,920.0	13,371,829	10,076,865.0	\$1,174.60	\$1,318.47
1241	5	54,959	6,205.0	13,378,034	10,070,660.0	\$734.68	\$824.65
1242	4	54,963	4,968.0	13,383,002	10,065,692.0	\$588.18	\$660.21
1243	9	54,972	11,187.0	13,394,189	10,054,505.0	\$1,324.40	\$1,486.56
1244	7	54,979	8,708.0	13,402,897	10,045,797.0	\$1,030.86	\$1,157.07
1245	7	54,986	8,715.0	13,411,612	10,037,082.0	\$1,031.63	\$1,157.92
1246	6	54,992	7,476.0	13,419,088	10,029,606.0	\$884.92	\$993.23
1247	7	54,999	8,729.0	13,427,817	10,020,877.0	\$1,033.17	\$1,159.62
1248	4	55,003	4,992.0	13,432,809	10,015,885.0	\$590.82	\$663.13
1249	6	55,009	7,494.0	13,440,303	10,008,391.0	\$886.90	\$995.42
1250	4	55,013	5,000.0	13,445,303	10,003,391.0	\$591.71	\$664.10
1251	3	55,016	3,753.0	13,449,056	9,999,638.0	\$444.11	\$498.44
1252	4	55,020	5,008.0	13,454,064	9,994,630.0	\$592.59	\$665.07
1253	4	55,024	5,012.0	13,459,076	9,989,618.0	\$593.03	\$665.56
1254	7	55,031	8,778.0	13,467,854	9,980,840.0	\$1,038.57	\$1,165.58
1255	4	55,035	5,020.0	13,472,874	9,975,820.0	\$593.91	\$666.53
1256	9	55,044	11,304.0	13,484,178	9,964,516.0	\$1,337.28	\$1,500.79
1257	3	55,047	3,771.0	13,487,949	9,960,745.0	\$446.09	\$500.63
1258	6	55,053	7,548.0	13,495,497	9,953,197.0	\$892.84	\$1,001.99
1259	6	55,059	7,554.0	13,503,051	9,945,643.0	\$893.50	\$1,002.72
1260	4	55,063	5,040.0	13,508,091	9,940,603.0	\$596.11	\$668.96
1261	2	55,065	2,522.0	13,510,613	9,938,081.0	\$298.27	\$334.73
1262	7	55,072	8,834.0	13,519,447	9,929,247.0	\$1,044.73	\$1,172.39
1263	6	55,078	7,578.0	13,527,025	9,921,669.0	\$896.14	\$1,005.64
1264	4	55,082	5,056.0	13,532,081	9,916,613.0	\$597.87	\$670.91
1265	1	55,083	1,265.0	13,533,346	9,915,348.0	\$149.58	\$167.85
1266	7	55,090	8,862.0	13,542,208	9,906,486.0	\$1,047.81	\$1,175.80
1267	7	55,097	8,869.0	13,551,077	9,897,617.0	\$1,048.58	\$1,176.65
1268	7	55,104	8,876.0	13,559,953	9,888,741.0	\$1,049.35	\$1,177.50
1269	8	55,112	10,152.0	13,570,105	9,878,589.0	\$1,200.14	\$1,346.69
1270	4	55,116	5,080.0	13,575,185	9,873,509.0	\$600.51	\$673.83
1271	6	55,122	7,626.0	13,582,811	9,865,883.0	\$901.43	\$1,011.47
1272	5	55,127	6,360.0	13,589,171	9,859,523.0	\$751.74	\$843.50
1273	2	55,129	2,546.0	13,591,717	9,856,977.0	\$300.92	\$337.64
1274	4	55,133	5,096.0	13,596,813	9,851,881.0	\$602.27	\$675.78

**RATE SCHEDULE GS1 (General Service)  
Bill Frequency Analysis (2019-2020 KWH)**

Block Interval	Number of Bills	Cumulative Number of Bills	KWH for the Block Interval	Cumulative KWH	KWH Passing through the Block	Revenue at Present Rates	Revenue at Proposed Rates
1275	4	55,137	5,100.0	13,601,913	9,846,781.0	\$602.71	\$676.26
1276	12	55,149	15,312.0	13,617,225	9,831,469.0	\$1,809.46	\$2,030.25
1277	14	55,163	17,878.0	13,635,103	9,813,591.0	\$2,112.58	\$2,370.32
1278	6	55,169	7,668.0	13,642,771	9,805,923.0	\$906.05	\$1,016.58
1279	3	55,172	3,837.0	13,646,608	9,802,086.0	\$453.36	\$508.66
1280	11	55,183	14,080.0	13,660,688	9,788,006.0	\$1,663.52	\$1,866.41
1281	9	55,192	11,529.0	13,672,217	9,776,477.0	\$1,362.05	\$1,528.16
1282	6	55,198	7,692.0	13,679,909	9,768,785.0	\$908.69	\$1,019.50
1283	8	55,206	10,264.0	13,690,173	9,758,521.0	\$1,212.47	\$1,360.31
1284	1	55,207	1,284.0	13,691,457	9,757,237.0	\$151.67	\$170.16
1285	5	55,212	6,425.0	13,697,882	9,750,812.0	\$758.90	\$851.41
1286	1	55,213	1,286.0	13,699,168	9,749,526.0	\$151.89	\$170.40
1287	8	55,221	10,296.0	13,709,464	9,739,230.0	\$1,216.00	\$1,364.20
1288	9	55,230	11,592.0	13,721,056	9,727,638.0	\$1,368.99	\$1,535.82
1289	6	55,236	7,734.0	13,728,790	9,719,904.0	\$913.32	\$1,024.61
1290	3	55,239	3,870.0	13,732,660	9,716,034.0	\$456.99	\$512.67
1291	6	55,245	7,746.0	13,740,406	9,708,288.0	\$914.64	\$1,026.07
1292	5	55,250	6,460.0	13,746,866	9,701,828.0	\$762.75	\$855.67
1293	1	55,251	1,293.0	13,748,159	9,700,535.0	\$152.66	\$171.25
1294	5	55,256	6,470.0	13,754,629	9,694,065.0	\$763.85	\$856.88
1295	6	55,262	7,770.0	13,762,399	9,686,295.0	\$917.28	\$1,028.99
1296	4	55,266	5,184.0	13,767,583	9,681,111.0	\$611.96	\$686.48
1297	6	55,272	7,782.0	13,775,365	9,673,329.0	\$918.60	\$1,030.45
1298	4	55,276	5,192.0	13,780,557	9,668,137.0	\$612.84	\$687.45
1299	5	55,281	6,495.0	13,787,052	9,661,642.0	\$766.60	\$859.92
1300	11	55,292	14,300.0	13,801,352	9,647,342.0	\$1,687.74	\$1,893.17
1301	3	55,295	3,903.0	13,805,255	9,643,439.0	\$460.62	\$516.68
1302	7	55,302	9,114.0	13,814,369	9,634,325.0	\$1,075.56	\$1,206.44
1303	4	55,306	5,212.0	13,819,581	9,629,113.0	\$615.04	\$689.88
1304	5	55,311	6,520.0	13,826,101	9,622,593.0	\$769.35	\$862.96
1305	3	55,314	3,915.0	13,830,016	9,618,678.0	\$461.94	\$518.14
1306	5	55,319	6,530.0	13,836,546	9,612,148.0	\$770.46	\$864.18
1307	4	55,323	5,228.0	13,841,774	9,606,920.0	\$616.80	\$691.83
1308	5	55,328	6,540.0	13,848,314	9,600,380.0	\$771.56	\$865.39
1309	6	55,334	7,854.0	13,856,168	9,592,526.0	\$926.53	\$1,039.20
1310	6	55,340	7,860.0	13,864,028	9,584,666.0	\$927.19	\$1,039.93
1311	7	55,347	9,177.0	13,873,205	9,575,489.0	\$1,082.49	\$1,214.11
1312	4	55,351	5,248.0	13,878,453	9,570,241.0	\$619.01	\$694.26
1313	9	55,360	11,817.0	13,890,270	9,558,424.0	\$1,393.76	\$1,563.18
1314	3	55,363	3,942.0	13,894,212	9,554,482.0	\$464.92	\$521.43
1315	6	55,369	7,890.0	13,902,102	9,546,592.0	\$930.49	\$1,043.58
1316	8	55,377	10,528.0	13,912,630	9,536,064.0	\$1,241.54	\$1,392.42
1317	2	55,379	2,634.0	13,915,264	9,533,430.0	\$310.60	\$348.35
1318	6	55,385	7,908.0	13,923,172	9,525,522.0	\$932.47	\$1,045.77
1319	4	55,389	5,276.0	13,928,448	9,520,246.0	\$622.09	\$697.67
1320	10	55,399	13,200.0	13,941,648	9,507,046.0	\$1,556.32	\$1,745.38
1321	2	55,401	2,642.0	13,944,290	9,504,404.0	\$311.48	\$349.32
1322	7	55,408	9,254.0	13,953,544	9,495,150.0	\$1,090.97	\$1,223.47
1323	5	55,413	6,615.0	13,960,159	9,488,535.0	\$779.81	\$874.52
1324	5	55,418	6,620.0	13,966,779	9,481,915.0	\$780.36	\$875.12
1325	5	55,423	6,625.0	13,973,404	9,475,290.0	\$780.91	\$875.73
1326	5	55,428	6,630.0	13,980,034	9,468,660.0	\$781.46	\$876.34
1327	2	55,430	2,654.0	13,982,688	9,466,006.0	\$312.81	\$350.78
1328	3	55,433	3,984.0	13,986,672	9,462,022.0	\$469.54	\$526.53
1329	5	55,438	6,645.0	13,993,317	9,455,377.0	\$783.12	\$878.16
1330	2	55,440	2,660.0	13,995,977	9,452,717.0	\$313.47	\$351.51
1331	2	55,442	2,662.0	13,998,639	9,450,055.0	\$313.69	\$351.75
1332	4	55,446	5,328.0	14,003,967	9,444,727.0	\$627.81	\$703.99
1333	4	55,450	5,332.0	14,009,299	9,439,395.0	\$628.25	\$704.48
1334	3	55,453	4,002.0	14,013,301	9,435,393.0	\$471.52	\$528.72
1335	9	55,462	12,015.0	14,025,316	9,423,378.0	\$1,415.55	\$1,587.26
1336	6	55,468	8,016.0	14,033,332	9,415,362.0	\$944.36	\$1,058.91
1337	5	55,473	6,685.0	14,040,017	9,408,677.0	\$787.52	\$883.03
1339	6	55,479	8,034.0	14,048,051	9,400,643.0	\$946.34	\$1,061.10
1340	3	55,482	4,020.0	14,052,071	9,396,623.0	\$473.50	\$530.91
1341	5	55,487	6,705.0	14,058,776	9,389,918.0	\$789.72	\$885.46
1342	8	55,495	10,736.0	14,069,512	9,379,182.0	\$1,264.43	\$1,417.71
1343	4	55,499	5,372.0	14,074,884	9,373,810.0	\$632.66	\$709.34
1344	5	55,504	6,720.0	14,081,604	9,367,090.0	\$791.37	\$887.29
1345	6	55,510	8,070.0	14,089,674	9,359,020.0	\$950.31	\$1,065.47
1346	4	55,514	5,384.0	14,095,058	9,353,636.0	\$633.98	\$710.80
1347	5	55,519	6,735.0	14,101,793	9,346,901.0	\$793.02	\$889.11
1348	10	55,529	13,480.0	14,115,273	9,333,421.0	\$1,587.15	\$1,779.44
1349	2	55,531	2,698.0	14,117,971	9,330,723.0	\$317.65	\$356.13
1350	7	55,538	9,450.0	14,127,421	9,321,273.0	\$1,112.54	\$1,247.31

**RATE SCHEDULE GS1 (General Service)  
Bill Frequency Analysis (2019-2020 KWH)**

Block Interval	Number of Bills	Cumulative Number of Bills	KWH for the Block Interval	Cumulative KWH	KWH Passing through the Block	Revenue at Present Rates	Revenue at Proposed Rates
1351	7	55,545	9,457.0	14,136,878	9,311,816.0	\$1,113.31	\$1,248.16
1352	8	55,553	10,816.0	14,147,694	9,301,000.0	\$1,273.24	\$1,427.44
1353	7	55,560	9,471.0	14,157,165	9,291,529.0	\$1,114.86	\$1,249.86
1354	5	55,565	6,770.0	14,163,935	9,284,759.0	\$796.88	\$893.37
1355	5	55,570	6,775.0	14,170,710	9,277,984.0	\$797.43	\$893.98
1356	5	55,575	6,780.0	14,177,490	9,271,204.0	\$797.98	\$894.58
1357	3	55,578	4,071.0	14,181,561	9,267,133.0	\$479.12	\$537.12
1358	3	55,581	4,074.0	14,185,635	9,263,059.0	\$479.45	\$537.48
1359	1	55,582	1,359.0	14,186,994	9,261,700.0	\$159.93	\$179.28
1360	17	55,599	23,120.0	14,210,114	9,238,580.0	\$2,720.61	\$3,049.85
1361	5	55,604	6,805.0	14,216,919	9,231,775.0	\$800.73	\$897.62
1362	3	55,607	4,086.0	14,221,005	9,227,689.0	\$480.77	\$538.94
1363	5	55,612	6,815.0	14,227,820	9,220,874.0	\$801.83	\$898.84
1364	3	55,615	4,092.0	14,231,912	9,216,782.0	\$481.43	\$539.67
1365	6	55,621	8,190.0	14,240,102	9,208,592.0	\$963.52	\$1,080.07
1366	6	55,627	8,196.0	14,248,298	9,200,396.0	\$964.18	\$1,080.80
1367	5	55,632	6,835.0	14,255,133	9,193,561.0	\$804.03	\$901.27
1368	3	55,635	4,104.0	14,259,237	9,189,457.0	\$482.75	\$541.13
1369	3	55,638	4,107.0	14,263,344	9,185,350.0	\$483.08	\$541.49
1370	2	55,640	2,740.0	14,266,084	9,182,610.0	\$322.27	\$361.24
1371	7	55,647	9,597.0	14,275,681	9,173,013.0	\$1,128.73	\$1,265.19
1372	5	55,652	6,860.0	14,282,541	9,166,153.0	\$806.78	\$904.31
1373	5	55,657	6,865.0	14,289,406	9,159,288.0	\$807.33	\$904.92
1374	5	55,662	6,870.0	14,296,276	9,152,418.0	\$807.88	\$905.53
1375	7	55,669	9,625.0	14,305,901	9,142,793.0	\$1,131.81	\$1,268.59
1376	3	55,672	4,128.0	14,310,029	9,138,665.0	\$485.39	\$544.05
1377	10	55,682	13,770.0	14,323,799	9,124,895.0	\$1,619.07	\$1,814.71
1378	2	55,684	2,756.0	14,326,555	9,122,139.0	\$324.03	\$363.18
1379	6	55,690	8,274.0	14,334,829	9,113,865.0	\$972.76	\$1,090.28
1380	5	55,695	6,900.0	14,341,729	9,106,965.0	\$811.19	\$909.18
1381	6	55,701	8,286.0	14,350,015	9,098,679.0	\$974.08	\$1,091.74
1382	5	55,706	6,910.0	14,356,925	9,091,769.0	\$812.29	\$910.39
1383	5	55,711	6,915.0	14,363,840	9,084,854.0	\$812.84	\$911.00
1384	6	55,717	8,304.0	14,372,144	9,076,550.0	\$976.07	\$1,093.93
1385	8	55,725	11,080.0	14,383,224	9,065,470.0	\$1,302.30	\$1,459.55
1386	6	55,731	8,316.0	14,391,540	9,057,154.0	\$977.39	\$1,095.39
1387	8	55,739	11,096.0	14,402,636	9,046,058.0	\$1,304.06	\$1,461.50
1388	1	55,740	1,388.0	14,404,024	9,044,670.0	\$163.12	\$182.81
1389	4	55,744	5,556.0	14,409,580	9,039,114.0	\$652.91	\$731.72
1390	5	55,749	6,950.0	14,416,530	9,032,164.0	\$816.69	\$915.26
1391	1	55,750	1,391.0	14,417,921	9,030,773.0	\$163.45	\$183.17
1392	4	55,754	5,568.0	14,423,489	9,025,205.0	\$654.23	\$733.18
1393	2	55,756	2,786.0	14,426,275	9,022,419.0	\$327.34	\$366.83
1394	7	55,763	9,758.0	14,436,033	9,012,661.0	\$1,146.45	\$1,284.77
1395	7	55,770	9,765.0	14,445,798	9,002,896.0	\$1,147.22	\$1,285.62
1396	8	55,778	11,168.0	14,456,966	8,991,728.0	\$1,311.99	\$1,470.25
1397	2	55,780	2,794.0	14,459,760	8,988,934.0	\$328.22	\$367.81
1398	7	55,787	9,786.0	14,469,546	8,979,148.0	\$1,149.53	\$1,288.17
1399	5	55,792	6,995.0	14,476,541	8,972,153.0	\$821.65	\$920.73
1400	7	55,799	9,800.0	14,486,341	8,962,353.0	\$1,151.07	\$1,289.88
1401	6	55,805	8,406.0	14,494,747	8,953,947.0	\$987.30	\$1,106.34
1402	4	55,809	5,608.0	14,500,355	8,948,339.0	\$658.64	\$738.04
1403	6	55,815	8,418.0	14,508,773	8,939,921.0	\$988.62	\$1,107.80
1404	4	55,819	5,616.0	14,514,389	8,934,305.0	\$659.52	\$739.02
1405	8	55,827	11,240.0	14,525,629	8,923,065.0	\$1,319.92	\$1,479.01
1406	5	55,832	7,030.0	14,532,659	8,916,035.0	\$825.50	\$924.99
1407	4	55,836	5,628.0	14,538,287	8,910,407.0	\$660.84	\$740.48
1408	2	55,838	2,816.0	14,541,103	8,907,591.0	\$330.64	\$370.48
1409	6	55,844	8,454.0	14,549,557	8,899,137.0	\$992.58	\$1,112.18
1410	7	55,851	9,870.0	14,559,427	8,889,267.0	\$1,158.78	\$1,298.39
1411	8	55,859	11,288.0	14,570,715	8,877,979.0	\$1,325.20	\$1,484.85
1413	4	55,863	5,652.0	14,576,367	8,872,327.0	\$663.48	\$743.40
1414	4	55,867	5,656.0	14,582,023	8,866,671.0	\$663.92	\$743.88
1415	3	55,870	4,245.0	14,586,268	8,862,426.0	\$498.27	\$558.28
1416	7	55,877	9,912.0	14,596,180	8,852,514.0	\$1,163.40	\$1,303.50
1418	5	55,882	7,090.0	14,603,270	8,845,424.0	\$832.10	\$932.29
1419	2	55,884	2,838.0	14,606,108	8,842,586.0	\$333.06	\$373.16
1420	7	55,891	9,940.0	14,616,048	8,832,646.0	\$1,166.49	\$1,306.90
1421	4	55,895	5,684.0	14,621,732	8,826,962.0	\$667.00	\$747.29
1422	4	55,899	5,688.0	14,627,420	8,821,274.0	\$667.44	\$747.77
1423	7	55,906	9,961.0	14,637,381	8,811,313.0	\$1,168.80	\$1,309.46
1424	2	55,908	2,848.0	14,640,229	8,808,465.0	\$334.16	\$374.37
1425	1	55,909	1,425.0	14,641,654	8,807,040.0	\$167.19	\$187.31
1426	3	55,912	4,278.0	14,645,932	8,802,762.0	\$501.90	\$562.29
1427	5	55,917	7,135.0	14,653,067	8,795,627.0	\$837.06	\$937.76



**RATE SCHEDULE GS1 (General Service)  
Bill Frequency Analysis (2019-2020 KWH)**

Block Interval	Number of Bills	Cumulative Number of Bills	KWH for the Block Interval	Cumulative KWH	KWH Passing through the Block	Revenue at Present Rates	Revenue at Proposed Rates
1428	7	55,924	9,996.0	14,663,063	8,785,631.0	\$1,172.65	\$1,313.71
1429	3	55,927	4,287.0	14,667,350	8,781,344.0	\$502.89	\$563.38
1430	4	55,931	5,720.0	14,673,070	8,775,624.0	\$670.97	\$751.67
1431	2	55,933	2,862.0	14,675,932	8,772,762.0	\$335.70	\$376.08
1432	4	55,937	5,728.0	14,681,660	8,767,034.0	\$671.85	\$752.64
1433	4	55,941	5,732.0	14,687,392	8,761,302.0	\$672.29	\$753.13
1434	4	55,945	5,736.0	14,693,128	8,755,566.0	\$672.73	\$753.61
1435	3	55,948	4,305.0	14,697,433	8,751,261.0	\$504.88	\$565.57
1436	3	55,951	4,308.0	14,701,741	8,746,953.0	\$505.21	\$565.94
1437	4	55,955	5,748.0	14,707,489	8,741,205.0	\$674.05	\$755.07
1438	5	55,960	7,190.0	14,714,679	8,734,015.0	\$843.11	\$944.45
1439	4	55,964	5,756.0	14,720,435	8,728,259.0	\$674.93	\$756.04
1440	16	55,980	23,040.0	14,743,475	8,705,219.0	\$2,701.48	\$3,026.12
1441	1	55,981	1,441.0	14,744,916	8,703,778.0	\$168.95	\$189.25
1442	4	55,985	5,768.0	14,750,684	8,698,010.0	\$676.25	\$757.50
1443	7	55,992	10,101.0	14,760,785	8,687,909.0	\$1,184.21	\$1,326.48
1444	5	55,997	7,220.0	14,768,005	8,680,689.0	\$846.41	\$948.10
1445	10	56,007	14,450.0	14,782,455	8,666,239.0	\$1,693.93	\$1,897.41
1446	4	56,011	5,784.0	14,788,239	8,660,455.0	\$678.01	\$759.45
1448	4	56,015	5,792.0	14,794,031	8,654,663.0	\$678.89	\$760.42
1449	5	56,020	7,245.0	14,801,276	8,647,418.0	\$849.17	\$951.14
1450	1	56,021	1,450.0	14,802,726	8,645,968.0	\$169.94	\$190.35
1451	4	56,025	5,804.0	14,808,530	8,640,164.0	\$680.21	\$761.88
1452	9	56,034	13,068.0	14,821,598	8,627,096.0	\$1,531.47	\$1,715.33
1453	1	56,035	1,453.0	14,823,051	8,625,643.0	\$170.27	\$190.71
1454	5	56,040	7,270.0	14,830,321	8,618,373.0	\$851.92	\$954.18
1455	6	56,046	8,730.0	14,839,051	8,609,643.0	\$1,022.96	\$1,145.74
1456	5	56,051	7,280.0	14,846,331	8,602,363.0	\$853.02	\$955.39
1457	3	56,054	4,371.0	14,850,702	8,597,992.0	\$512.14	\$573.60
1458	2	56,056	2,916.0	14,853,618	8,595,076.0	\$341.65	\$382.64
1459	6	56,062	8,754.0	14,862,372	8,586,322.0	\$1,025.60	\$1,148.66
1460	5	56,067	7,300.0	14,869,672	8,579,022.0	\$855.22	\$957.83
1461	6	56,073	8,766.0	14,878,438	8,570,256.0	\$1,026.93	\$1,150.12
1462	4	56,077	5,848.0	14,884,286	8,564,408.0	\$685.06	\$767.23
1463	5	56,082	7,315.0	14,891,601	8,557,093.0	\$856.87	\$959.65
1464	4	56,086	5,856.0	14,897,457	8,551,237.0	\$685.94	\$768.21
1465	2	56,088	2,930.0	14,900,387	8,548,307.0	\$343.19	\$384.35
1466	1	56,089	1,466.0	14,901,853	8,546,841.0	\$171.70	\$192.29
1467	6	56,095	8,802.0	14,910,655	8,538,039.0	\$1,030.89	\$1,154.50
1468	3	56,098	4,404.0	14,915,059	8,533,635.0	\$515.77	\$577.61
1469	2	56,100	2,938.0	14,917,997	8,530,697.0	\$344.07	\$385.32
1470	3	56,103	4,410.0	14,922,407	8,526,287.0	\$516.44	\$578.34
1471	4	56,107	5,884.0	14,928,291	8,520,403.0	\$689.02	\$771.61
1472	4	56,111	5,888.0	14,934,179	8,514,515.0	\$689.46	\$772.10
1473	4	56,115	5,892.0	14,940,071	8,508,623.0	\$689.90	\$772.59
1474	6	56,121	8,844.0	14,948,915	8,499,779.0	\$1,035.51	\$1,159.61
1475	2	56,123	2,950.0	14,951,865	8,496,829.0	\$345.39	\$386.78
1476	2	56,125	2,952.0	14,954,817	8,493,877.0	\$345.61	\$387.02
1477	1	56,126	1,477.0	14,956,294	8,492,400.0	\$172.92	\$193.63
1478	3	56,129	4,434.0	14,960,728	8,487,966.0	\$519.08	\$581.26
1479	3	56,132	4,437.0	14,965,165	8,483,529.0	\$519.41	\$581.63
1480	4	56,136	5,920.0	14,971,085	8,477,609.0	\$692.98	\$775.99
1481	4	56,140	5,924.0	14,977,009	8,471,685.0	\$693.42	\$776.48
1482	5	56,145	7,410.0	14,984,419	8,464,275.0	\$867.33	\$971.20
1483	6	56,151	8,898.0	14,993,317	8,455,377.0	\$1,041.46	\$1,166.17
1484	7	56,158	10,388.0	15,003,705	8,444,989.0	\$1,215.80	\$1,361.39
1485	3	56,161	4,455.0	15,008,160	8,440,534.0	\$521.39	\$583.82
1486	1	56,162	1,486.0	15,009,646	8,439,048.0	\$173.91	\$194.73
1487	3	56,165	4,461.0	15,014,107	8,434,587.0	\$522.05	\$584.55
1488	6	56,171	8,928.0	15,023,035	8,425,659.0	\$1,044.76	\$1,169.82
1489	5	56,176	7,445.0	15,030,480	8,418,214.0	\$871.18	\$975.46
1490	7	56,183	10,430.0	15,040,910	8,407,784.0	\$1,220.43	\$1,366.50
1491	4	56,187	5,964.0	15,046,874	8,401,820.0	\$697.83	\$781.34
1492	1	56,188	1,492.0	15,048,366	8,400,328.0	\$174.57	\$195.46
1493	5	56,193	7,465.0	15,055,831	8,392,863.0	\$873.39	\$977.89
1494	7	56,200	10,458.0	15,066,289	8,382,405.0	\$1,223.51	\$1,369.90
1495	3	56,203	4,485.0	15,070,774	8,377,920.0	\$524.69	\$587.47
1496	3	56,206	4,488.0	15,075,262	8,373,432.0	\$525.02	\$587.83
1497	4	56,210	5,988.0	15,081,250	8,367,444.0	\$700.47	\$784.26
1498	3	56,213	4,494.0	15,085,744	8,362,950.0	\$525.68	\$588.56
1499	5	56,218	7,495.0	15,093,239	8,355,455.0	\$876.69	\$981.54
1500	1	56,219	1,500.0	15,094,739	8,353,955.0	\$175.45	\$196.43
1501	3	56,222	4,503.0	15,099,242	8,349,452.0	\$526.67	\$589.65
1502	5	56,227	7,510.0	15,106,752	8,341,942.0	\$878.34	\$983.37
1503	1	56,228	1,503.0	15,108,255	8,340,439.0	\$175.78	\$196.79

**RATE SCHEDULE GS1 (General Service)  
Bill Frequency Analysis (2019-2020 KWH)**

Block Interval	Number of Bills	Cumulative Number of Bills	KWH for the Block Interval	Cumulative KWH	KWH Passing through the Block	Revenue at Present Rates	Revenue at Proposed Rates
1504	1	56,229	1,504.0	15,109,759	8,338,935.0	\$175.89	\$196.92
1505	3	56,232	4,515.0	15,114,274	8,334,420.0	\$527.99	\$591.11
1506	4	56,236	6,024.0	15,120,298	8,328,396.0	\$704.43	\$788.64
1507	4	56,240	6,028.0	15,126,326	8,322,368.0	\$704.87	\$789.13
1508	10	56,250	15,080.0	15,141,406	8,307,288.0	\$1,763.28	\$1,974.03
1509	1	56,251	1,509.0	15,142,915	8,305,779.0	\$176.44	\$197.52
1510	7	56,258	10,570.0	15,153,485	8,295,209.0	\$1,235.84	\$1,383.52
1511	6	56,264	9,066.0	15,162,551	8,286,143.0	\$1,059.95	\$1,186.61
1512	5	56,269	7,560.0	15,170,111	8,278,583.0	\$883.84	\$989.45
1513	3	56,272	4,539.0	15,174,650	8,274,044.0	\$530.64	\$594.03
1514	4	56,276	6,056.0	15,180,706	8,267,988.0	\$707.96	\$792.53
1515	3	56,279	4,545.0	15,185,251	8,263,443.0	\$531.30	\$594.76
1516	1	56,280	1,516.0	15,186,767	8,261,927.0	\$177.21	\$198.38
1517	1	56,281	1,517.0	15,188,284	8,260,410.0	\$177.32	\$198.50
1518	4	56,285	6,072.0	15,194,356	8,254,338.0	\$709.72	\$794.48
1519	2	56,287	3,038.0	15,197,394	8,251,300.0	\$355.08	\$397.48
1520	8	56,295	12,160.0	15,209,554	8,239,140.0	\$1,421.19	\$1,590.90
1521	5	56,300	7,605.0	15,217,159	8,231,535.0	\$888.80	\$994.92
1522	4	56,304	6,088.0	15,223,247	8,225,447.0	\$711.48	\$796.42
1523	1	56,305	1,523.0	15,224,770	8,223,924.0	\$177.98	\$199.23
1524	3	56,308	4,572.0	15,229,342	8,219,352.0	\$534.27	\$598.05
1525	4	56,312	6,100.0	15,235,442	8,213,252.0	\$712.80	\$797.88
1526	6	56,318	9,156.0	15,244,598	8,204,096.0	\$1,069.86	\$1,197.55
1527	2	56,320	3,054.0	15,247,652	8,201,042.0	\$356.84	\$399.43
1528	5	56,325	7,640.0	15,255,292	8,193,402.0	\$892.65	\$999.18
1529	4	56,329	6,116.0	15,261,408	8,187,286.0	\$714.56	\$799.83
1530	5	56,334	7,650.0	15,269,058	8,179,636.0	\$893.75	\$1,000.39
1531	4	56,338	6,124.0	15,275,182	8,173,512.0	\$715.44	\$800.80
1532	2	56,340	3,064.0	15,278,246	8,170,448.0	\$357.94	\$400.64
1533	8	56,348	12,264.0	15,290,510	8,158,184.0	\$1,432.64	\$1,603.55
1534	3	56,351	4,602.0	15,295,112	8,153,582.0	\$537.57	\$601.70
1535	3	56,354	4,605.0	15,299,717	8,148,977.0	\$537.90	\$602.06
1536	3	56,357	4,608.0	15,304,325	8,144,369.0	\$538.23	\$602.42
1537	3	56,360	4,611.0	15,308,936	8,139,758.0	\$538.56	\$602.79
1538	3	56,363	4,614.0	15,313,550	8,135,144.0	\$538.89	\$603.15
1539	2	56,365	3,078.0	15,316,628	8,132,066.0	\$359.48	\$402.35
1540	8	56,373	12,320.0	15,328,948	8,119,746.0	\$1,438.81	\$1,610.36
1541	3	56,376	4,623.0	15,333,571	8,115,123.0	\$539.88	\$604.25
1542	5	56,381	7,710.0	15,341,281	8,107,413.0	\$900.36	\$1,007.69
1543	2	56,383	3,086.0	15,344,367	8,104,327.0	\$360.36	\$403.32
1544	5	56,388	7,720.0	15,352,087	8,096,607.0	\$901.46	\$1,008.91
1545	7	56,395	10,815.0	15,362,902	8,085,792.0	\$1,262.81	\$1,413.32
1546	3	56,398	4,638.0	15,367,540	8,081,154.0	\$541.53	\$606.07
1547	5	56,403	7,735.0	15,375,275	8,073,419.0	\$903.11	\$1,010.73
1548	3	56,406	4,644.0	15,379,919	8,068,775.0	\$542.20	\$606.80
1549	2	56,408	3,098.0	15,383,017	8,065,677.0	\$361.68	\$404.78
1550	6	56,414	9,300.0	15,392,317	8,056,377.0	\$1,085.71	\$1,215.07
1551	1	56,415	1,551.0	15,393,868	8,054,826.0	\$181.06	\$202.63
1552	3	56,418	4,656.0	15,398,524	8,050,170.0	\$543.52	\$608.26
1553	2	56,420	3,106.0	15,401,630	8,047,064.0	\$362.56	\$405.75
1554	3	56,423	4,662.0	15,406,292	8,042,402.0	\$544.18	\$608.99
1555	2	56,425	3,110.0	15,409,402	8,039,292.0	\$363.00	\$406.24
1556	5	56,430	7,780.0	15,417,182	8,031,512.0	\$908.06	\$1,016.20
1557	2	56,432	3,114.0	15,420,296	8,028,398.0	\$363.45	\$406.72
1558	7	56,439	10,906.0	15,431,202	8,017,492.0	\$1,272.83	\$1,424.39
1559	2	56,441	3,118.0	15,434,320	8,014,374.0	\$363.89	\$407.21
1560	4	56,445	6,240.0	15,440,560	8,008,134.0	\$728.21	\$814.91
1561	2	56,447	3,122.0	15,443,682	8,005,012.0	\$364.33	\$407.70
1562	6	56,453	9,372.0	15,453,054	7,995,640.0	\$1,093.64	\$1,223.82
1563	3	56,456	4,689.0	15,457,743	7,990,951.0	\$547.15	\$612.28
1564	6	56,462	9,384.0	15,467,127	7,981,567.0	\$1,094.96	\$1,225.28
1565	1	56,463	1,565.0	15,468,692	7,980,002.0	\$182.60	\$204.34
1566	2	56,465	3,132.0	15,471,824	7,976,870.0	\$365.43	\$408.91
1567	3	56,468	4,701.0	15,476,525	7,972,169.0	\$548.47	\$613.74
1569	2	56,470	3,138.0	15,479,663	7,969,031.0	\$366.09	\$409.64
1570	3	56,473	4,710.0	15,484,373	7,964,321.0	\$549.46	\$614.83
1571	5	56,478	7,855.0	15,492,228	7,956,466.0	\$916.32	\$1,025.33
1572	1	56,479	1,572.0	15,493,800	7,954,894.0	\$183.37	\$205.19
1573	4	56,483	6,292.0	15,500,092	7,948,602.0	\$733.94	\$821.23
1574	5	56,488	7,870.0	15,507,962	7,940,732.0	\$917.97	\$1,027.15
1575	8	56,496	12,600.0	15,520,562	7,928,132.0	\$1,469.63	\$1,644.41
1576	3	56,499	4,728.0	15,525,290	7,923,404.0	\$551.44	\$617.02
1577	2	56,501	3,154.0	15,528,444	7,920,250.0	\$367.85	\$411.59
1578	5	56,506	7,890.0	15,536,334	7,912,360.0	\$920.17	\$1,029.58
1579	1	56,507	1,579.0	15,537,913	7,910,781.0	\$184.14	\$206.04

**RATE SCHEDULE GS1 (General Service)  
Bill Frequency Analysis (2019-2020 KWH)**

Block Interval	Number of Bills	Cumulative Number of Bills	KWH for the Block Interval	Cumulative KWH	KWH Passing through the Block	Revenue at Present Rates	Revenue at Proposed Rates
1580	3	56,510	4,740.0	15,542,653	7,906,041.0	\$552.76	\$618.48
1581	4	56,514	6,324.0	15,548,977	7,899,717.0	\$737.46	\$825.12
1582	1	56,515	1,582.0	15,550,559	7,898,135.0	\$184.47	\$206.40
1583	2	56,517	3,166.0	15,553,725	7,894,969.0	\$369.17	\$413.05
1584	2	56,519	3,168.0	15,556,893	7,891,801.0	\$369.39	\$413.29
1585	3	56,522	4,755.0	15,561,648	7,887,046.0	\$554.41	\$620.30
1586	3	56,525	4,758.0	15,566,406	7,882,288.0	\$554.75	\$620.67
1587	3	56,528	4,761.0	15,571,167	7,877,527.0	\$555.08	\$621.03
1588	8	56,536	12,704.0	15,583,871	7,864,823.0	\$1,481.08	\$1,657.06
1589	3	56,539	4,767.0	15,588,638	7,860,056.0	\$555.74	\$621.76
1590	6	56,545	9,540.0	15,598,178	7,850,516.0	\$1,112.13	\$1,244.25
1591	4	56,549	6,364.0	15,604,542	7,844,152.0	\$741.86	\$829.99
1592	6	56,555	9,552.0	15,614,094	7,834,600.0	\$1,113.45	\$1,245.71
1593	3	56,558	4,779.0	15,618,873	7,829,821.0	\$557.06	\$623.22
1594	1	56,559	1,594.0	15,620,467	7,828,227.0	\$185.80	\$207.86
1595	4	56,563	6,380.0	15,626,847	7,821,847.0	\$743.62	\$831.94
1597	3	56,566	4,791.0	15,631,638	7,817,056.0	\$558.38	\$624.68
1598	5	56,571	7,990.0	15,639,628	7,809,066.0	\$931.18	\$1,041.74
1599	2	56,573	3,198.0	15,642,826	7,805,868.0	\$372.69	\$416.94
1600	8	56,581	12,800.0	15,655,626	7,793,068.0	\$1,491.65	\$1,668.74
1601	5	56,586	8,005.0	15,663,631	7,785,063.0	\$932.83	\$1,043.57
1602	7	56,593	11,214.0	15,674,845	7,773,849.0	\$1,306.73	\$1,461.85
1603	2	56,595	3,206.0	15,678,051	7,770,643.0	\$373.57	\$417.91
1604	5	56,600	8,020.0	15,686,071	7,762,623.0	\$934.48	\$1,045.39
1605	5	56,605	8,025.0	15,694,096	7,754,598.0	\$935.03	\$1,046.00
1606	2	56,607	3,212.0	15,697,308	7,751,386.0	\$374.23	\$418.64
1607	9	56,616	14,463.0	15,711,771	7,736,923.0	\$1,685.04	\$1,884.99
1608	1	56,617	1,608.0	15,713,379	7,735,315.0	\$187.34	\$209.56
1609	2	56,619	3,218.0	15,716,597	7,732,097.0	\$374.89	\$419.37
1610	4	56,623	6,440.0	15,723,037	7,725,657.0	\$750.23	\$839.23
1611	3	56,626	4,833.0	15,727,870	7,720,824.0	\$563.00	\$629.79
1612	4	56,630	6,448.0	15,734,318	7,714,376.0	\$751.11	\$840.21
1613	6	56,636	9,678.0	15,743,996	7,704,698.0	\$1,127.32	\$1,261.04
1614	4	56,640	6,456.0	15,750,452	7,698,242.0	\$751.99	\$841.18
1615	1	56,641	1,615.0	15,752,067	7,696,627.0	\$188.11	\$210.42
1616	4	56,645	6,464.0	15,758,531	7,690,163.0	\$752.87	\$842.15
1617	3	56,648	4,851.0	15,763,382	7,685,312.0	\$564.98	\$631.98
1618	2	56,650	3,236.0	15,766,618	7,682,076.0	\$376.88	\$421.56
1619	1	56,651	1,619.0	15,768,237	7,680,457.0	\$188.55	\$210.90
1620	4	56,655	6,480.0	15,774,717	7,673,977.0	\$754.63	\$844.10
1621	4	56,659	6,484.0	15,781,201	7,667,493.0	\$755.07	\$844.58
1622	1	56,660	1,622.0	15,782,823	7,665,871.0	\$188.88	\$211.27
1624	1	56,661	1,624.0	15,784,447	7,664,247.0	\$189.10	\$211.51
1625	6	56,667	9,750.0	15,794,197	7,654,497.0	\$1,135.25	\$1,269.80
1626	6	56,673	9,756.0	15,803,953	7,644,741.0	\$1,135.91	\$1,270.52
1627	5	56,678	8,135.0	15,812,088	7,636,606.0	\$947.14	\$1,059.38
1628	1	56,679	1,628.0	15,813,716	7,634,978.0	\$189.54	\$212.00
1629	3	56,682	4,887.0	15,818,603	7,630,091.0	\$568.95	\$636.36
1630	2	56,684	3,260.0	15,821,863	7,626,831.0	\$379.52	\$424.48
1631	5	56,689	8,155.0	15,830,018	7,618,676.0	\$949.34	\$1,061.81
1632	1	56,690	1,632.0	15,831,650	7,617,044.0	\$189.98	\$212.48
1633	4	56,694	6,532.0	15,838,182	7,610,512.0	\$760.36	\$850.42
1634	2	56,696	3,268.0	15,841,450	7,607,244.0	\$380.40	\$425.45
1636	3	56,699	4,908.0	15,846,358	7,602,336.0	\$571.26	\$638.91
1637	2	56,701	3,274.0	15,849,632	7,599,062.0	\$381.06	\$426.18
1638	2	56,703	3,276.0	15,852,908	7,595,786.0	\$381.28	\$426.43
1640	1	56,704	1,640.0	15,854,548	7,594,146.0	\$190.86	\$213.46
1642	3	56,707	4,926.0	15,859,474	7,589,220.0	\$573.24	\$641.10
1643	4	56,711	6,572.0	15,866,046	7,582,648.0	\$764.76	\$855.29
1644	4	56,715	6,576.0	15,872,622	7,576,072.0	\$765.20	\$855.77
1645	3	56,718	4,935.0	15,877,557	7,571,137.0	\$574.23	\$642.19
1646	1	56,719	1,646.0	15,879,203	7,569,491.0	\$191.52	\$214.19
1647	2	56,721	3,294.0	15,882,497	7,566,197.0	\$383.26	\$428.62
1648	3	56,724	4,944.0	15,887,441	7,561,253.0	\$575.22	\$643.29
1649	3	56,727	4,947.0	15,892,388	7,556,306.0	\$575.55	\$643.65
1650	10	56,737	16,500.0	15,908,888	7,539,806.0	\$1,919.60	\$2,146.73
1651	3	56,740	4,953.0	15,913,841	7,534,853.0	\$576.21	\$644.38
1652	5	56,745	8,260.0	15,922,101	7,526,593.0	\$960.90	\$1,074.58
1653	4	56,749	6,612.0	15,928,713	7,519,981.0	\$769.16	\$860.15
1654	2	56,751	3,308.0	15,932,021	7,516,673.0	\$384.80	\$430.32
1655	1	56,752	1,655.0	15,933,676	7,515,018.0	\$192.51	\$215.28
1656	1	56,753	1,656.0	15,935,332	7,513,362.0	\$192.62	\$215.40
1657	1	56,754	1,657.0	15,936,989	7,511,705.0	\$192.73	\$215.52
1658	2	56,756	3,316.0	15,940,305	7,508,389.0	\$385.68	\$431.29
1659	3	56,759	4,977.0	15,945,282	7,503,412.0	\$578.85	\$647.30

**RATE SCHEDULE GS1 (General Service)  
Bill Frequency Analysis (2019-2020 KWH)**

Block Interval	Number of Bills	Cumulative Number of Bills	KWH for the Block Interval	Cumulative KWH	KWH Passing through the Block	Revenue at Present Rates	Revenue at Proposed Rates
1660	4	56,763	6,640.0	15,951,922	7,496,772.0	\$772.25	\$863.56
1661	2	56,765	3,322.0	15,955,244	7,493,450.0	\$386.34	\$432.02
1662	4	56,769	6,648.0	15,961,892	7,486,802.0	\$773.13	\$864.53
1664	1	56,770	1,664.0	15,963,556	7,485,138.0	\$193.50	\$216.38
1665	4	56,774	6,660.0	15,970,216	7,478,478.0	\$774.45	\$865.99
1666	3	56,777	4,998.0	15,975,214	7,473,480.0	\$581.17	\$649.86
1667	2	56,779	3,334.0	15,978,548	7,470,146.0	\$387.66	\$433.48
1668	7	56,786	11,676.0	15,990,224	7,458,470.0	\$1,357.59	\$1,518.04
1669	3	56,789	5,007.0	15,995,231	7,453,463.0	\$582.16	\$650.95
1670	1	56,790	1,670.0	15,996,901	7,451,793.0	\$194.16	\$217.11
1671	2	56,792	3,342.0	16,000,243	7,448,451.0	\$388.54	\$434.45
1672	2	56,794	3,344.0	16,003,587	7,445,107.0	\$388.76	\$434.70
1673	3	56,797	5,019.0	16,008,606	7,440,088.0	\$583.48	\$652.41
1674	3	56,800	5,022.0	16,013,628	7,435,066.0	\$583.81	\$652.78
1675	2	56,802	3,350.0	16,016,978	7,431,716.0	\$389.43	\$435.43
1676	3	56,805	5,028.0	16,022,006	7,426,688.0	\$584.47	\$653.51
1678	6	56,811	10,068.0	16,032,074	7,416,620.0	\$1,170.26	\$1,308.47
1679	2	56,813	3,358.0	16,035,432	7,413,262.0	\$390.31	\$436.40
1680	11	56,824	18,480.0	16,053,912	7,394,782.0	\$2,147.89	\$2,401.54
1681	1	56,825	1,681.0	16,055,593	7,393,101.0	\$195.37	\$218.44
1682	5	56,830	8,410.0	16,064,003	7,384,691.0	\$977.42	\$1,092.82
1683	1	56,831	1,683.0	16,065,686	7,383,008.0	\$195.59	\$218.69
1685	3	56,834	5,055.0	16,070,741	7,377,953.0	\$587.44	\$656.79
1686	6	56,840	10,116.0	16,080,857	7,367,837.0	\$1,175.54	\$1,314.31
1687	5	56,845	8,435.0	16,089,292	7,359,402.0	\$980.17	\$1,095.86
1688	1	56,846	1,688.0	16,090,980	7,357,714.0	\$196.14	\$219.29
1689	1	56,847	1,689.0	16,092,669	7,356,025.0	\$196.25	\$219.42
1690	3	56,850	5,070.0	16,097,739	7,350,955.0	\$589.09	\$658.61
1691	3	56,853	5,073.0	16,102,812	7,345,882.0	\$589.42	\$658.98
1692	4	56,857	6,768.0	16,109,580	7,339,114.0	\$786.34	\$879.12
1693	2	56,859	3,386.0	16,112,966	7,335,728.0	\$393.39	\$439.81
1694	4	56,863	6,776.0	16,119,742	7,328,952.0	\$787.22	\$880.10
1696	4	56,867	6,784.0	16,126,526	7,322,168.0	\$788.10	\$881.07
1697	5	56,872	8,485.0	16,135,011	7,313,683.0	\$985.67	\$1,101.95
1698	2	56,874	3,396.0	16,138,407	7,310,287.0	\$394.49	\$441.02
1699	1	56,875	1,699.0	16,140,106	7,308,588.0	\$197.35	\$220.63
1700	4	56,879	6,800.0	16,146,906	7,301,788.0	\$789.86	\$883.02
1701	1	56,880	1,701.0	16,148,607	7,300,087.0	\$197.57	\$220.88
1702	2	56,882	3,404.0	16,152,011	7,296,683.0	\$395.37	\$441.99
1703	4	56,886	6,812.0	16,158,823	7,289,871.0	\$791.18	\$884.48
1704	2	56,888	3,408.0	16,162,231	7,286,463.0	\$395.81	\$442.48
1705	1	56,889	1,705.0	16,163,936	7,284,758.0	\$198.02	\$221.36
1707	5	56,894	8,535.0	16,172,471	7,276,223.0	\$991.18	\$1,108.03
1708	1	56,895	1,708.0	16,174,179	7,274,515.0	\$198.35	\$221.73
1709	3	56,898	5,127.0	16,179,306	7,269,388.0	\$595.37	\$665.55
1710	4	56,902	6,840.0	16,186,146	7,262,548.0	\$794.26	\$887.88
1711	5	56,907	8,555.0	16,194,701	7,253,993.0	\$993.38	\$1,110.46
1712	2	56,909	3,424.0	16,198,125	7,250,569.0	\$397.57	\$444.43
1713	3	56,912	5,139.0	16,203,264	7,245,430.0	\$596.69	\$667.01
1714	2	56,914	3,428.0	16,206,692	7,242,002.0	\$398.01	\$444.91
1715	2	56,916	3,430.0	16,210,122	7,238,572.0	\$398.23	\$445.16
1716	5	56,921	8,580.0	16,218,702	7,229,992.0	\$996.13	\$1,113.50
1717	4	56,925	6,868.0	16,225,570	7,223,124.0	\$797.34	\$891.29
1718	1	56,926	1,718.0	16,227,288	7,221,406.0	\$199.45	\$222.94
1719	4	56,930	6,876.0	16,234,164	7,214,530.0	\$798.23	\$892.26
1720	5	56,935	8,600.0	16,242,764	7,205,930.0	\$998.33	\$1,115.93
1721	3	56,938	5,163.0	16,247,927	7,200,767.0	\$599.33	\$669.92
1722	5	56,943	8,610.0	16,256,537	7,192,157.0	\$999.43	\$1,117.15
1723	1	56,944	1,723.0	16,258,260	7,190,434.0	\$200.00	\$223.55
1724	2	56,946	3,448.0	16,261,708	7,186,986.0	\$400.21	\$447.35
1725	3	56,949	5,175.0	16,266,883	7,181,811.0	\$600.65	\$671.38
1726	2	56,951	3,452.0	16,270,335	7,178,359.0	\$400.65	\$447.83
1727	3	56,954	5,181.0	16,275,516	7,173,178.0	\$601.31	\$672.11
1728	3	56,957	5,184.0	16,280,700	7,167,994.0	\$601.64	\$672.48
1729	2	56,959	3,458.0	16,284,158	7,164,536.0	\$401.31	\$448.56
1730	4	56,963	6,920.0	16,291,078	7,157,616.0	\$803.07	\$897.61
1731	1	56,964	1,731.0	16,292,809	7,155,885.0	\$200.88	\$224.52
1733	2	56,966	3,466.0	16,296,275	7,152,419.0	\$402.20	\$449.53
1734	2	56,968	3,468.0	16,299,743	7,148,951.0	\$402.42	\$449.78
1735	3	56,971	5,205.0	16,304,948	7,143,746.0	\$603.95	\$675.03
1736	2	56,973	3,472.0	16,308,420	7,140,274.0	\$402.86	\$450.26
1737	2	56,975	3,474.0	16,311,894	7,136,800.0	\$403.08	\$450.51
1738	1	56,976	1,738.0	16,313,632	7,135,062.0	\$201.65	\$225.38
1739	2	56,978	3,478.0	16,317,110	7,131,584.0	\$403.52	\$450.99
1740	2	56,980	3,480.0	16,320,590	7,128,104.0	\$403.74	\$451.24

**RATE SCHEDULE GS1 (General Service)  
Bill Frequency Analysis (2019-2020 KWH)**

Block Interval	Number of Bills	Cumulative Number of Bills	KWH for the Block Interval	Cumulative KWH	KWH Passing through the Block	Revenue at Present Rates	Revenue at Proposed Rates
1742	2	56,982	3,484.0	16,324,074	7,124,620.0	\$404.18	\$451.72
1743	1	56,983	1,743.0	16,325,817	7,122,877.0	\$202.20	\$225.98
1744	3	56,986	5,232.0	16,331,049	7,117,645.0	\$606.93	\$678.32
1745	2	56,988	3,490.0	16,334,539	7,114,155.0	\$404.84	\$452.45
1746	2	56,990	3,492.0	16,338,031	7,110,663.0	\$405.06	\$452.70
1747	2	56,992	3,494.0	16,341,525	7,107,169.0	\$405.28	\$452.94
1748	3	56,995	5,244.0	16,346,769	7,101,925.0	\$608.25	\$679.78
1749	4	56,999	6,996.0	16,353,765	7,094,929.0	\$811.44	\$906.85
1750	2	57,001	3,500.0	16,357,265	7,091,429.0	\$405.94	\$453.67
1751	1	57,002	1,751.0	16,359,016	7,089,678.0	\$203.08	\$226.96
1752	2	57,004	3,504.0	16,362,520	7,086,174.0	\$406.38	\$454.16
1753	2	57,006	3,506.0	16,366,026	7,082,668.0	\$406.60	\$454.40
1755	2	57,008	3,510.0	16,369,536	7,079,158.0	\$407.04	\$454.89
1756	2	57,010	3,512.0	16,373,048	7,075,646.0	\$407.26	\$455.13
1757	2	57,012	3,514.0	16,376,562	7,072,132.0	\$407.48	\$455.37
1758	3	57,015	5,274.0	16,381,836	7,066,858.0	\$611.55	\$683.42
1759	2	57,017	3,518.0	16,385,354	7,063,340.0	\$407.92	\$455.86
1760	12	57,029	21,120.0	16,406,474	7,042,220.0	\$2,448.84	\$2,736.61
1762	4	57,033	7,048.0	16,413,522	7,035,172.0	\$817.16	\$913.18
1764	2	57,035	3,528.0	16,417,050	7,031,644.0	\$409.02	\$457.08
1765	2	57,037	3,530.0	16,420,580	7,028,114.0	\$409.24	\$457.32
1767	1	57,038	1,767.0	16,422,347	7,026,347.0	\$204.84	\$228.90
1768	1	57,039	1,768.0	16,424,115	7,024,579.0	\$204.95	\$229.02
1769	5	57,044	8,845.0	16,432,960	7,015,734.0	\$1,025.30	\$1,145.73
1770	1	57,045	1,770.0	16,434,730	7,013,964.0	\$205.17	\$229.27
1771	3	57,048	5,313.0	16,440,043	7,008,651.0	\$615.84	\$688.17
1772	1	57,049	1,772.0	16,441,815	7,006,879.0	\$205.39	\$229.51
1773	2	57,051	3,546.0	16,445,361	7,003,333.0	\$411.00	\$459.26
1774	3	57,054	5,322.0	16,450,683	6,998,011.0	\$616.83	\$689.26
1775	1	57,055	1,775.0	16,452,458	6,996,236.0	\$205.72	\$229.88
1776	3	57,058	5,328.0	16,457,786	6,990,908.0	\$617.49	\$689.99
1777	4	57,062	7,108.0	16,464,894	6,983,800.0	\$823.77	\$920.47
1778	5	57,067	8,890.0	16,473,784	6,974,910.0	\$1,030.26	\$1,151.20
1779	4	57,071	7,116.0	16,480,900	6,967,794.0	\$824.65	\$921.45
1780	4	57,075	7,120.0	16,488,020	6,960,674.0	\$825.09	\$921.93
1781	3	57,078	5,343.0	16,493,363	6,955,331.0	\$619.15	\$691.82
1782	2	57,080	3,564.0	16,496,927	6,951,767.0	\$412.98	\$461.45
1783	2	57,082	3,566.0	16,500,493	6,948,201.0	\$413.20	\$461.70
1784	6	57,088	10,704.0	16,511,197	6,937,497.0	\$1,240.27	\$1,385.82
1785	1	57,089	1,785.0	16,512,982	6,935,712.0	\$206.82	\$231.09
1786	2	57,091	3,572.0	16,516,554	6,932,140.0	\$413.86	\$462.43
1788	3	57,094	5,364.0	16,521,918	6,926,776.0	\$621.46	\$694.37
1789	4	57,098	7,156.0	16,529,074	6,919,620.0	\$829.05	\$926.31
1790	3	57,101	5,370.0	16,534,444	6,914,250.0	\$622.12	\$695.10
1791	2	57,103	3,582.0	16,538,026	6,910,668.0	\$414.97	\$463.64
1792	3	57,106	5,376.0	16,543,402	6,905,292.0	\$622.78	\$695.83
1793	4	57,110	7,172.0	16,550,574	6,898,120.0	\$830.81	\$928.26
1794	1	57,111	1,794.0	16,552,368	6,896,326.0	\$207.81	\$232.19
1795	2	57,113	3,590.0	16,555,958	6,892,736.0	\$415.85	\$464.62
1796	3	57,116	5,388.0	16,561,346	6,887,348.0	\$624.10	\$697.29
1797	2	57,118	3,594.0	16,564,940	6,883,754.0	\$416.29	\$465.10
1798	3	57,121	5,394.0	16,570,334	6,878,360.0	\$624.76	\$698.02
1799	2	57,123	3,598.0	16,573,932	6,874,762.0	\$416.73	\$465.59
1800	3	57,126	5,400.0	16,579,332	6,869,362.0	\$625.42	\$698.75
1801	1	57,127	1,801.0	16,581,133	6,867,561.0	\$208.58	\$233.04
1802	2	57,129	3,604.0	16,584,737	6,863,957.0	\$417.39	\$466.32
1803	2	57,131	3,606.0	16,588,343	6,860,351.0	\$417.61	\$466.56
1804	1	57,132	1,804.0	16,590,147	6,858,547.0	\$208.91	\$233.40
1805	3	57,135	5,415.0	16,595,562	6,853,132.0	\$627.07	\$700.57
1806	5	57,140	9,030.0	16,604,592	6,844,102.0	\$1,045.67	\$1,168.23
1809	1	57,141	1,809.0	16,606,401	6,842,293.0	\$209.46	\$234.01
1810	3	57,144	5,430.0	16,611,831	6,836,863.0	\$628.72	\$702.40
1811	2	57,146	3,622.0	16,615,453	6,833,241.0	\$419.37	\$468.51
1812	4	57,150	7,248.0	16,622,701	6,825,993.0	\$839.18	\$937.50
1813	2	57,152	3,626.0	16,626,327	6,822,367.0	\$419.81	\$468.99
1814	3	57,155	5,442.0	16,631,769	6,816,925.0	\$630.04	\$703.86
1815	3	57,158	5,445.0	16,637,214	6,811,480.0	\$630.37	\$704.22
1816	2	57,160	3,632.0	16,640,846	6,807,848.0	\$420.47	\$469.72
1817	3	57,163	5,451.0	16,646,297	6,802,397.0	\$631.03	\$704.95
1820	2	57,165	3,640.0	16,649,937	6,798,757.0	\$421.35	\$470.70
1821	1	57,166	1,821.0	16,651,758	6,796,936.0	\$210.79	\$235.47
1822	4	57,170	7,288.0	16,659,046	6,789,648.0	\$843.58	\$942.37
1823	3	57,173	5,469.0	16,664,515	6,784,179.0	\$633.02	\$707.14
1824	2	57,175	3,648.0	16,668,163	6,780,531.0	\$422.23	\$471.67
1825	3	57,178	5,475.0	16,673,638	6,775,056.0	\$633.68	\$707.87

**RATE SCHEDULE GS1 (General Service)  
Bill Frequency Analysis (2019-2020 KWH)**

<b>Block Interval</b>	<b>Number of Bills</b>	<b>Cumulative Number of Bills</b>	<b>KWH for the Block Interval</b>	<b>Cumulative KWH</b>	<b>KWH Passing through the Block</b>	<b>Revenue at Present Rates</b>	<b>Revenue at Proposed Rates</b>
1826	1	57,179	1,826.0	16,675,464	6,773,230.0	\$211.34	\$236.08
1828	5	57,184	9,140.0	16,684,604	6,764,090.0	\$1,057.78	\$1,181.61
1829	1	57,185	1,829.0	16,686,433	6,762,261.0	\$211.67	\$236.44
1830	1	57,186	1,830.0	16,688,263	6,760,431.0	\$211.78	\$236.56
1831	2	57,188	3,662.0	16,691,925	6,756,769.0	\$423.77	\$473.37
1832	3	57,191	5,496.0	16,697,421	6,751,273.0	\$635.99	\$710.42
1833	2	57,193	3,666.0	16,701,087	6,747,607.0	\$424.21	\$473.86
1834	2	57,195	3,668.0	16,704,755	6,743,939.0	\$424.43	\$474.10
1835	3	57,198	5,505.0	16,710,260	6,738,434.0	\$636.98	\$711.52
1836	2	57,200	3,672.0	16,713,932	6,734,762.0	\$424.87	\$474.59
1837	1	57,201	1,837.0	16,715,769	6,732,925.0	\$212.55	\$237.42
1839	2	57,203	3,678.0	16,719,447	6,729,247.0	\$425.53	\$475.32
1840	9	57,212	16,560.0	16,736,007	6,712,687.0	\$1,915.89	\$2,140.03
1841	2	57,214	3,682.0	16,739,689	6,709,005.0	\$425.97	\$475.80
1842	1	57,215	1,842.0	16,741,531	6,707,163.0	\$213.10	\$238.02
1843	1	57,216	1,843.0	16,743,374	6,705,320.0	\$213.21	\$238.15
1847	2	57,218	3,694.0	16,747,068	6,701,626.0	\$427.29	\$477.26
1849	3	57,221	5,547.0	16,752,615	6,696,079.0	\$641.60	\$716.63
1850	2	57,223	3,700.0	16,756,315	6,692,379.0	\$427.96	\$477.99
1852	2	57,225	3,704.0	16,760,019	6,688,675.0	\$428.40	\$478.48
1853	2	57,227	3,706.0	16,763,725	6,684,969.0	\$428.62	\$478.72
1854	2	57,229	3,708.0	16,767,433	6,681,261.0	\$428.84	\$478.97
1856	2	57,231	3,712.0	16,771,145	6,677,549.0	\$429.28	\$479.45
1857	3	57,234	5,571.0	16,776,716	6,671,978.0	\$644.24	\$719.55
1858	2	57,236	3,716.0	16,780,432	6,668,262.0	\$429.72	\$479.94
1859	1	57,237	1,859.0	16,782,291	6,666,403.0	\$214.97	\$240.09
1860	1	57,238	1,860.0	16,784,151	6,664,543.0	\$215.08	\$240.21
1861	2	57,240	3,722.0	16,787,873	6,660,821.0	\$430.38	\$480.67
1862	3	57,243	5,586.0	16,793,459	6,655,235.0	\$645.90	\$721.37
1863	2	57,245	3,726.0	16,797,185	6,651,509.0	\$430.82	\$481.16
1864	2	57,247	3,728.0	16,800,913	6,647,781.0	\$431.04	\$481.40
1865	1	57,248	1,865.0	16,802,778	6,645,916.0	\$215.63	\$240.82
1866	3	57,251	5,598.0	16,808,376	6,640,318.0	\$647.22	\$722.83
1867	1	57,252	1,867.0	16,810,243	6,638,451.0	\$215.85	\$241.06
1868	2	57,254	3,736.0	16,813,979	6,634,715.0	\$431.92	\$482.37
1869	2	57,256	3,738.0	16,817,717	6,630,977.0	\$432.14	\$482.62
1870	2	57,258	3,740.0	16,821,457	6,627,237.0	\$432.36	\$482.86
1871	3	57,261	5,613.0	16,827,070	6,621,624.0	\$648.87	\$724.65
1872	1	57,262	1,872.0	16,828,942	6,619,752.0	\$216.40	\$241.67
1873	1	57,263	1,873.0	16,830,815	6,617,879.0	\$216.51	\$241.79
1874	3	57,266	5,622.0	16,836,437	6,612,257.0	\$649.86	\$725.75
1876	2	57,268	3,752.0	16,840,189	6,608,505.0	\$433.68	\$484.32
1877	3	57,271	5,631.0	16,845,820	6,602,874.0	\$650.85	\$726.84
1878	4	57,275	7,512.0	16,853,332	6,595,362.0	\$868.24	\$969.61
1879	2	57,277	3,758.0	16,857,090	6,591,604.0	\$434.34	\$485.05
1880	3	57,280	5,640.0	16,862,730	6,585,964.0	\$651.84	\$727.94
1881	2	57,282	3,762.0	16,866,492	6,582,202.0	\$434.78	\$485.53
1882	2	57,284	3,764.0	16,870,256	6,578,438.0	\$435.00	\$485.78
1883	3	57,287	5,649.0	16,875,905	6,572,789.0	\$652.83	\$729.03
1884	1	57,288	1,884.0	16,877,789	6,570,905.0	\$217.72	\$243.13
1885	1	57,289	1,885.0	16,879,674	6,569,020.0	\$217.83	\$243.25
1887	1	57,290	1,887.0	16,881,561	6,567,133.0	\$218.05	\$243.50
1888	2	57,292	3,776.0	16,885,337	6,563,357.0	\$436.32	\$487.24
1890	4	57,296	7,560.0	16,892,897	6,555,797.0	\$873.52	\$975.45
1891	2	57,298	3,782.0	16,896,679	6,552,015.0	\$436.98	\$487.97
1893	1	57,299	1,893.0	16,898,572	6,550,122.0	\$218.71	\$244.23
1895	2	57,301	3,790.0	16,902,362	6,546,332.0	\$437.86	\$488.94
1896	2	57,303	3,792.0	16,906,154	6,542,540.0	\$438.08	\$489.18
1897	2	57,305	3,794.0	16,909,948	6,538,746.0	\$438.30	\$489.43
1898	3	57,308	5,694.0	16,915,642	6,533,052.0	\$657.79	\$734.50
1899	1	57,309	1,899.0	16,917,541	6,531,153.0	\$219.37	\$244.96
1900	4	57,313	7,600.0	16,925,141	6,523,553.0	\$877.93	\$980.31
1901	2	57,315	3,802.0	16,928,943	6,519,751.0	\$439.18	\$490.40
1902	3	57,318	5,706.0	16,934,649	6,514,045.0	\$659.11	\$735.96
1903	3	57,321	5,709.0	16,940,358	6,508,336.0	\$659.44	\$736.33
1904	1	57,322	1,904.0	16,942,262	6,506,432.0	\$219.92	\$245.56
1906	2	57,324	3,812.0	16,946,074	6,502,620.0	\$440.28	\$491.62
1908	3	57,327	5,724.0	16,951,798	6,496,896.0	\$661.09	\$738.15
1910	2	57,329	3,820.0	16,955,618	6,493,076.0	\$441.17	\$492.59
1911	2	57,331	3,822.0	16,959,440	6,489,254.0	\$441.39	\$492.83
1912	1	57,332	1,912.0	16,961,352	6,487,342.0	\$220.80	\$246.54
1913	2	57,334	3,826.0	16,965,178	6,483,516.0	\$441.83	\$493.32
1914	1	57,335	1,914.0	16,967,092	6,481,602.0	\$221.02	\$246.78
1916	1	57,336	1,916.0	16,969,008	6,479,686.0	\$221.24	\$247.02
1917	1	57,337	1,917.0	16,970,925	6,477,769.0	\$221.35	\$247.15

**RATE SCHEDULE GS1 (General Service)  
Bill Frequency Analysis (2019-2020 KWH)**

Block Interval	Number of Bills	Cumulative Number of Bills	KWH for the Block Interval	Cumulative KWH	KWH Passing through the Block	Revenue at Present Rates	Revenue at Proposed Rates
1918	4	57,341	7,672.0	16,978,597	6,470,097.0	\$885.85	\$989.07
1920	8	57,349	15,360.0	16,993,957	6,454,737.0	\$1,773.47	\$1,980.08
1921	2	57,351	3,842.0	16,997,799	6,450,895.0	\$443.59	\$495.26
1922	4	57,355	7,688.0	17,005,487	6,443,207.0	\$887.61	\$991.01
1923	1	57,356	1,923.0	17,007,410	6,441,284.0	\$222.01	\$247.88
1924	1	57,357	1,924.0	17,009,334	6,439,360.0	\$222.12	\$248.00
1925	1	57,358	1,925.0	17,011,259	6,437,435.0	\$222.23	\$248.12
1926	1	57,359	1,926.0	17,013,185	6,435,509.0	\$222.34	\$248.24
1927	3	57,362	5,781.0	17,018,966	6,429,728.0	\$667.36	\$745.09
1928	1	57,363	1,928.0	17,020,894	6,427,800.0	\$222.56	\$248.48
1931	2	57,365	3,862.0	17,024,756	6,423,938.0	\$445.79	\$497.70
1932	3	57,368	5,796.0	17,030,552	6,418,142.0	\$669.01	\$746.91
1933	1	57,369	1,933.0	17,032,485	6,416,209.0	\$223.11	\$249.09
1935	4	57,373	7,740.0	17,040,225	6,408,469.0	\$893.34	\$997.34
1936	3	57,376	5,808.0	17,046,033	6,402,661.0	\$670.33	\$748.37
1937	2	57,378	3,874.0	17,049,907	6,398,787.0	\$447.11	\$499.16
1941	2	57,380	3,882.0	17,053,789	6,394,905.0	\$447.99	\$500.13
1942	2	57,382	3,884.0	17,057,673	6,391,021.0	\$448.21	\$500.37
1943	2	57,384	3,886.0	17,061,559	6,387,135.0	\$448.43	\$500.62
1944	7	57,391	13,608.0	17,075,167	6,373,527.0	\$1,570.28	\$1,753.00
1945	2	57,393	3,890.0	17,079,057	6,369,637.0	\$448.87	\$501.10
1947	2	57,395	3,894.0	17,082,951	6,365,743.0	\$449.31	\$501.59
1948	1	57,396	1,948.0	17,084,899	6,363,795.0	\$224.77	\$250.92
1949	1	57,397	1,949.0	17,086,848	6,361,846.0	\$224.88	\$251.04
1950	2	57,399	3,900.0	17,090,748	6,357,946.0	\$449.97	\$502.32
1951	3	57,402	5,853.0	17,096,601	6,352,093.0	\$675.29	\$753.84
1952	2	57,404	3,904.0	17,100,505	6,348,189.0	\$450.41	\$502.80
1953	3	57,407	5,859.0	17,106,364	6,342,330.0	\$675.95	\$754.57
1956	3	57,410	5,868.0	17,112,232	6,336,462.0	\$676.94	\$755.67
1958	1	57,411	1,958.0	17,114,190	6,334,504.0	\$225.87	\$252.13
1959	1	57,412	1,959.0	17,116,149	6,332,545.0	\$225.98	\$252.25
1960	4	57,416	7,840.0	17,123,989	6,324,705.0	\$904.35	\$1,009.50
1961	3	57,419	5,883.0	17,129,872	6,318,822.0	\$678.59	\$757.49
1962	2	57,421	3,924.0	17,133,796	6,314,898.0	\$452.61	\$505.24
1963	3	57,424	5,889.0	17,139,685	6,309,009.0	\$679.25	\$758.22
1964	1	57,425	1,964.0	17,141,649	6,307,045.0	\$226.53	\$252.86
1965	2	57,427	3,930.0	17,145,579	6,303,115.0	\$453.27	\$505.97
1967	1	57,428	1,967.0	17,147,546	6,301,148.0	\$226.86	\$253.23
1969	1	57,429	1,969.0	17,149,515	6,299,179.0	\$227.08	\$253.47
1970	2	57,431	3,940.0	17,153,455	6,295,239.0	\$454.38	\$507.18
1971	2	57,433	3,942.0	17,157,397	6,291,297.0	\$454.60	\$507.43
1972	1	57,434	1,972.0	17,159,369	6,289,325.0	\$227.41	\$253.83
1974	2	57,436	3,948.0	17,163,317	6,285,377.0	\$455.26	\$508.16
1975	4	57,440	7,900.0	17,171,217	6,277,477.0	\$910.95	\$1,016.80
1977	1	57,441	1,977.0	17,173,194	6,275,500.0	\$227.96	\$254.44
1978	2	57,443	3,956.0	17,177,150	6,271,544.0	\$456.14	\$509.13
1979	2	57,445	3,958.0	17,181,108	6,267,586.0	\$456.36	\$509.37
1980	2	57,447	3,960.0	17,185,068	6,263,626.0	\$456.58	\$509.62
1984	2	57,449	3,968.0	17,189,036	6,259,658.0	\$457.46	\$510.59
1985	4	57,453	7,940.0	17,196,976	6,251,718.0	\$915.36	\$1,021.66
1986	2	57,455	3,972.0	17,200,948	6,247,746.0	\$457.90	\$511.07
1987	2	57,457	3,974.0	17,204,922	6,243,772.0	\$458.12	\$511.32
1988	4	57,461	7,952.0	17,212,874	6,235,820.0	\$916.68	\$1,023.12
1989	2	57,463	3,978.0	17,216,852	6,231,842.0	\$458.56	\$511.80
1990	2	57,465	3,980.0	17,220,832	6,227,862.0	\$458.78	\$512.05
1991	1	57,466	1,991.0	17,222,823	6,225,871.0	\$229.50	\$256.15
1992	3	57,469	5,976.0	17,228,799	6,219,895.0	\$688.83	\$768.80
1993	1	57,470	1,993.0	17,230,792	6,217,902.0	\$229.72	\$256.39
1994	1	57,471	1,994.0	17,232,786	6,215,908.0	\$229.83	\$256.51
1995	4	57,475	7,980.0	17,240,766	6,207,928.0	\$919.76	\$1,026.53
1996	1	57,476	1,996.0	17,242,762	6,205,932.0	\$230.05	\$256.75
1997	1	57,477	1,997.0	17,244,759	6,203,935.0	\$230.16	\$256.88
1999	2	57,479	3,998.0	17,248,757	6,199,937.0	\$460.76	\$514.24
2000	10	57,489	20,000.0	17,268,757	6,179,937.0	\$2,304.90	\$2,572.40
2001	2	57,491	4,002.0	17,272,759	6,175,935.0	\$461.20	\$514.72
2002	3	57,494	6,006.0	17,278,765	6,169,929.0	\$692.13	\$772.45
2003	2	57,496	4,006.0	17,282,771	6,165,923.0	\$461.64	\$515.21
2004	3	57,499	6,012.0	17,288,783	6,159,911.0	\$692.79	\$773.18
2005	1	57,500	2,005.0	17,290,788	6,157,906.0	\$231.04	\$257.85
2006	1	57,501	2,006.0	17,292,794	6,155,900.0	\$231.15	\$257.97
2007	1	57,502	2,007.0	17,294,801	6,153,893.0	\$231.26	\$258.09
2008	4	57,506	8,032.0	17,302,833	6,145,861.0	\$925.48	\$1,032.85
2009	2	57,508	4,018.0	17,306,851	6,141,843.0	\$462.96	\$516.67
2010	3	57,511	6,030.0	17,312,881	6,135,813.0	\$694.77	\$775.37
2011	1	57,512	2,011.0	17,314,892	6,133,802.0	\$231.70	\$258.58

**RATE SCHEDULE GS1 (General Service)  
Bill Frequency Analysis (2019-2020 KWH)**

Block Interval	Number of Bills	Cumulative Number of Bills	KWH for the Block Interval	Cumulative KWH	KWH Passing through the Block	Revenue at Present Rates	Revenue at Proposed Rates
2013	3	57,515	6,039.0	17,320,931	6,127,763.0	\$695.76	\$776.46
2014	3	57,518	6,042.0	17,326,973	6,121,721.0	\$696.09	\$776.83
2015	1	57,519	2,015.0	17,328,988	6,119,706.0	\$232.14	\$259.06
2016	1	57,520	2,016.0	17,331,004	6,117,690.0	\$232.25	\$259.19
2017	1	57,521	2,017.0	17,333,021	6,115,673.0	\$232.36	\$259.31
2018	2	57,523	4,036.0	17,337,057	6,111,637.0	\$464.94	\$518.86
2019	1	57,524	2,019.0	17,339,076	6,109,618.0	\$232.58	\$259.55
2022	1	57,525	2,022.0	17,341,098	6,107,596.0	\$232.91	\$259.92
2023	2	57,527	4,046.0	17,345,144	6,103,550.0	\$466.04	\$520.07
2025	2	57,529	4,050.0	17,349,194	6,099,500.0	\$466.49	\$520.56
2026	1	57,530	2,026.0	17,351,220	6,097,474.0	\$233.35	\$260.40
2028	1	57,531	2,028.0	17,353,248	6,095,446.0	\$233.57	\$260.65
2029	2	57,533	4,058.0	17,357,306	6,091,388.0	\$467.37	\$521.53
2030	1	57,534	2,030.0	17,359,336	6,089,358.0	\$233.79	\$260.89
2031	1	57,535	2,031.0	17,361,367	6,087,327.0	\$233.90	\$261.01
2032	1	57,536	2,032.0	17,363,399	6,085,295.0	\$234.01	\$261.13
2033	3	57,539	6,099.0	17,369,498	6,079,196.0	\$702.37	\$783.76
2034	2	57,541	4,068.0	17,373,566	6,075,128.0	\$468.47	\$522.75
2035	1	57,542	2,035.0	17,375,601	6,073,093.0	\$234.34	\$261.50
2036	1	57,543	2,036.0	17,377,637	6,071,057.0	\$234.45	\$261.62
2037	1	57,544	2,037.0	17,379,674	6,069,020.0	\$234.56	\$261.74
2038	2	57,546	4,076.0	17,383,750	6,064,944.0	\$469.35	\$523.72
2039	1	57,547	2,039.0	17,385,789	6,062,905.0	\$234.78	\$261.98
2040	2	57,549	4,080.0	17,389,869	6,058,825.0	\$469.79	\$524.21
2041	1	57,550	2,041.0	17,391,910	6,056,784.0	\$235.00	\$262.23
2042	2	57,552	4,084.0	17,395,994	6,052,700.0	\$470.23	\$524.70
2043	1	57,553	2,043.0	17,398,037	6,050,657.0	\$235.22	\$262.47
2044	1	57,554	2,044.0	17,400,081	6,048,613.0	\$235.33	\$262.59
2048	2	57,556	4,096.0	17,404,177	6,044,517.0	\$471.55	\$526.16
2049	2	57,558	4,098.0	17,408,275	6,040,419.0	\$471.77	\$526.40
2050	2	57,560	4,100.0	17,412,375	6,036,319.0	\$471.99	\$526.64
2051	2	57,562	4,102.0	17,416,477	6,032,217.0	\$472.21	\$526.89
2054	1	57,563	2,054.0	17,418,531	6,030,163.0	\$236.44	\$263.81
2055	5	57,568	10,275.0	17,428,806	6,019,888.0	\$1,182.73	\$1,319.65
2056	1	57,569	2,056.0	17,430,862	6,017,832.0	\$236.66	\$264.05
2057	3	57,572	6,171.0	17,437,033	6,011,661.0	\$710.30	\$792.52
2058	2	57,574	4,116.0	17,441,149	6,007,545.0	\$473.75	\$528.59
2059	1	57,575	2,059.0	17,443,208	6,005,486.0	\$236.99	\$264.42
2061	2	57,577	4,122.0	17,447,330	6,001,364.0	\$474.41	\$529.32
2062	3	57,580	6,186.0	17,453,516	5,995,178.0	\$711.95	\$794.34
2063	1	57,581	2,063.0	17,455,579	5,993,115.0	\$237.43	\$264.90
2064	1	57,582	2,064.0	17,457,643	5,991,051.0	\$237.54	\$265.02
2065	1	57,583	2,065.0	17,459,708	5,988,986.0	\$237.65	\$265.15
2066	2	57,585	4,132.0	17,463,840	5,984,854.0	\$475.51	\$530.53
2067	1	57,586	2,067.0	17,465,907	5,982,787.0	\$237.87	\$265.39
2069	1	57,587	2,069.0	17,467,976	5,980,718.0	\$238.09	\$265.63
2070	1	57,588	2,070.0	17,470,046	5,978,648.0	\$238.20	\$265.75
2071	1	57,589	2,071.0	17,472,117	5,976,577.0	\$238.31	\$265.88
2072	1	57,590	2,072.0	17,474,189	5,974,505.0	\$238.42	\$266.00
2073	3	57,593	6,219.0	17,480,408	5,968,286.0	\$715.58	\$798.35
2074	1	57,594	2,074.0	17,482,482	5,966,212.0	\$238.64	\$266.24
2075	2	57,596	4,150.0	17,486,632	5,962,062.0	\$477.49	\$532.72
2078	4	57,600	8,312.0	17,494,944	5,953,750.0	\$956.31	\$1,066.91
2079	1	57,601	2,079.0	17,497,023	5,951,671.0	\$239.19	\$266.85
2080	14	57,615	29,120.0	17,526,143	5,922,551.0	\$3,350.16	\$3,737.57
2081	1	57,616	2,081.0	17,528,224	5,920,470.0	\$239.41	\$267.09
2082	2	57,618	4,164.0	17,532,388	5,916,306.0	\$479.03	\$534.43
2083	4	57,622	8,332.0	17,540,720	5,907,974.0	\$958.51	\$1,069.34
2085	2	57,624	4,170.0	17,544,890	5,903,804.0	\$479.70	\$535.16
2088	2	57,626	4,176.0	17,549,066	5,899,628.0	\$480.36	\$535.89
2089	5	57,631	10,445.0	17,559,511	5,889,183.0	\$1,201.44	\$1,340.32
2091	1	57,632	2,091.0	17,561,602	5,887,092.0	\$240.51	\$268.31
2095	1	57,633	2,095.0	17,563,697	5,884,997.0	\$240.95	\$268.79
2096	3	57,636	6,288.0	17,569,985	5,878,709.0	\$723.18	\$806.75
2097	2	57,638	4,194.0	17,574,179	5,874,515.0	\$482.34	\$538.07
2098	3	57,641	6,294.0	17,580,473	5,868,221.0	\$723.84	\$807.48
2100	1	57,642	2,100.0	17,582,573	5,866,121.0	\$241.50	\$269.40
2102	3	57,645	6,306.0	17,588,879	5,859,815.0	\$725.16	\$808.94
2103	2	57,647	4,206.0	17,593,085	5,855,609.0	\$483.66	\$539.53
2104	1	57,648	2,104.0	17,595,189	5,853,505.0	\$241.94	\$269.89
2105	1	57,649	2,105.0	17,597,294	5,851,400.0	\$242.05	\$270.01
2107	1	57,650	2,107.0	17,599,401	5,849,293.0	\$242.27	\$270.25
2108	3	57,653	6,324.0	17,605,725	5,842,969.0	\$727.14	\$811.12
2109	2	57,655	4,218.0	17,609,943	5,838,751.0	\$484.98	\$540.99
2111	2	57,657	4,222.0	17,614,165	5,834,529.0	\$485.42	\$541.48



**RATE SCHEDULE GS1 (General Service)  
Bill Frequency Analysis (2019-2020 KWH)**

Block Interval	Number of Bills	Cumulative Number of Bills	KWH for the Block Interval	Cumulative KWH	KWH Passing through the Block	Revenue at Present Rates	Revenue at Proposed Rates
2112	1	57,658	2,112.0	17,616,277	5,832,417.0	\$242.82	\$270.86
2113	2	57,660	4,226.0	17,620,503	5,828,191.0	\$485.86	\$541.97
2114	4	57,664	8,456.0	17,628,959	5,819,735.0	\$972.16	\$1,084.42
2115	3	57,667	6,345.0	17,635,304	5,813,390.0	\$729.45	\$813.68
2116	1	57,668	2,116.0	17,637,420	5,811,274.0	\$243.26	\$271.35
2117	2	57,670	4,234.0	17,641,654	5,807,040.0	\$486.74	\$542.94
2118	2	57,672	4,236.0	17,645,890	5,802,804.0	\$486.96	\$543.18
2121	3	57,675	6,363.0	17,652,253	5,796,441.0	\$731.43	\$815.87
2122	2	57,677	4,244.0	17,656,497	5,792,197.0	\$487.84	\$544.16
2123	1	57,678	2,123.0	17,658,620	5,790,074.0	\$244.03	\$272.20
2125	2	57,680	4,250.0	17,662,870	5,785,824.0	\$488.50	\$544.89
2128	2	57,682	4,256.0	17,667,126	5,781,568.0	\$489.16	\$545.61
2130	2	57,684	4,260.0	17,671,386	5,777,308.0	\$489.60	\$546.10
2132	4	57,688	8,528.0	17,679,914	5,768,780.0	\$980.09	\$1,093.18
2133	1	57,689	2,133.0	17,682,047	5,766,647.0	\$245.13	\$273.42
2134	2	57,691	4,268.0	17,686,315	5,762,379.0	\$490.48	\$547.07
2135	1	57,692	2,135.0	17,688,450	5,760,244.0	\$245.35	\$273.66
2136	3	57,695	6,408.0	17,694,858	5,753,836.0	\$736.39	\$821.34
2137	3	57,698	6,411.0	17,701,269	5,747,425.0	\$736.72	\$821.71
2138	1	57,699	2,138.0	17,703,407	5,745,287.0	\$245.68	\$274.02
2139	1	57,700	2,139.0	17,705,546	5,743,148.0	\$245.79	\$274.15
2140	2	57,702	4,280.0	17,709,826	5,738,868.0	\$491.80	\$548.53
2141	1	57,703	2,141.0	17,711,967	5,736,727.0	\$246.01	\$274.39
2142	1	57,704	2,142.0	17,714,109	5,734,585.0	\$246.12	\$274.51
2143	3	57,707	6,429.0	17,720,538	5,728,156.0	\$738.70	\$823.89
2144	1	57,708	2,144.0	17,722,682	5,726,012.0	\$246.34	\$274.75
2146	2	57,710	4,292.0	17,726,974	5,721,720.0	\$493.13	\$549.99
2147	2	57,712	4,294.0	17,731,268	5,717,426.0	\$493.35	\$550.24
2149	1	57,713	2,149.0	17,733,417	5,715,277.0	\$246.89	\$275.36
2152	2	57,715	4,304.0	17,737,721	5,710,973.0	\$494.45	\$551.45
2153	2	57,717	4,306.0	17,742,027	5,706,667.0	\$494.67	\$551.70
2154	1	57,718	2,154.0	17,744,181	5,704,513.0	\$247.44	\$275.97
2155	2	57,720	4,310.0	17,748,491	5,700,203.0	\$495.11	\$552.18
2156	1	57,721	2,156.0	17,750,647	5,698,047.0	\$247.66	\$276.21
2157	1	57,722	2,157.0	17,752,804	5,695,890.0	\$247.77	\$276.33
2159	1	57,723	2,159.0	17,754,963	5,693,731.0	\$247.99	\$276.58
2160	8	57,731	17,280.0	17,772,243	5,676,451.0	\$1,984.83	\$2,213.59
2161	1	57,732	2,161.0	17,774,404	5,674,290.0	\$248.21	\$276.82
2163	1	57,733	2,163.0	17,776,567	5,672,127.0	\$248.43	\$277.06
2164	2	57,735	4,328.0	17,780,895	5,667,799.0	\$497.09	\$554.37
2165	1	57,736	2,165.0	17,783,060	5,665,634.0	\$248.65	\$277.31
2167	1	57,737	2,167.0	17,785,227	5,663,467.0	\$248.87	\$277.55
2168	1	57,738	2,168.0	17,787,395	5,661,299.0	\$248.98	\$277.67
2169	3	57,741	6,507.0	17,793,902	5,654,792.0	\$747.28	\$833.38
2170	2	57,743	4,340.0	17,798,242	5,650,452.0	\$498.41	\$555.83
2171	2	57,745	4,342.0	17,802,584	5,646,110.0	\$498.63	\$556.07
2172	3	57,748	6,516.0	17,809,100	5,639,594.0	\$748.28	\$834.48
2174	1	57,749	2,174.0	17,811,274	5,637,420.0	\$249.65	\$278.40
2175	3	57,752	6,525.0	17,817,799	5,630,895.0	\$749.27	\$835.57
2176	1	57,753	2,176.0	17,819,975	5,628,719.0	\$249.87	\$278.65
2177	1	57,754	2,177.0	17,822,152	5,626,542.0	\$249.98	\$278.77
2178	3	57,757	6,534.0	17,828,686	5,620,008.0	\$750.26	\$836.67
2179	3	57,760	6,537.0	17,835,223	5,613,471.0	\$750.59	\$837.03
2181	1	57,761	2,181.0	17,837,404	5,611,290.0	\$250.42	\$279.25
2182	1	57,762	2,182.0	17,839,586	5,609,108.0	\$250.53	\$279.37
2184	1	57,763	2,184.0	17,841,770	5,606,924.0	\$250.75	\$279.62
2185	2	57,765	4,370.0	17,846,140	5,602,554.0	\$501.71	\$559.48
2188	1	57,766	2,188.0	17,848,328	5,600,366.0	\$251.19	\$280.10
2191	1	57,767	2,191.0	17,850,519	5,598,175.0	\$251.52	\$280.47
2192	3	57,770	6,576.0	17,857,095	5,591,599.0	\$754.88	\$841.77
2194	2	57,772	4,388.0	17,861,483	5,587,211.0	\$503.69	\$561.67
2195	2	57,774	4,390.0	17,865,873	5,582,821.0	\$503.91	\$561.91
2196	1	57,775	2,196.0	17,868,069	5,580,625.0	\$252.07	\$281.08
2197	3	57,778	6,591.0	17,874,660	5,574,034.0	\$756.53	\$843.60
2198	1	57,779	2,198.0	17,876,858	5,571,836.0	\$252.29	\$281.32
2200	3	57,782	6,600.0	17,883,458	5,565,236.0	\$757.52	\$844.69
2201	1	57,783	2,201.0	17,885,659	5,563,035.0	\$252.62	\$281.69
2202	1	57,784	2,202.0	17,887,861	5,560,833.0	\$252.73	\$281.81
2203	1	57,785	2,203.0	17,890,064	5,558,630.0	\$252.84	\$281.93
2204	2	57,787	4,408.0	17,894,472	5,554,222.0	\$505.90	\$564.10
2205	1	57,788	2,205.0	17,896,677	5,552,017.0	\$253.06	\$282.17
2208	2	57,790	4,416.0	17,901,093	5,547,601.0	\$506.78	\$565.07
2209	2	57,792	4,418.0	17,905,511	5,543,183.0	\$507.00	\$565.32
2210	1	57,793	2,210.0	17,907,721	5,540,973.0	\$253.61	\$282.78
2213	1	57,794	2,213.0	17,909,934	5,538,760.0	\$253.94	\$283.15

**RATE SCHEDULE GS1 (General Service)  
Bill Frequency Analysis (2019-2020 KWH)**

Block Interval	Number of Bills	Cumulative Number of Bills	KWH for the Block Interval	Cumulative KWH	KWH Passing through the Block	Revenue at Present Rates	Revenue at Proposed Rates
2214	1	57,795	2,214.0	17,912,148	5,536,546.0	\$254.05	\$283.27
2215	3	57,798	6,645.0	17,918,793	5,529,901.0	\$762.48	\$850.16
2216	1	57,799	2,216.0	17,921,009	5,527,685.0	\$254.27	\$283.51
2217	1	57,800	2,217.0	17,923,226	5,525,468.0	\$254.38	\$283.63
2218	2	57,802	4,436.0	17,927,662	5,521,032.0	\$508.98	\$567.51
2220	1	57,803	2,220.0	17,929,882	5,518,812.0	\$254.71	\$284.00
2221	2	57,805	4,442.0	17,934,324	5,514,370.0	\$509.64	\$568.24
2223	3	57,808	6,669.0	17,940,993	5,507,701.0	\$765.12	\$853.08
2225	1	57,809	2,225.0	17,943,218	5,505,476.0	\$255.26	\$284.60
2226	1	57,810	2,226.0	17,945,444	5,503,250.0	\$255.37	\$284.73
2228	1	57,811	2,228.0	17,947,672	5,501,022.0	\$255.59	\$284.97
2229	4	57,815	8,916.0	17,956,588	5,492,106.0	\$1,022.80	\$1,140.36
2231	4	57,819	8,924.0	17,965,512	5,483,182.0	\$1,023.68	\$1,141.34
2234	1	57,820	2,234.0	17,967,746	5,480,948.0	\$256.25	\$285.70
2236	4	57,824	8,944.0	17,976,690	5,472,004.0	\$1,025.88	\$1,143.77
2237	1	57,825	2,237.0	17,978,927	5,469,767.0	\$256.58	\$286.06
2238	3	57,828	6,714.0	17,985,641	5,463,053.0	\$770.07	\$858.56
2239	3	57,831	6,717.0	17,992,358	5,456,336.0	\$770.40	\$858.92
2240	4	57,835	8,960.0	18,001,318	5,447,376.0	\$1,027.64	\$1,145.72
2241	3	57,838	6,723.0	18,008,041	5,440,653.0	\$771.06	\$859.65
2242	2	57,840	4,484.0	18,012,525	5,436,169.0	\$514.26	\$573.34
2244	4	57,844	8,976.0	18,021,501	5,427,193.0	\$1,029.40	\$1,147.66
2246	1	57,845	2,246.0	18,023,747	5,424,947.0	\$257.57	\$287.16
2248	1	57,846	2,248.0	18,025,995	5,422,699.0	\$257.79	\$287.40
2249	1	57,847	2,249.0	18,028,244	5,420,450.0	\$257.90	\$287.52
2250	3	57,850	6,750.0	18,034,994	5,413,700.0	\$774.04	\$862.94
2253	1	57,851	2,253.0	18,037,247	5,411,447.0	\$258.34	\$288.01
2254	1	57,852	2,254.0	18,039,501	5,409,193.0	\$258.45	\$288.13
2257	1	57,853	2,257.0	18,041,758	5,406,936.0	\$258.78	\$288.50
2258	1	57,854	2,258.0	18,044,016	5,404,678.0	\$258.89	\$288.62
2259	2	57,856	4,518.0	18,048,534	5,400,160.0	\$518.01	\$577.48
2260	1	57,857	2,260.0	18,050,794	5,397,900.0	\$259.11	\$288.86
2261	2	57,859	4,522.0	18,055,316	5,393,378.0	\$518.45	\$577.97
2262	2	57,861	4,524.0	18,059,840	5,388,854.0	\$518.67	\$578.21
2263	3	57,864	6,789.0	18,066,629	5,382,065.0	\$778.33	\$867.68
2264	1	57,865	2,264.0	18,068,893	5,379,801.0	\$259.55	\$289.35
2266	1	57,866	2,266.0	18,071,159	5,377,535.0	\$259.77	\$289.59
2267	2	57,868	4,534.0	18,075,693	5,373,001.0	\$519.77	\$579.43
2268	3	57,871	6,804.0	18,082,497	5,366,197.0	\$779.98	\$869.50
2269	3	57,874	6,807.0	18,089,304	5,359,390.0	\$780.31	\$869.87
2270	1	57,875	2,270.0	18,091,574	5,357,120.0	\$260.21	\$290.08
2271	1	57,876	2,271.0	18,093,845	5,354,849.0	\$260.32	\$290.20
2272	1	57,877	2,272.0	18,096,117	5,352,577.0	\$260.43	\$290.32
2273	1	57,878	2,273.0	18,098,390	5,350,304.0	\$260.54	\$290.44
2274	4	57,882	9,096.0	18,107,486	5,341,208.0	\$1,042.62	\$1,162.26
2275	2	57,884	4,550.0	18,112,036	5,336,658.0	\$521.53	\$581.37
2276	2	57,886	4,552.0	18,116,588	5,332,106.0	\$521.75	\$581.61
2279	2	57,888	4,558.0	18,121,146	5,327,548.0	\$522.41	\$582.34
2280	1	57,889	2,280.0	18,123,426	5,325,268.0	\$261.31	\$291.29
2283	1	57,890	2,283.0	18,125,709	5,322,985.0	\$261.64	\$291.66
2284	1	57,891	2,284.0	18,127,993	5,320,701.0	\$261.75	\$291.78
2285	1	57,892	2,285.0	18,130,278	5,318,416.0	\$261.86	\$291.90
2287	1	57,893	2,287.0	18,132,565	5,316,129.0	\$262.08	\$292.14
2288	3	57,896	6,864.0	18,139,429	5,309,265.0	\$786.59	\$876.80
2290	2	57,898	4,580.0	18,144,009	5,304,685.0	\$524.83	\$585.02
2291	2	57,900	4,582.0	18,148,591	5,300,103.0	\$525.05	\$585.26
2292	1	57,901	2,292.0	18,150,883	5,297,811.0	\$262.64	\$292.75
2295	1	57,902	2,295.0	18,153,178	5,295,516.0	\$262.97	\$293.12
2297	1	57,903	2,297.0	18,155,475	5,293,219.0	\$263.19	\$293.36
2298	2	57,905	4,596.0	18,160,071	5,288,623.0	\$526.59	\$586.97
2299	1	57,906	2,299.0	18,162,370	5,286,324.0	\$263.41	\$293.60
2300	1	57,907	2,300.0	18,164,670	5,284,024.0	\$263.52	\$293.73
2301	3	57,910	6,903.0	18,171,573	5,277,121.0	\$790.88	\$881.54
2303	3	57,913	6,909.0	18,178,482	5,270,212.0	\$791.54	\$882.27
2304	1	57,914	2,304.0	18,180,786	5,267,908.0	\$263.96	\$294.21
2305	2	57,916	4,610.0	18,185,396	5,263,298.0	\$528.13	\$588.67
2306	2	57,918	4,612.0	18,190,008	5,258,686.0	\$528.35	\$588.91
2307	2	57,920	4,614.0	18,194,622	5,254,072.0	\$528.57	\$589.15
2308	1	57,921	2,308.0	18,196,930	5,251,764.0	\$264.40	\$294.70
2309	2	57,923	4,618.0	18,201,548	5,247,146.0	\$529.01	\$589.64
2310	1	57,924	2,310.0	18,203,858	5,244,836.0	\$264.62	\$294.94
2314	2	57,926	4,628.0	18,208,486	5,240,208.0	\$530.11	\$590.86
2316	2	57,928	4,632.0	18,213,118	5,235,576.0	\$530.55	\$591.34
2318	1	57,929	2,318.0	18,215,436	5,233,258.0	\$265.50	\$295.92
2320	6	57,935	13,920.0	18,229,356	5,219,338.0	\$1,594.31	\$1,776.95

**RATE SCHEDULE GS1 (General Service)  
Bill Frequency Analysis (2019-2020 KWH)**

Block Interval	Number of Bills	Cumulative Number of Bills	KWH for the Block Interval	Cumulative KWH	KWH Passing through the Block	Revenue at Present Rates	Revenue at Proposed Rates
2321	1	57,936	2,321.0	18,231,677	5,217,017.0	\$265.83	\$296.28
2322	2	57,938	4,644.0	18,236,321	5,212,373.0	\$531.88	\$592.80
2323	2	57,940	4,646.0	18,240,967	5,207,727.0	\$532.10	\$593.05
2326	1	57,941	2,326.0	18,243,293	5,205,401.0	\$266.38	\$296.89
2328	2	57,943	4,656.0	18,247,949	5,200,745.0	\$533.20	\$594.26
2334	3	57,946	7,002.0	18,254,951	5,193,743.0	\$801.78	\$893.58
2335	1	57,947	2,335.0	18,257,286	5,191,408.0	\$267.37	\$297.98
2336	3	57,950	7,008.0	18,264,294	5,184,400.0	\$802.44	\$894.31
2339	1	57,951	2,339.0	18,266,633	5,182,061.0	\$267.81	\$298.47
2340	1	57,952	2,340.0	18,268,973	5,179,721.0	\$267.92	\$298.59
2341	1	57,953	2,341.0	18,271,314	5,177,380.0	\$268.03	\$298.71
2344	1	57,954	2,344.0	18,273,658	5,175,036.0	\$268.36	\$299.08
2345	4	57,958	9,380.0	18,283,038	5,165,656.0	\$1,073.88	\$1,196.80
2348	1	57,959	2,348.0	18,285,386	5,163,308.0	\$268.80	\$299.56
2349	1	57,960	2,349.0	18,287,735	5,160,959.0	\$268.91	\$299.69
2351	1	57,961	2,351.0	18,290,086	5,158,608.0	\$269.13	\$299.93
2352	1	57,962	2,352.0	18,292,438	5,156,256.0	\$269.24	\$300.05
2355	1	57,963	2,355.0	18,294,793	5,153,901.0	\$269.57	\$300.42
2356	3	57,966	7,068.0	18,301,861	5,146,833.0	\$809.04	\$901.61
2357	1	57,967	2,357.0	18,304,218	5,144,476.0	\$269.79	\$300.66
2360	2	57,969	4,720.0	18,308,938	5,139,756.0	\$540.24	\$602.05
2361	2	57,971	4,722.0	18,313,660	5,135,034.0	\$540.46	\$602.29
2368	1	57,972	2,368.0	18,316,028	5,132,666.0	\$271.00	\$302.00
2369	2	57,974	4,738.0	18,320,766	5,127,928.0	\$542.22	\$604.24
2370	1	57,975	2,370.0	18,323,136	5,125,558.0	\$271.22	\$302.24
2371	1	57,976	2,371.0	18,325,507	5,123,187.0	\$271.33	\$302.36
2372	1	57,977	2,372.0	18,327,879	5,120,815.0	\$271.44	\$302.48
2373	1	57,978	2,373.0	18,330,252	5,118,442.0	\$271.55	\$302.60
2375	1	57,979	2,375.0	18,332,627	5,116,067.0	\$271.77	\$302.85
2376	1	57,980	2,376.0	18,335,003	5,113,691.0	\$271.88	\$302.97
2378	2	57,982	4,756.0	18,339,759	5,108,935.0	\$544.21	\$606.42
2379	1	57,983	2,379.0	18,342,138	5,106,556.0	\$272.21	\$303.33
2381	3	57,986	7,143.0	18,349,281	5,099,413.0	\$817.30	\$910.73
2382	2	57,988	4,764.0	18,354,045	5,094,649.0	\$545.09	\$607.40
2383	4	57,992	9,532.0	18,363,577	5,085,117.0	\$1,090.61	\$1,215.28
2384	1	57,993	2,384.0	18,365,961	5,082,733.0	\$272.76	\$303.94
2385	1	57,994	2,385.0	18,368,346	5,080,348.0	\$272.87	\$304.06
2387	2	57,996	4,774.0	18,373,120	5,075,574.0	\$546.19	\$608.61
2390	2	57,998	4,780.0	18,377,900	5,070,794.0	\$546.85	\$609.34
2391	2	58,000	4,782.0	18,382,682	5,066,012.0	\$547.07	\$609.59
2393	1	58,001	2,393.0	18,385,075	5,063,619.0	\$273.75	\$305.04
2394	2	58,003	4,788.0	18,389,863	5,058,831.0	\$547.73	\$610.32
2400	5	58,008	12,000.0	18,401,863	5,046,831.0	\$1,372.62	\$1,529.44
2401	1	58,009	2,401.0	18,404,264	5,044,430.0	\$274.63	\$306.01
2402	1	58,010	2,402.0	18,406,666	5,042,028.0	\$274.74	\$306.13
2403	1	58,011	2,403.0	18,409,069	5,039,625.0	\$274.85	\$306.25
2406	1	58,012	2,406.0	18,411,475	5,037,219.0	\$275.19	\$306.62
2407	2	58,014	4,814.0	18,416,289	5,032,405.0	\$550.59	\$613.48
2409	1	58,015	2,409.0	18,418,698	5,029,996.0	\$275.52	\$306.98
2410	1	58,016	2,410.0	18,421,108	5,027,586.0	\$275.63	\$307.10
2412	2	58,018	4,824.0	18,425,932	5,022,762.0	\$551.69	\$614.69
2415	1	58,019	2,415.0	18,428,347	5,020,347.0	\$276.18	\$307.71
2417	1	58,020	2,417.0	18,430,764	5,017,930.0	\$276.40	\$307.96
2418	2	58,022	4,836.0	18,435,600	5,013,094.0	\$553.01	\$616.15
2419	1	58,023	2,419.0	18,438,019	5,010,675.0	\$276.62	\$308.20
2421	3	58,026	7,263.0	18,445,282	5,003,412.0	\$830.51	\$925.33
2422	2	58,028	4,844.0	18,450,126	4,998,568.0	\$553.89	\$617.13
2423	2	58,030	4,846.0	18,454,972	4,993,722.0	\$554.11	\$617.37
2424	1	58,031	2,424.0	18,457,396	4,991,298.0	\$277.17	\$308.81
2425	1	58,032	2,425.0	18,459,821	4,988,873.0	\$277.28	\$308.93
2426	1	58,033	2,426.0	18,462,247	4,986,447.0	\$277.39	\$309.05
2428	1	58,034	2,428.0	18,464,675	4,984,019.0	\$277.61	\$309.29
2429	1	58,035	2,429.0	18,467,104	4,981,590.0	\$277.72	\$309.41
2430	2	58,037	4,860.0	18,471,964	4,976,730.0	\$555.65	\$619.07
2433	1	58,038	2,433.0	18,474,397	4,974,297.0	\$278.16	\$309.90
2434	1	58,039	2,434.0	18,476,831	4,971,863.0	\$278.27	\$310.02
2436	1	58,040	2,436.0	18,479,267	4,969,427.0	\$278.49	\$310.27
2438	1	58,041	2,438.0	18,481,705	4,966,989.0	\$278.71	\$310.51
2439	2	58,043	4,878.0	18,486,583	4,962,111.0	\$557.64	\$621.26
2440	2	58,045	4,880.0	18,491,463	4,957,231.0	\$557.86	\$621.51
2442	1	58,046	2,442.0	18,493,905	4,954,789.0	\$279.15	\$311.00
2445	1	58,047	2,445.0	18,496,350	4,952,344.0	\$279.48	\$311.36
2446	1	58,048	2,446.0	18,498,796	4,949,898.0	\$279.59	\$311.48
2448	2	58,050	4,896.0	18,503,692	4,945,002.0	\$559.62	\$623.45
2452	1	58,051	2,452.0	18,506,144	4,942,550.0	\$280.25	\$312.21

**RATE SCHEDULE GS1 (General Service)  
Bill Frequency Analysis (2019-2020 KWH)**

Block Interval	Number of Bills	Cumulative Number of Bills	KWH for the Block Interval	Cumulative KWH	KWH Passing through the Block	Revenue at Present Rates	Revenue at Proposed Rates
2454	2	58,053	4,908.0	18,511,052	4,937,642.0	\$560.94	\$624.91
2455	2	58,055	4,910.0	18,515,962	4,932,732.0	\$561.16	\$625.15
2456	2	58,057	4,912.0	18,520,874	4,927,820.0	\$561.38	\$625.40
2457	2	58,059	4,914.0	18,525,788	4,922,906.0	\$561.60	\$625.64
2458	1	58,060	2,458.0	18,528,246	4,920,448.0	\$280.91	\$312.94
2460	1	58,061	2,460.0	18,530,706	4,917,988.0	\$281.13	\$313.19
2461	2	58,063	4,922.0	18,535,628	4,913,066.0	\$562.48	\$626.61
2462	2	58,065	4,924.0	18,540,552	4,908,142.0	\$562.70	\$626.86
2463	1	58,066	2,463.0	18,543,015	4,905,679.0	\$281.46	\$313.55
2465	1	58,067	2,465.0	18,545,480	4,903,214.0	\$281.68	\$313.79
2466	2	58,069	4,932.0	18,550,412	4,898,282.0	\$563.58	\$627.83
2471	2	58,071	4,942.0	18,555,354	4,893,340.0	\$564.68	\$629.05
2473	2	58,073	4,946.0	18,560,300	4,888,394.0	\$565.12	\$629.53
2475	1	58,074	2,475.0	18,562,775	4,885,919.0	\$282.78	\$315.01
2476	1	58,075	2,476.0	18,565,251	4,883,443.0	\$282.89	\$315.13
2479	1	58,076	2,479.0	18,567,730	4,880,964.0	\$283.22	\$315.50
2480	8	58,084	19,840.0	18,587,570	4,861,124.0	\$2,266.65	\$2,524.94
2481	1	58,085	2,481.0	18,590,051	4,858,643.0	\$283.44	\$315.74
2483	3	58,088	7,449.0	18,597,500	4,851,194.0	\$850.99	\$947.95
2484	2	58,090	4,968.0	18,602,468	4,846,226.0	\$567.54	\$632.21
2488	1	58,091	2,488.0	18,604,956	4,843,738.0	\$284.21	\$316.59
2489	3	58,094	7,467.0	18,612,423	4,836,271.0	\$852.97	\$950.14
2490	2	58,096	4,980.0	18,617,403	4,831,291.0	\$568.86	\$633.67
2491	1	58,097	2,491.0	18,619,894	4,828,800.0	\$284.54	\$316.96
2492	1	58,098	2,492.0	18,622,386	4,826,308.0	\$284.65	\$317.08
2493	1	58,099	2,493.0	18,624,879	4,823,815.0	\$284.76	\$317.20
2495	2	58,101	4,990.0	18,629,869	4,818,825.0	\$569.97	\$634.88
2496	1	58,102	2,496.0	18,632,365	4,816,329.0	\$285.09	\$317.56
2498	2	58,104	4,996.0	18,637,361	4,811,333.0	\$570.63	\$635.61
2499	5	58,109	12,495.0	18,649,856	4,798,838.0	\$1,427.12	\$1,589.64
2501	2	58,111	5,002.0	18,654,858	4,793,836.0	\$571.29	\$636.34
2503	1	58,112	2,503.0	18,657,361	4,791,333.0	\$285.86	\$318.41
2504	1	58,113	2,504.0	18,659,865	4,788,829.0	\$285.97	\$318.54
2505	1	58,114	2,505.0	18,662,370	4,786,324.0	\$286.08	\$318.66
2506	1	58,115	2,506.0	18,664,876	4,783,818.0	\$286.19	\$318.78
2507	1	58,116	2,507.0	18,667,383	4,781,311.0	\$286.30	\$318.90
2508	1	58,117	2,508.0	18,669,891	4,778,803.0	\$286.41	\$319.02
2509	1	58,118	2,509.0	18,672,400	4,776,294.0	\$286.52	\$319.14
2511	1	58,119	2,511.0	18,674,911	4,773,783.0	\$286.74	\$319.39
2513	1	58,120	2,513.0	18,677,424	4,771,270.0	\$286.96	\$319.63
2514	2	58,122	5,028.0	18,682,452	4,766,242.0	\$574.15	\$639.51
2515	2	58,124	5,030.0	18,687,482	4,761,212.0	\$574.37	\$639.75
2517	1	58,125	2,517.0	18,689,999	4,758,695.0	\$287.40	\$320.12
2518	1	58,126	2,518.0	18,692,517	4,756,177.0	\$287.51	\$320.24
2519	3	58,129	7,557.0	18,700,074	4,748,620.0	\$862.87	\$961.08
2521	2	58,131	5,042.0	18,705,116	4,743,578.0	\$575.69	\$641.21
2524	3	58,134	7,572.0	18,712,688	4,736,006.0	\$864.53	\$962.91
2525	1	58,135	2,525.0	18,715,213	4,733,481.0	\$288.29	\$321.09
2526	1	58,136	2,526.0	18,717,739	4,730,955.0	\$288.40	\$321.21
2527	1	58,137	2,527.0	18,720,266	4,728,428.0	\$288.51	\$321.33
2530	3	58,140	7,590.0	18,727,856	4,720,838.0	\$866.51	\$965.10
2531	2	58,142	5,062.0	18,732,918	4,715,776.0	\$577.89	\$643.64
2532	2	58,144	5,064.0	18,737,982	4,710,712.0	\$578.11	\$643.88
2533	2	58,146	5,066.0	18,743,048	4,705,646.0	\$578.33	\$644.13
2534	1	58,147	2,534.0	18,745,582	4,703,112.0	\$289.28	\$322.19
2536	1	58,148	2,536.0	18,748,118	4,700,576.0	\$289.50	\$322.43
2537	1	58,149	2,537.0	18,750,655	4,698,039.0	\$289.61	\$322.55
2539	1	58,150	2,539.0	18,753,194	4,695,500.0	\$289.83	\$322.79
2543	1	58,151	2,543.0	18,755,737	4,692,957.0	\$290.27	\$323.28
2544	1	58,152	2,544.0	18,758,281	4,690,413.0	\$290.38	\$323.40
2545	1	58,153	2,545.0	18,760,826	4,687,868.0	\$290.49	\$323.52
2546	2	58,155	5,092.0	18,765,918	4,682,776.0	\$581.19	\$647.29
2548	1	58,156	2,548.0	18,768,466	4,680,228.0	\$290.82	\$323.89
2549	2	58,158	5,098.0	18,773,564	4,675,130.0	\$581.85	\$648.02
2550	1	58,159	2,550.0	18,776,114	4,672,580.0	\$291.04	\$324.13
2551	2	58,161	5,102.0	18,781,216	4,667,478.0	\$582.29	\$648.51
2553	1	58,162	2,553.0	18,783,769	4,664,925.0	\$291.37	\$324.50
2554	1	58,163	2,554.0	18,786,323	4,662,371.0	\$291.48	\$324.62
2555	2	58,165	5,110.0	18,791,433	4,657,261.0	\$583.18	\$649.48
2557	3	58,168	7,671.0	18,799,104	4,649,590.0	\$875.42	\$974.95
2560	5	58,173	12,800.0	18,811,904	4,636,790.0	\$1,460.69	\$1,626.74
2561	1	58,174	2,561.0	18,814,465	4,634,229.0	\$292.25	\$325.47
2562	1	58,175	2,562.0	18,817,027	4,631,667.0	\$292.36	\$325.59
2564	1	58,176	2,564.0	18,819,591	4,629,103.0	\$292.58	\$325.83
2567	2	58,178	5,134.0	18,824,725	4,623,969.0	\$585.82	\$652.40

**RATE SCHEDULE GS1 (General Service)  
Bill Frequency Analysis (2019-2020 KWH)**

Block Interval	Number of Bills	Cumulative Number of Bills	KWH for the Block Interval	Cumulative KWH	KWH Passing through the Block	Revenue at Present Rates	Revenue at Proposed Rates
2568	1	58,179	2,568.0	18,827,293	4,621,401.0	\$293.02	\$326.32
2571	1	58,180	2,571.0	18,829,864	4,618,830.0	\$293.35	\$326.69
2574	1	58,181	2,574.0	18,832,438	4,616,256.0	\$293.68	\$327.05
2577	3	58,184	7,731.0	18,840,169	4,608,525.0	\$882.03	\$982.24
2578	1	58,185	2,578.0	18,842,747	4,605,947.0	\$294.12	\$327.54
2579	1	58,186	2,579.0	18,845,326	4,603,368.0	\$294.23	\$327.66
2581	2	58,188	5,162.0	18,850,488	4,598,206.0	\$588.90	\$655.80
2585	1	58,189	2,585.0	18,853,073	4,595,621.0	\$294.89	\$328.39
2586	2	58,191	5,172.0	18,858,245	4,590,449.0	\$590.00	\$657.02
2589	1	58,192	2,589.0	18,860,834	4,587,860.0	\$295.33	\$328.87
2592	1	58,193	2,592.0	18,863,426	4,585,268.0	\$295.66	\$329.24
2598	1	58,194	2,598.0	18,866,024	4,582,670.0	\$296.32	\$329.97
2599	1	58,195	2,599.0	18,868,623	4,580,071.0	\$296.43	\$330.09
2602	1	58,196	2,602.0	18,871,225	4,577,469.0	\$296.76	\$330.46
2603	1	58,197	2,603.0	18,873,828	4,574,866.0	\$296.87	\$330.58
2604	1	58,198	2,604.0	18,876,432	4,572,262.0	\$296.98	\$330.70
2606	1	58,199	2,606.0	18,879,038	4,569,656.0	\$297.20	\$330.94
2607	1	58,200	2,607.0	18,881,645	4,567,049.0	\$297.31	\$331.06
2608	1	58,201	2,608.0	18,884,253	4,564,441.0	\$297.42	\$331.18
2612	1	58,202	2,612.0	18,886,865	4,561,829.0	\$297.86	\$331.67
2615	2	58,204	5,230.0	18,892,095	4,556,599.0	\$596.39	\$664.07
2617	1	58,205	2,617.0	18,894,712	4,553,982.0	\$298.41	\$332.28
2618	1	58,206	2,618.0	18,897,330	4,551,364.0	\$298.52	\$332.40
2621	2	58,208	5,242.0	18,902,572	4,546,122.0	\$597.71	\$665.53
2623	1	58,209	2,623.0	18,905,195	4,543,499.0	\$299.07	\$333.01
2624	2	58,211	5,248.0	18,910,443	4,538,251.0	\$598.37	\$666.26
2626	2	58,213	5,252.0	18,915,695	4,532,999.0	\$598.81	\$666.75
2627	1	58,214	2,627.0	18,918,322	4,530,372.0	\$299.51	\$333.50
2628	1	58,215	2,628.0	18,920,950	4,527,744.0	\$299.62	\$333.62
2629	2	58,217	5,258.0	18,926,208	4,522,486.0	\$599.47	\$667.48
2631	2	58,219	5,262.0	18,931,470	4,517,224.0	\$599.91	\$667.96
2632	1	58,220	2,632.0	18,934,102	4,514,592.0	\$300.06	\$334.10
2633	1	58,221	2,633.0	18,936,735	4,511,959.0	\$300.17	\$334.23
2636	1	58,222	2,636.0	18,939,371	4,509,323.0	\$300.50	\$334.59
2637	1	58,223	2,637.0	18,942,008	4,506,686.0	\$300.61	\$334.71
2638	2	58,225	5,276.0	18,947,284	4,501,410.0	\$601.45	\$669.67
2640	6	58,231	15,840.0	18,963,124	4,485,570.0	\$1,805.67	\$2,010.46
2643	1	58,232	2,643.0	18,965,767	4,482,927.0	\$301.28	\$335.44
2645	1	58,233	2,645.0	18,968,412	4,480,282.0	\$301.50	\$335.68
2646	1	58,234	2,646.0	18,971,058	4,477,636.0	\$301.61	\$335.81
2651	1	58,235	2,651.0	18,973,709	4,474,985.0	\$302.16	\$336.41
2652	1	58,236	2,652.0	18,976,361	4,472,333.0	\$302.27	\$336.54
2653	1	58,237	2,653.0	18,979,014	4,469,680.0	\$302.38	\$336.66
2654	1	58,238	2,654.0	18,981,668	4,467,026.0	\$302.49	\$336.78
2655	1	58,239	2,655.0	18,984,323	4,464,371.0	\$302.60	\$336.90
2656	1	58,240	2,656.0	18,986,979	4,461,715.0	\$302.71	\$337.02
2657	1	58,241	2,657.0	18,989,636	4,459,058.0	\$302.82	\$337.14
2659	1	58,242	2,659.0	18,992,295	4,456,399.0	\$303.04	\$337.39
2660	1	58,243	2,660.0	18,994,955	4,453,739.0	\$303.15	\$337.51
2661	1	58,244	2,661.0	18,997,616	4,451,078.0	\$303.26	\$337.63
2665	3	58,247	7,995.0	19,005,611	4,443,083.0	\$911.09	\$1,014.35
2667	1	58,248	2,667.0	19,008,278	4,440,416.0	\$303.92	\$338.36
2668	1	58,249	2,668.0	19,010,946	4,437,748.0	\$304.03	\$338.48
2669	2	58,251	5,338.0	19,016,284	4,432,410.0	\$608.28	\$677.21
2671	1	58,252	2,671.0	19,018,955	4,429,739.0	\$304.36	\$338.85
2672	1	58,253	2,672.0	19,021,627	4,427,067.0	\$304.47	\$338.97
2674	2	58,255	5,348.0	19,026,975	4,421,719.0	\$609.38	\$678.42
2677	1	58,256	2,677.0	19,029,652	4,419,042.0	\$305.02	\$339.58
2680	5	58,261	13,400.0	19,043,052	4,405,642.0	\$1,526.74	\$1,699.71
2682	2	58,263	5,364.0	19,048,416	4,400,278.0	\$611.14	\$680.37
2683	1	58,264	2,683.0	19,051,099	4,397,595.0	\$305.68	\$340.31
2684	1	58,265	2,684.0	19,053,783	4,394,911.0	\$305.79	\$340.43
2685	1	58,266	2,685.0	19,056,468	4,392,226.0	\$305.90	\$340.55
2687	2	58,268	5,374.0	19,061,842	4,386,852.0	\$612.24	\$681.59
2688	1	58,269	2,688.0	19,064,530	4,384,164.0	\$306.23	\$340.91
2689	1	58,270	2,689.0	19,067,219	4,381,475.0	\$306.34	\$341.04
2691	1	58,271	2,691.0	19,069,910	4,378,784.0	\$306.56	\$341.28
2693	1	58,272	2,693.0	19,072,603	4,376,091.0	\$306.78	\$341.52
2696	1	58,273	2,696.0	19,075,299	4,373,395.0	\$307.11	\$341.89
2697	1	58,274	2,697.0	19,077,996	4,370,698.0	\$307.22	\$342.01
2698	2	58,276	5,396.0	19,083,392	4,365,302.0	\$614.66	\$684.26
2704	1	58,277	2,704.0	19,086,096	4,362,598.0	\$307.99	\$342.86
2705	1	58,278	2,705.0	19,088,801	4,359,893.0	\$308.10	\$342.98
2708	1	58,279	2,708.0	19,091,509	4,357,185.0	\$308.43	\$343.35
2711	1	58,280	2,711.0	19,094,220	4,354,474.0	\$308.76	\$343.71

**RATE SCHEDULE GS1 (General Service)  
Bill Frequency Analysis (2019-2020 KWH)**

Block Interval	Number of Bills	Cumulative Number of Bills	KWH for the Block Interval	Cumulative KWH	KWH Passing through the Block	Revenue at Present Rates	Revenue at Proposed Rates
2713	1	58,281	2,713.0	19,096,933	4,351,761.0	\$308.98	\$343.96
2714	1	58,282	2,714.0	19,099,647	4,349,047.0	\$309.09	\$344.08
2715	1	58,283	2,715.0	19,102,362	4,346,332.0	\$309.20	\$344.20
2716	1	58,284	2,716.0	19,105,078	4,343,616.0	\$309.31	\$344.32
2717	2	58,286	5,434.0	19,110,512	4,338,182.0	\$618.84	\$688.88
2718	2	58,288	5,436.0	19,115,948	4,332,746.0	\$619.06	\$689.13
2720	4	58,292	10,880.0	19,126,828	4,321,866.0	\$1,239.01	\$1,379.23
2725	1	58,293	2,725.0	19,129,553	4,319,141.0	\$310.30	\$345.41
2727	2	58,295	5,454.0	19,135,007	4,313,687.0	\$621.05	\$691.32
2728	2	58,297	5,456.0	19,140,463	4,308,231.0	\$621.27	\$691.56
2729	2	58,299	5,458.0	19,145,921	4,302,773.0	\$621.49	\$691.80
2733	1	58,300	2,733.0	19,148,654	4,300,040.0	\$311.18	\$346.39
2739	3	58,303	8,217.0	19,156,871	4,291,823.0	\$935.53	\$1,041.35
2740	1	58,304	2,740.0	19,159,611	4,289,083.0	\$311.95	\$347.24
2742	1	58,305	2,742.0	19,162,353	4,286,341.0	\$312.17	\$347.48
2743	1	58,306	2,743.0	19,165,096	4,283,598.0	\$312.28	\$347.60
2745	1	58,307	2,745.0	19,167,841	4,280,853.0	\$312.50	\$347.85
2752	3	58,310	8,256.0	19,176,097	4,272,597.0	\$939.82	\$1,046.09
2754	1	58,311	2,754.0	19,178,851	4,269,843.0	\$313.49	\$348.94
2756	1	58,312	2,756.0	19,181,607	4,267,087.0	\$313.72	\$349.18
2757	1	58,313	2,757.0	19,184,364	4,264,330.0	\$313.83	\$349.31
2760	2	58,315	5,520.0	19,189,884	4,258,810.0	\$628.31	\$699.34
2761	1	58,316	2,761.0	19,192,645	4,256,049.0	\$314.27	\$349.79
2763	4	58,320	11,052.0	19,203,697	4,244,997.0	\$1,257.94	\$1,400.14
2765	3	58,323	8,295.0	19,211,992	4,236,702.0	\$944.12	\$1,050.84
2766	1	58,324	2,766.0	19,214,758	4,233,936.0	\$314.82	\$350.40
2767	2	58,326	5,534.0	19,220,292	4,228,402.0	\$629.85	\$701.05
2768	2	58,328	5,536.0	19,225,828	4,222,866.0	\$630.07	\$701.29
2770	1	58,329	2,770.0	19,228,598	4,220,096.0	\$315.26	\$350.89
2771	3	58,332	8,313.0	19,236,911	4,211,783.0	\$946.10	\$1,053.03
2772	2	58,334	5,544.0	19,242,455	4,206,239.0	\$630.95	\$702.26
2774	2	58,336	5,548.0	19,248,003	4,200,691.0	\$631.39	\$702.75
2777	1	58,337	2,777.0	19,250,780	4,197,914.0	\$316.03	\$351.74
2779	1	58,338	2,779.0	19,253,559	4,195,135.0	\$316.25	\$351.98
2780	1	58,339	2,780.0	19,256,339	4,192,355.0	\$316.36	\$352.10
2781	1	58,340	2,781.0	19,259,120	4,189,574.0	\$316.47	\$352.23
2786	2	58,342	5,572.0	19,264,692	4,184,002.0	\$634.04	\$705.67
2787	1	58,343	2,787.0	19,267,479	4,181,215.0	\$317.13	\$352.95
2790	2	58,345	5,580.0	19,273,059	4,175,635.0	\$634.92	\$706.64
2794	1	58,346	2,794.0	19,275,853	4,172,841.0	\$317.90	\$353.81
2795	1	58,347	2,795.0	19,278,648	4,170,046.0	\$318.01	\$353.93
2796	1	58,348	2,796.0	19,281,444	4,167,250.0	\$318.12	\$354.05
2797	1	58,349	2,797.0	19,284,241	4,164,453.0	\$318.23	\$354.17
2799	1	58,350	2,799.0	19,287,040	4,161,654.0	\$318.45	\$354.41
2800	5	58,355	14,000.0	19,301,040	4,147,654.0	\$1,592.79	\$1,772.68
2802	1	58,356	2,802.0	19,303,842	4,144,852.0	\$318.78	\$354.78
2804	2	58,358	5,608.0	19,309,450	4,139,244.0	\$638.00	\$710.04
2805	2	58,360	5,610.0	19,315,060	4,133,634.0	\$638.22	\$710.29
2808	1	58,361	2,808.0	19,317,868	4,130,826.0	\$319.44	\$355.51
2809	1	58,362	2,809.0	19,320,677	4,128,017.0	\$319.55	\$355.63
2810	1	58,363	2,810.0	19,323,487	4,125,207.0	\$319.66	\$355.75
2811	2	58,365	5,622.0	19,329,109	4,119,585.0	\$639.54	\$711.75
2814	3	58,368	8,442.0	19,337,551	4,111,143.0	\$960.30	\$1,068.72
2815	3	58,371	8,445.0	19,345,996	4,102,698.0	\$960.63	\$1,069.08
2816	2	58,373	5,632.0	19,351,628	4,097,066.0	\$640.64	\$712.96
2817	1	58,374	2,817.0	19,354,445	4,094,249.0	\$320.43	\$356.60
2819	2	58,376	5,638.0	19,360,083	4,088,611.0	\$641.30	\$713.69
2820	2	58,378	5,640.0	19,365,723	4,082,971.0	\$641.52	\$713.94
2821	1	58,379	2,821.0	19,368,544	4,080,150.0	\$320.87	\$357.09
2825	1	58,380	2,825.0	19,371,369	4,077,325.0	\$321.31	\$357.58
2830	1	58,381	2,830.0	19,374,199	4,074,495.0	\$321.86	\$358.18
2832	3	58,384	8,496.0	19,382,695	4,065,999.0	\$966.24	\$1,075.28
2833	2	58,386	5,666.0	19,388,361	4,060,333.0	\$644.38	\$717.10
2835	1	58,387	2,835.0	19,391,196	4,057,498.0	\$322.41	\$358.79
2840	2	58,389	5,680.0	19,396,876	4,051,818.0	\$645.92	\$718.80
2842	1	58,390	2,842.0	19,399,718	4,048,976.0	\$323.18	\$359.64
2843	1	58,391	2,843.0	19,402,561	4,046,133.0	\$323.29	\$359.77
2844	1	58,392	2,844.0	19,405,405	4,043,289.0	\$323.40	\$359.89
2845	3	58,395	8,535.0	19,413,940	4,034,754.0	\$970.54	\$1,080.03
2848	1	58,396	2,848.0	19,416,788	4,031,906.0	\$323.84	\$360.37
2851	1	58,397	2,851.0	19,419,639	4,029,055.0	\$324.17	\$360.74
2853	1	58,398	2,853.0	19,422,492	4,026,202.0	\$324.39	\$360.98
2855	1	58,399	2,855.0	19,425,347	4,023,347.0	\$324.61	\$361.23
2857	1	58,400	2,857.0	19,428,204	4,020,490.0	\$324.83	\$361.47
2858	1	58,401	2,858.0	19,431,062	4,017,632.0	\$324.94	\$361.59

**RATE SCHEDULE GS1 (General Service)  
Bill Frequency Analysis (2019-2020 KWH)**

Block Interval	Number of Bills	Cumulative Number of Bills	KWH for the Block Interval	Cumulative KWH	KWH Passing through the Block	Revenue at Present Rates	Revenue at Proposed Rates
2859	2	58,403	5,718.0	19,436,780	4,011,914.0	\$650.11	\$723.42
2860	1	58,404	2,860.0	19,439,640	4,009,054.0	\$325.16	\$361.83
2861	1	58,405	2,861.0	19,442,501	4,006,193.0	\$325.27	\$361.95
2863	1	58,406	2,863.0	19,445,364	4,003,330.0	\$325.49	\$362.20
2865	1	58,407	2,865.0	19,448,229	4,000,465.0	\$325.71	\$362.44
2867	1	58,408	2,867.0	19,451,096	3,997,598.0	\$325.93	\$362.68
2869	1	58,409	2,869.0	19,453,965	3,994,729.0	\$326.15	\$362.93
2870	1	58,410	2,870.0	19,456,835	3,991,859.0	\$326.26	\$363.05
2872	1	58,411	2,872.0	19,459,707	3,988,987.0	\$326.48	\$363.29
2875	2	58,413	5,750.0	19,465,457	3,983,237.0	\$653.63	\$727.32
2878	2	58,415	5,756.0	19,471,213	3,977,481.0	\$654.29	\$728.04
2880	4	58,419	11,520.0	19,482,733	3,965,961.0	\$1,309.46	\$1,457.06
2882	1	58,420	2,882.0	19,485,615	3,963,079.0	\$327.59	\$364.51
2883	1	58,421	2,883.0	19,488,498	3,960,196.0	\$327.70	\$364.63
2893	1	58,422	2,893.0	19,491,391	3,957,303.0	\$328.80	\$365.85
2894	1	58,423	2,894.0	19,494,285	3,954,409.0	\$328.91	\$365.97
2896	1	58,424	2,896.0	19,497,181	3,951,513.0	\$329.13	\$366.21
2898	1	58,425	2,898.0	19,500,079	3,948,615.0	\$329.35	\$366.45
2902	1	58,426	2,902.0	19,502,981	3,945,713.0	\$329.79	\$366.94
2905	1	58,427	2,905.0	19,505,886	3,942,808.0	\$330.12	\$367.31
2906	1	58,428	2,906.0	19,508,792	3,939,902.0	\$330.23	\$367.43
2912	2	58,430	5,824.0	19,514,616	3,934,078.0	\$661.78	\$736.31
2913	1	58,431	2,913.0	19,517,529	3,931,165.0	\$331.00	\$368.28
2914	1	58,432	2,914.0	19,520,443	3,928,251.0	\$331.11	\$368.40
2915	1	58,433	2,915.0	19,523,358	3,925,336.0	\$331.22	\$368.52
2916	1	58,434	2,916.0	19,526,274	3,922,420.0	\$331.33	\$368.64
2917	1	58,435	2,917.0	19,529,191	3,919,503.0	\$331.44	\$368.77
2920	1	58,436	2,920.0	19,532,111	3,916,583.0	\$331.77	\$369.13
2923	1	58,437	2,923.0	19,535,034	3,913,660.0	\$332.10	\$369.50
2924	1	58,438	2,924.0	19,537,958	3,910,736.0	\$332.21	\$369.62
2926	1	58,439	2,926.0	19,540,884	3,907,810.0	\$332.43	\$369.86
2928	1	58,440	2,928.0	19,543,812	3,904,882.0	\$332.65	\$370.10
2929	2	58,442	5,858.0	19,549,670	3,899,024.0	\$665.52	\$740.45
2931	1	58,443	2,931.0	19,552,601	3,896,093.0	\$332.98	\$370.47
2933	1	58,444	2,933.0	19,555,534	3,893,160.0	\$333.20	\$370.71
2934	2	58,446	5,868.0	19,561,402	3,887,292.0	\$666.62	\$741.67
2935	2	58,448	5,870.0	19,567,272	3,881,422.0	\$666.84	\$741.91
2940	1	58,449	2,940.0	19,570,212	3,878,482.0	\$333.97	\$371.56
2941	1	58,450	2,941.0	19,573,153	3,875,541.0	\$334.08	\$371.68
2943	1	58,451	2,943.0	19,576,096	3,872,598.0	\$334.30	\$371.93
2945	1	58,452	2,945.0	19,579,041	3,869,653.0	\$334.52	\$372.17
2946	1	58,453	2,946.0	19,581,987	3,866,707.0	\$334.63	\$372.29
2948	1	58,454	2,948.0	19,584,935	3,863,759.0	\$334.85	\$372.54
2949	1	58,455	2,949.0	19,587,884	3,860,810.0	\$334.96	\$372.66
2950	2	58,457	5,900.0	19,593,784	3,854,910.0	\$670.14	\$745.56
2951	1	58,458	2,951.0	19,596,735	3,851,959.0	\$335.18	\$372.90
2955	1	58,459	2,955.0	19,599,690	3,849,004.0	\$335.62	\$373.39
2956	1	58,460	2,956.0	19,602,646	3,846,048.0	\$335.73	\$373.51
2957	1	58,461	2,957.0	19,605,603	3,843,091.0	\$335.84	\$373.63
2958	1	58,462	2,958.0	19,608,561	3,840,133.0	\$335.95	\$373.75
2959	1	58,463	2,959.0	19,611,520	3,837,174.0	\$336.06	\$373.87
2960	4	58,467	11,840.0	19,623,360	3,825,334.0	\$1,344.69	\$1,495.98
2962	1	58,468	2,962.0	19,626,322	3,822,372.0	\$336.39	\$374.24
2965	1	58,469	2,965.0	19,629,287	3,819,407.0	\$336.72	\$374.60
2967	1	58,470	2,967.0	19,632,254	3,816,440.0	\$336.94	\$374.85
2969	1	58,471	2,969.0	19,635,223	3,813,471.0	\$337.16	\$375.09
2970	1	58,472	2,970.0	19,638,193	3,810,501.0	\$337.27	\$375.21
2974	1	58,473	2,974.0	19,641,167	3,807,527.0	\$337.71	\$375.70
2975	1	58,474	2,975.0	19,644,142	3,804,552.0	\$337.82	\$375.82
2977	1	58,475	2,977.0	19,647,119	3,801,575.0	\$338.04	\$376.06
2982	1	58,476	2,982.0	19,650,101	3,798,593.0	\$338.59	\$376.67
2983	3	58,479	8,949.0	19,659,050	3,789,644.0	\$1,016.11	\$1,130.38
2986	1	58,480	2,986.0	19,662,036	3,786,658.0	\$339.03	\$377.16
2989	1	58,481	2,989.0	19,665,025	3,783,669.0	\$339.36	\$377.52
2992	2	58,483	5,984.0	19,671,009	3,777,685.0	\$679.39	\$755.77
2996	1	58,484	2,996.0	19,674,005	3,774,689.0	\$340.14	\$378.37
3000	2	58,486	6,000.0	19,680,005	3,768,689.0	\$681.15	\$757.72
3003	1	58,487	3,003.0	19,683,008	3,765,686.0	\$340.91	\$379.22
3006	3	58,490	9,018.0	19,692,026	3,756,668.0	\$1,023.71	\$1,138.77
3008	1	58,491	3,008.0	19,695,034	3,753,660.0	\$341.46	\$379.83
3009	1	58,492	3,009.0	19,698,043	3,750,651.0	\$341.57	\$379.95
3010	1	58,493	3,010.0	19,701,053	3,747,641.0	\$341.68	\$380.08
3016	2	58,495	6,032.0	19,707,085	3,741,609.0	\$684.67	\$761.61
3017	1	58,496	3,017.0	19,710,102	3,738,592.0	\$342.45	\$380.93
3018	1	58,497	3,018.0	19,713,120	3,735,574.0	\$342.56	\$381.05

**RATE SCHEDULE GS1 (General Service)  
Bill Frequency Analysis (2019-2020 KWH)**

Block Interval	Number of Bills	Cumulative Number of Bills	KWH for the Block Interval	Cumulative KWH	KWH Passing through the Block	Revenue at Present Rates	Revenue at Proposed Rates
3023	1	58,498	3,023.0	19,716,143	3,732,551.0	\$343.11	\$381.66
3025	1	58,499	3,025.0	19,719,168	3,729,526.0	\$343.33	\$381.90
3028	2	58,501	6,056.0	19,725,224	3,723,470.0	\$687.32	\$764.53
3029	2	58,503	6,058.0	19,731,282	3,717,412.0	\$687.54	\$764.77
3032	1	58,504	3,032.0	19,734,314	3,714,380.0	\$344.10	\$382.75
3037	1	58,505	3,037.0	19,737,351	3,711,343.0	\$344.65	\$383.36
3040	1	58,506	3,040.0	19,740,391	3,708,303.0	\$344.98	\$383.72
3041	1	58,507	3,041.0	19,743,432	3,705,262.0	\$345.09	\$383.85
3043	1	58,508	3,043.0	19,746,475	3,702,219.0	\$345.31	\$384.09
3045	1	58,509	3,045.0	19,749,520	3,699,174.0	\$345.53	\$384.33
3051	2	58,511	6,102.0	19,755,622	3,693,072.0	\$692.38	\$770.13
3054	1	58,512	3,054.0	19,758,676	3,690,018.0	\$346.52	\$385.43
3056	1	58,513	3,056.0	19,761,732	3,686,962.0	\$346.74	\$385.67
3058	1	58,514	3,058.0	19,764,790	3,683,904.0	\$346.96	\$385.91
3059	2	58,516	6,118.0	19,770,908	3,677,786.0	\$694.14	\$772.07
3060	1	58,517	3,060.0	19,773,968	3,674,726.0	\$347.18	\$386.16
3061	2	58,519	6,122.0	19,780,090	3,668,604.0	\$694.58	\$772.56
3065	2	58,521	6,130.0	19,786,220	3,662,474.0	\$695.46	\$773.53
3066	1	58,522	3,066.0	19,789,286	3,659,408.0	\$347.84	\$386.89
3067	1	58,523	3,067.0	19,792,353	3,656,341.0	\$347.95	\$387.01
3068	1	58,524	3,068.0	19,795,421	3,653,273.0	\$348.06	\$387.13
3070	2	58,526	6,140.0	19,801,561	3,647,133.0	\$696.56	\$774.75
3078	1	58,527	3,078.0	19,804,639	3,644,055.0	\$349.16	\$388.35
3079	2	58,529	6,158.0	19,810,797	3,637,897.0	\$698.55	\$776.94
3082	1	58,530	3,082.0	19,813,879	3,634,815.0	\$349.60	\$388.83
3083	1	58,531	3,083.0	19,816,962	3,631,732.0	\$349.71	\$388.95
3084	2	58,533	6,168.0	19,823,130	3,625,564.0	\$699.65	\$778.15
3091	1	58,534	3,091.0	19,826,221	3,622,473.0	\$350.59	\$389.93
3092	1	58,535	3,092.0	19,829,313	3,619,381.0	\$350.70	\$390.05
3093	1	58,536	3,093.0	19,832,406	3,616,288.0	\$350.81	\$390.17
3095	1	58,537	3,095.0	19,835,501	3,613,193.0	\$351.03	\$390.41
3100	1	58,538	3,100.0	19,838,601	3,610,093.0	\$351.58	\$391.02
3101	1	58,539	3,101.0	19,841,702	3,606,992.0	\$351.69	\$391.14
3103	1	58,540	3,103.0	19,844,805	3,603,889.0	\$351.91	\$391.39
3104	1	58,541	3,104.0	19,847,909	3,600,785.0	\$352.02	\$391.51
3107	1	58,542	3,107.0	19,851,016	3,597,678.0	\$352.36	\$391.87
3114	1	58,543	3,114.0	19,854,130	3,594,564.0	\$353.13	\$392.72
3117	1	58,544	3,117.0	19,857,247	3,591,447.0	\$353.46	\$393.09
3120	5	58,549	15,600.0	19,872,847	3,575,847.0	\$1,768.93	\$1,967.27
3121	1	58,550	3,121.0	19,875,968	3,572,726.0	\$353.90	\$393.58
3124	1	58,551	3,124.0	19,879,092	3,569,602.0	\$354.23	\$393.94
3127	1	58,552	3,127.0	19,882,219	3,566,475.0	\$354.56	\$394.31
3137	1	58,553	3,137.0	19,885,356	3,563,338.0	\$355.66	\$395.52
3139	1	58,554	3,139.0	19,888,495	3,560,199.0	\$355.88	\$395.77
3145	1	58,555	3,145.0	19,891,640	3,557,054.0	\$356.54	\$396.49
3147	1	58,556	3,147.0	19,894,787	3,553,907.0	\$356.76	\$396.74
3151	1	58,557	3,151.0	19,897,938	3,550,756.0	\$357.20	\$397.22
3154	1	58,558	3,154.0	19,901,092	3,547,602.0	\$357.53	\$397.59
3155	1	58,559	3,155.0	19,904,247	3,544,447.0	\$357.64	\$397.71
3160	1	58,560	3,160.0	19,907,407	3,541,287.0	\$358.19	\$398.32
3162	1	58,561	3,162.0	19,910,569	3,538,125.0	\$358.41	\$398.56
3168	1	58,562	3,168.0	19,913,737	3,534,957.0	\$359.07	\$399.29
3176	1	58,563	3,176.0	19,916,913	3,531,781.0	\$359.95	\$400.27
3180	2	58,565	6,360.0	19,923,273	3,525,421.0	\$720.78	\$801.50
3181	1	58,566	3,181.0	19,926,454	3,522,240.0	\$360.50	\$400.87
3185	1	58,567	3,185.0	19,929,639	3,519,055.0	\$360.94	\$401.36
3186	2	58,569	6,372.0	19,936,011	3,512,683.0	\$722.10	\$802.96
3188	1	58,570	3,188.0	19,939,199	3,509,495.0	\$361.27	\$401.72
3190	1	58,571	3,190.0	19,942,389	3,506,305.0	\$361.49	\$401.97
3194	1	58,572	3,194.0	19,945,583	3,503,111.0	\$361.93	\$402.45
3198	1	58,573	3,198.0	19,948,781	3,499,913.0	\$362.37	\$402.94
3200	3	58,576	9,600.0	19,958,381	3,490,313.0	\$1,087.78	\$1,209.55
3203	1	58,577	3,203.0	19,961,584	3,487,110.0	\$362.92	\$403.55
3207	1	58,578	3,207.0	19,964,791	3,483,903.0	\$363.36	\$404.04
3210	3	58,581	9,630.0	19,974,421	3,474,273.0	\$1,091.08	\$1,213.20
3211	1	58,582	3,211.0	19,977,632	3,471,062.0	\$363.80	\$404.52
3213	1	58,583	3,213.0	19,980,845	3,467,849.0	\$364.02	\$404.77
3217	1	58,584	3,217.0	19,984,062	3,464,632.0	\$364.46	\$405.25
3223	1	58,585	3,223.0	19,987,285	3,461,409.0	\$365.12	\$405.98
3224	1	58,586	3,224.0	19,990,509	3,458,185.0	\$365.24	\$406.10
3229	2	58,588	6,458.0	19,996,967	3,451,727.0	\$731.57	\$813.42
3231	1	58,589	3,231.0	20,000,198	3,448,496.0	\$366.01	\$406.95
3233	1	58,590	3,233.0	20,003,431	3,445,263.0	\$366.23	\$407.20
3237	1	58,591	3,237.0	20,006,668	3,442,026.0	\$366.67	\$407.68
3240	1	58,592	3,240.0	20,009,908	3,438,786.0	\$367.00	\$408.05



**RATE SCHEDULE GS1 (General Service)  
Bill Frequency Analysis (2019-2020 KWH)**

Block Interval	Number of Bills	Cumulative Number of Bills	KWH for the Block Interval	Cumulative KWH	KWH Passing through the Block	Revenue at Present Rates	Revenue at Proposed Rates
3243	1	58,593	3,243.0	20,013,151	3,435,543.0	\$367.33	\$408.41
3247	1	58,594	3,247.0	20,016,398	3,432,296.0	\$367.77	\$408.90
3249	1	58,595	3,249.0	20,019,647	3,429,047.0	\$367.99	\$409.14
3250	1	58,596	3,250.0	20,022,897	3,425,797.0	\$368.10	\$409.27
3252	2	58,598	6,504.0	20,029,401	3,419,293.0	\$736.63	\$819.02
3253	1	58,599	3,253.0	20,032,654	3,416,040.0	\$368.43	\$409.63
3256	1	58,600	3,256.0	20,035,910	3,412,784.0	\$368.76	\$409.99
3263	2	58,602	6,526.0	20,042,436	3,406,258.0	\$739.06	\$821.69
3265	1	58,603	3,265.0	20,045,701	3,402,993.0	\$369.75	\$411.09
3267	1	58,604	3,267.0	20,048,968	3,399,726.0	\$369.97	\$411.33
3270	2	58,606	6,540.0	20,055,508	3,393,186.0	\$740.60	\$823.39
3273	1	58,607	3,273.0	20,058,781	3,389,913.0	\$370.63	\$412.06
3280	1	58,608	3,280.0	20,062,061	3,386,633.0	\$371.40	\$412.91
3288	1	58,609	3,288.0	20,065,349	3,383,345.0	\$372.28	\$413.89
3290	1	58,610	3,290.0	20,068,639	3,380,055.0	\$372.50	\$414.13
3291	1	58,611	3,291.0	20,071,930	3,376,764.0	\$372.61	\$414.25
3293	1	58,612	3,293.0	20,075,223	3,373,471.0	\$372.83	\$414.49
3300	1	58,613	3,300.0	20,078,523	3,370,171.0	\$373.60	\$415.35
3301	1	58,614	3,301.0	20,081,824	3,366,870.0	\$373.71	\$415.47
3303	1	58,615	3,303.0	20,085,127	3,363,567.0	\$373.93	\$415.71
3306	1	58,616	3,306.0	20,088,433	3,360,261.0	\$374.26	\$416.08
3315	1	58,617	3,315.0	20,091,748	3,356,946.0	\$375.25	\$417.17
3317	1	58,618	3,317.0	20,095,065	3,353,629.0	\$375.47	\$417.41
3321	1	58,619	3,321.0	20,098,386	3,350,308.0	\$375.91	\$417.90
3324	1	58,620	3,324.0	20,101,710	3,346,984.0	\$376.24	\$418.26
3327	1	58,621	3,327.0	20,105,037	3,343,657.0	\$376.57	\$418.63
3328	1	58,622	3,328.0	20,108,365	3,340,329.0	\$376.68	\$418.75
3332	1	58,623	3,332.0	20,111,697	3,336,997.0	\$377.12	\$419.24
3333	1	58,624	3,333.0	20,115,030	3,333,664.0	\$377.23	\$419.36
3335	1	58,625	3,335.0	20,118,365	3,330,329.0	\$377.45	\$419.60
3337	1	58,626	3,337.0	20,121,702	3,326,992.0	\$377.67	\$419.85
3338	1	58,627	3,338.0	20,125,040	3,323,654.0	\$377.78	\$419.97
3342	1	58,628	3,342.0	20,128,382	3,320,312.0	\$378.23	\$420.45
3346	1	58,629	3,346.0	20,131,728	3,316,966.0	\$378.67	\$420.94
3357	2	58,631	6,714.0	20,138,442	3,310,252.0	\$759.75	\$844.56
3360	2	58,633	6,720.0	20,145,162	3,303,532.0	\$760.41	\$845.29
3362	1	58,634	3,362.0	20,148,524	3,300,170.0	\$380.43	\$422.89
3368	1	58,635	3,368.0	20,151,892	3,296,802.0	\$381.09	\$423.62
3370	1	58,636	3,370.0	20,155,262	3,293,432.0	\$381.31	\$423.86
3375	1	58,637	3,375.0	20,158,637	3,290,057.0	\$381.86	\$424.47
3379	1	58,638	3,379.0	20,162,016	3,286,678.0	\$382.30	\$424.95
3381	1	58,639	3,381.0	20,165,397	3,283,297.0	\$382.52	\$425.20
3384	2	58,641	6,768.0	20,172,165	3,276,529.0	\$765.70	\$851.12
3386	1	58,642	3,386.0	20,175,551	3,273,143.0	\$383.07	\$425.81
3387	1	58,643	3,387.0	20,178,938	3,269,756.0	\$383.18	\$425.93
3394	1	58,644	3,394.0	20,182,332	3,266,362.0	\$383.95	\$426.78
3396	1	58,645	3,396.0	20,185,728	3,262,966.0	\$384.17	\$427.02
3400	2	58,647	6,800.0	20,192,528	3,256,166.0	\$769.22	\$855.02
3402	1	58,648	3,402.0	20,195,930	3,252,764.0	\$384.83	\$427.75
3408	1	58,649	3,408.0	20,199,338	3,249,356.0	\$385.49	\$428.48
3414	2	58,651	6,828.0	20,206,166	3,242,528.0	\$772.30	\$858.42
3415	1	58,652	3,415.0	20,209,581	3,239,113.0	\$386.26	\$429.33
3420	1	58,653	3,420.0	20,213,001	3,235,693.0	\$386.81	\$429.94
3428	1	58,654	3,428.0	20,216,429	3,232,265.0	\$387.69	\$430.91
3433	2	58,656	6,866.0	20,223,295	3,225,399.0	\$776.49	\$863.04
3440	1	58,657	3,440.0	20,226,735	3,221,959.0	\$389.01	\$432.37
3442	1	58,658	3,442.0	20,230,177	3,218,517.0	\$389.23	\$432.62
3443	1	58,659	3,443.0	20,233,620	3,215,074.0	\$389.34	\$432.74
3446	1	58,660	3,446.0	20,237,066	3,211,628.0	\$389.67	\$433.10
3447	1	58,661	3,447.0	20,240,513	3,208,181.0	\$389.78	\$433.22
3454	1	58,662	3,454.0	20,243,967	3,204,727.0	\$390.55	\$434.08
3460	1	58,663	3,460.0	20,247,427	3,201,267.0	\$391.22	\$434.81
3462	2	58,665	6,924.0	20,254,351	3,194,343.0	\$782.87	\$870.10
3465	2	58,667	6,930.0	20,261,281	3,187,413.0	\$783.53	\$870.83
3468	1	58,668	3,468.0	20,264,749	3,183,945.0	\$392.10	\$435.78
3472	1	58,669	3,472.0	20,268,221	3,180,473.0	\$392.54	\$436.26
3473	2	58,671	6,946.0	20,275,167	3,173,527.0	\$785.29	\$872.77
3475	1	58,672	3,475.0	20,278,642	3,170,052.0	\$392.87	\$436.63
3479	1	58,673	3,479.0	20,282,121	3,166,573.0	\$393.31	\$437.12
3480	2	58,675	6,960.0	20,289,081	3,159,613.0	\$786.83	\$874.48
3482	1	58,676	3,482.0	20,292,563	3,156,131.0	\$393.64	\$437.48
3483	1	58,677	3,483.0	20,296,046	3,152,648.0	\$393.75	\$437.60
3484	1	58,678	3,484.0	20,299,530	3,149,164.0	\$393.86	\$437.72
3491	1	58,679	3,491.0	20,303,021	3,145,673.0	\$394.63	\$438.58
3502	2	58,681	7,004.0	20,310,025	3,138,669.0	\$791.68	\$879.83

**RATE SCHEDULE GS1 (General Service)  
Bill Frequency Analysis (2019-2020 KWH)**

Block Interval	Number of Bills	Cumulative Number of Bills	KWH for the Block Interval	Cumulative KWH	KWH Passing through the Block	Revenue at Present Rates	Revenue at Proposed Rates
3504	1	58,682	3,504.0	20,313,529	3,135,165.0	\$396.06	\$440.16
3506	1	58,683	3,506.0	20,317,035	3,131,659.0	\$396.28	\$440.40
3507	1	58,684	3,507.0	20,320,542	3,128,152.0	\$396.39	\$440.52
3509	1	58,685	3,509.0	20,324,051	3,124,643.0	\$396.61	\$440.76
3510	1	58,686	3,510.0	20,327,561	3,121,133.0	\$396.72	\$440.89
3511	3	58,689	10,533.0	20,338,094	3,110,600.0	\$1,190.49	\$1,323.02
3515	1	58,690	3,515.0	20,341,609	3,107,085.0	\$397.27	\$441.49
3517	1	58,691	3,517.0	20,345,126	3,103,568.0	\$397.49	\$441.74
3519	1	58,692	3,519.0	20,348,645	3,100,049.0	\$397.71	\$441.98
3520	1	58,693	3,520.0	20,352,165	3,096,529.0	\$397.82	\$442.10
3525	2	58,695	7,050.0	20,359,215	3,089,479.0	\$796.74	\$885.42
3528	1	58,696	3,528.0	20,362,743	3,085,951.0	\$398.70	\$443.08
3529	1	58,697	3,529.0	20,366,272	3,082,422.0	\$398.81	\$443.20
3530	1	58,698	3,530.0	20,369,802	3,078,892.0	\$398.92	\$443.32
3532	1	58,699	3,532.0	20,373,334	3,075,360.0	\$399.14	\$443.56
3534	1	58,700	3,534.0	20,376,868	3,071,826.0	\$399.36	\$443.81
3537	1	58,701	3,537.0	20,380,405	3,068,289.0	\$399.69	\$444.17
3540	1	58,702	3,540.0	20,383,945	3,064,749.0	\$400.02	\$444.53
3542	1	58,703	3,542.0	20,387,487	3,061,207.0	\$400.24	\$444.78
3545	1	58,704	3,545.0	20,391,032	3,057,662.0	\$400.57	\$445.14
3546	1	58,705	3,546.0	20,394,578	3,054,116.0	\$400.68	\$445.26
3549	1	58,706	3,549.0	20,398,127	3,050,567.0	\$401.01	\$445.63
3554	1	58,707	3,554.0	20,401,681	3,047,013.0	\$401.56	\$446.24
3557	1	58,708	3,557.0	20,405,238	3,043,456.0	\$401.89	\$446.60
3558	1	58,709	3,558.0	20,408,796	3,039,898.0	\$402.00	\$446.72
3560	2	58,711	7,120.0	20,415,916	3,032,778.0	\$804.45	\$893.93
3565	1	58,712	3,565.0	20,419,481	3,029,213.0	\$402.77	\$447.58
3566	1	58,713	3,566.0	20,423,047	3,025,647.0	\$402.88	\$447.70
3572	1	58,714	3,572.0	20,426,619	3,022,075.0	\$403.54	\$448.43
3574	1	58,715	3,574.0	20,430,193	3,018,501.0	\$403.76	\$448.67
3575	1	58,716	3,575.0	20,433,768	3,014,926.0	\$403.88	\$448.79
3576	1	58,717	3,576.0	20,437,344	3,011,350.0	\$403.99	\$448.91
3587	1	58,718	3,587.0	20,440,931	3,007,763.0	\$405.20	\$450.25
3595	1	58,719	3,595.0	20,444,526	3,004,168.0	\$406.08	\$451.22
3598	1	58,720	3,598.0	20,448,124	3,000,570.0	\$406.41	\$451.59
3600	5	58,725	18,000.0	20,466,124	2,982,570.0	\$2,033.14	\$2,259.16
3605	1	58,726	3,605.0	20,469,729	2,978,965.0	\$407.18	\$452.44
3607	1	58,727	3,607.0	20,473,336	2,975,358.0	\$407.40	\$452.68
3609	1	58,728	3,609.0	20,476,945	2,971,749.0	\$407.62	\$452.93
3610	1	58,729	3,610.0	20,480,555	2,968,139.0	\$407.73	\$453.05
3611	1	58,730	3,611.0	20,484,166	2,964,528.0	\$407.84	\$453.17
3614	1	58,731	3,614.0	20,487,780	2,960,914.0	\$408.17	\$453.53
3617	1	58,732	3,617.0	20,491,397	2,957,297.0	\$408.50	\$453.90
3622	1	58,733	3,622.0	20,495,019	2,953,675.0	\$409.05	\$454.51
3623	1	58,734	3,623.0	20,498,642	2,950,052.0	\$409.16	\$454.63
3625	1	58,735	3,625.0	20,502,267	2,946,427.0	\$409.38	\$454.87
3626	1	58,736	3,626.0	20,505,893	2,942,801.0	\$409.49	\$454.99
3631	1	58,737	3,631.0	20,509,524	2,939,170.0	\$410.04	\$455.60
3633	1	58,738	3,633.0	20,513,157	2,935,537.0	\$410.26	\$455.85
3636	1	58,739	3,636.0	20,516,793	2,931,901.0	\$410.59	\$456.21
3640	1	58,740	3,640.0	20,520,433	2,928,261.0	\$411.03	\$456.70
3647	1	58,741	3,647.0	20,524,080	2,924,614.0	\$411.80	\$457.55
3649	2	58,743	7,298.0	20,531,378	2,917,316.0	\$824.04	\$915.58
3653	1	58,744	3,653.0	20,535,031	2,913,663.0	\$412.46	\$458.28
3655	1	58,745	3,655.0	20,538,686	2,910,008.0	\$412.68	\$458.52
3657	1	58,746	3,657.0	20,542,343	2,906,351.0	\$412.90	\$458.76
3660	1	58,747	3,660.0	20,546,003	2,902,691.0	\$413.23	\$459.13
3664	1	58,748	3,664.0	20,549,667	2,899,027.0	\$413.67	\$459.62
3667	1	58,749	3,667.0	20,553,334	2,895,360.0	\$414.00	\$459.98
3668	1	58,750	3,668.0	20,557,002	2,891,692.0	\$414.11	\$460.10
3679	1	58,751	3,679.0	20,560,681	2,888,013.0	\$415.32	\$461.44
3680	4	58,755	14,720.0	20,575,401	2,873,293.0	\$1,661.74	\$1,846.25
3682	1	58,756	3,682.0	20,579,083	2,869,611.0	\$415.65	\$461.80
3683	1	58,757	3,683.0	20,582,766	2,865,928.0	\$415.76	\$461.93
3693	1	58,758	3,693.0	20,586,459	2,862,235.0	\$416.87	\$463.14
3697	1	58,759	3,697.0	20,590,156	2,858,538.0	\$417.31	\$463.63
3698	1	58,760	3,698.0	20,593,854	2,854,840.0	\$417.42	\$463.75
3700	2	58,762	7,400.0	20,601,254	2,847,440.0	\$835.27	\$927.99
3701	1	58,763	3,701.0	20,604,955	2,843,739.0	\$417.75	\$464.12
3707	1	58,764	3,707.0	20,608,662	2,840,032.0	\$418.41	\$464.85
3708	1	58,765	3,708.0	20,612,370	2,836,324.0	\$418.52	\$464.97
3710	2	58,767	7,420.0	20,619,790	2,828,904.0	\$837.47	\$930.42
3717	1	58,768	3,717.0	20,623,507	2,825,187.0	\$419.51	\$466.06
3719	1	58,769	3,719.0	20,627,226	2,821,468.0	\$419.73	\$466.30
3721	1	58,770	3,721.0	20,630,947	2,817,747.0	\$419.95	\$466.55

**RATE SCHEDULE GS1 (General Service)  
Bill Frequency Analysis (2019-2020 KWH)**

Block Interval	Number of Bills	Cumulative Number of Bills	KWH for the Block Interval	Cumulative KWH	KWH Passing through the Block	Revenue at Present Rates	Revenue at Proposed Rates
3736	1	58,771	3,736.0	20,634,683	2,814,011.0	\$421.60	\$468.37
3748	1	58,772	3,748.0	20,638,431	2,810,263.0	\$422.92	\$469.83
3750	1	58,773	3,750.0	20,642,181	2,806,513.0	\$423.14	\$470.08
3755	1	58,774	3,755.0	20,645,936	2,802,758.0	\$423.69	\$470.68
3756	1	58,775	3,756.0	20,649,692	2,799,002.0	\$423.80	\$470.80
3760	6	58,781	22,560.0	20,672,252	2,776,442.0	\$2,545.45	\$2,827.75
3764	1	58,782	3,764.0	20,676,016	2,772,678.0	\$424.68	\$471.78
3774	1	58,783	3,774.0	20,679,790	2,768,904.0	\$425.78	\$472.99
3775	1	58,784	3,775.0	20,683,565	2,765,129.0	\$425.89	\$473.12
3777	1	58,785	3,777.0	20,687,342	2,761,352.0	\$426.11	\$473.36
3780	1	58,786	3,780.0	20,691,122	2,757,572.0	\$426.44	\$473.72
3793	1	58,787	3,793.0	20,694,915	2,753,779.0	\$427.87	\$475.30
3797	1	58,788	3,797.0	20,698,712	2,749,982.0	\$428.31	\$475.79
3803	2	58,790	7,606.0	20,706,318	2,742,376.0	\$857.95	\$953.04
3808	1	58,791	3,808.0	20,710,126	2,738,568.0	\$429.52	\$477.13
3813	1	58,792	3,813.0	20,713,939	2,734,755.0	\$430.08	\$477.74
3815	1	58,793	3,815.0	20,717,754	2,730,940.0	\$430.30	\$477.98
3821	2	58,795	7,642.0	20,725,396	2,723,298.0	\$861.91	\$957.42
3822	1	58,796	3,822.0	20,729,218	2,719,476.0	\$431.07	\$478.83
3825	1	58,797	3,825.0	20,733,043	2,715,651.0	\$431.40	\$479.20
3826	1	58,798	3,826.0	20,736,869	2,711,825.0	\$431.51	\$479.32
3835	1	58,799	3,835.0	20,740,704	2,707,990.0	\$432.50	\$480.41
3839	1	58,800	3,839.0	20,744,543	2,704,151.0	\$432.94	\$480.90
3840	3	58,803	11,520.0	20,756,063	2,692,631.0	\$1,299.14	\$1,443.06
3845	1	58,804	3,845.0	20,759,908	2,688,786.0	\$433.60	\$481.63
3856	1	58,805	3,856.0	20,763,764	2,684,930.0	\$434.81	\$482.97
3858	1	58,806	3,858.0	20,767,622	2,681,072.0	\$435.03	\$483.21
3861	1	58,807	3,861.0	20,771,483	2,677,211.0	\$435.36	\$483.57
3862	1	58,808	3,862.0	20,775,345	2,673,349.0	\$435.47	\$483.70
3864	1	58,809	3,864.0	20,779,209	2,669,485.0	\$435.69	\$483.94
3870	1	58,810	3,870.0	20,783,079	2,665,615.0	\$436.35	\$484.67
3880	1	58,811	3,880.0	20,786,959	2,661,735.0	\$437.45	\$485.89
3882	1	58,812	3,882.0	20,790,841	2,657,853.0	\$437.67	\$486.13
3888	1	58,813	3,888.0	20,794,729	2,653,965.0	\$438.33	\$486.86
3896	2	58,815	7,792.0	20,802,521	2,646,173.0	\$878.42	\$975.66
3900	1	58,816	3,900.0	20,806,421	2,642,273.0	\$439.65	\$488.32
3904	1	58,817	3,904.0	20,810,325	2,638,369.0	\$440.09	\$488.80
3905	1	58,818	3,905.0	20,814,230	2,634,464.0	\$440.20	\$488.93
3909	1	58,819	3,909.0	20,818,139	2,630,555.0	\$440.64	\$489.41
3911	1	58,820	3,911.0	20,822,050	2,626,644.0	\$440.86	\$489.66
3919	1	58,821	3,919.0	20,825,969	2,622,725.0	\$441.74	\$490.63
3920	3	58,824	11,760.0	20,837,729	2,610,965.0	\$1,325.56	\$1,472.25
3927	1	58,825	3,927.0	20,841,656	2,607,038.0	\$442.63	\$491.60
3934	3	58,828	11,802.0	20,853,458	2,595,236.0	\$1,330.19	\$1,477.36
3940	2	58,830	7,880.0	20,861,338	2,587,356.0	\$888.11	\$986.37
3942	2	58,832	7,884.0	20,869,222	2,579,472.0	\$888.55	\$986.85
3944	1	58,833	3,944.0	20,873,166	2,575,528.0	\$444.50	\$493.67
3947	1	58,834	3,947.0	20,877,113	2,571,581.0	\$444.83	\$494.03
3948	1	58,835	3,948.0	20,881,061	2,567,633.0	\$444.94	\$494.16
3949	1	58,836	3,949.0	20,885,010	2,563,684.0	\$445.05	\$494.28
3950	1	58,837	3,950.0	20,888,960	2,559,734.0	\$445.16	\$494.40
3951	1	58,838	3,951.0	20,892,911	2,555,783.0	\$445.27	\$494.52
3957	1	58,839	3,957.0	20,896,868	2,551,826.0	\$445.93	\$495.25
3959	1	58,840	3,959.0	20,900,827	2,547,867.0	\$446.15	\$495.49
3960	4	58,844	15,840.0	20,916,667	2,532,027.0	\$1,785.03	\$1,982.46
3969	1	58,845	3,969.0	20,920,636	2,528,058.0	\$447.25	\$496.71
3976	1	58,846	3,976.0	20,924,612	2,524,082.0	\$448.02	\$497.56
3977	1	58,847	3,977.0	20,928,589	2,520,105.0	\$448.13	\$497.68
3978	1	58,848	3,978.0	20,932,567	2,516,127.0	\$448.24	\$497.80
3993	1	58,849	3,993.0	20,936,560	2,512,134.0	\$449.89	\$499.63
3998	1	58,850	3,998.0	20,940,558	2,508,136.0	\$450.44	\$500.24
4000	1	58,851	4,000.0	20,944,558	2,504,136.0	\$450.66	\$500.48
4003	1	58,852	4,003.0	20,948,561	2,500,133.0	\$450.99	\$500.84
4021	1	58,853	4,021.0	20,952,582	2,496,112.0	\$452.97	\$503.03
4029	1	58,854	4,029.0	20,956,611	2,492,083.0	\$453.85	\$504.01
4035	1	58,855	4,035.0	20,960,646	2,488,048.0	\$454.51	\$504.74
4036	1	58,856	4,036.0	20,964,682	2,484,012.0	\$454.62	\$504.86
4037	1	58,857	4,037.0	20,968,719	2,479,975.0	\$454.73	\$504.98
4038	1	58,858	4,038.0	20,972,757	2,475,937.0	\$454.84	\$505.10
4039	2	58,860	8,078.0	20,980,835	2,467,859.0	\$909.91	\$1,010.45
4040	1	58,861	4,040.0	20,984,875	2,463,819.0	\$455.06	\$505.34
4042	1	58,862	4,042.0	20,988,917	2,459,777.0	\$455.28	\$505.59
4045	1	58,863	4,045.0	20,992,962	2,455,732.0	\$455.62	\$505.95
4057	1	58,864	4,057.0	20,997,019	2,451,675.0	\$456.94	\$507.41
4059	1	58,865	4,059.0	21,001,078	2,447,616.0	\$457.16	\$507.66

**RATE SCHEDULE GS1 (General Service)  
Bill Frequency Analysis (2019-2020 KWH)**

Block Interval	Number of Bills	Cumulative Number of Bills	KWH for the Block Interval	Cumulative KWH	KWH Passing through the Block	Revenue at Present Rates	Revenue at Proposed Rates
4060	1	58,866	4,060.0	21,005,138	2,443,556.0	\$457.27	\$507.78
4064	1	58,867	4,064.0	21,009,202	2,439,492.0	\$457.71	\$508.26
4065	1	58,868	4,065.0	21,013,267	2,435,427.0	\$457.82	\$508.39
4075	1	58,869	4,075.0	21,017,342	2,431,352.0	\$458.92	\$509.60
4079	1	58,870	4,079.0	21,021,421	2,427,273.0	\$459.36	\$510.09
4080	4	58,874	16,320.0	21,037,741	2,410,953.0	\$1,837.87	\$2,040.84
4086	1	58,875	4,086.0	21,041,827	2,406,867.0	\$460.13	\$510.94
4096	1	58,876	4,096.0	21,045,923	2,402,771.0	\$461.23	\$512.16
4101	2	58,878	8,202.0	21,054,125	2,394,569.0	\$923.56	\$1,025.53
4102	2	58,880	8,204.0	21,062,329	2,386,365.0	\$923.78	\$1,025.77
4117	1	58,881	4,117.0	21,066,446	2,382,248.0	\$463.54	\$514.71
4118	1	58,882	4,118.0	21,070,564	2,378,130.0	\$463.65	\$514.83
4120	3	58,885	12,360.0	21,082,924	2,365,770.0	\$1,391.61	\$1,545.22
4138	1	58,886	4,138.0	21,087,062	2,361,632.0	\$465.85	\$517.26
4140	1	58,887	4,140.0	21,091,202	2,357,492.0	\$466.07	\$517.51
4142	1	58,888	4,142.0	21,095,344	2,353,350.0	\$466.29	\$517.75
4148	1	58,889	4,148.0	21,099,492	2,349,202.0	\$466.95	\$518.48
4156	1	58,890	4,156.0	21,103,648	2,345,046.0	\$467.83	\$519.45
4157	2	58,892	8,314.0	21,111,962	2,336,732.0	\$935.89	\$1,039.15
4160	3	58,895	12,480.0	21,124,442	2,324,252.0	\$1,404.83	\$1,559.82
4165	1	58,896	4,165.0	21,128,607	2,320,087.0	\$468.83	\$520.55
4167	1	58,897	4,167.0	21,132,774	2,315,920.0	\$469.05	\$520.79
4168	1	58,898	4,168.0	21,136,942	2,311,752.0	\$469.16	\$520.91
4170	1	58,899	4,170.0	21,141,112	2,307,582.0	\$469.38	\$521.16
4171	1	58,900	4,171.0	21,145,283	2,303,411.0	\$469.49	\$521.28
4175	1	58,901	4,175.0	21,149,458	2,299,236.0	\$469.93	\$521.76
4177	1	58,902	4,177.0	21,153,635	2,295,059.0	\$470.15	\$522.01
4181	1	58,903	4,181.0	21,157,816	2,290,878.0	\$470.59	\$522.49
4185	2	58,905	8,370.0	21,166,186	2,282,508.0	\$942.05	\$1,045.96
4189	1	58,906	4,189.0	21,170,375	2,278,319.0	\$471.47	\$523.47
4190	2	58,908	8,380.0	21,178,755	2,269,939.0	\$943.16	\$1,047.18
4200	4	58,912	16,800.0	21,195,555	2,253,139.0	\$1,890.71	\$2,099.22
4204	1	58,913	4,204.0	21,199,759	2,248,935.0	\$473.12	\$525.29
4218	1	58,914	4,218.0	21,203,977	2,244,717.0	\$474.66	\$526.99
4225	1	58,915	4,225.0	21,208,202	2,240,492.0	\$475.43	\$527.84
4232	1	58,916	4,232.0	21,212,434	2,236,260.0	\$476.20	\$528.70
4234	1	58,917	4,234.0	21,216,668	2,232,026.0	\$476.42	\$528.94
4236	1	58,918	4,236.0	21,220,904	2,227,790.0	\$476.64	\$529.18
4237	1	58,919	4,237.0	21,225,141	2,223,553.0	\$476.75	\$529.30
4240	2	58,921	8,480.0	21,233,621	2,215,073.0	\$954.16	\$1,059.34
4244	1	58,922	4,244.0	21,237,865	2,210,829.0	\$477.52	\$530.16
4251	1	58,923	4,251.0	21,242,116	2,206,578.0	\$478.29	\$531.01
4260	1	58,924	4,260.0	21,246,376	2,202,318.0	\$479.28	\$532.10
4261	1	58,925	4,261.0	21,250,637	2,198,057.0	\$479.39	\$532.22
4262	1	58,926	4,262.0	21,254,899	2,193,795.0	\$479.50	\$532.34
4264	1	58,927	4,264.0	21,259,163	2,189,531.0	\$479.72	\$532.59
4272	1	58,928	4,272.0	21,263,435	2,185,259.0	\$480.60	\$533.56
4278	1	58,929	4,278.0	21,267,713	2,180,981.0	\$481.27	\$534.29
4280	2	58,931	8,560.0	21,276,273	2,172,421.0	\$962.97	\$1,069.07
4281	1	58,932	4,281.0	21,280,554	2,168,140.0	\$481.60	\$534.66
4290	1	58,933	4,290.0	21,284,844	2,163,850.0	\$482.59	\$535.75
4298	1	58,934	4,298.0	21,289,142	2,159,552.0	\$483.47	\$536.72
4320	3	58,937	12,960.0	21,302,102	2,146,592.0	\$1,457.67	\$1,618.20
4332	2	58,939	8,664.0	21,310,766	2,137,928.0	\$974.42	\$1,081.72
4345	1	58,940	4,345.0	21,315,111	2,133,583.0	\$488.64	\$542.44
4347	1	58,941	4,347.0	21,319,458	2,129,236.0	\$488.86	\$542.68
4348	1	58,942	4,348.0	21,323,806	2,124,888.0	\$488.97	\$542.80
4358	1	58,943	4,358.0	21,328,164	2,120,530.0	\$490.07	\$544.02
4370	1	58,944	4,370.0	21,332,534	2,116,160.0	\$491.39	\$545.48
4372	1	58,945	4,372.0	21,336,906	2,111,788.0	\$491.61	\$545.72
4377	1	58,946	4,377.0	21,341,283	2,107,411.0	\$492.16	\$546.33
4400	1	58,947	4,400.0	21,345,683	2,103,011.0	\$494.70	\$549.13
4403	1	58,948	4,403.0	21,350,086	2,098,608.0	\$495.03	\$549.49
4416	1	58,949	4,416.0	21,354,502	2,094,192.0	\$496.46	\$551.07
4425	1	58,950	4,425.0	21,358,927	2,089,767.0	\$497.45	\$552.17
4436	1	58,951	4,436.0	21,363,363	2,085,331.0	\$498.66	\$553.51
4440	1	58,952	4,440.0	21,367,803	2,080,891.0	\$499.10	\$553.99
4445	3	58,955	13,335.0	21,381,138	2,067,556.0	\$1,498.95	\$1,663.80
4446	1	58,956	4,446.0	21,385,584	2,063,110.0	\$499.76	\$554.72
4452	1	58,957	4,452.0	21,390,036	2,058,658.0	\$500.42	\$555.45
4454	1	58,958	4,454.0	21,394,490	2,054,204.0	\$500.64	\$555.70
4457	1	58,959	4,457.0	21,398,947	2,049,747.0	\$500.97	\$556.06
4467	1	58,960	4,467.0	21,403,414	2,045,280.0	\$502.07	\$557.28
4472	1	58,961	4,472.0	21,407,886	2,040,808.0	\$502.62	\$557.88
4480	1	58,962	4,480.0	21,412,366	2,036,328.0	\$503.50	\$558.86

**RATE SCHEDULE GS1 (General Service)  
Bill Frequency Analysis (2019-2020 KWH)**

Block Interval	Number of Bills	Cumulative Number of Bills	KWH for the Block Interval	Cumulative KWH	KWH Passing through the Block	Revenue at Present Rates	Revenue at Proposed Rates
4492	1	58,963	4,492.0	21,416,858	2,031,836.0	\$504.82	\$560.32
4503	1	58,964	4,503.0	21,421,361	2,027,333.0	\$506.03	\$561.65
4550	1	58,965	4,550.0	21,425,911	2,022,783.0	\$511.21	\$567.37
4554	1	58,966	4,554.0	21,430,465	2,018,229.0	\$511.65	\$567.86
4569	1	58,967	4,569.0	21,435,034	2,013,660.0	\$513.30	\$569.68
4592	1	58,968	4,592.0	21,439,626	2,009,068.0	\$515.83	\$572.48
4599	1	58,969	4,599.0	21,444,225	2,004,469.0	\$516.60	\$573.33
4600	2	58,971	9,200.0	21,453,425	1,995,269.0	\$1,033.43	\$1,146.90
4607	1	58,972	4,607.0	21,458,032	1,990,662.0	\$517.48	\$574.30
4610	1	58,973	4,610.0	21,462,642	1,986,052.0	\$517.81	\$574.67
4635	1	58,974	4,635.0	21,467,277	1,981,417.0	\$520.57	\$577.71
4640	6	58,980	27,840.0	21,495,117	1,953,577.0	\$3,126.70	\$3,469.90
4642	1	58,981	4,642.0	21,499,759	1,948,935.0	\$521.34	\$578.56
4653	1	58,982	4,653.0	21,504,412	1,944,282.0	\$522.55	\$579.90
4680	1	58,983	4,680.0	21,509,092	1,939,602.0	\$525.52	\$583.18
4690	1	58,984	4,690.0	21,513,782	1,934,912.0	\$526.62	\$584.40
4697	1	58,985	4,697.0	21,518,479	1,930,215.0	\$527.39	\$585.25
4705	1	58,986	4,705.0	21,523,184	1,925,510.0	\$528.27	\$586.22
4707	1	58,987	4,707.0	21,527,891	1,920,803.0	\$528.49	\$586.47
4710	2	58,989	9,420.0	21,537,311	1,911,383.0	\$1,057.64	\$1,173.66
4715	1	58,990	4,715.0	21,542,026	1,906,668.0	\$529.37	\$587.44
4720	1	58,991	4,720.0	21,546,746	1,901,948.0	\$529.92	\$588.05
4742	1	58,992	4,742.0	21,551,488	1,897,206.0	\$532.34	\$590.72
4744	1	58,993	4,744.0	21,556,232	1,892,462.0	\$532.56	\$590.97
4755	1	58,994	4,755.0	21,560,987	1,887,707.0	\$533.78	\$592.30
4769	1	58,995	4,769.0	21,565,756	1,882,938.0	\$535.32	\$594.01
4771	1	58,996	4,771.0	21,570,527	1,878,167.0	\$535.54	\$594.25
4775	1	58,997	4,775.0	21,575,302	1,873,392.0	\$535.98	\$594.74
4777	1	58,998	4,777.0	21,580,079	1,868,615.0	\$536.20	\$594.98
4792	1	58,999	4,792.0	21,584,871	1,863,823.0	\$537.85	\$596.80
4793	1	59,000	4,793.0	21,589,664	1,859,030.0	\$537.96	\$596.92
4800	1	59,001	4,800.0	21,594,464	1,854,230.0	\$538.73	\$597.78
4814	1	59,002	4,814.0	21,599,278	1,849,416.0	\$540.27	\$599.48
4819	1	59,003	4,819.0	21,604,097	1,844,597.0	\$540.82	\$600.09
4845	1	59,004	4,845.0	21,608,942	1,839,752.0	\$543.68	\$603.25
4852	1	59,005	4,852.0	21,613,794	1,834,900.0	\$544.45	\$604.10
4876	1	59,006	4,876.0	21,618,670	1,830,024.0	\$547.10	\$607.02
4886	1	59,007	4,886.0	21,623,556	1,825,138.0	\$548.20	\$608.24
4894	1	59,008	4,894.0	21,628,450	1,820,244.0	\$549.08	\$609.21
4922	1	59,009	4,922.0	21,633,372	1,815,322.0	\$552.16	\$612.61
4936	1	59,010	4,936.0	21,638,308	1,810,386.0	\$553.70	\$614.32
4942	1	59,011	4,942.0	21,643,250	1,805,444.0	\$554.36	\$615.05
4953	1	59,012	4,953.0	21,648,203	1,800,491.0	\$555.57	\$616.38
4959	1	59,013	4,959.0	21,653,162	1,795,532.0	\$556.23	\$617.11
4960	1	59,014	4,960.0	21,658,122	1,790,572.0	\$556.34	\$617.24
4972	1	59,015	4,972.0	21,663,094	1,785,600.0	\$557.66	\$618.69
4982	1	59,016	4,982.0	21,668,076	1,780,618.0	\$558.77	\$619.91
5010	1	59,017	5,010.0	21,673,086	1,775,608.0	\$561.85	\$623.32
5024	1	59,018	5,024.0	21,678,110	1,770,584.0	\$563.39	\$625.02
5034	1	59,019	5,034.0	21,683,144	1,765,550.0	\$564.49	\$626.24
5080	1	59,020	5,080.0	21,688,224	1,760,470.0	\$569.55	\$631.83
5097	1	59,021	5,097.0	21,693,321	1,755,373.0	\$571.43	\$633.90
5103	1	59,022	5,103.0	21,698,424	1,750,270.0	\$572.09	\$634.63
5111	1	59,023	5,111.0	21,703,535	1,745,159.0	\$572.97	\$635.60
5120	3	59,026	15,360.0	21,718,895	1,729,799.0	\$1,721.87	\$1,910.08
5125	1	59,027	5,125.0	21,724,020	1,724,674.0	\$574.51	\$637.30
5130	1	59,028	5,130.0	21,729,150	1,719,544.0	\$575.06	\$637.91
5138	1	59,029	5,138.0	21,734,288	1,714,406.0	\$575.94	\$638.88
5143	1	59,030	5,143.0	21,739,431	1,709,263.0	\$576.49	\$639.49
5160	1	59,031	5,160.0	21,744,591	1,704,103.0	\$578.36	\$641.56
5164	1	59,032	5,164.0	21,749,755	1,698,939.0	\$578.80	\$642.05
5177	1	59,033	5,177.0	21,754,932	1,693,762.0	\$580.23	\$643.63
5191	1	59,034	5,191.0	21,760,123	1,688,571.0	\$581.77	\$645.33
5200	1	59,035	5,200.0	21,765,323	1,683,371.0	\$582.76	\$646.42
5204	1	59,036	5,204.0	21,770,527	1,678,167.0	\$583.20	\$646.91
5210	1	59,037	5,210.0	21,775,737	1,672,957.0	\$583.86	\$647.64
5217	1	59,038	5,217.0	21,780,954	1,667,740.0	\$584.64	\$648.49
5219	1	59,039	5,219.0	21,786,173	1,662,521.0	\$584.86	\$648.73
5228	1	59,040	5,228.0	21,791,401	1,657,293.0	\$585.85	\$649.83
5240	2	59,042	10,480.0	21,801,881	1,646,813.0	\$1,174.33	\$1,302.58
5271	1	59,043	5,271.0	21,807,152	1,641,542.0	\$590.58	\$655.06
5279	1	59,044	5,279.0	21,812,431	1,636,263.0	\$591.46	\$656.03
5280	3	59,047	15,840.0	21,828,271	1,620,423.0	\$1,774.71	\$1,968.46
5300	1	59,048	5,300.0	21,833,571	1,615,123.0	\$593.77	\$658.59
5313	1	59,049	5,313.0	21,838,884	1,609,810.0	\$595.20	\$660.17

**RATE SCHEDULE GS1 (General Service)  
Bill Frequency Analysis (2019-2020 KWH)**

<b>Block Interval</b>	<b>Number of Bills</b>	<b>Cumulative Number of Bills</b>	<b>KWH for the Block Interval</b>	<b>Cumulative KWH</b>	<b>KWH Passing through the Block</b>	<b>Revenue at Present Rates</b>	<b>Revenue at Proposed Rates</b>
5320	1	59,050	5,320.0	21,844,204	1,604,490.0	\$595.97	\$661.02
5382	1	59,051	5,382.0	21,849,586	1,599,108.0	\$602.80	\$668.56
5397	1	59,052	5,397.0	21,854,983	1,593,711.0	\$604.45	\$670.38
5400	1	59,053	5,400.0	21,860,383	1,588,311.0	\$604.78	\$670.75
5411	1	59,054	5,411.0	21,865,794	1,582,900.0	\$605.99	\$672.09
5413	1	59,055	5,413.0	21,871,207	1,577,487.0	\$606.21	\$672.33
5416	1	59,056	5,416.0	21,876,623	1,572,071.0	\$606.54	\$672.69
5424	1	59,057	5,424.0	21,882,047	1,566,647.0	\$607.42	\$673.67
5427	1	59,058	5,427.0	21,887,474	1,561,220.0	\$607.75	\$674.03
5440	1	59,059	5,440.0	21,892,914	1,555,780.0	\$609.18	\$675.61
5453	1	59,060	5,453.0	21,898,367	1,550,327.0	\$610.62	\$677.19
5481	1	59,061	5,481.0	21,903,848	1,544,846.0	\$613.70	\$680.60
5484	1	59,062	5,484.0	21,909,332	1,539,362.0	\$614.03	\$680.96
5490	1	59,063	5,490.0	21,914,822	1,533,872.0	\$614.69	\$681.69
5504	1	59,064	5,504.0	21,920,326	1,528,368.0	\$616.23	\$683.40
5520	1	59,065	5,520.0	21,925,846	1,522,848.0	\$617.99	\$685.34
5521	1	59,066	5,521.0	21,931,367	1,517,327.0	\$618.10	\$685.46
5553	1	59,067	5,553.0	21,936,920	1,511,774.0	\$621.62	\$689.36
5560	2	59,069	11,120.0	21,948,040	1,500,654.0	\$1,244.79	\$1,380.41
5580	1	59,070	5,580.0	21,953,620	1,495,074.0	\$624.60	\$692.64
5585	1	59,071	5,585.0	21,959,205	1,489,489.0	\$625.15	\$693.25
5614	1	59,072	5,614.0	21,964,819	1,483,875.0	\$628.34	\$696.77
5622	1	59,073	5,622.0	21,970,441	1,478,253.0	\$629.22	\$697.75
5657	1	59,074	5,657.0	21,976,098	1,472,596.0	\$633.07	\$702.00
5663	1	59,075	5,663.0	21,981,761	1,466,933.0	\$633.73	\$702.73
5680	1	59,076	5,680.0	21,987,441	1,461,253.0	\$635.60	\$704.80
5697	1	59,077	5,697.0	21,993,138	1,455,556.0	\$637.48	\$706.87
5709	1	59,078	5,709.0	21,998,847	1,449,847.0	\$638.80	\$708.33
5714	1	59,079	5,714.0	22,004,561	1,444,133.0	\$639.35	\$708.94
5724	1	59,080	5,724.0	22,010,285	1,438,409.0	\$640.45	\$710.15
5735	1	59,081	5,735.0	22,016,020	1,432,674.0	\$641.66	\$711.49
5748	1	59,082	5,748.0	22,021,768	1,426,926.0	\$643.09	\$713.07
5760	1	59,083	5,760.0	22,027,528	1,421,166.0	\$644.41	\$714.53
5797	1	59,084	5,797.0	22,033,325	1,415,369.0	\$648.48	\$719.03
5799	1	59,085	5,799.0	22,039,124	1,409,570.0	\$648.71	\$719.27
5800	1	59,086	5,800.0	22,044,924	1,403,770.0	\$648.82	\$719.40
5802	1	59,087	5,802.0	22,050,726	1,397,968.0	\$649.04	\$719.64
5808	1	59,088	5,808.0	22,056,534	1,392,160.0	\$649.70	\$720.37
5822	1	59,089	5,822.0	22,062,356	1,386,338.0	\$651.24	\$722.07
5840	1	59,090	5,840.0	22,068,196	1,380,498.0	\$653.22	\$724.26
5870	1	59,091	5,870.0	22,074,066	1,374,628.0	\$656.52	\$727.91
5879	1	59,092	5,879.0	22,079,945	1,368,749.0	\$657.51	\$729.00
5932	1	59,093	5,932.0	22,085,877	1,362,817.0	\$663.35	\$735.45
5937	1	59,094	5,937.0	22,091,814	1,356,880.0	\$663.90	\$736.06
5942	1	59,095	5,942.0	22,097,756	1,350,938.0	\$664.45	\$736.67
6000	2	59,097	12,000.0	22,109,756	1,338,938.0	\$1,341.66	\$1,487.44
6035	1	59,098	6,035.0	22,115,791	1,332,903.0	\$674.69	\$747.98
6038	1	59,099	6,038.0	22,121,829	1,326,865.0	\$675.02	\$748.34
6041	1	59,100	6,041.0	22,127,870	1,320,824.0	\$675.35	\$748.71
6046	1	59,101	6,046.0	22,133,916	1,314,778.0	\$675.90	\$749.31
6080	2	59,103	12,160.0	22,146,076	1,302,618.0	\$1,359.28	\$1,506.90
6094	1	59,104	6,094.0	22,152,170	1,296,524.0	\$681.18	\$755.15
6131	1	59,105	6,131.0	22,158,301	1,290,393.0	\$685.25	\$759.65
6136	1	59,106	6,136.0	22,164,437	1,284,257.0	\$685.80	\$760.26
6137	1	59,107	6,137.0	22,170,574	1,278,120.0	\$685.91	\$760.38
6143	1	59,108	6,143.0	22,176,717	1,271,977.0	\$686.57	\$761.11
6176	1	59,109	6,176.0	22,182,893	1,265,801.0	\$690.21	\$765.13
6179	1	59,110	6,179.0	22,189,072	1,259,622.0	\$690.54	\$765.49
6199	1	59,111	6,199.0	22,195,271	1,253,423.0	\$692.74	\$767.92
6230	1	59,112	6,230.0	22,201,501	1,247,193.0	\$696.15	\$771.69
6240	2	59,114	12,480.0	22,213,981	1,234,713.0	\$1,394.51	\$1,545.82
6280	1	59,115	6,280.0	22,220,261	1,228,433.0	\$701.66	\$777.77
6320	1	59,116	6,320.0	22,226,581	1,222,113.0	\$706.06	\$782.64
6333	1	59,117	6,333.0	22,232,914	1,215,780.0	\$707.49	\$784.22
6365	1	59,118	6,365.0	22,239,279	1,209,415.0	\$711.01	\$788.11
6379	1	59,119	6,379.0	22,245,658	1,203,036.0	\$712.55	\$789.81
6400	1	59,120	6,400.0	22,252,058	1,196,636.0	\$714.87	\$792.37
6420	1	59,121	6,420.0	22,258,478	1,190,216.0	\$717.07	\$794.80
6435	1	59,122	6,435.0	22,264,913	1,183,781.0	\$718.72	\$796.62
6469	1	59,123	6,469.0	22,271,382	1,177,312.0	\$722.46	\$800.76
6511	1	59,124	6,511.0	22,277,893	1,170,801.0	\$727.09	\$805.87
6536	1	59,125	6,536.0	22,284,429	1,164,265.0	\$729.84	\$808.91
6598	1	59,126	6,598.0	22,291,027	1,157,667.0	\$736.66	\$816.45
6619	1	59,127	6,619.0	22,297,646	1,151,048.0	\$738.98	\$819.00
6640	1	59,128	6,640.0	22,304,286	1,144,408.0	\$741.29	\$821.56

**RATE SCHEDULE GS1 (General Service)  
Bill Frequency Analysis (2019-2020 KWH)**

Block Interval	Number of Bills	Cumulative Number of Bills	KWH for the Block Interval	Cumulative KWH	KWH Passing through the Block	Revenue at Present Rates	Revenue at Proposed Rates
6648	1	59,129	6,648.0	22,310,934	1,137,760.0	\$742.17	\$822.53
6680	1	59,130	6,680.0	22,317,614	1,131,080.0	\$745.69	\$826.42
6712	1	59,131	6,712.0	22,324,326	1,124,368.0	\$749.21	\$830.31
6733	1	59,132	6,733.0	22,331,059	1,117,635.0	\$751.52	\$832.87
6800	3	59,135	20,400.0	22,351,459	1,097,235.0	\$2,276.70	\$2,523.05
6820	1	59,136	6,820.0	22,358,279	1,090,415.0	\$761.10	\$843.45
6852	1	59,137	6,852.0	22,365,131	1,083,563.0	\$764.63	\$847.34
6917	1	59,138	6,917.0	22,372,048	1,076,646.0	\$771.78	\$855.25
6920	1	59,139	6,920.0	22,378,968	1,069,726.0	\$772.11	\$855.61
6933	1	59,140	6,933.0	22,385,901	1,062,793.0	\$773.54	\$857.19
6960	1	59,141	6,960.0	22,392,861	1,055,833.0	\$776.51	\$860.48
7020	1	59,142	7,020.0	22,399,881	1,048,813.0	\$783.12	\$867.77
7040	2	59,144	14,080.0	22,413,961	1,034,733.0	\$1,570.64	\$1,740.41
7050	1	59,145	7,050.0	22,421,011	1,027,683.0	\$786.42	\$871.42
7086	1	59,146	7,086.0	22,428,097	1,020,597.0	\$790.39	\$875.80
7120	1	59,147	7,120.0	22,435,217	1,013,477.0	\$794.13	\$879.93
7149	1	59,148	7,149.0	22,442,366	1,006,328.0	\$797.32	\$883.46
7152	1	59,149	7,152.0	22,449,518	999,176.0	\$797.65	\$883.83
7190	1	59,150	7,190.0	22,456,708	991,986.0	\$801.83	\$888.45
7200	2	59,152	14,400.0	22,471,108	977,586.0	\$1,605.87	\$1,779.33
7260	1	59,153	7,260.0	22,478,368	970,326.0	\$809.54	\$896.96
7261	1	59,154	7,261.0	22,485,629	963,065.0	\$809.65	\$897.08
7262	1	59,155	7,262.0	22,492,891	955,803.0	\$809.76	\$897.20
7277	1	59,156	7,277.0	22,500,168	948,526.0	\$811.41	\$899.03
7280	2	59,158	14,560.0	22,514,728	933,966.0	\$1,623.48	\$1,798.79
7308	1	59,159	7,308.0	22,522,036	926,658.0	\$814.82	\$902.80
7360	1	59,160	7,360.0	22,529,396	919,298.0	\$820.55	\$909.12
7362	1	59,161	7,362.0	22,536,758	911,936.0	\$820.77	\$909.37
7413	1	59,162	7,413.0	22,544,171	904,523.0	\$826.38	\$915.57
7458	1	59,163	7,458.0	22,551,629	897,065.0	\$831.34	\$921.04
7497	1	59,164	7,497.0	22,559,126	889,568.0	\$835.63	\$925.79
7532	1	59,165	7,532.0	22,566,658	882,036.0	\$839.48	\$930.04
7537	1	59,166	7,537.0	22,574,195	874,499.0	\$840.03	\$930.65
7547	1	59,167	7,547.0	22,581,742	866,952.0	\$841.13	\$931.87
7600	1	59,168	7,600.0	22,589,342	859,352.0	\$846.97	\$938.31
7617	1	59,169	7,617.0	22,596,959	851,735.0	\$848.84	\$940.38
7631	1	59,170	7,631.0	22,604,590	844,104.0	\$850.38	\$942.08
7648	1	59,171	7,648.0	22,612,238	836,456.0	\$852.25	\$944.15
7749	1	59,172	7,749.0	22,619,987	828,707.0	\$863.37	\$956.43
7754	1	59,173	7,754.0	22,627,741	820,953.0	\$863.92	\$957.04
7800	1	59,174	7,800.0	22,635,541	813,153.0	\$868.99	\$962.64
7840	1	59,175	7,840.0	22,643,381	805,313.0	\$873.39	\$967.50
7846	1	59,176	7,846.0	22,651,227	797,467.0	\$874.05	\$968.23
7880	1	59,177	7,880.0	22,659,107	789,587.0	\$877.79	\$972.37
7897	1	59,178	7,897.0	22,667,004	781,690.0	\$879.66	\$974.43
7912	1	59,179	7,912.0	22,674,916	773,778.0	\$881.32	\$976.26
7960	1	59,180	7,960.0	22,682,876	765,818.0	\$886.60	\$982.10
7963	1	59,181	7,963.0	22,690,839	757,855.0	\$886.93	\$982.46
8040	1	59,182	8,040.0	22,698,879	749,815.0	\$895.41	\$991.82
8120	1	59,183	8,120.0	22,706,999	741,695.0	\$904.21	\$1,001.55
8134	2	59,185	16,268.0	22,723,267	725,427.0	\$1,811.51	\$2,006.51
8146	1	59,186	8,146.0	22,731,413	717,281.0	\$907.08	\$1,004.72
8256	1	59,187	8,256.0	22,739,669	709,025.0	\$919.19	\$1,018.09
8280	1	59,188	8,280.0	22,747,949	700,745.0	\$921.83	\$1,021.01
8292	1	59,189	8,292.0	22,756,241	692,453.0	\$923.15	\$1,022.47
8306	1	59,190	8,306.0	22,764,547	684,147.0	\$924.69	\$1,024.18
8320	1	59,191	8,320.0	22,772,867	675,827.0	\$926.23	\$1,025.88
8440	1	59,192	8,440.0	22,781,307	667,387.0	\$939.44	\$1,040.47
8483	1	59,193	8,483.0	22,789,790	658,904.0	\$944.17	\$1,045.70
8488	1	59,194	8,488.0	22,798,278	650,416.0	\$944.72	\$1,046.31
8521	1	59,195	8,521.0	22,806,799	641,895.0	\$948.36	\$1,050.32
8617	1	59,196	8,617.0	22,815,416	633,278.0	\$958.93	\$1,062.00
8628	1	59,197	8,628.0	22,824,044	624,650.0	\$960.14	\$1,063.34
8645	1	59,198	8,645.0	22,832,689	616,005.0	\$962.01	\$1,065.40
8686	1	59,199	8,686.0	22,841,375	607,319.0	\$966.52	\$1,070.39
8720	1	59,200	8,720.0	22,850,095	598,599.0	\$970.26	\$1,074.53
8797	1	59,201	8,797.0	22,858,892	589,802.0	\$978.74	\$1,083.89
8839	1	59,202	8,839.0	22,867,731	580,963.0	\$983.36	\$1,089.00
8859	1	59,203	8,859.0	22,876,590	572,104.0	\$985.57	\$1,091.43
8946	1	59,204	8,946.0	22,885,536	563,158.0	\$995.14	\$1,102.01
9000	1	59,205	9,000.0	22,894,536	554,158.0	\$1,001.09	\$1,108.58
9088	1	59,206	9,088.0	22,903,624	545,070.0	\$1,010.78	\$1,119.28
9120	1	59,207	9,120.0	22,912,744	535,950.0	\$1,014.30	\$1,123.17
9360	1	59,208	9,360.0	22,922,104	526,590.0	\$1,040.72	\$1,152.36
9400	2	59,210	18,800.0	22,940,904	507,790.0	\$2,090.25	\$2,314.46

**RATE SCHEDULE GS1 (General Service)**  
**Bill Frequency Analysis (2019-2020 KWH)**

Block Interval	Number of Bills	Cumulative Number of Bills	KWH for the Block Interval	Cumulative KWH	KWH Passing through the Block	Revenue at Present Rates	Revenue at Proposed Rates
9449	1	59,211	9,449.0	22,950,353	498,341.0	\$1,050.52	\$1,163.19
9514	1	59,212	9,514.0	22,959,867	488,827.0	\$1,057.67	\$1,171.09
9520	1	59,213	9,520.0	22,969,387	479,307.0	\$1,058.33	\$1,171.82
9529	1	59,214	9,529.0	22,978,916	469,778.0	\$1,059.32	\$1,172.92
9631	1	59,215	9,631.0	22,988,547	460,147.0	\$1,070.55	\$1,185.32
10080	2	59,217	20,160.0	23,008,707	439,987.0	\$2,239.96	\$2,479.86
10120	1	59,218	10,120.0	23,018,827	429,867.0	\$1,124.38	\$1,244.79
10128	1	59,219	10,128.0	23,028,955	419,739.0	\$1,125.27	\$1,245.77
10160	2	59,221	20,320.0	23,049,275	399,419.0	\$2,257.58	\$2,499.32
10240	1	59,222	10,240.0	23,059,515	389,179.0	\$1,137.59	\$1,259.39
10400	1	59,223	10,400.0	23,069,915	378,779.0	\$1,155.21	\$1,278.85
11316	1	59,224	11,316.0	23,081,231	367,463.0	\$1,256.05	\$1,390.25
11720	1	59,225	11,720.0	23,092,951	355,743.0	\$1,300.52	\$1,439.39
11749	1	59,226	11,749.0	23,104,700	343,994.0	\$1,303.71	\$1,442.91
11880	1	59,227	11,880.0	23,116,580	332,114.0	\$1,318.13	\$1,458.85
11960	1	59,228	11,960.0	23,128,540	320,154.0	\$1,326.94	\$1,468.58
12048	1	59,229	12,048.0	23,140,588	308,106.0	\$1,336.63	\$1,479.28
12240	1	59,230	12,240.0	23,152,828	295,866.0	\$1,357.77	\$1,502.63
12400	1	59,231	12,400.0	23,165,228	283,466.0	\$1,375.38	\$1,522.09
12440	1	59,232	12,440.0	23,177,668	271,026.0	\$1,379.78	\$1,526.95
12552	1	59,233	12,552.0	23,190,220	258,474.0	\$1,392.11	\$1,540.57
12610	1	59,234	12,610.0	23,202,830	245,864.0	\$1,398.50	\$1,547.63
12720	2	59,236	25,440.0	23,228,270	220,424.0	\$2,821.21	\$3,122.01
12880	1	59,237	12,880.0	23,241,150	207,544.0	\$1,428.22	\$1,580.47
13557	1	59,238	13,557.0	23,254,707	193,987.0	\$1,502.75	\$1,662.80
13640	1	59,239	13,640.0	23,268,347	180,347.0	\$1,511.89	\$1,672.90
13800	1	59,240	13,800.0	23,282,147	166,547.0	\$1,529.50	\$1,692.36
13840	1	59,241	13,840.0	23,295,987	152,707.0	\$1,533.90	\$1,697.22
15172	1	59,242	15,172.0	23,311,159	137,535.0	\$1,680.54	\$1,859.22
16129	1	59,243	16,129.0	23,327,288	121,406.0	\$1,785.89	\$1,975.61
16269	1	59,244	16,269.0	23,343,557	105,137.0	\$1,801.30	\$1,992.64
17507	1	59,245	17,507.0	23,361,064	87,630.0	\$1,937.59	\$2,143.20
18647	1	59,246	18,647.0	23,379,711	68,983.0	\$2,063.08	\$2,281.85
21566	1	59,247	21,566.0	23,401,277	47,417.0	\$2,384.42	\$2,636.86
23176	1	59,248	23,176.0	23,424,453	24,241.0	\$2,561.66	\$2,832.67
24241	1	59,249	24,241.0	23,448,694	-	\$2,678.90	\$2,962.19



RATE SCHEDULE GS1S (General Service - Choice)

Bill Frequency Analysis (2019-2020 KWH)

Block Interval	Number of Bills	Cumulative Number of Bills	KWH for the Block Interval	Cumulative KWH	KWH Passing through the Block	Revenue at Present Rates	Revenue at Proposed Rates
0	381	381	-	-	2,497,185.0	\$3,931.71	\$5,334.00
1	42	423	42.0	42	2,497,143.0	\$435.37	\$590.44
2	19	442	38.0	80	2,497,105.0	\$197.84	\$268.21
3	22	464	66.0	146	2,497,039.0	\$230.10	\$311.83
4	19	483	76.0	222	2,496,963.0	\$199.61	\$270.41
5	9	492	45.0	267	2,496,918.0	\$94.97	\$128.61
6	12	504	72.0	339	2,496,846.0	\$127.19	\$172.18
7	10	514	70.0	409	2,496,776.0	\$106.45	\$144.07
8	13	527	104.0	513	2,496,672.0	\$138.99	\$188.04
9	21	548	189.0	702	2,496,483.0	\$225.51	\$304.98
10	12	560	120.0	822	2,496,363.0	\$129.42	\$174.97
11	10	570	110.0	932	2,496,253.0	\$108.32	\$146.39
12	8	578	96.0	1,028	2,496,157.0	\$87.03	\$117.58
13	10	588	130.0	1,158	2,496,027.0	\$109.25	\$147.55
14	10	598	140.0	1,298	2,495,887.0	\$109.71	\$148.13
15	15	613	225.0	1,523	2,495,662.0	\$165.27	\$223.07
16	22	635	352.0	1,875	2,495,310.0	\$243.42	\$328.44
17	22	657	374.0	2,249	2,494,936.0	\$244.44	\$329.72
18	13	670	234.0	2,483	2,494,702.0	\$145.05	\$195.59
19	7	677	133.0	2,616	2,494,569.0	\$78.43	\$105.72
20	6	683	120.0	2,736	2,494,449.0	\$67.50	\$90.97
21	11	694	231.0	2,967	2,494,218.0	\$124.27	\$167.42
22	16	710	352.0	3,319	2,493,866.0	\$181.50	\$244.44
23	14	724	322.0	3,641	2,493,544.0	\$159.46	\$214.70
24	12	736	288.0	3,929	2,493,256.0	\$137.24	\$184.73
25	11	747	275.0	4,204	2,492,981.0	\$126.32	\$169.97
26	13	760	338.0	4,542	2,492,643.0	\$149.89	\$201.63
27	11	771	297.0	4,839	2,492,346.0	\$127.34	\$171.25
28	14	785	392.0	5,231	2,491,954.0	\$162.72	\$218.77
29	8	793	232.0	5,463	2,491,722.0	\$93.36	\$125.47
30	5	798	150.0	5,613	2,491,572.0	\$58.58	\$78.71
31	8	806	248.0	5,861	2,491,324.0	\$94.10	\$126.40
32	6	812	192.0	6,053	2,491,132.0	\$70.86	\$95.15
33	7	819	231.0	6,284	2,490,901.0	\$82.99	\$111.42
34	7	826	238.0	6,522	2,490,663.0	\$83.32	\$111.82
35	6	832	210.0	6,732	2,490,453.0	\$71.69	\$96.20
36	4	836	144.0	6,876	2,490,309.0	\$47.98	\$64.36
37	12	848	444.0	7,320	2,489,865.0	\$144.51	\$193.79
38	8	856	304.0	7,624	2,489,561.0	\$96.71	\$129.66
39	12	868	468.0	8,092	2,489,093.0	\$145.62	\$195.18
40	5	873	200.0	8,292	2,488,893.0	\$60.91	\$81.62
41	6	879	246.0	8,538	2,488,647.0	\$73.37	\$98.29
42	6	885	252.0	8,790	2,488,395.0	\$73.65	\$98.64
43	9	894	387.0	9,177	2,488,008.0	\$110.89	\$148.48
44	6	900	264.0	9,441	2,487,744.0	\$74.21	\$99.33
45	8	908	360.0	9,801	2,487,384.0	\$99.32	\$132.91
46	10	918	460.0	10,261	2,486,924.0	\$124.61	\$166.72
47	6	924	282.0	10,543	2,486,642.0	\$75.05	\$100.38
48	5	929	240.0	10,783	2,486,402.0	\$62.77	\$83.94
49	7	936	343.0	11,126	2,486,059.0	\$88.21	\$117.92
50	7	943	350.0	11,476	2,485,709.0	\$88.53	\$118.33
51	5	948	255.0	11,731	2,485,454.0	\$63.47	\$84.81
52	5	953	260.0	11,991	2,485,194.0	\$63.70	\$85.10
53	5	958	265.0	12,256	2,484,929.0	\$63.94	\$85.39
54	6	964	324.0	12,580	2,484,605.0	\$77.00	\$102.82
55	6	970	330.0	12,910	2,484,275.0	\$77.28	\$103.17
56	5	975	280.0	13,190	2,483,995.0	\$64.63	\$86.26
57	4	979	228.0	13,418	2,483,767.0	\$51.89	\$69.24
58	5	984	290.0	13,708	2,483,477.0	\$65.10	\$86.84
59	4	988	236.0	13,944	2,483,241.0	\$52.27	\$69.71
60	7	995	420.0	14,364	2,482,821.0	\$91.79	\$122.39
61	5	1,000	305.0	14,669	2,482,516.0	\$65.80	\$87.71
62	8	1,008	496.0	15,165	2,482,020.0	\$105.65	\$140.81
63	3	1,011	189.0	15,354	2,481,831.0	\$39.76	\$52.98
64	6	1,017	384.0	15,738	2,481,447.0	\$79.79	\$106.30
65	8	1,025	520.0	16,258	2,480,927.0	\$106.77	\$142.20
66	9	1,034	594.0	16,852	2,480,333.0	\$120.53	\$160.50
67	7	1,041	469.0	17,321	2,479,864.0	\$94.07	\$125.24
69	9	1,050	621.0	17,942	2,479,243.0	\$121.79	\$162.07
70	5	1,055	350.0	18,292	2,478,893.0	\$67.89	\$90.33
71	9	1,064	639.0	18,931	2,478,254.0	\$122.63	\$163.11
72	8	1,072	576.0	19,507	2,477,678.0	\$109.37	\$145.45
73	9	1,081	657.0	20,164	2,477,021.0	\$123.46	\$164.16
74	7	1,088	518.0	20,682	2,476,503.0	\$96.35	\$128.09
75	5	1,093	375.0	21,057	2,476,128.0	\$69.06	\$91.78

RATE SCHEDULE GS1S (General Service - Choice)

Bill Frequency Analysis (2019-2020 KWH)

Block Interval	Number of Bills	Cumulative Number of Bills	KWH for the Block Interval	Cumulative KWH	KWH Passing through the Block	Revenue at Present Rates	Revenue at Proposed Rates
76	10	1,103	760.0	21,817	2,475,368.0	\$138.58	\$184.14
77	3	1,106	231.0	22,048	2,475,137.0	\$41.71	\$55.42
78	8	1,114	624.0	22,672	2,474,513.0	\$111.61	\$148.24
79	7	1,121	553.0	23,225	2,473,960.0	\$97.98	\$130.12
80	10	1,131	800.0	24,025	2,473,160.0	\$140.44	\$186.46
81	4	1,135	324.0	24,349	2,472,836.0	\$56.36	\$74.82
82	7	1,142	574.0	24,923	2,472,262.0	\$98.96	\$131.34
83	5	1,147	415.0	25,338	2,471,847.0	\$70.92	\$94.10
84	8	1,155	672.0	26,010	2,471,175.0	\$113.84	\$151.03
85	3	1,158	255.0	26,265	2,470,920.0	\$42.83	\$56.81
86	3	1,161	258.0	26,523	2,470,662.0	\$42.97	\$56.98
87	2	1,163	174.0	26,697	2,470,488.0	\$28.74	\$38.11
88	4	1,167	352.0	27,049	2,470,136.0	\$57.67	\$76.44
89	11	1,178	979.0	28,028	2,469,157.0	\$159.09	\$210.86
90	4	1,182	360.0	28,388	2,468,797.0	\$58.04	\$76.91
91	2	1,184	182.0	28,570	2,468,615.0	\$29.11	\$38.57
92	3	1,187	276.0	28,846	2,468,339.0	\$43.81	\$58.03
93	11	1,198	1,023.0	29,869	2,467,316.0	\$161.14	\$213.42
94	6	1,204	564.0	30,433	2,466,752.0	\$88.18	\$116.76
95	11	1,215	1,045.0	31,478	2,465,707.0	\$162.17	\$214.69
96	5	1,220	480.0	31,958	2,465,227.0	\$73.95	\$97.88
97	9	1,229	873.0	32,831	2,464,354.0	\$133.52	\$176.70
98	6	1,235	588.0	33,419	2,463,766.0	\$89.29	\$118.15
99	3	1,238	297.0	33,716	2,463,469.0	\$44.79	\$59.25
100	3	1,241	300.0	34,016	2,463,169.0	\$44.93	\$59.42
101	5	1,246	505.0	34,521	2,462,664.0	\$75.11	\$99.33
102	16	1,262	1,632.0	36,153	2,461,032.0	\$241.09	\$318.79
103	4	1,266	412.0	36,565	2,460,620.0	\$60.46	\$79.93
104	3	1,269	312.0	36,877	2,460,308.0	\$45.48	\$60.12
105	10	1,279	1,050.0	37,927	2,459,258.0	\$152.08	\$200.98
106	9	1,288	954.0	38,881	2,458,304.0	\$137.29	\$181.41
107	7	1,295	749.0	39,630	2,457,555.0	\$107.11	\$141.50
108	2	1,297	216.0	39,846	2,457,339.0	\$30.70	\$40.55
109	6	1,303	654.0	40,500	2,456,685.0	\$92.37	\$121.98
110	2	1,305	220.0	40,720	2,456,465.0	\$30.88	\$40.78
111	6	1,311	666.0	41,386	2,455,799.0	\$92.92	\$122.68
112	9	1,320	1,008.0	42,394	2,454,791.0	\$139.81	\$184.54
113	2	1,322	226.0	42,620	2,454,565.0	\$31.16	\$41.13
114	5	1,327	570.0	43,190	2,453,995.0	\$78.14	\$103.11
115	4	1,331	460.0	43,650	2,453,535.0	\$62.69	\$82.72
116	4	1,335	464.0	44,114	2,453,071.0	\$62.88	\$82.95
117	9	1,344	1,053.0	45,167	2,452,018.0	\$141.90	\$187.16
118	5	1,349	590.0	45,757	2,451,428.0	\$79.07	\$104.27
119	9	1,358	1,071.0	46,828	2,450,357.0	\$142.74	\$188.20
120	6	1,364	720.0	47,548	2,449,637.0	\$95.44	\$125.82
121	8	1,372	968.0	48,516	2,448,669.0	\$127.62	\$168.22
122	8	1,380	976.0	49,492	2,447,693.0	\$128.00	\$168.69
123	5	1,385	615.0	50,107	2,447,078.0	\$80.23	\$105.72
124	2	1,387	248.0	50,355	2,446,830.0	\$32.19	\$42.40
125	13	1,400	1,625.0	51,980	2,445,205.0	\$209.81	\$276.38
126	8	1,408	1,008.0	52,988	2,444,197.0	\$129.49	\$170.54
127	4	1,412	508.0	53,496	2,443,689.0	\$64.93	\$85.50
128	5	1,417	640.0	54,136	2,443,049.0	\$81.39	\$107.17
129	6	1,423	774.0	54,910	2,442,275.0	\$97.95	\$128.95
130	4	1,427	520.0	55,430	2,441,755.0	\$65.49	\$86.20
131	7	1,434	917.0	56,347	2,440,838.0	\$114.93	\$151.26
132	9	1,443	1,188.0	57,535	2,439,650.0	\$148.19	\$195.00
133	4	1,447	532.0	58,067	2,439,118.0	\$66.05	\$86.90
134	9	1,456	1,206.0	59,273	2,437,912.0	\$149.02	\$196.04
135	13	1,469	1,755.0	61,028	2,436,157.0	\$215.86	\$283.93
136	12	1,481	1,632.0	62,660	2,434,525.0	\$199.82	\$262.79
137	14	1,495	1,918.0	64,578	2,432,607.0	\$233.77	\$307.40
138	11	1,506	1,518.0	66,096	2,431,089.0	\$184.19	\$242.17
139	8	1,514	1,112.0	67,208	2,429,977.0	\$134.33	\$176.58
140	7	1,521	980.0	68,188	2,428,997.0	\$117.86	\$154.92
141	11	1,532	1,551.0	69,739	2,427,446.0	\$185.73	\$244.08
142	5	1,537	710.0	70,449	2,426,736.0	\$84.65	\$111.24
143	10	1,547	1,430.0	71,879	2,425,306.0	\$169.77	\$223.05
144	9	1,556	1,296.0	73,175	2,424,010.0	\$153.21	\$201.27
145	10	1,566	1,450.0	74,625	2,422,560.0	\$170.70	\$224.22
146	11	1,577	1,606.0	76,231	2,420,954.0	\$188.29	\$247.28
147	11	1,588	1,617.0	77,848	2,419,337.0	\$188.80	\$247.92
148	10	1,598	1,480.0	79,328	2,417,857.0	\$172.10	\$225.96
149	12	1,610	1,788.0	81,116	2,416,069.0	\$207.08	\$271.85
150	10	1,620	1,500.0	82,616	2,414,569.0	\$173.03	\$227.12

RATE SCHEDULE GS1S (General Service - Choice)

Bill Frequency Analysis (2019-2020 KWH)

Block Interval	Number of Bills	Cumulative Number of Bills	KWH for the Block Interval	Cumulative KWH	KWH Passing through the Block	Revenue at Present Rates	Revenue at Proposed Rates
151	11	1,631	1,661.0	84,277	2,412,908.0	\$190.85	\$250.47
152	10	1,641	1,520.0	85,797	2,411,388.0	\$173.96	\$228.28
153	12	1,653	1,836.0	87,633	2,409,552.0	\$209.31	\$274.63
154	6	1,659	924.0	88,557	2,408,628.0	\$104.94	\$137.67
155	7	1,666	1,085.0	89,642	2,407,543.0	\$122.75	\$161.02
156	13	1,679	2,028.0	91,670	2,405,515.0	\$228.57	\$299.79
157	8	1,687	1,256.0	92,926	2,404,259.0	\$141.03	\$184.95
158	4	1,691	632.0	93,558	2,403,627.0	\$70.70	\$92.71
159	13	1,704	2,067.0	95,625	2,401,560.0	\$230.39	\$302.05
160	5	1,709	800.0	96,425	2,400,760.0	\$88.84	\$116.46
161	4	1,713	644.0	97,069	2,400,116.0	\$71.26	\$93.40
162	9	1,722	1,458.0	98,527	2,398,658.0	\$160.76	\$210.68
163	8	1,730	1,304.0	99,831	2,397,354.0	\$143.27	\$187.74
164	3	1,733	492.0	100,323	2,396,862.0	\$53.86	\$70.58
165	5	1,738	825.0	101,148	2,396,037.0	\$90.01	\$117.92
166	6	1,744	996.0	102,144	2,395,041.0	\$108.29	\$141.85
167	10	1,754	1,670.0	103,814	2,393,371.0	\$180.95	\$236.99
168	6	1,760	1,008.0	104,822	2,392,363.0	\$108.85	\$142.54
169	8	1,768	1,352.0	106,174	2,391,011.0	\$145.50	\$190.52
170	5	1,773	850.0	107,024	2,390,161.0	\$91.17	\$119.37
171	4	1,777	684.0	107,708	2,389,477.0	\$73.12	\$95.73
172	10	1,787	1,720.0	109,428	2,387,757.0	\$183.27	\$239.90
173	5	1,792	865.0	110,293	2,386,892.0	\$91.87	\$120.24
174	3	1,795	522.0	110,815	2,386,370.0	\$55.26	\$72.32
175	7	1,802	1,225.0	112,040	2,385,145.0	\$129.27	\$169.15
176	6	1,808	1,056.0	113,096	2,384,089.0	\$111.08	\$145.33
177	5	1,813	885.0	113,981	2,383,204.0	\$92.80	\$121.40
178	7	1,820	1,246.0	115,227	2,381,958.0	\$130.25	\$170.37
179	3	1,823	537.0	115,764	2,381,421.0	\$55.96	\$73.19
180	7	1,830	1,260.0	117,024	2,380,161.0	\$130.90	\$171.18
181	6	1,836	1,086.0	118,110	2,379,075.0	\$112.48	\$147.07
182	7	1,843	1,274.0	119,384	2,377,801.0	\$131.55	\$171.99
183	4	1,847	732.0	120,116	2,377,069.0	\$75.36	\$98.51
184	4	1,851	736.0	120,852	2,376,333.0	\$75.54	\$98.75
185	2	1,853	370.0	121,222	2,375,963.0	\$37.87	\$49.49
186	2	1,855	372.0	121,594	2,375,591.0	\$37.96	\$49.61
187	5	1,860	935.0	122,529	2,374,656.0	\$95.13	\$124.30
188	10	1,870	1,880.0	124,409	2,372,776.0	\$190.72	\$249.19
189	5	1,875	945.0	125,354	2,371,831.0	\$95.59	\$124.89
190	8	1,883	1,520.0	126,874	2,370,311.0	\$153.32	\$200.28
191	4	1,887	764.0	127,638	2,369,547.0	\$76.85	\$100.37
192	4	1,891	768.0	128,406	2,368,779.0	\$77.03	\$100.61
193	1	1,892	193.0	128,599	2,368,586.0	\$19.31	\$25.21
194	8	1,900	1,552.0	130,151	2,367,034.0	\$154.81	\$202.14
195	7	1,907	1,365.0	131,516	2,365,669.0	\$135.79	\$177.28
196	8	1,915	1,568.0	133,084	2,364,101.0	\$155.56	\$203.07
197	6	1,921	1,182.0	134,266	2,362,919.0	\$116.95	\$152.65
198	2	1,923	396.0	134,662	2,362,523.0	\$39.08	\$51.00
199	6	1,929	1,194.0	135,856	2,361,329.0	\$117.51	\$153.35
200	5	1,934	1,000.0	136,856	2,360,329.0	\$98.16	\$128.08
201	7	1,941	1,407.0	138,263	2,358,922.0	\$137.74	\$179.72
202	3	1,944	606.0	138,869	2,358,316.0	\$59.17	\$77.20
203	7	1,951	1,421.0	140,290	2,356,895.0	\$138.40	\$180.53
204	3	1,954	612.0	140,902	2,356,283.0	\$59.45	\$77.54
205	1	1,955	205.0	141,107	2,356,078.0	\$19.86	\$25.91
206	5	1,960	1,030.0	142,137	2,355,048.0	\$99.55	\$129.82
207	4	1,964	828.0	142,965	2,354,220.0	\$79.83	\$104.09
208	3	1,967	624.0	143,589	2,353,596.0	\$60.01	\$78.24
209	2	1,969	418.0	144,007	2,353,178.0	\$40.10	\$52.28
210	6	1,975	1,260.0	145,267	2,351,918.0	\$120.58	\$157.18
211	2	1,977	422.0	145,689	2,351,496.0	\$40.29	\$52.51
212	4	1,981	848.0	146,537	2,350,648.0	\$80.76	\$105.25
213	3	1,984	639.0	147,176	2,350,009.0	\$60.71	\$79.11
214	3	1,987	642.0	147,818	2,349,367.0	\$60.85	\$79.29
215	2	1,989	430.0	148,248	2,348,937.0	\$40.66	\$52.97
216	5	1,994	1,080.0	149,328	2,347,857.0	\$101.88	\$132.73
217	2	1,996	434.0	149,762	2,347,423.0	\$40.85	\$53.21
218	3	1,999	654.0	150,416	2,346,769.0	\$61.41	\$79.98
219	5	2,004	1,095.0	151,511	2,345,674.0	\$102.58	\$133.60
220	2	2,006	440.0	151,951	2,345,234.0	\$41.12	\$53.56
221	3	2,009	663.0	152,614	2,344,571.0	\$61.83	\$80.51
222	6	2,015	1,332.0	153,946	2,343,239.0	\$123.93	\$161.36
223	1	2,016	223.0	154,169	2,343,016.0	\$20.70	\$26.95
225	6	2,022	1,350.0	155,519	2,341,666.0	\$124.77	\$162.41
226	5	2,027	1,130.0	156,649	2,340,536.0	\$104.21	\$135.63

RATE SCHEDULE GS1S (General Service - Choice)

Bill Frequency Analysis (2019-2020 KWH)

Block Interval	Number of Bills	Cumulative Number of Bills	KWH for the Block Interval	Cumulative KWH	KWH Passing through the Block	Revenue at Present Rates	Revenue at Proposed Rates
227	2	2,029	454.0	157,103	2,340,082.0	\$41.78	\$54.37
228	4	2,033	912.0	158,015	2,339,170.0	\$83.74	\$108.97
229	4	2,037	916.0	158,931	2,338,254.0	\$83.93	\$109.20
230	4	2,041	920.0	159,851	2,337,334.0	\$84.11	\$109.43
231	5	2,046	1,155.0	161,006	2,336,179.0	\$105.37	\$137.08
232	7	2,053	1,624.0	162,630	2,334,555.0	\$147.85	\$192.32
233	4	2,057	932.0	163,562	2,333,623.0	\$84.67	\$110.13
234	3	2,060	702.0	164,264	2,332,921.0	\$63.64	\$82.77
235	2	2,062	470.0	164,734	2,332,451.0	\$42.52	\$55.30
236	3	2,065	708.0	165,442	2,331,743.0	\$63.92	\$83.12
237	1	2,066	237.0	165,679	2,331,506.0	\$21.35	\$27.76
238	2	2,068	476.0	166,155	2,331,030.0	\$42.80	\$55.65
239	2	2,070	478.0	166,633	2,330,552.0	\$42.89	\$55.76
240	7	2,077	1,680.0	168,313	2,328,872.0	\$150.45	\$195.57
241	2	2,079	482.0	168,795	2,328,390.0	\$43.08	\$55.99
242	2	2,081	484.0	169,279	2,327,906.0	\$43.17	\$56.11
243	3	2,084	729.0	170,008	2,327,177.0	\$64.90	\$84.34
244	5	2,089	1,220.0	171,228	2,325,957.0	\$108.40	\$140.86
245	2	2,091	490.0	171,718	2,325,467.0	\$43.45	\$56.46
246	5	2,096	1,230.0	172,948	2,324,237.0	\$108.86	\$141.44
247	2	2,098	494.0	173,442	2,323,743.0	\$43.64	\$56.69
248	4	2,102	992.0	174,434	2,322,751.0	\$87.46	\$113.62
249	2	2,104	498.0	174,932	2,322,253.0	\$43.82	\$56.92
250	6	2,110	1,500.0	176,432	2,320,753.0	\$131.75	\$171.12
251	4	2,114	1,004.0	177,436	2,319,749.0	\$88.02	\$114.31
253	1	2,115	253.0	177,689	2,319,496.0	\$22.10	\$28.69
254	2	2,117	508.0	178,197	2,318,988.0	\$44.29	\$57.50
255	2	2,119	510.0	178,707	2,318,478.0	\$44.38	\$57.62
256	3	2,122	768.0	179,475	2,317,710.0	\$66.71	\$86.61
257	3	2,125	771.0	180,246	2,316,939.0	\$66.85	\$86.78
258	1	2,126	258.0	180,504	2,316,681.0	\$22.33	\$28.98
259	3	2,129	777.0	181,281	2,315,904.0	\$67.13	\$87.13
260	4	2,133	1,040.0	182,321	2,314,864.0	\$89.70	\$116.40
261	2	2,135	522.0	182,843	2,314,342.0	\$44.94	\$58.32
262	2	2,137	524.0	183,367	2,313,818.0	\$45.04	\$58.43
263	2	2,139	526.0	183,893	2,313,292.0	\$45.13	\$58.55
264	3	2,142	792.0	184,685	2,312,500.0	\$67.83	\$88.00
265	1	2,143	265.0	184,950	2,312,235.0	\$22.66	\$29.39
267	5	2,148	1,335.0	186,285	2,310,900.0	\$113.75	\$147.54
268	2	2,150	536.0	186,821	2,310,364.0	\$45.59	\$59.13
269	4	2,154	1,076.0	187,897	2,309,288.0	\$91.37	\$118.49
270	1	2,155	270.0	188,167	2,309,018.0	\$22.89	\$29.68
271	2	2,157	542.0	188,709	2,308,476.0	\$45.87	\$59.48
272	4	2,161	1,088.0	189,797	2,307,388.0	\$91.93	\$119.19
273	2	2,163	546.0	190,343	2,306,842.0	\$46.06	\$59.71
274	3	2,166	822.0	191,165	2,306,020.0	\$69.23	\$89.74
275	3	2,169	825.0	191,990	2,305,195.0	\$69.37	\$89.92
276	2	2,171	552.0	192,542	2,304,643.0	\$46.34	\$60.06
277	2	2,173	554.0	193,096	2,304,089.0	\$46.43	\$60.18
278	2	2,175	556.0	193,652	2,303,533.0	\$46.53	\$60.29
279	2	2,177	558.0	194,210	2,302,975.0	\$46.62	\$60.41
280	4	2,181	1,120.0	195,330	2,301,855.0	\$93.42	\$121.05
281	2	2,183	562.0	195,892	2,301,293.0	\$46.80	\$60.64
282	3	2,186	846.0	196,738	2,300,447.0	\$70.35	\$91.14
283	4	2,190	1,132.0	197,870	2,299,315.0	\$93.98	\$121.75
284	4	2,194	1,136.0	199,006	2,298,179.0	\$94.17	\$121.98
285	4	2,198	1,140.0	200,146	2,297,039.0	\$94.35	\$122.21
286	1	2,199	286.0	200,432	2,296,753.0	\$23.64	\$30.61
287	1	2,200	287.0	200,719	2,296,466.0	\$23.68	\$30.67
288	1	2,201	288.0	201,007	2,296,178.0	\$23.73	\$30.73
289	5	2,206	1,445.0	202,452	2,294,733.0	\$118.87	\$153.93
290	2	2,208	580.0	203,032	2,294,153.0	\$47.64	\$61.69
291	5	2,213	1,455.0	204,487	2,292,698.0	\$119.34	\$154.51
292	2	2,215	584.0	205,071	2,292,114.0	\$47.83	\$61.92
293	4	2,219	1,172.0	206,243	2,290,942.0	\$95.84	\$124.07
294	4	2,223	1,176.0	207,419	2,289,766.0	\$96.03	\$124.30
295	3	2,226	885.0	208,304	2,288,881.0	\$72.16	\$93.40
296	3	2,229	888.0	209,192	2,287,993.0	\$72.30	\$93.58
297	2	2,231	594.0	209,786	2,287,399.0	\$48.29	\$62.50
299	1	2,232	299.0	210,085	2,287,100.0	\$24.24	\$31.37
300	3	2,235	900.0	210,985	2,286,200.0	\$72.86	\$94.27
301	3	2,238	903.0	211,888	2,285,297.0	\$73.00	\$94.45
303	2	2,240	606.0	212,494	2,284,691.0	\$48.85	\$63.20
305	1	2,241	305.0	212,799	2,284,386.0	\$24.52	\$31.71
306	1	2,242	306.0	213,105	2,284,080.0	\$24.57	\$31.77

RATE SCHEDULE GS1S (General Service - Choice)

Bill Frequency Analysis (2019-2020 KWH)

Block Interval	Number of Bills	Cumulative Number of Bills	KWH for the Block Interval	Cumulative KWH	KWH Passing through the Block	Revenue at Present Rates	Revenue at Proposed Rates
308	1	2,243	308.0	213,413	2,283,772.0	\$24.66	\$31.89
310	1	2,244	310.0	213,723	2,283,462.0	\$24.75	\$32.00
311	5	2,249	1,555.0	215,278	2,281,907.0	\$124.00	\$160.31
313	5	2,254	1,565.0	216,843	2,280,342.0	\$124.46	\$160.90
315	1	2,255	315.0	217,158	2,280,027.0	\$24.99	\$32.30
316	2	2,257	632.0	217,790	2,279,395.0	\$50.06	\$64.71
317	3	2,260	951.0	218,741	2,278,444.0	\$75.24	\$97.23
318	3	2,263	954.0	219,695	2,277,490.0	\$75.37	\$97.41
319	2	2,265	638.0	220,333	2,276,852.0	\$50.34	\$65.06
320	3	2,268	960.0	221,293	2,275,892.0	\$75.65	\$97.76
321	1	2,269	321.0	221,614	2,275,571.0	\$25.26	\$32.64
322	3	2,272	966.0	222,580	2,274,605.0	\$75.93	\$98.11
323	3	2,275	969.0	223,549	2,273,636.0	\$76.07	\$98.28
324	2	2,277	648.0	224,197	2,272,988.0	\$50.81	\$65.64
325	1	2,278	325.0	224,522	2,272,663.0	\$25.45	\$32.88
326	2	2,280	652.0	225,174	2,272,011.0	\$50.99	\$65.87
327	2	2,282	654.0	225,828	2,271,357.0	\$51.09	\$65.98
329	1	2,283	329.0	226,157	2,271,028.0	\$25.64	\$33.11
330	3	2,286	990.0	227,147	2,270,038.0	\$77.05	\$99.50
331	5	2,291	1,655.0	228,802	2,268,383.0	\$128.65	\$166.12
332	3	2,294	996.0	229,798	2,267,387.0	\$77.33	\$99.85
333	2	2,296	666.0	230,464	2,266,721.0	\$51.65	\$66.68
334	3	2,299	1,002.0	231,466	2,265,719.0	\$77.61	\$100.20
335	5	2,304	1,675.0	233,141	2,264,044.0	\$129.58	\$167.28
336	2	2,306	672.0	233,813	2,263,372.0	\$51.93	\$67.03
337	3	2,309	1,011.0	234,824	2,262,361.0	\$78.03	\$100.72
339	1	2,310	339.0	235,163	2,262,022.0	\$26.10	\$33.69
340	1	2,311	340.0	235,503	2,261,682.0	\$26.15	\$33.75
341	1	2,312	341.0	235,844	2,261,341.0	\$26.20	\$33.81
342	1	2,313	342.0	236,186	2,260,999.0	\$26.24	\$33.86
343	2	2,315	686.0	236,872	2,260,313.0	\$52.58	\$67.84
345	5	2,320	1,725.0	238,597	2,258,588.0	\$131.91	\$170.19
346	4	2,324	1,384.0	239,981	2,257,204.0	\$105.71	\$136.38
347	2	2,326	694.0	240,675	2,256,510.0	\$52.95	\$68.31
348	4	2,330	1,392.0	242,067	2,255,118.0	\$106.09	\$136.85
349	3	2,333	1,047.0	243,114	2,254,071.0	\$79.70	\$102.81
350	1	2,334	350.0	243,464	2,253,721.0	\$26.61	\$34.33
352	1	2,335	352.0	243,816	2,253,369.0	\$26.71	\$34.44
353	5	2,340	1,765.0	245,581	2,251,604.0	\$133.77	\$172.51
354	3	2,343	1,062.0	246,643	2,250,542.0	\$80.40	\$103.68
355	1	2,344	355.0	246,998	2,250,187.0	\$26.85	\$34.62
357	2	2,346	714.0	247,712	2,249,473.0	\$53.88	\$69.47
358	1	2,347	358.0	248,070	2,249,115.0	\$26.99	\$34.79
359	2	2,349	718.0	248,788	2,248,397.0	\$54.07	\$69.70
360	1	2,350	360.0	249,148	2,248,037.0	\$27.08	\$34.91
362	1	2,351	362.0	249,510	2,247,675.0	\$27.17	\$35.02
363	6	2,357	2,178.0	251,688	2,245,497.0	\$163.32	\$210.50
364	4	2,361	1,456.0	253,144	2,244,041.0	\$109.07	\$140.56
365	2	2,363	730.0	253,874	2,243,311.0	\$54.63	\$70.40
366	1	2,364	366.0	254,240	2,242,945.0	\$27.36	\$35.26
369	3	2,367	1,107.0	255,347	2,241,838.0	\$82.50	\$106.29
370	5	2,372	1,850.0	257,197	2,239,988.0	\$137.73	\$177.45
372	5	2,377	1,860.0	259,057	2,238,128.0	\$138.20	\$178.03
373	3	2,380	1,119.0	260,176	2,237,009.0	\$83.06	\$106.99
376	1	2,381	376.0	260,552	2,236,633.0	\$27.83	\$35.84
377	4	2,385	1,508.0	262,060	2,235,125.0	\$111.49	\$143.58
378	3	2,388	1,134.0	263,194	2,233,991.0	\$83.76	\$107.86
379	5	2,393	1,895.0	265,089	2,232,096.0	\$139.82	\$180.06
380	1	2,394	380.0	265,469	2,231,716.0	\$28.01	\$36.07
382	4	2,398	1,528.0	266,997	2,230,188.0	\$112.42	\$144.75
383	5	2,403	1,915.0	268,912	2,228,273.0	\$140.76	\$181.22
384	9	2,412	3,456.0	272,368	2,224,817.0	\$253.78	\$326.72
385	3	2,415	1,155.0	273,523	2,223,662.0	\$84.73	\$109.08
386	1	2,416	386.0	273,909	2,223,276.0	\$28.29	\$36.42
387	1	2,417	387.0	274,296	2,222,889.0	\$28.34	\$36.48
388	3	2,420	1,164.0	275,460	2,221,725.0	\$85.15	\$109.61
389	3	2,423	1,167.0	276,627	2,220,558.0	\$85.29	\$109.78
390	3	2,426	1,170.0	277,797	2,219,388.0	\$85.43	\$109.95
392	2	2,428	784.0	278,581	2,218,604.0	\$57.14	\$73.53
393	4	2,432	1,572.0	280,153	2,217,032.0	\$114.47	\$147.30
394	2	2,434	788.0	280,941	2,216,244.0	\$57.33	\$73.77
395	4	2,438	1,580.0	282,521	2,214,664.0	\$114.84	\$147.77
396	3	2,441	1,188.0	283,709	2,213,476.0	\$86.27	\$111.00
397	2	2,443	794.0	284,503	2,212,682.0	\$57.61	\$74.12
398	2	2,445	796.0	285,299	2,211,886.0	\$57.70	\$74.23

RATE SCHEDULE GS1S (General Service - Choice)

Bill Frequency Analysis (2019-2020 KWH)

Block Interval	Number of Bills	Cumulative Number of Bills	KWH for the Block Interval	Cumulative KWH	KWH Passing through the Block	Revenue at Present Rates	Revenue at Proposed Rates
399	4	2,449	1,596.0	286,895	2,210,290.0	\$115.58	\$148.70
400	4	2,453	1,600.0	288,495	2,208,690.0	\$115.77	\$148.93
401	3	2,456	1,203.0	289,698	2,207,487.0	\$86.97	\$111.87
402	3	2,459	1,206.0	290,904	2,206,281.0	\$87.11	\$112.04
403	3	2,462	1,209.0	292,113	2,205,072.0	\$87.25	\$112.22
405	3	2,465	1,215.0	293,328	2,203,857.0	\$87.53	\$112.57
406	3	2,468	1,218.0	294,546	2,202,639.0	\$87.67	\$112.74
407	2	2,470	814.0	295,360	2,201,825.0	\$58.54	\$75.28
408	1	2,471	408.0	295,768	2,201,417.0	\$29.32	\$37.70
409	1	2,472	409.0	296,177	2,201,008.0	\$29.36	\$37.75
410	2	2,474	820.0	296,997	2,200,188.0	\$58.82	\$75.63
411	1	2,475	411.0	297,408	2,199,777.0	\$29.45	\$37.87
412	6	2,481	2,472.0	299,880	2,197,305.0	\$177.01	\$227.57
413	3	2,484	1,239.0	301,119	2,196,066.0	\$88.64	\$113.96
414	2	2,486	828.0	301,947	2,195,238.0	\$59.19	\$76.09
415	1	2,487	415.0	302,362	2,194,823.0	\$29.64	\$38.10
416	2	2,489	832.0	303,194	2,193,991.0	\$59.38	\$76.32
417	2	2,491	834.0	304,028	2,193,157.0	\$59.47	\$76.44
418	2	2,493	836.0	304,864	2,192,321.0	\$59.56	\$76.55
419	1	2,494	419.0	305,283	2,191,902.0	\$29.83	\$38.34
420	2	2,496	840.0	306,123	2,191,062.0	\$59.75	\$76.79
421	3	2,499	1,263.0	307,386	2,189,799.0	\$89.76	\$115.36
422	2	2,501	844.0	308,230	2,188,955.0	\$59.93	\$77.02
423	3	2,504	1,269.0	309,499	2,187,686.0	\$90.04	\$115.70
424	3	2,507	1,272.0	310,771	2,186,414.0	\$90.18	\$115.88
425	2	2,509	850.0	311,621	2,185,564.0	\$60.21	\$77.37
426	1	2,510	426.0	312,047	2,185,138.0	\$30.15	\$38.74
427	3	2,513	1,281.0	313,328	2,183,857.0	\$90.60	\$116.40
428	3	2,516	1,284.0	314,612	2,182,573.0	\$90.74	\$116.57
429	4	2,520	1,716.0	316,328	2,180,857.0	\$121.17	\$155.67
430	1	2,521	430.0	316,758	2,180,427.0	\$30.34	\$38.97
431	7	2,528	3,017.0	319,775	2,177,410.0	\$212.70	\$273.23
432	2	2,530	864.0	320,639	2,176,546.0	\$60.87	\$78.18
433	4	2,534	1,732.0	322,371	2,174,814.0	\$121.92	\$156.59
434	1	2,535	434.0	322,805	2,174,380.0	\$30.53	\$39.21
435	4	2,539	1,740.0	324,545	2,172,640.0	\$122.29	\$157.06
436	2	2,541	872.0	325,417	2,171,768.0	\$61.24	\$78.65
437	5	2,546	2,185.0	327,602	2,169,583.0	\$153.33	\$196.90
438	5	2,551	2,190.0	329,792	2,167,393.0	\$153.56	\$197.20
439	2	2,553	878.0	330,670	2,166,515.0	\$61.52	\$78.99
440	5	2,558	2,200.0	332,870	2,164,315.0	\$154.03	\$197.78
441	2	2,560	882.0	333,752	2,163,433.0	\$61.70	\$79.23
442	4	2,564	1,768.0	335,520	2,161,665.0	\$123.59	\$158.69
443	2	2,566	886.0	336,406	2,160,779.0	\$61.89	\$79.46
444	3	2,569	1,332.0	337,738	2,159,447.0	\$92.97	\$119.36
445	6	2,575	2,670.0	340,408	2,156,777.0	\$186.23	\$239.07
446	4	2,579	1,784.0	342,192	2,154,993.0	\$124.34	\$159.61
447	1	2,580	447.0	342,639	2,154,546.0	\$31.13	\$39.96
448	3	2,583	1,344.0	343,983	2,153,202.0	\$93.53	\$120.06
449	5	2,588	2,245.0	346,228	2,150,957.0	\$156.12	\$200.39
450	3	2,591	1,350.0	347,578	2,149,607.0	\$93.81	\$120.41
451	5	2,596	2,255.0	349,833	2,147,352.0	\$156.59	\$200.97
452	4	2,600	1,808.0	351,641	2,145,544.0	\$125.45	\$161.01
453	3	2,603	1,359.0	353,000	2,144,185.0	\$94.23	\$120.93
454	2	2,605	908.0	353,908	2,143,277.0	\$62.91	\$80.74
455	1	2,606	455.0	354,363	2,142,822.0	\$31.50	\$40.43
456	7	2,613	3,192.0	357,555	2,139,630.0	\$220.85	\$283.39
458	3	2,616	1,374.0	358,929	2,138,256.0	\$94.93	\$121.80
459	2	2,618	918.0	359,847	2,137,338.0	\$63.38	\$81.32
460	5	2,623	2,300.0	362,147	2,135,038.0	\$158.68	\$203.58
461	1	2,624	461.0	362,608	2,134,577.0	\$31.78	\$40.77
462	2	2,626	924.0	363,532	2,133,653.0	\$63.66	\$81.67
463	3	2,629	1,389.0	364,921	2,132,264.0	\$95.63	\$122.67
464	7	2,636	3,248.0	368,169	2,129,016.0	\$223.46	\$286.64
465	2	2,638	930.0	369,099	2,128,086.0	\$63.94	\$82.01
466	1	2,639	466.0	369,565	2,127,620.0	\$32.02	\$41.07
467	2	2,641	934.0	370,499	2,126,686.0	\$64.12	\$82.25
468	2	2,643	936.0	371,435	2,125,750.0	\$64.22	\$82.36
469	7	2,650	3,283.0	374,718	2,122,467.0	\$225.09	\$288.68
470	2	2,652	940.0	375,658	2,121,527.0	\$64.40	\$82.60
471	4	2,656	1,884.0	377,542	2,119,643.0	\$128.99	\$165.42
472	5	2,661	2,360.0	379,902	2,117,283.0	\$161.47	\$207.07
473	4	2,665	1,892.0	381,794	2,115,391.0	\$129.37	\$165.89
474	1	2,666	474.0	382,268	2,114,917.0	\$32.39	\$41.53
476	3	2,669	1,428.0	383,696	2,113,489.0	\$97.44	\$124.94

RATE SCHEDULE GS1S (General Service - Choice)

Bill Frequency Analysis (2019-2020 KWH)

Block Interval	Number of Bills	Cumulative Number of Bills	KWH for the Block Interval	Cumulative KWH	KWH Passing through the Block	Revenue at Present Rates	Revenue at Proposed Rates
477	4	2,673	1,908.0	385,604	2,111,581.0	\$130.11	\$166.82
478	2	2,675	956.0	386,560	2,110,625.0	\$65.15	\$83.52
479	3	2,678	1,437.0	387,997	2,109,188.0	\$97.86	\$125.46
480	2	2,680	960.0	388,957	2,108,228.0	\$65.33	\$83.76
481	2	2,682	962.0	389,919	2,107,266.0	\$65.43	\$83.87
482	5	2,687	2,410.0	392,329	2,104,856.0	\$163.80	\$209.97
483	2	2,689	966.0	393,295	2,103,890.0	\$65.61	\$84.11
484	1	2,690	484.0	393,779	2,103,406.0	\$32.85	\$42.11
485	3	2,693	1,455.0	395,234	2,101,951.0	\$98.70	\$126.51
486	2	2,695	972.0	396,206	2,100,979.0	\$65.89	\$84.45
487	1	2,696	487.0	396,693	2,100,492.0	\$32.99	\$42.28
489	4	2,700	1,956.0	398,649	2,098,536.0	\$132.35	\$169.60
490	1	2,701	490.0	399,139	2,098,046.0	\$33.13	\$42.46
491	4	2,705	1,964.0	401,103	2,096,082.0	\$132.72	\$170.07
492	2	2,707	984.0	402,087	2,095,098.0	\$66.45	\$85.15
493	2	2,709	986.0	403,073	2,094,112.0	\$66.55	\$85.27
494	2	2,711	988.0	404,061	2,093,124.0	\$66.64	\$85.38
495	3	2,714	1,485.0	405,546	2,091,639.0	\$100.10	\$128.25
496	3	2,717	1,488.0	407,034	2,090,151.0	\$100.24	\$128.42
497	4	2,721	1,988.0	409,022	2,088,163.0	\$133.84	\$171.46
498	3	2,724	1,494.0	410,516	2,086,669.0	\$100.52	\$128.77
499	3	2,727	1,497.0	412,013	2,085,172.0	\$100.66	\$128.95
500	3	2,730	1,500.0	413,513	2,083,672.0	\$100.80	\$129.12
501	3	2,733	1,503.0	415,016	2,082,169.0	\$100.94	\$129.29
502	2	2,735	1,004.0	416,020	2,081,165.0	\$67.38	\$86.31
503	4	2,739	2,012.0	418,032	2,079,153.0	\$134.95	\$172.86
505	2	2,741	1,010.0	419,042	2,078,143.0	\$67.66	\$86.66
506	1	2,742	506.0	419,548	2,077,637.0	\$33.88	\$43.39
507	4	2,746	2,028.0	421,576	2,075,609.0	\$135.70	\$173.79
508	4	2,750	2,032.0	423,608	2,073,577.0	\$135.88	\$174.02
509	1	2,751	509.0	424,117	2,073,068.0	\$34.02	\$43.56
510	4	2,755	2,040.0	426,157	2,071,028.0	\$136.26	\$174.48
511	3	2,758	1,533.0	427,690	2,069,495.0	\$102.33	\$131.04
512	4	2,762	2,048.0	429,738	2,067,447.0	\$136.63	\$174.95
513	2	2,764	1,026.0	430,764	2,066,421.0	\$68.41	\$87.59
514	4	2,768	2,056.0	432,820	2,064,365.0	\$137.00	\$175.41
515	6	2,774	3,090.0	435,910	2,061,275.0	\$205.78	\$263.47
516	2	2,776	1,032.0	436,942	2,060,243.0	\$68.69	\$87.94
517	3	2,779	1,551.0	438,493	2,058,692.0	\$103.17	\$132.08
518	4	2,783	2,072.0	440,565	2,056,620.0	\$137.75	\$176.34
519	1	2,784	519.0	441,084	2,056,101.0	\$34.48	\$44.14
520	3	2,787	1,560.0	442,644	2,054,541.0	\$103.59	\$132.60
522	4	2,791	2,088.0	444,732	2,052,453.0	\$138.49	\$177.27
523	3	2,794	1,569.0	446,301	2,050,884.0	\$104.01	\$133.13
524	2	2,796	1,048.0	447,349	2,049,836.0	\$69.43	\$88.87
525	1	2,797	525.0	447,874	2,049,311.0	\$34.76	\$44.49
526	2	2,799	1,052.0	448,926	2,048,259.0	\$69.62	\$89.10
528	1	2,800	528.0	449,454	2,047,731.0	\$34.90	\$44.67
530	4	2,804	2,120.0	451,574	2,045,611.0	\$139.98	\$179.13
531	5	2,809	2,655.0	454,229	2,042,956.0	\$175.21	\$224.20
532	2	2,811	1,064.0	455,293	2,041,892.0	\$70.18	\$89.80
533	1	2,812	533.0	455,826	2,041,359.0	\$35.13	\$44.96
534	2	2,814	1,068.0	456,894	2,040,291.0	\$70.36	\$90.03
535	1	2,815	535.0	457,429	2,039,756.0	\$35.23	\$45.07
536	1	2,816	536.0	457,965	2,039,220.0	\$35.27	\$45.13
537	3	2,819	1,611.0	459,576	2,037,609.0	\$105.96	\$135.57
538	3	2,822	1,614.0	461,190	2,035,995.0	\$106.10	\$135.74
539	1	2,823	539.0	461,729	2,035,456.0	\$35.41	\$45.31
540	2	2,825	1,080.0	462,809	2,034,376.0	\$70.92	\$90.73
541	3	2,828	1,623.0	464,432	2,032,753.0	\$106.52	\$136.26
542	2	2,830	1,084.0	465,516	2,031,669.0	\$71.11	\$90.96
544	1	2,831	544.0	466,060	2,031,125.0	\$35.65	\$45.60
545	2	2,833	1,090.0	467,150	2,030,035.0	\$71.39	\$91.31
546	2	2,835	1,092.0	468,242	2,028,943.0	\$71.48	\$91.42
547	4	2,839	2,188.0	470,430	2,026,755.0	\$143.15	\$183.08
548	2	2,841	1,096.0	471,526	2,025,659.0	\$71.67	\$91.66
549	1	2,842	549.0	472,075	2,025,110.0	\$35.88	\$45.89
550	3	2,845	1,650.0	473,725	2,023,460.0	\$107.78	\$137.83
551	1	2,846	551.0	474,276	2,022,909.0	\$35.97	\$46.00
552	1	2,847	552.0	474,828	2,022,357.0	\$36.02	\$46.06
553	2	2,849	1,106.0	475,934	2,021,251.0	\$72.13	\$92.24
555	1	2,850	555.0	476,489	2,020,696.0	\$36.16	\$46.23
559	1	2,851	559.0	477,048	2,020,137.0	\$36.35	\$46.47
560	3	2,854	1,680.0	478,728	2,018,457.0	\$109.18	\$139.57
561	1	2,855	561.0	479,289	2,017,896.0	\$36.44	\$46.58

RATE SCHEDULE GS1S (General Service - Choice)

Bill Frequency Analysis (2019-2020 KWH)

Block Interval	Number of Bills	Cumulative Number of Bills	KWH for the Block Interval	Cumulative KWH	KWH Passing through the Block	Revenue at Present Rates	Revenue at Proposed Rates
562	4	2,859	2,248.0	481,537	2,015,648.0	\$145.94	\$186.56
563	3	2,862	1,689.0	483,226	2,013,959.0	\$109.60	\$140.10
564	2	2,864	1,128.0	484,354	2,012,831.0	\$73.16	\$93.51
567	1	2,865	567.0	484,921	2,012,264.0	\$36.72	\$46.93
568	1	2,866	568.0	485,489	2,011,696.0	\$36.76	\$46.99
571	3	2,869	1,713.0	487,202	2,009,983.0	\$110.71	\$141.49
573	1	2,870	573.0	487,775	2,009,410.0	\$37.00	\$47.28
574	1	2,871	574.0	488,349	2,008,836.0	\$37.04	\$47.34
575	2	2,873	1,150.0	489,499	2,007,686.0	\$74.18	\$94.79
576	3	2,876	1,728.0	491,227	2,005,958.0	\$111.41	\$142.36
577	5	2,881	2,885.0	494,112	2,003,073.0	\$185.92	\$237.56
580	3	2,884	1,740.0	495,852	2,001,333.0	\$111.97	\$143.06
581	3	2,887	1,743.0	497,595	1,999,590.0	\$112.11	\$143.23
582	3	2,890	1,746.0	499,341	1,997,844.0	\$112.25	\$143.41
585	1	2,891	585.0	499,926	1,997,259.0	\$37.56	\$47.98
587	2	2,893	1,174.0	501,100	1,996,085.0	\$75.30	\$96.19
588	1	2,894	588.0	501,688	1,995,497.0	\$37.70	\$48.15
589	1	2,895	589.0	502,277	1,994,908.0	\$37.74	\$48.21
590	1	2,896	590.0	502,867	1,994,318.0	\$37.79	\$48.27
591	2	2,898	1,182.0	504,049	1,993,136.0	\$75.67	\$96.65
593	2	2,900	1,186.0	505,235	1,991,950.0	\$75.86	\$96.88
594	1	2,901	594.0	505,829	1,991,356.0	\$37.97	\$48.50
595	1	2,902	595.0	506,424	1,990,761.0	\$38.02	\$48.56
596	2	2,904	1,192.0	507,616	1,989,569.0	\$76.14	\$97.23
597	1	2,905	597.0	508,213	1,988,972.0	\$38.11	\$48.67
598	2	2,907	1,196.0	509,409	1,987,776.0	\$76.32	\$97.46
599	3	2,910	1,797.0	511,206	1,985,979.0	\$114.62	\$146.37
602	3	2,913	1,806.0	513,012	1,984,173.0	\$115.04	\$146.89
603	2	2,915	1,206.0	514,218	1,982,967.0	\$76.79	\$98.04
604	1	2,916	604.0	514,822	1,982,363.0	\$38.44	\$49.08
605	3	2,919	1,815.0	516,637	1,980,548.0	\$115.46	\$147.42
607	3	2,922	1,821.0	518,458	1,978,727.0	\$115.74	\$147.76
608	3	2,925	1,824.0	520,282	1,976,903.0	\$115.88	\$147.94
609	1	2,926	609.0	520,891	1,976,294.0	\$38.67	\$49.37
610	5	2,931	3,050.0	523,941	1,973,244.0	\$193.60	\$247.14
611	1	2,932	611.0	524,552	1,972,633.0	\$38.77	\$49.49
612	1	2,933	612.0	525,164	1,972,021.0	\$38.81	\$49.54
613	3	2,936	1,839.0	527,003	1,970,182.0	\$116.58	\$148.81
614	2	2,938	1,228.0	528,231	1,968,954.0	\$77.81	\$99.32
615	3	2,941	1,845.0	530,076	1,967,109.0	\$116.86	\$149.16
616	1	2,942	616.0	530,692	1,966,493.0	\$39.00	\$49.78
618	2	2,944	1,236.0	531,928	1,965,257.0	\$78.18	\$99.79
619	2	2,946	1,238.0	533,166	1,964,019.0	\$78.28	\$99.90
620	4	2,950	2,480.0	535,646	1,961,539.0	\$156.74	\$200.04
621	2	2,952	1,242.0	536,888	1,960,297.0	\$78.46	\$100.14
622	2	2,954	1,244.0	538,132	1,959,053.0	\$78.56	\$100.25
623	1	2,955	623.0	538,755	1,958,430.0	\$39.33	\$50.18
624	1	2,956	624.0	539,379	1,957,806.0	\$39.37	\$50.24
626	1	2,957	626.0	540,005	1,957,180.0	\$39.46	\$50.36
627	2	2,959	1,254.0	541,259	1,955,926.0	\$79.02	\$100.83
628	1	2,960	628.0	541,887	1,955,298.0	\$39.56	\$50.47
629	2	2,962	1,258.0	543,145	1,954,040.0	\$79.21	\$101.06
630	1	2,963	630.0	543,775	1,953,410.0	\$39.65	\$50.59
632	2	2,965	1,264.0	545,039	1,952,146.0	\$79.49	\$101.41
633	1	2,966	633.0	545,672	1,951,513.0	\$39.79	\$50.76
635	1	2,967	635.0	546,307	1,950,878.0	\$39.88	\$50.88
636	1	2,968	636.0	546,943	1,950,242.0	\$39.93	\$50.94
637	2	2,970	1,274.0	548,217	1,948,968.0	\$79.95	\$101.99
638	2	2,972	1,276.0	549,493	1,947,692.0	\$80.05	\$102.11
639	1	2,973	639.0	550,132	1,947,053.0	\$40.07	\$51.11
640	2	2,975	1,280.0	551,412	1,945,773.0	\$80.23	\$102.34
641	3	2,978	1,923.0	553,335	1,943,850.0	\$120.49	\$153.69
642	1	2,979	642.0	553,977	1,943,208.0	\$40.21	\$51.29
643	4	2,983	2,572.0	556,549	1,940,636.0	\$161.03	\$205.38
644	1	2,984	644.0	557,193	1,939,992.0	\$40.30	\$51.40
645	1	2,985	645.0	557,838	1,939,347.0	\$40.35	\$51.46
646	1	2,986	646.0	558,484	1,938,701.0	\$40.40	\$51.52
647	3	2,989	1,941.0	560,425	1,936,760.0	\$121.33	\$154.73
648	3	2,992	1,944.0	562,369	1,934,816.0	\$121.47	\$154.91
649	2	2,994	1,298.0	563,667	1,933,518.0	\$81.07	\$103.39
650	1	2,995	650.0	564,317	1,932,868.0	\$40.58	\$51.75
651	2	2,997	1,302.0	565,619	1,931,566.0	\$81.26	\$103.62
652	1	2,998	652.0	566,271	1,930,914.0	\$40.68	\$51.87
653	1	2,999	653.0	566,924	1,930,261.0	\$40.72	\$51.93
654	2	3,001	1,308.0	568,232	1,928,953.0	\$81.54	\$103.97



RATE SCHEDULE GS1S (General Service - Choice)

Bill Frequency Analysis (2019-2020 KWH)

Block Interval	Number of Bills	Cumulative Number of Bills	KWH for the Block Interval	Cumulative KWH	KWH Passing through the Block	Revenue at Present Rates	Revenue at Proposed Rates
655	4	3,005	2,620.0	570,852	1,926,333.0	\$163.26	\$208.17
656	1	3,006	656.0	571,508	1,925,677.0	\$40.86	\$52.10
657	1	3,007	657.0	572,165	1,925,020.0	\$40.91	\$52.16
658	1	3,008	658.0	572,823	1,924,362.0	\$40.95	\$52.22
661	2	3,010	1,322.0	574,145	1,923,040.0	\$82.19	\$104.78
662	2	3,012	1,324.0	575,469	1,921,716.0	\$82.28	\$104.90
663	1	3,013	663.0	576,132	1,921,053.0	\$41.19	\$52.51
664	2	3,015	1,328.0	577,460	1,919,725.0	\$82.47	\$105.13
665	1	3,016	665.0	578,125	1,919,060.0	\$41.28	\$52.62
666	2	3,018	1,332.0	579,457	1,917,728.0	\$82.65	\$105.36
667	1	3,019	667.0	580,124	1,917,061.0	\$41.37	\$52.74
668	3	3,022	2,004.0	582,128	1,915,057.0	\$124.26	\$158.39
670	2	3,024	1,340.0	583,468	1,913,717.0	\$83.03	\$105.83
671	1	3,025	671.0	584,139	1,913,046.0	\$41.56	\$52.97
673	1	3,026	673.0	584,812	1,912,373.0	\$41.65	\$53.09
674	2	3,028	1,348.0	586,160	1,911,025.0	\$83.40	\$106.29
675	1	3,029	675.0	586,835	1,910,350.0	\$41.75	\$53.20
676	1	3,030	676.0	587,511	1,909,674.0	\$41.79	\$53.26
677	1	3,031	677.0	588,188	1,908,997.0	\$41.84	\$53.32
678	3	3,034	2,034.0	590,222	1,906,963.0	\$125.66	\$160.13
680	2	3,036	1,360.0	591,582	1,905,603.0	\$83.96	\$106.99
681	1	3,037	681.0	592,263	1,904,922.0	\$42.03	\$53.55
682	1	3,038	682.0	592,945	1,904,240.0	\$42.07	\$53.61
684	1	3,039	684.0	593,629	1,903,556.0	\$42.17	\$53.73
685	4	3,043	2,740.0	596,369	1,900,816.0	\$168.85	\$215.14
688	2	3,045	1,376.0	597,745	1,899,440.0	\$84.70	\$107.92
689	2	3,047	1,378.0	599,123	1,898,062.0	\$84.80	\$108.03
690	1	3,048	690.0	599,813	1,897,372.0	\$42.44	\$54.08
691	2	3,050	1,382.0	601,195	1,895,990.0	\$84.98	\$108.27
694	1	3,051	694.0	601,889	1,895,296.0	\$42.63	\$54.31
695	2	3,053	1,390.0	603,279	1,893,906.0	\$85.35	\$108.73
696	3	3,056	2,088.0	605,367	1,891,818.0	\$128.17	\$163.27
698	5	3,061	3,490.0	608,857	1,888,328.0	\$214.09	\$272.70
701	1	3,062	701.0	609,558	1,887,627.0	\$42.96	\$54.71
702	3	3,065	2,106.0	611,664	1,885,521.0	\$129.01	\$164.32
703	3	3,068	2,109.0	613,773	1,883,412.0	\$129.15	\$164.49
704	1	3,069	704.0	614,477	1,882,708.0	\$43.10	\$54.89
705	1	3,070	705.0	615,182	1,882,003.0	\$43.14	\$54.95
706	1	3,071	706.0	615,888	1,881,297.0	\$43.19	\$55.00
707	2	3,073	1,414.0	617,302	1,879,883.0	\$86.47	\$110.13
709	2	3,075	1,418.0	618,720	1,878,465.0	\$86.66	\$110.36
711	2	3,077	1,422.0	620,142	1,877,043.0	\$86.84	\$110.59
712	1	3,078	712.0	620,854	1,876,331.0	\$43.47	\$55.35
713	1	3,079	713.0	621,567	1,875,618.0	\$43.52	\$55.41
714	2	3,081	1,428.0	622,995	1,874,190.0	\$87.12	\$110.94
715	4	3,085	2,860.0	625,855	1,871,330.0	\$174.43	\$222.11
717	2	3,087	1,434.0	627,289	1,869,896.0	\$87.40	\$111.29
718	1	3,088	718.0	628,007	1,869,178.0	\$43.75	\$55.70
719	1	3,089	719.0	628,726	1,868,459.0	\$43.79	\$55.76
720	1	3,090	720.0	629,446	1,867,739.0	\$43.84	\$55.82
722	1	3,091	722.0	630,168	1,867,017.0	\$43.93	\$55.93
723	1	3,092	723.0	630,891	1,866,294.0	\$43.98	\$55.99
725	2	3,094	1,450.0	632,341	1,864,844.0	\$88.15	\$112.22
726	2	3,096	1,452.0	633,793	1,863,392.0	\$88.24	\$112.33
727	3	3,099	2,181.0	635,974	1,861,211.0	\$132.50	\$168.67
728	1	3,100	728.0	636,702	1,860,483.0	\$44.21	\$56.28
729	1	3,101	729.0	637,431	1,859,754.0	\$44.26	\$56.34
731	2	3,103	1,462.0	638,893	1,858,292.0	\$88.71	\$112.91
732	1	3,104	732.0	639,625	1,857,560.0	\$44.40	\$56.51
733	3	3,107	2,199.0	641,824	1,855,361.0	\$133.34	\$169.72
734	1	3,108	734.0	642,558	1,854,627.0	\$44.49	\$56.63
735	4	3,112	2,940.0	645,498	1,851,687.0	\$178.16	\$226.76
737	1	3,113	737.0	646,235	1,850,950.0	\$44.63	\$56.80
738	3	3,116	2,214.0	648,449	1,848,736.0	\$134.04	\$170.59
740	1	3,117	740.0	649,189	1,847,996.0	\$44.77	\$56.98
741	1	3,118	741.0	649,930	1,847,255.0	\$44.82	\$57.04
742	2	3,120	1,484.0	651,414	1,845,771.0	\$89.73	\$114.19
745	1	3,121	745.0	652,159	1,845,026.0	\$45.01	\$57.27
747	1	3,122	747.0	652,906	1,844,279.0	\$45.10	\$57.39
749	1	3,123	749.0	653,655	1,843,530.0	\$45.19	\$57.50
750	2	3,125	1,500.0	655,155	1,842,030.0	\$90.48	\$115.12
752	1	3,126	752.0	655,907	1,841,278.0	\$45.33	\$57.68
753	1	3,127	753.0	656,660	1,840,525.0	\$45.38	\$57.73
755	1	3,128	755.0	657,415	1,839,770.0	\$45.47	\$57.85
756	5	3,133	3,780.0	661,195	1,835,990.0	\$227.59	\$289.54

RATE SCHEDULE GS1S (General Service - Choice)

Bill Frequency Analysis (2019-2020 KWH)

Block Interval	Number of Bills	Cumulative Number of Bills	KWH for the Block Interval	Cumulative KWH	KWH Passing through the Block	Revenue at Present Rates	Revenue at Proposed Rates
758	1	3,134	758.0	661,953	1,835,232.0	\$45.61	\$58.02
759	2	3,136	1,518.0	663,471	1,833,714.0	\$91.31	\$116.17
760	1	3,137	760.0	664,231	1,832,954.0	\$45.70	\$58.14
761	2	3,139	1,522.0	665,753	1,831,432.0	\$91.50	\$116.40
762	1	3,140	762.0	666,515	1,830,670.0	\$45.80	\$58.26
764	2	3,142	1,528.0	668,043	1,829,142.0	\$91.78	\$116.75
765	1	3,143	765.0	668,808	1,828,377.0	\$45.94	\$58.43
766	1	3,144	766.0	669,574	1,827,611.0	\$45.98	\$58.49
770	2	3,146	1,540.0	671,114	1,826,071.0	\$92.34	\$117.44
772	1	3,147	772.0	671,886	1,825,299.0	\$46.26	\$58.84
773	2	3,149	1,546.0	673,432	1,823,753.0	\$92.62	\$117.79
774	1	3,150	774.0	674,206	1,822,979.0	\$46.36	\$58.95
775	1	3,151	775.0	674,981	1,822,204.0	\$46.40	\$59.01
776	1	3,152	776.0	675,757	1,821,428.0	\$46.45	\$59.07
777	2	3,154	1,554.0	677,311	1,819,874.0	\$92.99	\$118.26
778	3	3,157	2,334.0	679,645	1,817,540.0	\$139.63	\$177.56
780	1	3,158	780.0	680,425	1,816,760.0	\$46.63	\$59.30
785	2	3,160	1,570.0	681,995	1,815,190.0	\$93.74	\$119.19
786	1	3,161	786.0	682,781	1,814,404.0	\$46.91	\$59.65
787	1	3,162	787.0	683,568	1,813,617.0	\$46.96	\$59.71
790	1	3,163	790.0	684,358	1,812,827.0	\$47.10	\$59.88
791	2	3,165	1,582.0	685,940	1,811,245.0	\$94.29	\$119.88
792	2	3,167	1,584.0	687,524	1,809,661.0	\$94.39	\$120.00
793	1	3,168	793.0	688,317	1,808,868.0	\$47.24	\$60.06
794	1	3,169	794.0	689,111	1,808,074.0	\$47.29	\$60.12
795	2	3,171	1,590.0	690,701	1,806,484.0	\$94.67	\$120.35
799	1	3,172	799.0	691,500	1,805,685.0	\$47.52	\$60.41
800	1	3,173	800.0	692,300	1,804,885.0	\$47.57	\$60.46
801	1	3,174	801.0	693,101	1,804,084.0	\$47.61	\$60.52
803	1	3,175	803.0	693,904	1,803,281.0	\$47.71	\$60.64
804	3	3,178	2,412.0	696,316	1,800,869.0	\$143.26	\$182.09
805	2	3,180	1,610.0	697,926	1,799,259.0	\$95.60	\$121.51
807	2	3,182	1,614.0	699,540	1,797,645.0	\$95.78	\$121.74
808	1	3,183	808.0	700,348	1,796,837.0	\$47.94	\$60.93
809	1	3,184	809.0	701,157	1,796,028.0	\$47.99	\$60.99
810	1	3,185	810.0	701,967	1,795,218.0	\$48.03	\$61.04
812	1	3,186	812.0	702,779	1,794,406.0	\$48.12	\$61.16
813	1	3,187	813.0	703,592	1,793,593.0	\$48.17	\$61.22
815	1	3,188	815.0	704,407	1,792,778.0	\$48.26	\$61.34
817	1	3,189	817.0	705,224	1,791,961.0	\$48.36	\$61.45
821	1	3,190	821.0	706,045	1,791,140.0	\$48.54	\$61.68
822	3	3,193	2,466.0	708,511	1,788,674.0	\$145.77	\$185.23
823	1	3,194	823.0	709,334	1,787,851.0	\$48.64	\$61.80
824	1	3,195	824.0	710,158	1,787,027.0	\$48.68	\$61.86
825	2	3,197	1,650.0	711,808	1,785,377.0	\$97.46	\$123.83
826	2	3,199	1,652.0	713,460	1,783,725.0	\$97.55	\$123.95
828	1	3,200	828.0	714,288	1,782,897.0	\$48.87	\$62.09
829	2	3,202	1,658.0	715,946	1,781,239.0	\$97.83	\$124.30
831	1	3,203	831.0	716,777	1,780,408.0	\$49.01	\$62.26
833	2	3,205	1,666.0	718,443	1,778,742.0	\$98.20	\$124.76
836	5	3,210	4,180.0	722,623	1,774,562.0	\$246.21	\$312.77
838	2	3,212	1,676.0	724,299	1,772,886.0	\$98.67	\$125.34
840	1	3,213	840.0	725,139	1,772,046.0	\$49.43	\$62.79
842	4	3,217	3,368.0	728,507	1,768,678.0	\$198.09	\$251.61
843	1	3,218	843.0	729,350	1,767,835.0	\$49.57	\$62.96
846	1	3,219	846.0	730,196	1,766,989.0	\$49.71	\$63.14
848	3	3,222	2,544.0	732,740	1,764,445.0	\$149.40	\$189.76
849	2	3,224	1,698.0	734,438	1,762,747.0	\$99.69	\$126.62
850	1	3,225	850.0	735,288	1,761,897.0	\$49.89	\$63.37
851	1	3,226	851.0	736,139	1,761,046.0	\$49.94	\$63.43
855	1	3,227	855.0	736,994	1,760,191.0	\$50.13	\$63.66
856	1	3,228	856.0	737,850	1,759,335.0	\$50.17	\$63.72
857	1	3,229	857.0	738,707	1,758,478.0	\$50.22	\$63.77
858	1	3,230	858.0	739,565	1,757,620.0	\$50.27	\$63.83
860	2	3,232	1,720.0	741,285	1,755,900.0	\$100.72	\$127.90
862	2	3,234	1,724.0	743,009	1,754,176.0	\$100.91	\$128.13
863	3	3,237	2,589.0	745,598	1,751,587.0	\$151.50	\$192.37
864	1	3,238	864.0	746,462	1,750,723.0	\$50.55	\$64.18
866	1	3,239	866.0	747,328	1,749,857.0	\$50.64	\$64.30
868	2	3,241	1,736.0	749,064	1,748,121.0	\$101.46	\$128.83
871	1	3,242	871.0	749,935	1,747,250.0	\$50.87	\$64.59
875	1	3,243	875.0	750,810	1,746,375.0	\$51.06	\$64.82
876	1	3,244	876.0	751,686	1,745,499.0	\$51.10	\$64.88
877	2	3,246	1,754.0	753,440	1,743,745.0	\$102.30	\$129.87
880	2	3,248	1,760.0	755,200	1,741,985.0	\$102.58	\$130.22

RATE SCHEDULE GS1S (General Service - Choice)

Bill Frequency Analysis (2019-2020 KWH)

Block Interval	Number of Bills	Cumulative Number of Bills	KWH for the Block Interval	Cumulative KWH	KWH Passing through the Block	Revenue at Present Rates	Revenue at Proposed Rates
882	1	3,249	882.0	756,082	1,741,103.0	\$51.38	\$65.23
884	1	3,250	884.0	756,966	1,740,219.0	\$51.48	\$65.34
885	1	3,251	885.0	757,851	1,739,334.0	\$51.52	\$65.40
888	2	3,253	1,776.0	759,627	1,737,558.0	\$103.33	\$131.15
891	1	3,254	891.0	760,518	1,736,667.0	\$51.80	\$65.75
892	1	3,255	892.0	761,410	1,735,775.0	\$51.85	\$65.81
893	2	3,257	1,786.0	763,196	1,733,989.0	\$103.79	\$131.73
894	1	3,258	894.0	764,090	1,733,095.0	\$51.94	\$65.92
895	1	3,259	895.0	764,985	1,732,200.0	\$51.99	\$65.98
898	3	3,262	2,694.0	767,679	1,729,506.0	\$156.39	\$198.47
899	1	3,263	899.0	768,578	1,728,607.0	\$52.18	\$66.21
900	2	3,265	1,800.0	770,378	1,726,807.0	\$104.44	\$132.54
901	1	3,266	901.0	771,279	1,725,906.0	\$52.27	\$66.33
902	3	3,269	2,706.0	773,985	1,723,200.0	\$156.94	\$199.16
903	1	3,270	903.0	774,888	1,722,297.0	\$52.36	\$66.45
907	1	3,271	907.0	775,795	1,721,390.0	\$52.55	\$66.68
910	1	3,272	910.0	776,705	1,720,480.0	\$52.69	\$66.85
911	1	3,273	911.0	777,616	1,719,569.0	\$52.73	\$66.91
913	1	3,274	913.0	778,529	1,718,656.0	\$52.83	\$67.03
917	1	3,275	917.0	779,446	1,717,739.0	\$53.01	\$67.26
918	1	3,276	918.0	780,364	1,716,821.0	\$53.06	\$67.32
919	1	3,277	919.0	781,283	1,715,902.0	\$53.11	\$67.38
920	3	3,280	2,760.0	784,043	1,713,142.0	\$159.46	\$202.30
921	1	3,281	921.0	784,964	1,712,221.0	\$53.20	\$67.49
923	1	3,282	923.0	785,887	1,711,298.0	\$53.29	\$67.61
924	1	3,283	924.0	786,811	1,710,374.0	\$53.34	\$67.67
926	1	3,284	926.0	787,737	1,709,448.0	\$53.43	\$67.78
930	1	3,285	930.0	788,667	1,708,518.0	\$53.62	\$68.01
933	1	3,286	933.0	789,600	1,707,585.0	\$53.76	\$68.19
934	1	3,287	934.0	790,534	1,706,651.0	\$53.80	\$68.25
937	1	3,288	937.0	791,471	1,705,714.0	\$53.94	\$68.42
945	3	3,291	2,835.0	794,306	1,702,879.0	\$162.95	\$206.66
949	1	3,292	949.0	795,255	1,701,930.0	\$54.50	\$69.12
950	1	3,293	950.0	796,205	1,700,980.0	\$54.55	\$69.18
951	1	3,294	951.0	797,156	1,700,029.0	\$54.60	\$69.23
952	1	3,295	952.0	798,108	1,699,077.0	\$54.64	\$69.29
953	4	3,299	3,812.0	801,920	1,695,265.0	\$218.76	\$277.40
955	2	3,301	1,910.0	803,830	1,693,355.0	\$109.57	\$138.93
961	1	3,302	961.0	804,791	1,692,394.0	\$55.06	\$69.81
965	2	3,304	1,930.0	806,721	1,690,464.0	\$110.50	\$140.09
966	1	3,305	966.0	807,687	1,689,498.0	\$55.29	\$70.11
968	1	3,306	968.0	808,655	1,688,530.0	\$55.39	\$70.22
969	1	3,307	969.0	809,624	1,687,561.0	\$55.43	\$70.28
970	2	3,309	1,940.0	811,564	1,685,621.0	\$110.96	\$140.68
971	1	3,310	971.0	812,535	1,684,650.0	\$55.53	\$70.40
974	1	3,311	974.0	813,509	1,683,676.0	\$55.67	\$70.57
977	1	3,312	977.0	814,486	1,682,699.0	\$55.81	\$70.74
978	2	3,314	1,956.0	816,442	1,680,743.0	\$111.71	\$141.60
982	1	3,315	982.0	817,424	1,679,761.0	\$56.04	\$71.03
984	2	3,317	1,968.0	819,392	1,677,793.0	\$112.27	\$142.30
986	1	3,318	986.0	820,378	1,676,807.0	\$56.23	\$71.27
987	1	3,319	987.0	821,365	1,675,820.0	\$56.27	\$71.32
991	1	3,320	991.0	822,356	1,674,829.0	\$56.46	\$71.56
992	1	3,321	992.0	823,348	1,673,837.0	\$56.51	\$71.62
998	2	3,323	1,996.0	825,344	1,671,841.0	\$113.57	\$143.93
1001	1	3,324	1,001.0	826,345	1,670,840.0	\$56.92	\$72.14
1003	3	3,327	3,009.0	829,354	1,667,831.0	\$171.05	\$216.76
1005	1	3,328	1,005.0	830,359	1,666,826.0	\$57.11	\$72.37
1006	1	3,329	1,006.0	831,365	1,665,820.0	\$57.16	\$72.43
1007	1	3,330	1,007.0	832,372	1,664,813.0	\$57.20	\$72.49
1008	1	3,331	1,008.0	833,380	1,663,805.0	\$57.25	\$72.54
1009	1	3,332	1,009.0	834,389	1,662,796.0	\$57.30	\$72.60
1010	1	3,333	1,010.0	835,399	1,661,786.0	\$57.34	\$72.66
1011	1	3,334	1,011.0	836,410	1,660,775.0	\$57.39	\$72.72
1019	1	3,335	1,019.0	837,429	1,659,756.0	\$57.76	\$73.18
1020	1	3,336	1,020.0	838,449	1,658,736.0	\$57.81	\$73.24
1022	1	3,337	1,022.0	839,471	1,657,714.0	\$57.90	\$73.36
1023	2	3,339	2,046.0	841,517	1,655,668.0	\$115.90	\$146.83
1026	1	3,340	1,026.0	842,543	1,654,642.0	\$58.09	\$73.59
1027	1	3,341	1,027.0	843,570	1,653,615.0	\$58.13	\$73.65
1029	1	3,342	1,029.0	844,599	1,652,586.0	\$58.23	\$73.76
1033	1	3,343	1,033.0	845,632	1,651,553.0	\$58.41	\$74.00
1037	1	3,344	1,037.0	846,669	1,650,516.0	\$58.60	\$74.23
1040	2	3,346	2,080.0	848,749	1,648,436.0	\$117.48	\$148.81
1041	2	3,348	2,082.0	850,831	1,646,354.0	\$117.57	\$148.92

RATE SCHEDULE GS1S (General Service - Choice)

Bill Frequency Analysis (2019-2020 KWH)

Block Interval	Number of Bills	Cumulative Number of Bills	KWH for the Block Interval	Cumulative KWH	KWH Passing through the Block	Revenue at Present Rates	Revenue at Proposed Rates
1042	1	3,349	1,042.0	851,873	1,645,312.0	\$58.83	\$74.52
1043	1	3,350	1,043.0	852,916	1,644,269.0	\$58.88	\$74.58
1044	1	3,351	1,044.0	853,960	1,643,225.0	\$58.93	\$74.64
1045	2	3,353	2,090.0	856,050	1,641,135.0	\$117.95	\$149.39
1047	1	3,354	1,047.0	857,097	1,640,088.0	\$59.07	\$74.81
1048	1	3,355	1,048.0	858,145	1,639,040.0	\$59.11	\$74.87
1050	1	3,356	1,050.0	859,195	1,637,990.0	\$59.21	\$74.98
1053	1	3,357	1,053.0	860,248	1,636,937.0	\$59.35	\$75.16
1057	2	3,359	2,114.0	862,362	1,634,823.0	\$119.06	\$150.78
1058	1	3,360	1,058.0	863,420	1,633,765.0	\$59.58	\$75.45
1059	1	3,361	1,059.0	864,479	1,632,706.0	\$59.62	\$75.51
1066	2	3,363	2,132.0	866,611	1,630,574.0	\$119.90	\$151.83
1067	1	3,364	1,067.0	867,678	1,629,507.0	\$60.00	\$75.97
1069	1	3,365	1,069.0	868,747	1,628,438.0	\$60.09	\$76.09
1070	1	3,366	1,070.0	869,817	1,627,368.0	\$60.14	\$76.15
1071	3	3,369	3,213.0	873,030	1,624,155.0	\$180.55	\$228.61
1072	1	3,370	1,072.0	874,102	1,623,083.0	\$60.23	\$76.26
1073	1	3,371	1,073.0	875,175	1,622,010.0	\$60.28	\$76.32
1077	1	3,372	1,077.0	876,252	1,620,933.0	\$60.46	\$76.55
1079	1	3,373	1,079.0	877,331	1,619,854.0	\$60.56	\$76.67
1086	1	3,374	1,086.0	878,417	1,618,768.0	\$60.88	\$77.07
1091	1	3,375	1,091.0	879,508	1,617,677.0	\$61.11	\$77.37
1095	2	3,377	2,190.0	881,698	1,615,487.0	\$122.60	\$155.20
1096	1	3,378	1,096.0	882,794	1,614,391.0	\$61.35	\$77.66
1098	1	3,379	1,098.0	883,892	1,613,293.0	\$61.44	\$77.77
1099	2	3,381	2,198.0	886,090	1,611,095.0	\$122.97	\$155.66
1100	1	3,382	1,100.0	887,190	1,609,995.0	\$61.53	\$77.89
1101	1	3,383	1,101.0	888,291	1,608,894.0	\$61.58	\$77.95
1103	1	3,384	1,103.0	889,394	1,607,791.0	\$61.67	\$78.06
1105	1	3,385	1,105.0	890,499	1,606,686.0	\$61.77	\$78.18
1107	1	3,386	1,107.0	891,606	1,605,579.0	\$61.86	\$78.29
1113	1	3,387	1,113.0	892,719	1,604,466.0	\$62.14	\$78.64
1114	1	3,388	1,114.0	893,833	1,603,352.0	\$62.19	\$78.70
1117	1	3,389	1,117.0	894,950	1,602,235.0	\$62.32	\$78.88
1119	2	3,391	2,238.0	897,188	1,599,997.0	\$124.84	\$157.98
1120	2	3,393	2,240.0	899,428	1,597,757.0	\$124.93	\$158.10
1122	1	3,394	1,122.0	900,550	1,596,635.0	\$62.56	\$79.17
1123	1	3,395	1,123.0	901,673	1,595,512.0	\$62.60	\$79.22
1130	1	3,396	1,130.0	902,803	1,594,382.0	\$62.93	\$79.63
1131	1	3,397	1,131.0	903,934	1,593,251.0	\$62.98	\$79.69
1132	1	3,398	1,132.0	905,066	1,592,119.0	\$63.02	\$79.75
1133	3	3,401	3,399.0	908,465	1,588,720.0	\$189.21	\$239.41
1136	1	3,402	1,136.0	909,601	1,587,584.0	\$63.21	\$79.98
1137	1	3,403	1,137.0	910,738	1,586,447.0	\$63.26	\$80.04
1144	1	3,404	1,144.0	911,882	1,585,303.0	\$63.58	\$80.44
1145	1	3,405	1,145.0	913,027	1,584,158.0	\$63.63	\$80.50
1146	1	3,406	1,146.0	914,173	1,583,012.0	\$63.68	\$80.56
1148	2	3,408	2,296.0	916,469	1,580,716.0	\$127.54	\$161.35
1149	2	3,410	2,298.0	918,767	1,578,418.0	\$127.63	\$161.47
1153	1	3,411	1,153.0	919,920	1,577,265.0	\$64.00	\$80.97
1159	1	3,412	1,159.0	921,079	1,576,106.0	\$64.28	\$81.31
1163	1	3,413	1,163.0	922,242	1,574,943.0	\$64.47	\$81.55
1166	1	3,414	1,166.0	923,408	1,573,777.0	\$64.61	\$81.72
1167	2	3,416	2,334.0	925,742	1,571,443.0	\$129.31	\$163.56
1168	1	3,417	1,168.0	926,910	1,570,275.0	\$64.70	\$81.84
1170	1	3,418	1,170.0	928,080	1,569,105.0	\$64.79	\$81.95
1171	1	3,419	1,171.0	929,251	1,567,934.0	\$64.84	\$82.01
1178	1	3,420	1,178.0	930,429	1,566,756.0	\$65.16	\$82.42
1188	1	3,421	1,188.0	931,617	1,565,568.0	\$65.63	\$83.00
1189	1	3,422	1,189.0	932,806	1,564,379.0	\$65.68	\$83.06
1193	1	3,423	1,193.0	933,999	1,563,186.0	\$65.86	\$83.29
1195	1	3,424	1,195.0	935,194	1,561,991.0	\$65.96	\$83.41
1196	1	3,425	1,196.0	936,390	1,560,795.0	\$66.00	\$83.46
1197	1	3,426	1,197.0	937,587	1,559,598.0	\$66.05	\$83.52
1199	1	3,427	1,199.0	938,786	1,558,399.0	\$66.14	\$83.64
1200	2	3,429	2,400.0	941,186	1,555,999.0	\$132.38	\$167.39
1208	1	3,430	1,208.0	942,394	1,554,791.0	\$66.56	\$84.16
1210	2	3,432	2,420.0	944,814	1,552,371.0	\$133.31	\$168.55
1212	1	3,433	1,212.0	946,026	1,551,159.0	\$66.75	\$84.39
1214	2	3,435	2,428.0	948,454	1,548,731.0	\$133.68	\$169.02
1215	1	3,436	1,215.0	949,669	1,547,516.0	\$66.89	\$84.57
1216	1	3,437	1,216.0	950,885	1,546,300.0	\$66.93	\$84.63
1218	1	3,438	1,218.0	952,103	1,545,082.0	\$67.03	\$84.74
1219	1	3,439	1,219.0	953,322	1,543,863.0	\$67.07	\$84.80
1221	1	3,440	1,221.0	954,543	1,542,642.0	\$67.17	\$84.92

RATE SCHEDULE GS1S (General Service - Choice)

Bill Frequency Analysis (2019-2020 KWH)

Block Interval	Number of Bills	Cumulative Number of Bills	KWH for the Block Interval	Cumulative KWH	KWH Passing through the Block	Revenue at Present Rates	Revenue at Proposed Rates
1234	1	3,441	1,234.0	955,777	1,541,408.0	\$67.77	\$85.67
1241	1	3,442	1,241.0	957,018	1,540,167.0	\$68.10	\$86.08
1242	1	3,443	1,242.0	958,260	1,538,925.0	\$68.14	\$86.14
1243	1	3,444	1,243.0	959,503	1,537,682.0	\$68.19	\$86.19
1250	1	3,445	1,250.0	960,753	1,536,432.0	\$68.52	\$86.60
1259	1	3,446	1,259.0	962,012	1,535,173.0	\$68.94	\$87.12
1260	1	3,447	1,260.0	963,272	1,533,913.0	\$68.98	\$87.18
1271	1	3,448	1,271.0	964,543	1,532,642.0	\$69.49	\$87.82
1273	1	3,449	1,273.0	965,816	1,531,369.0	\$69.59	\$87.94
1274	2	3,451	2,548.0	968,364	1,528,821.0	\$139.27	\$175.99
1276	1	3,452	1,276.0	969,640	1,527,545.0	\$69.73	\$88.11
1280	1	3,453	1,280.0	970,920	1,526,265.0	\$69.91	\$88.34
1284	1	3,454	1,284.0	972,204	1,524,981.0	\$70.10	\$88.57
1285	1	3,455	1,285.0	973,489	1,523,696.0	\$70.15	\$88.63
1287	1	3,456	1,287.0	974,776	1,522,409.0	\$70.24	\$88.75
1288	2	3,458	2,576.0	977,352	1,519,833.0	\$140.57	\$177.61
1291	1	3,459	1,291.0	978,643	1,518,542.0	\$70.43	\$88.98
1295	1	3,460	1,295.0	979,938	1,517,247.0	\$70.61	\$89.21
1299	1	3,461	1,299.0	981,237	1,515,948.0	\$70.80	\$89.45
1302	1	3,462	1,302.0	982,539	1,514,646.0	\$70.94	\$89.62
1309	1	3,463	1,309.0	983,848	1,513,337.0	\$71.26	\$90.03
1310	1	3,464	1,310.0	985,158	1,512,027.0	\$71.31	\$90.08
1312	2	3,466	2,624.0	987,782	1,509,403.0	\$142.81	\$180.40
1314	1	3,467	1,314.0	989,096	1,508,089.0	\$71.50	\$90.32
1317	1	3,468	1,317.0	990,413	1,506,772.0	\$71.64	\$90.49
1320	1	3,469	1,320.0	991,733	1,505,452.0	\$71.78	\$90.67
1323	1	3,470	1,323.0	993,056	1,504,129.0	\$71.92	\$90.84
1325	1	3,471	1,325.0	994,381	1,502,804.0	\$72.01	\$90.96
1327	1	3,472	1,327.0	995,708	1,501,477.0	\$72.10	\$91.07
1336	1	3,473	1,336.0	997,044	1,500,141.0	\$72.52	\$91.59
1339	1	3,474	1,339.0	998,383	1,498,802.0	\$72.66	\$91.77
1346	2	3,476	2,692.0	1,001,075	1,496,110.0	\$145.97	\$184.35
1351	1	3,477	1,351.0	1,002,426	1,494,759.0	\$73.22	\$92.47
1352	1	3,478	1,352.0	1,003,778	1,493,407.0	\$73.27	\$92.52
1357	1	3,479	1,357.0	1,005,135	1,492,050.0	\$73.50	\$92.81
1360	2	3,481	2,720.0	1,007,855	1,489,330.0	\$147.28	\$185.98
1361	1	3,482	1,361.0	1,009,216	1,487,969.0	\$73.69	\$93.05
1364	2	3,484	2,728.0	1,011,944	1,485,241.0	\$147.65	\$186.44
1365	1	3,485	1,365.0	1,013,309	1,483,876.0	\$73.87	\$93.28
1366	1	3,486	1,366.0	1,014,675	1,482,510.0	\$73.92	\$93.34
1367	1	3,487	1,367.0	1,016,042	1,481,143.0	\$73.96	\$93.40
1368	1	3,488	1,368.0	1,017,410	1,479,775.0	\$74.01	\$93.45
1370	1	3,489	1,370.0	1,018,780	1,478,405.0	\$74.10	\$93.57
1379	2	3,491	2,758.0	1,021,538	1,475,647.0	\$149.05	\$188.18
1380	1	3,492	1,380.0	1,022,918	1,474,267.0	\$74.57	\$94.15
1393	2	3,494	2,786.0	1,025,704	1,471,481.0	\$150.35	\$189.81
1396	1	3,495	1,396.0	1,027,100	1,470,085.0	\$75.31	\$95.08
1404	1	3,496	1,404.0	1,028,504	1,468,681.0	\$75.69	\$95.54
1407	1	3,497	1,407.0	1,029,911	1,467,274.0	\$75.83	\$95.72
1410	1	3,498	1,410.0	1,031,321	1,465,864.0	\$75.97	\$95.89
1412	1	3,499	1,412.0	1,032,733	1,464,452.0	\$76.06	\$96.01
1413	1	3,500	1,413.0	1,034,146	1,463,039.0	\$76.11	\$96.07
1414	1	3,501	1,414.0	1,035,560	1,461,625.0	\$76.15	\$96.13
1415	1	3,502	1,415.0	1,036,975	1,460,210.0	\$76.20	\$96.18
1416	1	3,503	1,416.0	1,038,391	1,458,794.0	\$76.25	\$96.24
1418	1	3,504	1,418.0	1,039,809	1,457,376.0	\$76.34	\$96.36
1421	1	3,505	1,421.0	1,041,230	1,455,955.0	\$76.48	\$96.53
1425	1	3,506	1,425.0	1,042,655	1,454,530.0	\$76.66	\$96.76
1435	1	3,507	1,435.0	1,044,090	1,453,095.0	\$77.13	\$97.34
1441	1	3,508	1,441.0	1,045,531	1,451,654.0	\$77.41	\$97.69
1445	2	3,510	2,890.0	1,048,421	1,448,764.0	\$155.19	\$195.85
1452	1	3,511	1,452.0	1,049,873	1,447,312.0	\$77.92	\$98.33
1453	1	3,512	1,453.0	1,051,326	1,445,859.0	\$77.97	\$98.39
1455	1	3,513	1,455.0	1,052,781	1,444,404.0	\$78.06	\$98.51
1459	2	3,515	2,918.0	1,055,699	1,441,486.0	\$156.50	\$197.48
1460	1	3,516	1,460.0	1,057,159	1,440,026.0	\$78.29	\$98.80
1463	1	3,517	1,463.0	1,058,622	1,438,563.0	\$78.43	\$98.97
1466	1	3,518	1,466.0	1,060,088	1,437,097.0	\$78.57	\$99.15
1472	1	3,519	1,472.0	1,061,560	1,435,625.0	\$78.85	\$99.49
1480	2	3,521	2,960.0	1,064,520	1,432,665.0	\$158.45	\$199.92
1491	1	3,522	1,491.0	1,066,011	1,431,174.0	\$79.74	\$100.60
1495	1	3,523	1,495.0	1,067,506	1,429,679.0	\$79.92	\$100.83
1508	2	3,525	3,016.0	1,070,522	1,426,663.0	\$161.06	\$203.17
1511	1	3,526	1,511.0	1,072,033	1,425,152.0	\$80.67	\$101.76
1513	1	3,527	1,513.0	1,073,546	1,423,639.0	\$80.76	\$101.88

RATE SCHEDULE GS1S (General Service - Choice)

Bill Frequency Analysis (2019-2020 KWH)

Block Interval	Number of Bills	Cumulative Number of Bills	KWH for the Block Interval	Cumulative KWH	KWH Passing through the Block	Revenue at Present Rates	Revenue at Proposed Rates
1515	1	3,528	1,515.0	1,075,061	1,422,124.0	\$80.86	\$101.99
1517	1	3,529	1,517.0	1,076,578	1,420,607.0	\$80.95	\$102.11
1520	2	3,531	3,040.0	1,079,618	1,417,567.0	\$162.18	\$204.56
1522	1	3,532	1,522.0	1,081,140	1,416,045.0	\$81.18	\$102.40
1524	1	3,533	1,524.0	1,082,664	1,414,521.0	\$81.27	\$102.51
1549	1	3,534	1,549.0	1,084,213	1,412,972.0	\$82.44	\$103.97
1554	2	3,536	3,108.0	1,087,321	1,409,864.0	\$165.34	\$208.51
1555	1	3,537	1,555.0	1,088,876	1,408,309.0	\$82.72	\$104.31
1560	1	3,538	1,560.0	1,090,436	1,406,749.0	\$82.95	\$104.60
1561	1	3,539	1,561.0	1,091,997	1,405,188.0	\$83.00	\$104.66
1568	1	3,540	1,568.0	1,093,565	1,403,620.0	\$83.32	\$105.07
1579	1	3,541	1,579.0	1,095,144	1,402,041.0	\$83.83	\$105.71
1590	1	3,542	1,590.0	1,096,734	1,400,451.0	\$84.35	\$106.35
1600	1	3,543	1,600.0	1,098,334	1,398,851.0	\$84.81	\$106.93
1606	1	3,544	1,606.0	1,099,940	1,397,245.0	\$85.09	\$107.28
1608	2	3,546	3,216.0	1,103,156	1,394,029.0	\$170.37	\$214.79
1611	1	3,547	1,611.0	1,104,767	1,392,418.0	\$85.32	\$107.57
1613	1	3,548	1,613.0	1,106,380	1,390,805.0	\$85.42	\$107.68
1615	1	3,549	1,615.0	1,107,995	1,389,190.0	\$85.51	\$107.80
1621	1	3,550	1,621.0	1,109,616	1,387,569.0	\$85.79	\$108.15
1632	1	3,551	1,632.0	1,111,248	1,385,937.0	\$86.30	\$108.79
1636	1	3,552	1,636.0	1,112,884	1,384,301.0	\$86.49	\$109.02
1640	1	3,553	1,640.0	1,114,524	1,382,661.0	\$86.67	\$109.25
1643	1	3,554	1,643.0	1,116,167	1,381,018.0	\$86.81	\$109.43
1656	1	3,555	1,656.0	1,117,823	1,379,362.0	\$87.42	\$110.18
1665	1	3,556	1,665.0	1,119,488	1,377,697.0	\$87.84	\$110.70
1667	2	3,558	3,334.0	1,122,822	1,374,363.0	\$175.86	\$221.64
1673	1	3,559	1,673.0	1,124,495	1,372,690.0	\$88.21	\$111.17
1676	1	3,560	1,676.0	1,126,171	1,371,014.0	\$88.35	\$111.34
1679	1	3,561	1,679.0	1,127,850	1,369,335.0	\$88.49	\$111.52
1682	1	3,562	1,682.0	1,129,532	1,367,653.0	\$88.63	\$111.69
1690	1	3,563	1,690.0	1,131,222	1,365,963.0	\$89.00	\$112.16
1695	1	3,564	1,695.0	1,132,917	1,364,268.0	\$89.24	\$112.45
1698	1	3,565	1,698.0	1,134,615	1,362,570.0	\$89.38	\$112.62
1699	1	3,566	1,699.0	1,136,314	1,360,871.0	\$89.42	\$112.68
1706	1	3,567	1,706.0	1,138,020	1,359,165.0	\$89.75	\$113.08
1720	1	3,568	1,720.0	1,139,740	1,357,445.0	\$90.40	\$113.90
1721	1	3,569	1,721.0	1,141,461	1,355,724.0	\$90.45	\$113.96
1727	2	3,571	3,454.0	1,144,915	1,352,270.0	\$181.45	\$228.61
1738	2	3,573	3,476.0	1,148,391	1,348,794.0	\$182.48	\$229.89
1740	1	3,574	1,740.0	1,150,131	1,347,054.0	\$91.33	\$115.06
1743	1	3,575	1,743.0	1,151,874	1,345,311.0	\$91.47	\$115.23
1746	1	3,576	1,746.0	1,153,620	1,343,565.0	\$91.61	\$115.41
1751	1	3,577	1,751.0	1,155,371	1,341,814.0	\$91.84	\$115.70
1758	1	3,578	1,758.0	1,157,129	1,340,056.0	\$92.17	\$116.10
1760	1	3,579	1,760.0	1,158,889	1,338,296.0	\$92.26	\$116.22
1763	1	3,580	1,763.0	1,160,652	1,336,533.0	\$92.40	\$116.40
1771	1	3,581	1,771.0	1,162,423	1,334,762.0	\$92.77	\$116.86
1776	1	3,582	1,776.0	1,164,199	1,332,986.0	\$93.01	\$117.15
1782	1	3,583	1,782.0	1,165,981	1,331,204.0	\$93.29	\$117.50
1783	1	3,584	1,783.0	1,167,764	1,329,421.0	\$93.33	\$117.56
1806	1	3,585	1,806.0	1,169,570	1,327,615.0	\$94.40	\$118.89
1824	1	3,586	1,824.0	1,171,394	1,325,791.0	\$95.24	\$119.94
1838	1	3,587	1,838.0	1,173,232	1,323,953.0	\$95.89	\$120.75
1840	1	3,588	1,840.0	1,175,072	1,322,113.0	\$95.99	\$120.87
1866	1	3,589	1,866.0	1,176,938	1,320,247.0	\$97.20	\$122.38
1878	1	3,590	1,878.0	1,178,816	1,318,369.0	\$97.76	\$123.07
1880	3	3,593	5,640.0	1,184,456	1,312,729.0	\$293.55	\$369.57
1884	1	3,594	1,884.0	1,186,340	1,310,845.0	\$98.04	\$123.42
1897	1	3,595	1,897.0	1,188,237	1,308,948.0	\$98.64	\$124.18
1903	1	3,596	1,903.0	1,190,140	1,307,045.0	\$98.92	\$124.53
1905	1	3,597	1,905.0	1,192,045	1,305,140.0	\$99.01	\$124.64
1920	1	3,598	1,920.0	1,193,965	1,303,220.0	\$99.71	\$125.51
1921	1	3,599	1,921.0	1,195,886	1,301,299.0	\$99.76	\$125.57
1925	1	3,600	1,925.0	1,197,811	1,299,374.0	\$99.94	\$125.80
1936	1	3,601	1,936.0	1,199,747	1,297,438.0	\$100.46	\$126.44
1944	1	3,602	1,944.0	1,201,691	1,295,494.0	\$100.83	\$126.91
1946	1	3,603	1,946.0	1,203,637	1,293,548.0	\$100.92	\$127.02
1947	1	3,604	1,947.0	1,205,584	1,291,601.0	\$100.97	\$127.08
1989	1	3,605	1,989.0	1,207,573	1,289,612.0	\$102.92	\$129.52
1993	1	3,606	1,993.0	1,209,566	1,287,619.0	\$103.11	\$129.75
1994	1	3,607	1,994.0	1,211,560	1,285,625.0	\$103.16	\$129.81
1997	1	3,608	1,997.0	1,213,557	1,283,628.0	\$103.30	\$129.99
1998	1	3,609	1,998.0	1,215,555	1,281,630.0	\$103.34	\$130.04
2008	1	3,610	2,008.0	1,217,563	1,279,622.0	\$103.81	\$130.62

RATE SCHEDULE GS1S (General Service - Choice)

Bill Frequency Analysis (2019-2020 KWH)

Block Interval	Number of Bills	Cumulative Number of Bills	KWH for the Block Interval	Cumulative KWH	KWH Passing through the Block	Revenue at Present Rates	Revenue at Proposed Rates
2022	1	3,611	2,022.0	1,219,585	1,277,600.0	\$104.46	\$131.44
2042	1	3,612	2,042.0	1,221,627	1,275,558.0	\$105.39	\$132.60
2080	2	3,614	4,160.0	1,225,787	1,271,398.0	\$214.32	\$269.61
2099	1	3,615	2,099.0	1,227,886	1,269,299.0	\$108.05	\$135.91
2106	1	3,616	2,106.0	1,229,992	1,267,193.0	\$108.37	\$136.32
2114	1	3,617	2,114.0	1,232,106	1,265,079.0	\$108.74	\$136.78
2118	1	3,618	2,118.0	1,234,224	1,262,961.0	\$108.93	\$137.01
2131	1	3,619	2,131.0	1,236,355	1,260,830.0	\$109.53	\$137.77
2138	1	3,620	2,138.0	1,238,493	1,258,692.0	\$109.86	\$138.18
2144	1	3,621	2,144.0	1,240,637	1,256,548.0	\$110.14	\$138.52
2160	2	3,623	4,320.0	1,244,957	1,252,228.0	\$221.77	\$278.91
2179	1	3,624	2,179.0	1,247,136	1,250,049.0	\$111.77	\$140.56
2191	1	3,625	2,191.0	1,249,327	1,247,858.0	\$112.33	\$141.25
2193	2	3,627	4,386.0	1,253,713	1,243,472.0	\$224.84	\$282.74
2194	1	3,628	2,194.0	1,255,907	1,241,278.0	\$112.47	\$141.43
2204	1	3,629	2,204.0	1,258,111	1,239,074.0	\$112.93	\$142.01
2208	1	3,630	2,208.0	1,260,319	1,236,866.0	\$113.12	\$142.24
2212	1	3,631	2,212.0	1,262,531	1,234,654.0	\$113.31	\$142.47
2220	1	3,632	2,220.0	1,264,751	1,232,434.0	\$113.68	\$142.94
2222	1	3,633	2,222.0	1,266,973	1,230,212.0	\$113.77	\$143.05
2224	1	3,634	2,224.0	1,269,197	1,227,988.0	\$113.86	\$143.17
2230	1	3,635	2,230.0	1,271,427	1,225,758.0	\$114.14	\$143.52
2238	1	3,636	2,238.0	1,273,665	1,223,520.0	\$114.52	\$143.98
2240	1	3,637	2,240.0	1,275,905	1,221,280.0	\$114.61	\$144.10
2252	1	3,638	2,252.0	1,278,157	1,219,028.0	\$115.17	\$144.80
2254	1	3,639	2,254.0	1,280,411	1,216,774.0	\$115.26	\$144.91
2257	1	3,640	2,257.0	1,282,668	1,214,517.0	\$115.40	\$145.09
2264	1	3,641	2,264.0	1,284,932	1,212,253.0	\$115.73	\$145.49
2266	2	3,643	4,532.0	1,289,464	1,207,721.0	\$231.64	\$291.22
2267	1	3,644	2,267.0	1,291,731	1,205,454.0	\$115.87	\$145.67
2277	1	3,645	2,277.0	1,294,008	1,203,177.0	\$116.33	\$146.25
2279	1	3,646	2,279.0	1,296,287	1,200,898.0	\$116.43	\$146.36
2292	1	3,647	2,292.0	1,298,579	1,198,606.0	\$117.03	\$147.12
2303	1	3,648	2,303.0	1,300,882	1,196,303.0	\$117.54	\$147.76
2310	1	3,649	2,310.0	1,303,192	1,193,993.0	\$117.87	\$148.16
2318	1	3,650	2,318.0	1,305,510	1,191,675.0	\$118.24	\$148.63
2320	4	3,654	9,280.0	1,314,790	1,182,395.0	\$473.34	\$594.98
2326	1	3,655	2,326.0	1,317,116	1,180,069.0	\$118.61	\$149.09
2344	1	3,656	2,344.0	1,319,460	1,177,725.0	\$119.45	\$150.14
2354	1	3,657	2,354.0	1,321,814	1,175,371.0	\$119.92	\$150.72
2356	1	3,658	2,356.0	1,324,170	1,173,015.0	\$120.01	\$150.84
2372	1	3,659	2,372.0	1,326,542	1,170,643.0	\$120.76	\$151.77
2390	1	3,660	2,390.0	1,328,932	1,168,253.0	\$121.59	\$152.81
2397	1	3,661	2,397.0	1,331,329	1,165,856.0	\$121.92	\$153.22
2399	1	3,662	2,399.0	1,333,728	1,163,457.0	\$122.01	\$153.33
2400	1	3,663	2,400.0	1,336,128	1,161,057.0	\$122.06	\$153.39
2402	1	3,664	2,402.0	1,338,530	1,158,655.0	\$122.15	\$153.51
2413	1	3,665	2,413.0	1,340,943	1,156,242.0	\$122.66	\$154.15
2419	1	3,666	2,419.0	1,343,362	1,153,823.0	\$122.94	\$154.50
2421	1	3,667	2,421.0	1,345,783	1,151,402.0	\$123.04	\$154.61
2427	2	3,669	4,854.0	1,350,637	1,146,548.0	\$246.63	\$309.92
2430	1	3,670	2,430.0	1,353,067	1,144,118.0	\$123.46	\$155.13
2440	2	3,672	4,880.0	1,357,947	1,139,238.0	\$247.84	\$311.43
2442	1	3,673	2,442.0	1,360,389	1,136,796.0	\$124.01	\$155.83
2446	1	3,674	2,446.0	1,362,835	1,134,350.0	\$124.20	\$156.06
2454	1	3,675	2,454.0	1,365,289	1,131,896.0	\$124.57	\$156.53
2461	1	3,676	2,461.0	1,367,750	1,129,435.0	\$124.90	\$156.93
2480	2	3,678	4,960.0	1,372,710	1,124,475.0	\$251.57	\$316.08
2487	1	3,679	2,487.0	1,375,197	1,121,988.0	\$126.11	\$158.44
2505	1	3,680	2,505.0	1,377,702	1,119,483.0	\$126.95	\$159.49
2515	1	3,681	2,515.0	1,380,217	1,116,968.0	\$127.41	\$160.07
2543	1	3,682	2,543.0	1,382,760	1,114,425.0	\$128.72	\$161.70
2560	2	3,684	5,120.0	1,387,880	1,109,305.0	\$259.02	\$325.37
2565	1	3,685	2,565.0	1,390,445	1,106,740.0	\$129.74	\$162.98
2582	1	3,686	2,582.0	1,393,027	1,104,158.0	\$130.53	\$163.96
2590	1	3,687	2,590.0	1,395,617	1,101,568.0	\$130.91	\$164.43
2591	1	3,688	2,591.0	1,398,208	1,098,977.0	\$130.95	\$164.49
2598	1	3,689	2,598.0	1,400,806	1,096,379.0	\$131.28	\$164.89
2600	1	3,690	2,600.0	1,403,406	1,093,779.0	\$131.37	\$165.01
2609	1	3,691	2,609.0	1,406,015	1,091,170.0	\$131.79	\$165.53
2627	1	3,692	2,627.0	1,408,642	1,088,543.0	\$132.63	\$166.58
2636	2	3,694	5,272.0	1,413,914	1,083,271.0	\$266.09	\$334.20
2646	1	3,695	2,646.0	1,416,560	1,080,625.0	\$133.51	\$167.68
2658	1	3,696	2,658.0	1,419,218	1,077,967.0	\$134.07	\$168.38
2680	1	3,697	2,680.0	1,421,898	1,075,287.0	\$135.10	\$169.65

RATE SCHEDULE GS1S (General Service - Choice)

Bill Frequency Analysis (2019-2020 KWH)

Block Interval	Number of Bills	Cumulative Number of Bills	KWH for the Block Interval	Cumulative KWH	KWH Passing through the Block	Revenue at Present Rates	Revenue at Proposed Rates
2682	2	3,699	5,364.0	1,427,262	1,069,923.0	\$270.38	\$339.54
2684	1	3,700	2,684.0	1,429,946	1,067,239.0	\$135.28	\$169.89
2698	1	3,701	2,698.0	1,432,644	1,064,541.0	\$135.93	\$170.70
2711	1	3,702	2,711.0	1,435,355	1,061,830.0	\$136.54	\$171.45
2720	1	3,703	2,720.0	1,438,075	1,059,110.0	\$136.96	\$171.98
2741	1	3,704	2,741.0	1,440,816	1,056,369.0	\$137.94	\$173.20
2767	1	3,705	2,767.0	1,443,583	1,053,602.0	\$139.15	\$174.71
2800	1	3,706	2,800.0	1,446,383	1,050,802.0	\$140.68	\$176.62
2826	1	3,707	2,826.0	1,449,209	1,047,976.0	\$141.89	\$178.13
2833	1	3,708	2,833.0	1,452,042	1,045,143.0	\$142.22	\$178.54
2841	1	3,709	2,841.0	1,454,883	1,042,302.0	\$142.59	\$179.01
2848	2	3,711	5,696.0	1,460,579	1,036,606.0	\$285.83	\$358.82
2873	1	3,712	2,873.0	1,463,452	1,033,733.0	\$144.08	\$180.86
2906	1	3,713	2,906.0	1,466,358	1,030,827.0	\$145.62	\$182.78
2919	1	3,714	2,919.0	1,469,277	1,027,908.0	\$146.22	\$183.54
2976	1	3,715	2,976.0	1,472,253	1,024,932.0	\$148.88	\$186.85
2981	1	3,716	2,981.0	1,475,234	1,021,951.0	\$149.11	\$187.14
2988	1	3,717	2,988.0	1,478,222	1,018,963.0	\$149.44	\$187.54
3000	1	3,718	3,000.0	1,481,222	1,015,963.0	\$149.99	\$188.24
3004	1	3,719	3,004.0	1,484,226	1,012,959.0	\$150.18	\$188.47
3007	1	3,720	3,007.0	1,487,233	1,009,952.0	\$150.32	\$188.65
3030	1	3,721	3,030.0	1,490,263	1,006,922.0	\$151.39	\$189.98
3058	2	3,723	6,116.0	1,496,379	1,000,806.0	\$305.39	\$383.22
3062	1	3,724	3,062.0	1,499,441	997,744.0	\$152.88	\$191.84
3067	1	3,725	3,067.0	1,502,508	994,677.0	\$153.11	\$192.13
3074	1	3,726	3,074.0	1,505,582	991,603.0	\$153.44	\$192.54
3104	1	3,727	3,104.0	1,508,686	988,499.0	\$154.84	\$194.28
3151	1	3,728	3,151.0	1,511,837	985,348.0	\$157.02	\$197.01
3154	1	3,729	3,154.0	1,514,991	982,194.0	\$157.16	\$197.18
3192	1	3,730	3,192.0	1,518,183	979,002.0	\$158.93	\$199.39
3200	1	3,731	3,200.0	1,521,383	975,802.0	\$159.31	\$199.86
3207	1	3,732	3,207.0	1,524,590	972,595.0	\$159.63	\$200.26
3238	1	3,733	3,238.0	1,527,828	969,357.0	\$161.07	\$202.06
3241	1	3,734	3,241.0	1,531,069	966,116.0	\$161.21	\$202.24
3311	1	3,735	3,311.0	1,534,380	962,805.0	\$164.47	\$206.30
3319	1	3,736	3,319.0	1,537,699	959,486.0	\$164.85	\$206.77
3320	2	3,738	6,640.0	1,544,339	952,846.0	\$329.79	\$413.65
3322	1	3,739	3,322.0	1,547,661	949,524.0	\$164.99	\$206.94
3341	1	3,740	3,341.0	1,551,002	946,183.0	\$165.87	\$208.05
3356	1	3,741	3,356.0	1,554,358	942,827.0	\$166.57	\$208.92
3404	1	3,742	3,404.0	1,557,762	939,423.0	\$168.80	\$211.70
3465	1	3,743	3,465.0	1,561,227	935,958.0	\$171.64	\$215.25
3472	1	3,744	3,472.0	1,564,699	932,486.0	\$171.97	\$215.65
3542	1	3,745	3,542.0	1,568,241	928,944.0	\$175.23	\$219.72
3644	1	3,746	3,644.0	1,571,885	925,300.0	\$179.98	\$225.64
3709	1	3,747	3,709.0	1,575,594	921,591.0	\$183.00	\$229.42
3875	1	3,748	3,875.0	1,579,469	917,716.0	\$190.73	\$239.06
3890	1	3,749	3,890.0	1,583,359	913,826.0	\$191.43	\$239.93
3920	1	3,750	3,920.0	1,587,279	909,906.0	\$192.83	\$241.67
3924	1	3,751	3,924.0	1,591,203	905,982.0	\$193.01	\$241.91
3956	1	3,752	3,956.0	1,595,159	902,026.0	\$194.50	\$243.76
3960	1	3,753	3,960.0	1,599,119	898,066.0	\$194.69	\$244.00
4000	1	3,754	4,000.0	1,603,119	894,066.0	\$196.55	\$246.32
4080	2	3,756	8,160.0	1,611,279	885,906.0	\$400.55	\$501.93
4120	1	3,757	4,120.0	1,615,399	881,786.0	\$202.14	\$253.29
4200	1	3,758	4,200.0	1,619,599	877,586.0	\$205.86	\$257.94
4240	2	3,760	8,480.0	1,628,079	869,106.0	\$415.45	\$520.52
4261	1	3,761	4,261.0	1,632,340	864,845.0	\$208.70	\$261.48
4320	1	3,762	4,320.0	1,636,660	860,525.0	\$211.45	\$264.91
4327	1	3,763	4,327.0	1,640,987	856,198.0	\$211.78	\$265.31
4440	2	3,765	8,880.0	1,649,867	847,318.0	\$434.08	\$543.75
4560	2	3,767	9,120.0	1,658,987	838,198.0	\$445.25	\$557.69
4565	1	3,768	4,565.0	1,663,552	833,633.0	\$222.86	\$279.14
4680	1	3,769	4,680.0	1,668,232	828,953.0	\$228.21	\$285.81
4692	1	3,770	4,692.0	1,672,924	824,261.0	\$228.77	\$286.51
4760	1	3,771	4,760.0	1,677,684	819,501.0	\$231.94	\$290.46
4800	1	3,772	4,800.0	1,682,484	814,701.0	\$233.80	\$292.78
4827	1	3,773	4,827.0	1,687,311	809,874.0	\$235.06	\$294.35
5000	1	3,774	5,000.0	1,692,311	804,874.0	\$243.11	\$304.40
5040	1	3,775	5,040.0	1,697,351	799,834.0	\$244.97	\$306.72
5120	1	3,776	5,120.0	1,702,471	794,714.0	\$248.70	\$311.37
5200	1	3,777	5,200.0	1,707,671	789,514.0	\$252.42	\$316.02
5228	1	3,778	5,228.0	1,712,899	784,286.0	\$253.73	\$317.64
5240	1	3,779	5,240.0	1,718,139	779,046.0	\$254.28	\$318.34
5265	1	3,780	5,265.0	1,723,404	773,781.0	\$255.45	\$319.79



RATE SCHEDULE GS1S (General Service - Choice)

Bill Frequency Analysis (2019-2020 KWH)

Block Interval	Number of Bills	Cumulative Number of Bills	KWH for the Block Interval	Cumulative KWH	KWH Passing through the Block	Revenue at Present Rates	Revenue at Proposed Rates
5360	1	3,781	5,360.0	1,728,764	768,421.0	\$259.87	\$325.31
5400	1	3,782	5,400.0	1,734,164	763,021.0	\$261.73	\$327.63
5464	1	3,783	5,464.0	1,739,628	757,557.0	\$264.71	\$331.35
5541	1	3,784	5,541.0	1,745,169	752,016.0	\$268.30	\$335.82
5640	1	3,785	5,640.0	1,750,809	746,376.0	\$272.91	\$341.57
5840	1	3,786	5,840.0	1,756,649	740,536.0	\$282.22	\$353.19
5920	2	3,788	11,840.0	1,768,489	728,696.0	\$571.89	\$715.67
6000	1	3,789	6,000.0	1,774,489	722,696.0	\$289.67	\$362.48
6160	1	3,790	6,160.0	1,780,649	716,536.0	\$297.12	\$371.77
6280	1	3,791	6,280.0	1,786,929	710,256.0	\$302.70	\$378.74
6320	2	3,793	12,640.0	1,799,569	697,616.0	\$609.13	\$762.13
6360	1	3,794	6,360.0	1,805,929	691,256.0	\$306.43	\$383.39
6400	1	3,795	6,400.0	1,812,329	684,856.0	\$308.29	\$385.71
6760	2	3,797	13,520.0	1,825,849	671,336.0	\$650.11	\$813.24
6800	1	3,798	6,800.0	1,832,649	664,536.0	\$326.92	\$408.94
6831	1	3,799	6,831.0	1,839,480	657,705.0	\$328.36	\$410.74
6880	3	3,802	20,640.0	1,860,120	637,065.0	\$991.92	\$1,240.77
6960	1	3,803	6,960.0	1,867,080	630,105.0	\$334.36	\$418.24
7040	2	3,805	14,080.0	1,881,160	616,025.0	\$676.18	\$845.77
7165	1	3,806	7,165.0	1,888,325	608,860.0	\$343.91	\$430.14
7320	1	3,807	7,320.0	1,895,645	601,540.0	\$351.13	\$439.15
7360	2	3,809	14,720.0	1,910,365	586,820.0	\$705.98	\$882.94
7438	1	3,810	7,438.0	1,917,803	579,382.0	\$356.62	\$446.00
7440	1	3,811	7,440.0	1,925,243	571,942.0	\$356.71	\$446.12
7560	1	3,812	7,560.0	1,932,803	564,382.0	\$362.30	\$453.08
7663	1	3,813	7,663.0	1,940,466	556,719.0	\$367.09	\$459.07
7760	1	3,814	7,760.0	1,948,226	548,959.0	\$371.61	\$464.70
8040	2	3,816	16,080.0	1,964,306	532,879.0	\$769.29	\$961.93
8160	1	3,817	8,160.0	1,972,466	524,719.0	\$390.23	\$487.93
8280	1	3,818	8,280.0	1,980,746	516,439.0	\$395.82	\$494.90
8560	1	3,819	8,560.0	1,989,306	507,879.0	\$408.86	\$511.16
8569	1	3,820	8,569.0	1,997,875	499,310.0	\$409.28	\$511.69
9080	1	3,821	9,080.0	2,006,955	490,230.0	\$433.07	\$541.37
9120	1	3,822	9,120.0	2,016,075	481,110.0	\$434.93	\$543.69
9240	1	3,823	9,240.0	2,025,315	471,870.0	\$440.52	\$550.66
9440	1	3,824	9,440.0	2,034,755	462,430.0	\$449.83	\$562.28
9480	1	3,825	9,480.0	2,044,235	452,950.0	\$451.69	\$564.60
10080	1	3,826	10,080.0	2,054,315	442,870.0	\$479.63	\$599.45
10160	1	3,827	10,160.0	2,064,475	432,710.0	\$483.35	\$604.09
10247	1	3,828	10,247.0	2,074,722	422,463.0	\$487.40	\$609.15
10400	1	3,829	10,400.0	2,085,122	412,063.0	\$494.52	\$618.03
10560	1	3,830	10,560.0	2,095,682	401,503.0	\$501.97	\$627.32
11138	1	3,831	11,138.0	2,106,820	390,365.0	\$528.88	\$660.90
11560	1	3,832	11,560.0	2,118,380	378,805.0	\$548.53	\$685.40
11640	2	3,834	23,280.0	2,141,660	355,525.0	\$1,104.51	\$1,380.10
11867	1	3,835	11,867.0	2,153,527	343,658.0	\$562.83	\$703.24
11874	1	3,836	11,874.0	2,165,401	331,784.0	\$563.15	\$703.64
11956	1	3,837	11,956.0	2,177,357	319,828.0	\$566.97	\$708.40
13200	1	3,838	13,200.0	2,190,557	306,628.0	\$624.89	\$780.66
13457	1	3,839	13,457.0	2,204,014	293,171.0	\$636.85	\$795.58
13781	1	3,840	13,781.0	2,217,795	279,390.0	\$651.94	\$814.40
13795	1	3,841	13,795.0	2,231,590	265,595.0	\$652.59	\$815.21
14120	1	3,842	14,120.0	2,245,710	251,475.0	\$667.72	\$834.09
14596	1	3,843	14,596.0	2,260,306	236,879.0	\$689.88	\$861.74
14617	1	3,844	14,617.0	2,274,923	222,262.0	\$690.86	\$862.96
14722	1	3,845	14,722.0	2,289,645	207,540.0	\$695.75	\$869.05
14860	1	3,846	14,860.0	2,304,505	192,680.0	\$702.17	\$877.07
16076	1	3,847	16,076.0	2,320,581	176,604.0	\$758.79	\$947.69
16545	1	3,848	16,545.0	2,337,126	160,059.0	\$780.62	\$974.93
17357	1	3,849	17,357.0	2,354,483	142,702.0	\$818.43	\$1,022.09
18047	1	3,850	18,047.0	2,372,530	124,655.0	\$850.56	\$1,062.17
19139	1	3,851	19,139.0	2,391,669	105,516.0	\$901.40	\$1,125.59
19680	1	3,852	19,680.0	2,411,349	85,836.0	\$926.58	\$1,157.01
20640	1	3,853	20,640.0	2,431,989	65,196.0	\$971.28	\$1,212.77
21600	1	3,854	21,600.0	2,453,589	43,596.0	\$1,015.98	\$1,268.53
21756	1	3,855	21,756.0	2,475,345	21,840.0	\$1,023.24	\$1,277.59
21840	1	3,856	21,840.0	2,497,185	-	\$1,027.15	\$1,282.47

**RATE SCHEDULE GS4 (General Service - 5 kW Minimum)**  
**Bill Frequency Analysis (2019-2020 KWH)**

Block Interval	Number of Bills	Cumulative Number of Bills	KWH for the Block Interval	Cumulative KWH	KWH Passing through the Block	Revenue at Present Rates	Revenue at Proposed Rates
0	471	471	-	-	81,863,681.0	\$16,292.16	\$15,519.45
1	28	499	28.0	28	81,863,653.0	\$970.98	\$925.09
2	24	523	48.0	76	81,863,605.0	\$834.36	\$795.07
3	23	546	69.0	145	81,863,536.0	\$801.61	\$763.99
4	18	564	72.0	217	81,863,464.0	\$628.91	\$599.50
5	23	587	115.0	332	81,863,349.0	\$805.62	\$768.08
6	22	609	132.0	464	81,863,217.0	\$772.51	\$736.64
7	11	620	77.0	541	81,863,140.0	\$387.22	\$369.30
8	13	633	104.0	645	81,863,036.0	\$458.75	\$437.60
9	17	650	153.0	798	81,862,883.0	\$601.39	\$573.76
10	11	661	110.0	908	81,862,773.0	\$390.10	\$372.23
11	15	676	165.0	1,073	81,862,608.0	\$533.26	\$508.93
12	17	693	204.0	1,277	81,862,404.0	\$605.84	\$578.29
13	13	706	169.0	1,446	81,862,235.0	\$464.43	\$443.38
14	3	709	42.0	1,488	81,862,193.0	\$107.44	\$102.59
15	12	721	180.0	1,668	81,862,013.0	\$430.80	\$411.41
16	14	735	224.0	1,892	81,861,789.0	\$503.82	\$481.22
17	14	749	238.0	2,130	81,861,551.0	\$505.04	\$482.47
18	12	761	216.0	2,346	81,861,335.0	\$433.94	\$414.61
19	14	775	266.0	2,612	81,861,069.0	\$507.48	\$484.96
20	9	784	180.0	2,792	81,860,889.0	\$327.02	\$312.56
21	22	806	462.0	3,254	81,860,427.0	\$801.31	\$765.99
22	9	815	198.0	3,452	81,860,229.0	\$328.60	\$314.16
23	13	828	299.0	3,751	81,859,930.0	\$475.77	\$454.94
24	15	843	360.0	4,111	81,859,570.0	\$550.28	\$526.27
25	12	855	300.0	4,411	81,859,270.0	\$441.27	\$422.08
26	10	865	260.0	4,671	81,859,010.0	\$368.60	\$352.62
27	6	871	162.0	4,833	81,858,848.0	\$221.68	\$212.11
28	3	874	84.0	4,917	81,858,764.0	\$111.10	\$106.32
29	3	877	87.0	5,004	81,858,677.0	\$133.98	\$128.13
30	12	889	360.0	5,364	81,858,317.0	\$491.73	\$470.50
31	9	898	279.0	5,643	81,858,038.0	\$335.66	\$321.36
32	11	909	352.0	5,995	81,857,686.0	\$411.22	\$393.76
33	14	923	462.0	6,457	81,857,224.0	\$630.11	\$602.91
34	6	929	204.0	6,661	81,857,020.0	\$225.35	\$215.84
35	13	942	455.0	7,116	81,856,565.0	\$489.39	\$468.82
36	11	953	396.0	7,512	81,856,169.0	\$415.06	\$397.67
37	9	962	333.0	7,845	81,855,836.0	\$340.38	\$326.17
38	9	971	342.0	8,187	81,855,494.0	\$341.16	\$326.97
39	14	985	546.0	8,733	81,854,948.0	\$531.92	\$509.86
40	22	1,007	880.0	9,613	81,854,068.0	\$837.79	\$803.17
41	16	1,023	656.0	10,269	81,853,412.0	\$610.70	\$585.54
42	6	1,029	252.0	10,521	81,853,160.0	\$229.54	\$220.11
43	6	1,035	258.0	10,779	81,852,902.0	\$230.06	\$220.65
44	4	1,039	176.0	10,955	81,852,726.0	\$153.72	\$147.45
45	5	1,044	225.0	11,180	81,852,501.0	\$192.59	\$184.76
46	8	1,052	368.0	11,548	81,852,133.0	\$308.84	\$296.33
47	10	1,062	470.0	12,018	81,851,663.0	\$386.92	\$371.30
48	13	1,075	624.0	12,642	81,851,039.0	\$504.14	\$483.85
49	14	1,089	686.0	13,328	81,850,353.0	\$544.14	\$522.31
50	18	1,107	900.0	14,228	81,849,453.0	\$769.01	\$737.77
51	8	1,115	408.0	14,636	81,849,045.0	\$312.33	\$299.89
52	12	1,127	624.0	15,260	81,848,421.0	\$469.55	\$450.90
53	14	1,141	742.0	16,002	81,847,679.0	\$549.03	\$527.29
54	13	1,154	702.0	16,704	81,846,977.0	\$510.94	\$490.79
55	15	1,169	825.0	17,529	81,846,152.0	\$590.86	\$567.63
56	8	1,177	448.0	17,977	81,845,704.0	\$345.97	\$332.17
57	13	1,190	741.0	18,718	81,844,963.0	\$514.35	\$494.25
58	14	1,204	812.0	19,530	81,844,151.0	\$555.14	\$533.52
59	12	1,216	708.0	20,238	81,843,443.0	\$476.88	\$458.37
60	8	1,224	480.0	20,718	81,842,963.0	\$318.62	\$306.29
61	11	1,235	671.0	21,389	81,842,292.0	\$439.06	\$422.13
62	13	1,248	806.0	22,195	81,841,486.0	\$520.02	\$500.04
63	8	1,256	504.0	22,699	81,840,982.0	\$320.71	\$308.43
64	9	1,265	576.0	23,275	81,840,406.0	\$361.59	\$347.78
65	8	1,273	520.0	23,795	81,839,886.0	\$322.11	\$309.85
66	15	1,288	990.0	24,785	81,838,896.0	\$605.26	\$582.30
67	9	1,297	603.0	25,388	81,838,293.0	\$363.94	\$350.18
68	10	1,307	680.0	26,068	81,837,613.0	\$405.25	\$389.98
69	11	1,318	759.0	26,827	81,836,854.0	\$446.74	\$429.96
70	9	1,327	630.0	27,457	81,836,224.0	\$366.30	\$352.58
71	9	1,336	639.0	28,096	81,835,585.0	\$367.08	\$353.38
72	13	1,349	936.0	29,032	81,834,649.0	\$531.37	\$511.60
73	11	1,360	803.0	29,835	81,833,846.0	\$616.40	\$591.83
74	14	1,374	1,036.0	30,871	81,832,810.0	\$574.68	\$553.44

**RATE SCHEDULE GS4 (General Service - 5 kW Minimum)**  
**Bill Frequency Analysis (2019-2020 KWH)**

Block Interval	Number of Bills	Cumulative Number of Bills	KWH for the Block Interval	Cumulative KWH	KWH Passing through the Block	Revenue at Present Rates	Revenue at Proposed Rates
75	12	1,386	900.0	31,771	81,831,910.0	\$493.63	\$475.45
76	11	1,397	836.0	32,607	81,831,074.0	\$453.46	\$436.80
77	12	1,409	924.0	33,531	81,830,150.0	\$495.73	\$477.58
78	10	1,419	780.0	34,311	81,829,370.0	\$413.98	\$398.87
79	10	1,429	790.0	35,101	81,828,580.0	\$414.85	\$399.76
80	42	1,471	3,360.0	38,461	81,825,220.0	\$1,746.05	\$1,682.74
81	6	1,477	486.0	38,947	81,824,734.0	\$249.96	\$240.92
82	6	1,483	492.0	39,439	81,824,242.0	\$250.48	\$241.46
83	6	1,489	498.0	39,937	81,823,744.0	\$251.01	\$241.99
84	9	1,498	756.0	40,693	81,822,988.0	\$377.29	\$363.79
85	12	1,510	1,020.0	41,713	81,821,968.0	\$504.11	\$486.12
86	9	1,519	774.0	42,487	81,821,194.0	\$378.87	\$365.39
87	2	1,521	174.0	42,661	81,821,020.0	\$99.44	\$95.74
88	5	1,526	440.0	43,101	81,820,580.0	\$211.35	\$203.88
89	9	1,535	801.0	43,902	81,819,779.0	\$381.22	\$367.79
90	7	1,542	630.0	44,532	81,819,149.0	\$297.12	\$286.68
91	13	1,555	1,183.0	45,715	81,817,966.0	\$552.92	\$533.57
92	9	1,564	828.0	46,543	81,817,138.0	\$383.58	\$370.19
93	11	1,575	1,023.0	47,566	81,816,115.0	\$469.78	\$453.44
94	8	1,583	752.0	48,318	81,815,363.0	\$342.36	\$330.48
95	4	1,587	380.0	48,698	81,814,983.0	\$201.68	\$194.32
96	7	1,594	672.0	49,370	81,814,311.0	\$353.55	\$340.68
97	9	1,603	873.0	50,243	81,813,438.0	\$387.51	\$374.19
98	7	1,610	686.0	50,929	81,812,752.0	\$302.00	\$291.66
99	8	1,618	792.0	51,721	81,811,960.0	\$345.85	\$334.04
100	7	1,625	700.0	52,421	81,811,260.0	\$303.23	\$292.91
101	7	1,632	707.0	53,128	81,810,553.0	\$303.84	\$293.53
102	5	1,637	510.0	53,638	81,810,043.0	\$217.46	\$210.11
103	10	1,647	1,030.0	54,668	81,809,013.0	\$473.49	\$457.01
104	7	1,654	728.0	55,396	81,808,285.0	\$305.67	\$295.40
105	10	1,664	1,050.0	56,446	81,807,235.0	\$437.54	\$422.89
106	6	1,670	636.0	57,082	81,806,599.0	\$263.05	\$254.27
107	7	1,677	749.0	57,831	81,805,850.0	\$307.50	\$297.27
108	4	1,681	432.0	58,263	81,805,418.0	\$221.29	\$213.30
109	3	1,684	327.0	58,590	81,805,091.0	\$132.31	\$127.93
110	6	1,690	660.0	59,250	81,804,431.0	\$265.14	\$256.40
111	4	1,694	444.0	59,694	81,803,987.0	\$177.11	\$171.29
112	5	1,699	560.0	60,254	81,803,427.0	\$221.83	\$214.56
113	4	1,703	452.0	60,706	81,802,975.0	\$177.81	\$172.00
114	4	1,707	456.0	61,162	81,802,519.0	\$178.16	\$172.36
115	9	1,716	1,035.0	62,197	81,801,484.0	\$401.64	\$388.60
116	8	1,724	928.0	63,125	81,800,556.0	\$357.72	\$346.14
117	5	1,729	585.0	63,710	81,799,971.0	\$224.01	\$216.78
118	6	1,735	708.0	64,418	81,799,263.0	\$269.33	\$260.67
119	6	1,741	714.0	65,132	81,798,549.0	\$269.86	\$261.20
120	21	1,762	2,520.0	67,652	81,796,029.0	\$946.33	\$916.08
121	7	1,769	847.0	68,499	81,795,182.0	\$316.06	\$305.98
122	8	1,777	976.0	69,475	81,794,206.0	\$361.90	\$350.41
123	3	1,780	369.0	69,844	81,793,837.0	\$135.98	\$131.67
124	8	1,788	992.0	70,836	81,792,845.0	\$363.30	\$351.83
125	13	1,801	1,625.0	72,461	81,791,220.0	\$591.50	\$572.88
126	7	1,808	882.0	73,343	81,790,338.0	\$319.11	\$309.10
127	10	1,818	1,270.0	74,613	81,789,068.0	\$456.74	\$442.45
128	8	1,826	1,024.0	75,637	81,788,044.0	\$426.39	\$412.11
129	3	1,829	387.0	76,024	81,787,657.0	\$137.55	\$133.27
130	6	1,835	780.0	76,804	81,786,877.0	\$275.62	\$267.07
131	3	1,838	393.0	77,197	81,786,484.0	\$138.07	\$133.80
132	11	1,849	1,452.0	78,649	81,785,032.0	\$548.68	\$531.08
133	7	1,856	931.0	79,580	81,784,101.0	\$323.39	\$313.45
134	6	1,862	804.0	80,384	81,783,297.0	\$300.32	\$290.75
135	3	1,865	405.0	80,789	81,782,892.0	\$139.12	\$134.87
136	5	1,870	680.0	81,469	81,782,212.0	\$307.67	\$297.03
137	6	1,876	822.0	82,291	81,781,390.0	\$279.28	\$270.81
138	7	1,883	966.0	83,257	81,780,424.0	\$326.44	\$316.57
139	10	1,893	1,390.0	84,647	81,779,034.0	\$467.22	\$453.13
140	5	1,898	700.0	85,347	81,778,334.0	\$234.05	\$227.01
141	8	1,906	1,128.0	86,475	81,777,206.0	\$375.17	\$363.92
142	8	1,914	1,136.0	87,611	81,776,070.0	\$375.87	\$364.64
143	6	1,920	858.0	88,469	81,775,212.0	\$282.43	\$274.01
144	3	1,923	432.0	88,901	81,774,780.0	\$141.47	\$137.27
145	3	1,926	435.0	89,336	81,774,345.0	\$141.74	\$137.54
146	9	1,935	1,314.0	90,650	81,773,031.0	\$425.99	\$413.42
147	3	1,938	441.0	91,091	81,772,590.0	\$142.26	\$138.07
148	7	1,945	1,036.0	92,127	81,771,554.0	\$332.55	\$322.79
149	5	1,950	745.0	92,872	81,770,809.0	\$237.97	\$231.01

**RATE SCHEDULE GS4 (General Service - 5 kW Minimum)**  
**Bill Frequency Analysis (2019-2020 KWH)**

Block Interval	Number of Bills	Cumulative Number of Bills	KWH for the Block Interval	Cumulative KWH	KWH Passing through the Block	Revenue at Present Rates	Revenue at Proposed Rates
150	10	1,960	1,500.0	94,372	81,769,309.0	\$476.82	\$462.91
151	10	1,970	1,510.0	95,882	81,767,799.0	\$477.69	\$463.80
152	8	1,978	1,216.0	97,098	81,766,583.0	\$382.85	\$371.75
153	5	1,983	765.0	97,863	81,765,818.0	\$239.72	\$232.79
154	3	1,986	462.0	98,325	81,765,356.0	\$144.09	\$139.94
155	5	1,991	775.0	99,100	81,764,581.0	\$240.59	\$233.68
156	8	1,999	1,248.0	100,348	81,763,333.0	\$385.64	\$374.60
157	6	2,005	942.0	101,290	81,762,391.0	\$289.76	\$281.48
158	3	2,008	474.0	101,764	81,761,917.0	\$145.14	\$141.01
159	3	2,011	477.0	102,241	81,761,440.0	\$145.40	\$141.27
160	25	2,036	4,000.0	106,241	81,757,440.0	\$1,402.30	\$1,359.01
161	2	2,038	322.0	106,563	81,757,118.0	\$97.28	\$94.54
162	4	2,042	648.0	107,211	81,756,470.0	\$194.92	\$189.43
163	8	2,050	1,304.0	108,515	81,755,166.0	\$390.53	\$379.58
164	9	2,059	1,476.0	109,991	81,753,690.0	\$507.97	\$492.45
165	8	2,067	1,320.0	111,311	81,752,370.0	\$391.93	\$381.00
166	8	2,075	1,328.0	112,639	81,751,042.0	\$392.63	\$381.71
167	7	2,082	1,169.0	113,808	81,749,873.0	\$344.16	\$334.62
168	5	2,087	840.0	114,648	81,749,033.0	\$246.26	\$239.46
169	5	2,092	845.0	115,493	81,748,188.0	\$246.70	\$239.90
170	4	2,096	680.0	116,173	81,747,508.0	\$197.71	\$192.28
171	9	2,105	1,539.0	117,712	81,745,969.0	\$445.63	\$433.43
172	8	2,113	1,376.0	119,088	81,744,593.0	\$396.81	\$385.98
173	7	2,120	1,211.0	120,299	81,743,382.0	\$347.82	\$338.36
174	5	2,125	870.0	121,169	81,742,512.0	\$248.88	\$242.13
175	7	2,132	1,225.0	122,394	81,741,287.0	\$428.19	\$414.99
176	5	2,137	880.0	123,274	81,740,407.0	\$249.75	\$243.02
177	8	2,145	1,416.0	124,690	81,738,991.0	\$400.31	\$389.54
178	8	2,153	1,424.0	126,114	81,737,567.0	\$401.00	\$390.25
179	7	2,160	1,253.0	127,367	81,736,314.0	\$457.01	\$442.61
180	6	2,166	1,080.0	128,447	81,735,234.0	\$324.41	\$315.30
181	5	2,171	905.0	129,352	81,734,329.0	\$251.94	\$245.24
182	2	2,173	364.0	129,716	81,733,965.0	\$116.02	\$112.63
183	11	2,184	2,013.0	131,729	81,731,952.0	\$556.18	\$541.49
184	5	2,189	920.0	132,649	81,731,032.0	\$253.25	\$246.57
185	7	2,196	1,295.0	133,944	81,729,737.0	\$355.15	\$345.83
186	4	2,200	744.0	134,688	81,728,993.0	\$233.44	\$226.69
187	4	2,204	748.0	135,436	81,728,245.0	\$203.64	\$198.33
188	11	2,215	2,068.0	137,504	81,726,177.0	\$560.98	\$546.38
189	3	2,218	567.0	138,071	81,725,610.0	\$153.26	\$149.28
190	3	2,221	570.0	138,641	81,725,040.0	\$153.52	\$149.55
191	10	2,231	1,910.0	140,551	81,723,130.0	\$512.60	\$499.38
192	4	2,235	768.0	141,319	81,722,362.0	\$205.39	\$200.11
193	5	2,240	965.0	142,284	81,721,397.0	\$257.17	\$250.58
194	10	2,250	1,940.0	144,224	81,719,457.0	\$515.22	\$502.04
195	3	2,253	585.0	144,809	81,718,872.0	\$154.83	\$150.88
196	9	2,262	1,764.0	146,573	81,717,108.0	\$465.27	\$453.44
197	6	2,268	1,182.0	147,755	81,715,926.0	\$310.70	\$302.83
198	9	2,277	1,782.0	149,537	81,714,144.0	\$466.84	\$455.04
199	6	2,283	1,194.0	150,731	81,712,950.0	\$311.75	\$303.89
200	16	2,299	3,200.0	153,931	81,709,750.0	\$832.73	\$811.81
201	4	2,303	804.0	154,735	81,708,946.0	\$208.53	\$203.31
202	8	2,311	1,616.0	156,351	81,707,330.0	\$417.76	\$407.33
203	6	2,317	1,218.0	157,569	81,706,112.0	\$313.84	\$306.03
204	6	2,323	1,224.0	158,793	81,704,888.0	\$314.37	\$306.56
205	5	2,328	1,025.0	159,818	81,703,863.0	\$262.41	\$255.91
206	4	2,332	824.0	160,642	81,703,039.0	\$391.18	\$377.41
207	4	2,336	828.0	161,470	81,702,211.0	\$210.63	\$205.44
208	5	2,341	1,040.0	162,510	81,701,171.0	\$263.72	\$257.25
209	4	2,345	836.0	163,346	81,700,335.0	\$226.40	\$220.51
210	7	2,352	1,470.0	164,816	81,698,865.0	\$370.43	\$361.39
211	3	2,355	633.0	165,449	81,698,232.0	\$159.02	\$155.15
212	5	2,360	1,060.0	166,509	81,697,172.0	\$265.46	\$259.03
213	6	2,366	1,278.0	167,787	81,695,894.0	\$364.31	\$354.45
214	7	2,373	1,498.0	169,285	81,694,396.0	\$372.87	\$363.88
215	8	2,381	1,720.0	171,005	81,692,676.0	\$426.84	\$416.58
216	2	2,383	432.0	171,437	81,692,244.0	\$106.88	\$104.32
217	8	2,391	1,736.0	173,173	81,690,508.0	\$428.23	\$418.00
218	2	2,393	436.0	173,609	81,690,072.0	\$107.23	\$104.68
219	4	2,397	876.0	174,485	81,689,196.0	\$214.81	\$209.71
220	7	2,404	1,540.0	176,025	81,687,656.0	\$402.92	\$392.75
221	5	2,409	1,105.0	177,130	81,686,551.0	\$269.39	\$263.03
222	9	2,418	1,998.0	179,128	81,684,553.0	\$485.69	\$474.25
223	11	2,429	2,453.0	181,581	81,682,100.0	\$594.58	\$580.62
224	5	2,434	1,120.0	182,701	81,680,980.0	\$270.70	\$264.36

**RATE SCHEDULE GS4 (General Service - 5 kW Minimum)**  
**Bill Frequency Analysis (2019-2020 KWH)**

Block Interval	Number of Bills	Cumulative Number of Bills	KWH for the Block Interval	Cumulative KWH	KWH Passing through the Block	Revenue at Present Rates	Revenue at Proposed Rates
225	8	2,442	1,800.0	184,501	81,679,180.0	\$433.82	\$423.69
226	7	2,449	1,582.0	186,083	81,677,598.0	\$380.20	\$371.35
227	11	2,460	2,497.0	188,580	81,675,101.0	\$598.42	\$584.53
228	9	2,469	2,052.0	190,632	81,673,049.0	\$490.40	\$479.05
229	6	2,475	1,374.0	192,006	81,671,675.0	\$327.46	\$319.90
230	8	2,483	1,840.0	193,846	81,669,835.0	\$437.31	\$427.25
231	5	2,488	1,155.0	195,001	81,668,680.0	\$273.75	\$267.48
232	9	2,497	2,088.0	197,089	81,666,592.0	\$493.54	\$482.26
233	4	2,501	932.0	198,021	81,665,660.0	\$219.70	\$214.69
234	8	2,509	1,872.0	199,893	81,663,788.0	\$470.25	\$458.82
235	3	2,512	705.0	200,598	81,663,083.0	\$176.61	\$172.32
236	6	2,518	1,416.0	202,014	81,661,667.0	\$331.12	\$323.64
237	7	2,525	1,659.0	203,673	81,660,008.0	\$386.92	\$378.20
238	9	2,534	2,142.0	205,815	81,657,866.0	\$498.26	\$487.06
239	3	2,537	717.0	206,532	81,657,149.0	\$166.35	\$162.62
240	28	2,565	6,720.0	213,252	81,650,429.0	\$1,660.55	\$1,620.80
241	4	2,569	964.0	214,216	81,649,465.0	\$222.49	\$217.54
242	6	2,575	1,452.0	215,668	81,648,013.0	\$334.27	\$326.84
243	3	2,578	729.0	216,397	81,647,284.0	\$167.39	\$163.69
244	10	2,588	2,440.0	218,837	81,644,844.0	\$558.86	\$546.51
245	14	2,602	3,430.0	222,267	81,641,414.0	\$783.62	\$766.36
246	9	2,611	2,214.0	224,481	81,639,200.0	\$504.54	\$493.46
247	7	2,618	1,729.0	226,210	81,637,471.0	\$472.18	\$459.82
248	6	2,624	1,488.0	227,698	81,635,983.0	\$382.63	\$373.12
249	9	2,633	2,241.0	229,939	81,633,742.0	\$506.90	\$495.86
250	6	2,639	1,500.0	231,439	81,632,242.0	\$338.46	\$331.11
251	7	2,646	1,757.0	233,196	81,630,485.0	\$395.48	\$386.92
252	9	2,655	2,268.0	235,464	81,628,217.0	\$611.01	\$595.20
253	10	2,665	2,530.0	237,994	81,625,687.0	\$566.71	\$554.52
254	8	2,673	2,032.0	240,026	81,623,655.0	\$484.22	\$473.05
255	6	2,679	1,530.0	241,556	81,622,125.0	\$341.07	\$333.78
256	3	2,682	768.0	242,324	81,621,357.0	\$170.80	\$167.16
257	7	2,689	1,799.0	244,123	81,619,558.0	\$399.14	\$390.65
258	6	2,695	1,548.0	245,671	81,618,010.0	\$342.64	\$335.38
259	4	2,699	1,036.0	246,707	81,616,974.0	\$228.78	\$223.94
260	3	2,702	780.0	247,487	81,616,194.0	\$171.85	\$168.22
261	5	2,707	1,305.0	248,792	81,614,889.0	\$286.85	\$280.82
262	6	2,713	1,572.0	250,364	81,613,317.0	\$412.58	\$402.13
263	5	2,718	1,315.0	251,679	81,612,002.0	\$287.72	\$281.71
264	6	2,724	1,584.0	253,263	81,610,418.0	\$345.79	\$338.58
265	5	2,729	1,325.0	254,588	81,609,093.0	\$288.59	\$282.60
266	7	2,736	1,862.0	256,450	81,607,231.0	\$404.64	\$396.26
267	4	2,740	1,068.0	257,518	81,606,163.0	\$231.57	\$226.79
268	5	2,745	1,340.0	258,858	81,604,823.0	\$289.90	\$283.93
269	8	2,753	2,152.0	261,010	81,602,671.0	\$464.54	\$455.00
270	5	2,758	1,350.0	262,360	81,601,321.0	\$290.77	\$284.82
271	5	2,763	1,355.0	263,715	81,599,966.0	\$291.21	\$285.26
272	6	2,769	1,632.0	265,347	81,598,334.0	\$349.98	\$342.85
273	3	2,772	819.0	266,166	81,597,515.0	\$175.25	\$171.69
275	1	2,773	275.0	266,441	81,597,240.0	\$58.59	\$57.41
276	6	2,779	1,656.0	268,097	81,595,584.0	\$374.68	\$366.52
277	3	2,782	831.0	268,928	81,594,753.0	\$176.30	\$172.76
278	13	2,795	3,614.0	272,542	81,591,139.0	\$765.09	\$749.78
279	8	2,803	2,232.0	274,774	81,588,907.0	\$471.52	\$462.11
280	12	2,815	3,360.0	278,134	81,585,547.0	\$1,024.90	\$995.80
281	6	2,821	1,686.0	279,820	81,583,861.0	\$354.69	\$347.65
282	5	2,826	1,410.0	281,230	81,582,451.0	\$296.01	\$290.16
283	5	2,831	1,415.0	282,645	81,581,036.0	\$296.45	\$290.60
284	8	2,839	2,272.0	284,917	81,578,764.0	\$475.01	\$465.67
285	8	2,847	2,280.0	287,197	81,576,484.0	\$475.71	\$466.38
286	9	2,856	2,574.0	289,771	81,573,910.0	\$535.96	\$525.48
287	6	2,862	1,722.0	291,493	81,572,188.0	\$357.83	\$350.85
288	7	2,869	2,016.0	293,509	81,570,172.0	\$418.08	\$409.95
289	10	2,879	2,890.0	296,399	81,567,282.0	\$598.13	\$586.54
290	3	2,882	870.0	297,269	81,566,412.0	\$179.70	\$176.23
291	4	2,886	1,164.0	298,433	81,565,248.0	\$239.95	\$235.33
292	9	2,895	2,628.0	301,061	81,562,620.0	\$540.67	\$530.28
293	7	2,902	2,051.0	303,112	81,560,569.0	\$421.13	\$413.07
294	10	2,912	2,940.0	306,052	81,557,629.0	\$715.56	\$698.68
295	8	2,920	2,360.0	308,412	81,555,269.0	\$482.69	\$473.50
296	7	2,927	2,072.0	310,484	81,553,197.0	\$422.97	\$414.93
297	7	2,934	2,079.0	312,563	81,551,118.0	\$423.58	\$415.56
298	9	2,943	2,682.0	315,245	81,548,436.0	\$545.39	\$535.09
299	8	2,951	2,392.0	317,637	81,546,044.0	\$485.49	\$476.34
300	7	2,958	2,100.0	319,737	81,543,944.0	\$425.41	\$417.42

**RATE SCHEDULE GS4 (General Service - 5 kW Minimum)**  
**Bill Frequency Analysis (2019-2020 KWH)**

Block Interval	Number of Bills	Cumulative Number of Bills	KWH for the Block Interval	Cumulative KWH	KWH Passing through the Block	Revenue at Present Rates	Revenue at Proposed Rates
301	5	2,963	1,505.0	321,242	81,542,439.0	\$341.99	\$334.50
302	6	2,969	1,812.0	323,054	81,540,627.0	\$388.30	\$380.40
303	5	2,974	1,515.0	324,569	81,539,112.0	\$305.17	\$299.49
304	9	2,983	2,736.0	327,305	81,536,376.0	\$550.10	\$539.89
305	2	2,985	610.0	327,915	81,535,766.0	\$122.42	\$120.15
306	1	2,986	306.0	328,221	81,535,460.0	\$61.30	\$60.17
307	5	2,991	1,535.0	329,756	81,533,925.0	\$306.92	\$301.27
308	4	2,995	1,232.0	330,988	81,532,693.0	\$245.88	\$241.37
309	4	2,999	1,236.0	332,224	81,531,457.0	\$246.23	\$241.73
311	4	3,003	1,244.0	333,468	81,530,213.0	\$322.31	\$314.24
312	6	3,009	1,872.0	335,340	81,528,341.0	\$370.92	\$364.20
313	4	3,013	1,252.0	336,592	81,527,089.0	\$292.86	\$286.23
314	4	3,017	1,256.0	337,848	81,525,833.0	\$247.98	\$243.51
315	8	3,025	2,520.0	340,368	81,523,313.0	\$496.66	\$487.73
316	11	3,036	3,476.0	343,844	81,519,837.0	\$683.86	\$671.61
317	11	3,047	3,487.0	347,331	81,516,350.0	\$684.82	\$672.58
318	3	3,050	954.0	348,285	81,515,396.0	\$198.34	\$194.47
319	4	3,054	1,276.0	349,561	81,514,120.0	\$249.72	\$245.29
320	23	3,077	7,360.0	356,921	81,506,760.0	\$1,611.29	\$1,577.59
321	5	3,082	1,605.0	358,526	81,505,155.0	\$313.03	\$307.50
322	3	3,085	966.0	359,492	81,504,189.0	\$199.39	\$195.54
323	6	3,091	1,938.0	361,430	81,502,251.0	\$376.68	\$370.07
324	4	3,095	1,296.0	362,726	81,500,955.0	\$281.62	\$275.79
325	4	3,099	1,300.0	364,026	81,499,655.0	\$281.97	\$276.14
326	8	3,107	2,608.0	366,634	81,497,047.0	\$504.34	\$495.56
327	3	3,110	981.0	367,615	81,496,066.0	\$189.39	\$186.10
328	6	3,116	1,968.0	369,583	81,494,098.0	\$379.30	\$372.73
329	6	3,122	1,974.0	371,557	81,492,124.0	\$379.82	\$373.27
330	4	3,126	1,320.0	372,877	81,490,804.0	\$253.56	\$249.20
331	8	3,134	2,648.0	375,525	81,488,156.0	\$507.83	\$499.11
332	1	3,135	332.0	375,857	81,487,824.0	\$63.57	\$62.48
333	8	3,143	2,664.0	378,521	81,485,160.0	\$509.22	\$500.54
334	6	3,149	2,004.0	380,525	81,483,156.0	\$382.44	\$375.94
335	13	3,162	4,355.0	384,880	81,478,801.0	\$829.76	\$815.68
336	5	3,167	1,680.0	386,560	81,477,121.0	\$319.57	\$314.17
337	9	3,176	3,033.0	389,593	81,474,088.0	\$576.02	\$566.31
338	5	3,181	1,690.0	391,283	81,472,398.0	\$320.45	\$315.06
339	6	3,187	2,034.0	393,317	81,470,364.0	\$385.06	\$378.60
340	2	3,189	680.0	393,997	81,469,684.0	\$128.53	\$126.38
341	4	3,193	1,364.0	395,361	81,468,320.0	\$257.40	\$253.11
342	3	3,196	1,026.0	396,387	81,467,294.0	\$193.32	\$190.10
343	6	3,202	2,058.0	398,445	81,465,236.0	\$409.77	\$402.28
344	1	3,203	344.0	398,789	81,464,892.0	\$64.61	\$63.55
345	6	3,209	2,070.0	400,859	81,462,822.0	\$433.43	\$424.89
346	2	3,211	692.0	401,551	81,462,130.0	\$167.26	\$163.35
347	8	3,219	2,776.0	404,327	81,459,354.0	\$519.00	\$510.50
348	6	3,225	2,088.0	406,415	81,457,266.0	\$412.39	\$404.95
349	6	3,231	2,094.0	408,509	81,455,172.0	\$390.30	\$383.94
350	5	3,236	1,750.0	410,259	81,453,422.0	\$325.68	\$320.40
351	4	3,240	1,404.0	411,663	81,452,018.0	\$260.90	\$256.67
352	4	3,244	1,408.0	413,071	81,450,610.0	\$261.24	\$257.03
353	2	3,246	706.0	413,777	81,449,904.0	\$130.80	\$128.69
354	4	3,250	1,416.0	415,193	81,448,488.0	\$261.94	\$257.74
355	6	3,256	2,130.0	417,323	81,446,358.0	\$393.44	\$387.14
356	3	3,259	1,068.0	418,391	81,445,290.0	\$196.98	\$193.84
357	6	3,265	2,142.0	420,533	81,443,148.0	\$394.49	\$388.21
358	6	3,271	2,148.0	422,681	81,441,000.0	\$395.01	\$388.74
359	8	3,279	2,872.0	425,553	81,438,128.0	\$527.38	\$519.04
360	26	3,305	9,360.0	434,913	81,428,768.0	\$1,716.24	\$1,689.18
361	3	3,308	1,083.0	435,996	81,427,685.0	\$243.52	\$238.25
362	8	3,316	2,896.0	438,892	81,424,789.0	\$559.62	\$549.89
363	5	3,321	1,815.0	440,707	81,422,974.0	\$387.89	\$380.03
364	7	3,328	2,548.0	443,255	81,420,426.0	\$464.51	\$457.27
365	6	3,334	2,190.0	445,445	81,418,236.0	\$421.29	\$414.02
366	6	3,340	2,196.0	447,641	81,416,040.0	\$399.20	\$393.01
367	6	3,346	2,202.0	449,843	81,413,838.0	\$399.72	\$393.55
368	6	3,352	2,208.0	452,051	81,411,630.0	\$468.08	\$458.70
369	2	3,354	738.0	452,789	81,410,892.0	\$133.59	\$131.54
370	3	3,357	1,110.0	453,899	81,409,782.0	\$211.95	\$208.34
371	8	3,365	2,968.0	456,867	81,406,814.0	\$535.76	\$527.57
372	6	3,371	2,232.0	459,099	81,404,582.0	\$424.95	\$417.75
373	6	3,377	2,238.0	461,337	81,402,344.0	\$402.86	\$396.75
374	11	3,388	4,114.0	465,451	81,398,230.0	\$739.54	\$728.35
375	7	3,395	2,625.0	468,076	81,395,605.0	\$471.23	\$464.12
376	8	3,403	3,008.0	471,084	81,392,597.0	\$539.25	\$531.13

**RATE SCHEDULE GS4 (General Service - 5 kW Minimum)**  
**Bill Frequency Analysis (2019-2020 KWH)**

Block Interval	Number of Bills	Cumulative Number of Bills	KWH for the Block Interval	Cumulative KWH	KWH Passing through the Block	Revenue at Present Rates	Revenue at Proposed Rates
377	3	3,406	1,131.0	472,215	81,391,466.0	\$399.79	\$387.39
378	3	3,409	1,134.0	473,349	81,390,332.0	\$236.66	\$232.02
379	4	3,413	1,516.0	474,865	81,388,816.0	\$270.67	\$266.63
380	5	3,418	1,900.0	476,765	81,386,916.0	\$338.77	\$333.74
381	6	3,424	2,286.0	479,051	81,384,630.0	\$407.05	\$401.02
382	5	3,429	1,910.0	480,961	81,382,720.0	\$339.65	\$334.63
383	2	3,431	766.0	481,727	81,381,954.0	\$136.03	\$134.03
384	10	3,441	3,840.0	485,567	81,378,114.0	\$681.04	\$671.03
385	9	3,450	3,465.0	489,032	81,374,649.0	\$613.72	\$604.73
386	5	3,455	1,930.0	490,962	81,372,719.0	\$397.92	\$390.25
387	6	3,461	2,322.0	493,284	81,370,397.0	\$455.42	\$447.30
388	4	3,465	1,552.0	494,836	81,368,845.0	\$288.89	\$284.19
389	2	3,467	778.0	495,614	81,368,067.0	\$137.08	\$135.10
390	4	3,471	1,560.0	497,174	81,366,507.0	\$289.59	\$284.91
391	6	3,477	2,346.0	499,520	81,364,161.0	\$434.90	\$427.89
392	5	3,482	1,960.0	501,480	81,362,201.0	\$551.29	\$536.52
393	7	3,489	2,751.0	504,231	81,359,450.0	\$482.23	\$475.32
394	4	3,493	1,576.0	505,807	81,357,874.0	\$275.91	\$271.97
395	8	3,501	3,160.0	508,967	81,354,714.0	\$552.51	\$544.65
396	6	3,507	2,376.0	511,343	81,352,338.0	\$414.91	\$409.02
397	4	3,511	1,588.0	512,931	81,350,750.0	\$337.25	\$330.48
398	7	3,518	2,786.0	515,717	81,347,964.0	\$485.28	\$478.44
399	7	3,525	2,793.0	518,510	81,345,171.0	\$512.27	\$504.19
400	35	3,560	14,000.0	532,510	81,331,171.0	\$2,696.33	\$2,649.71
401	8	3,568	3,208.0	535,718	81,327,963.0	\$556.70	\$548.92
402	3	3,571	1,206.0	536,924	81,326,757.0	\$231.64	\$227.65
403	4	3,575	1,612.0	538,536	81,325,145.0	\$279.05	\$275.17
404	5	3,580	2,020.0	540,556	81,323,125.0	\$368.09	\$362.36
405	4	3,584	1,620.0	542,176	81,321,505.0	\$279.75	\$275.88
406	10	3,594	4,060.0	546,236	81,317,445.0	\$700.24	\$690.60
407	5	3,599	2,035.0	548,271	81,315,410.0	\$350.56	\$345.74
408	8	3,607	3,264.0	551,535	81,312,146.0	\$561.59	\$553.90
409	7	3,614	2,863.0	554,398	81,309,283.0	\$518.38	\$510.42
410	7	3,621	2,870.0	557,268	81,306,413.0	\$492.61	\$485.91
411	1	3,622	411.0	557,679	81,306,002.0	\$78.00	\$76.68
412	5	3,627	2,060.0	559,739	81,303,942.0	\$352.74	\$347.97
413	3	3,630	1,239.0	560,978	81,302,703.0	\$223.21	\$219.82
414	5	3,635	2,070.0	563,048	81,300,633.0	\$353.61	\$348.86
415	3	3,638	1,245.0	564,293	81,299,388.0	\$212.43	\$209.58
416	1	3,639	416.0	564,709	81,298,972.0	\$70.90	\$69.95
417	10	3,649	4,170.0	568,879	81,294,802.0	\$860.59	\$843.98
418	5	3,654	2,090.0	570,969	81,292,712.0	\$355.36	\$350.63
419	8	3,662	3,352.0	574,321	81,289,360.0	\$569.27	\$561.73
420	3	3,665	1,260.0	575,581	81,288,100.0	\$236.35	\$232.45
421	3	3,668	1,263.0	576,844	81,286,837.0	\$214.00	\$211.18
422	9	3,677	3,798.0	580,642	81,283,039.0	\$642.78	\$634.34
423	5	3,682	2,115.0	582,757	81,280,924.0	\$357.54	\$352.86
424	10	3,692	4,240.0	586,997	81,276,684.0	\$715.95	\$706.61
425	7	3,699	2,975.0	589,972	81,273,709.0	\$528.16	\$520.38
426	7	3,706	2,982.0	592,954	81,270,727.0	\$555.15	\$546.13
427	4	3,710	1,708.0	594,662	81,269,019.0	\$317.58	\$312.43
428	5	3,715	2,140.0	596,802	81,266,879.0	\$378.56	\$373.03
429	4	3,719	1,716.0	598,518	81,265,163.0	\$303.20	\$298.78
430	8	3,727	3,440.0	601,958	81,261,723.0	\$576.95	\$569.55
431	3	3,730	1,293.0	603,251	81,260,430.0	\$216.62	\$213.85
432	6	3,736	2,592.0	605,843	81,257,838.0	\$456.37	\$449.77
433	6	3,742	2,598.0	608,441	81,255,240.0	\$434.28	\$428.77
434	6	3,748	2,604.0	611,045	81,252,636.0	\$434.81	\$429.30
435	7	3,755	3,045.0	614,090	81,249,591.0	\$534.27	\$526.60
436	4	3,759	1,744.0	615,834	81,247,847.0	\$290.57	\$286.91
437	11	3,770	4,807.0	620,641	81,243,040.0	\$800.03	\$789.98
438	2	3,772	876.0	621,517	81,242,164.0	\$145.63	\$143.81
439	8	3,780	3,512.0	625,029	81,238,652.0	\$583.23	\$575.96
440	10	3,790	4,400.0	629,429	81,234,252.0	\$729.91	\$720.84
441	8	3,798	3,528.0	632,957	81,230,724.0	\$584.63	\$577.38
442	5	3,803	2,210.0	635,167	81,228,514.0	\$365.83	\$361.31
443	2	3,805	886.0	636,053	81,227,628.0	\$146.51	\$144.70
444	2	3,807	888.0	636,941	81,226,740.0	\$146.68	\$144.88
445	3	3,810	1,335.0	638,276	81,225,405.0	\$265.51	\$260.66
446	5	3,815	2,230.0	640,506	81,223,175.0	\$461.79	\$452.84
447	4	3,819	1,788.0	642,294	81,221,387.0	\$294.41	\$290.82
448	10	3,829	4,480.0	646,774	81,216,907.0	\$736.90	\$727.95
449	4	3,833	1,796.0	648,570	81,215,111.0	\$295.11	\$291.54
450	6	3,839	2,700.0	651,270	81,212,411.0	\$465.80	\$459.38
451	6	3,845	2,706.0	653,976	81,209,705.0	\$443.71	\$438.37

**RATE SCHEDULE GS4 (General Service - 5 kW Minimum)**  
**Bill Frequency Analysis (2019-2020 KWH)**

Block Interval	Number of Bills	Cumulative Number of Bills	KWH for the Block Interval	Cumulative KWH	KWH Passing through the Block	Revenue at Present Rates	Revenue at Proposed Rates
452	5	3,850	2,260.0	656,236	81,207,445.0	\$389.04	\$383.70
453	7	3,857	3,171.0	659,407	81,204,274.0	\$571.64	\$562.94
454	4	3,861	1,816.0	661,223	81,202,458.0	\$327.00	\$322.04
455	10	3,871	4,550.0	665,773	81,197,908.0	\$780.69	\$770.08
456	4	3,875	1,824.0	667,597	81,196,084.0	\$312.63	\$308.39
457	6	3,881	2,742.0	670,339	81,193,342.0	\$446.85	\$441.57
458	7	3,888	3,206.0	673,545	81,190,136.0	\$521.94	\$515.79
459	5	3,893	2,295.0	675,840	81,187,841.0	\$373.25	\$368.87
460	8	3,901	3,680.0	679,520	81,184,161.0	\$628.04	\$619.62
461	8	3,909	3,688.0	683,208	81,180,473.0	\$658.89	\$649.05
462	6	3,915	2,772.0	685,980	81,177,701.0	\$472.08	\$465.78
463	6	3,921	2,778.0	688,758	81,174,923.0	\$449.99	\$444.78
464	5	3,926	2,320.0	691,078	81,172,603.0	\$375.43	\$371.09
465	5	3,931	2,325.0	693,403	81,170,278.0	\$488.93	\$479.24
466	8	3,939	3,728.0	697,131	81,166,550.0	\$632.23	\$623.89
467	6	3,945	2,802.0	699,933	81,163,748.0	\$452.09	\$446.91
468	2	3,947	936.0	700,869	81,162,812.0	\$233.78	\$228.13
469	4	3,951	1,876.0	702,745	81,160,936.0	\$332.24	\$327.37
470	6	3,957	2,820.0	705,565	81,158,116.0	\$566.72	\$556.21
471	4	3,961	1,884.0	707,449	81,156,232.0	\$332.94	\$328.08
472	5	3,966	2,360.0	709,809	81,153,872.0	\$416.61	\$410.55
473	5	3,971	2,365.0	712,174	81,151,507.0	\$379.36	\$375.09
474	7	3,978	3,318.0	715,492	81,148,189.0	\$531.71	\$525.75
475	5	3,983	2,375.0	717,867	81,145,814.0	\$380.23	\$375.98
476	5	3,988	2,380.0	720,247	81,143,434.0	\$399.51	\$394.38
477	6	3,994	2,862.0	723,109	81,140,572.0	\$457.32	\$452.25
478	2	3,996	956.0	724,065	81,139,616.0	\$152.62	\$150.93
479	4	4,000	1,916.0	725,981	81,137,700.0	\$305.58	\$302.21
480	50	4,050	24,000.0	749,981	81,113,700.0	\$3,824.12	\$3,782.06
481	3	4,053	1,443.0	751,424	81,112,257.0	\$229.71	\$227.19
482	4	4,057	1,928.0	753,352	81,110,329.0	\$306.63	\$303.28
483	2	4,059	966.0	754,318	81,109,363.0	\$153.49	\$151.82
484	11	4,070	5,324.0	759,642	81,104,039.0	\$886.60	\$875.46
485	3	4,073	1,455.0	761,097	81,102,584.0	\$242.06	\$239.03
486	8	4,081	3,888.0	764,985	81,098,696.0	\$646.20	\$638.12
487	3	4,084	1,461.0	766,446	81,097,235.0	\$355.65	\$347.26
488	1	4,085	488.0	766,934	81,096,747.0	\$77.18	\$76.35
489	8	4,093	3,912.0	770,846	81,092,835.0	\$678.44	\$668.97
490	4	4,097	1,960.0	772,806	81,090,875.0	\$309.42	\$306.12
491	3	4,100	1,473.0	774,279	81,089,402.0	\$232.33	\$229.86
492	2	4,102	984.0	775,263	81,088,418.0	\$155.06	\$153.42
493	8	4,110	3,944.0	779,207	81,084,474.0	\$711.39	\$700.54
494	8	4,118	3,952.0	783,159	81,080,522.0	\$621.63	\$615.09
495	6	4,124	2,970.0	786,129	81,077,552.0	\$489.36	\$483.39
496	6	4,130	2,976.0	789,105	81,074,576.0	\$467.27	\$462.39
497	6	4,136	2,982.0	792,087	81,071,594.0	\$467.80	\$462.92
498	6	4,142	2,988.0	795,075	81,068,606.0	\$468.32	\$463.45
499	7	4,149	3,493.0	798,568	81,065,113.0	\$546.98	\$541.32
500	6	4,155	3,000.0	801,568	81,062,113.0	\$469.37	\$464.52
501	9	4,164	4,509.0	806,077	81,057,604.0	\$704.84	\$697.58
502	4	4,168	2,008.0	808,085	81,055,596.0	\$313.61	\$310.39
503	4	4,172	2,012.0	810,097	81,053,584.0	\$344.11	\$339.47
504	6	4,178	3,024.0	813,121	81,050,560.0	\$494.07	\$488.19
505	5	4,183	2,525.0	815,646	81,048,035.0	\$393.32	\$389.32
506	7	4,190	3,542.0	819,188	81,044,493.0	\$683.17	\$671.33
507	3	4,193	1,521.0	820,709	81,042,972.0	\$270.44	\$266.44
508	8	4,201	4,064.0	824,773	81,038,908.0	\$661.56	\$653.77
509	6	4,207	3,054.0	827,827	81,035,854.0	\$474.08	\$469.32
510	3	4,210	1,530.0	829,357	81,034,324.0	\$237.30	\$234.93
511	2	4,212	1,022.0	830,379	81,033,302.0	\$165.91	\$163.98
512	6	4,218	3,072.0	833,451	81,030,230.0	\$498.26	\$492.46
513	5	4,223	2,565.0	836,016	81,027,665.0	\$396.81	\$392.88
514	2	4,225	1,028.0	837,044	81,026,637.0	\$158.90	\$157.33
515	7	4,232	3,605.0	840,649	81,023,032.0	\$583.14	\$576.41
516	4	4,236	2,064.0	842,713	81,020,968.0	\$333.57	\$329.73
517	4	4,240	2,068.0	844,781	81,018,900.0	\$318.85	\$315.73
518	7	4,247	3,626.0	848,407	81,015,274.0	\$584.97	\$578.28
519	4	4,251	2,076.0	850,483	81,013,198.0	\$515.52	\$503.12
520	16	4,267	8,320.0	858,803	81,004,878.0	\$1,279.57	\$1,267.18
521	1	4,268	521.0	859,324	81,004,357.0	\$80.06	\$79.29
522	4	4,272	2,088.0	861,412	81,002,269.0	\$365.82	\$360.59
523	5	4,277	2,615.0	864,027	80,999,654.0	\$420.02	\$415.28
525	6	4,283	3,150.0	867,177	80,996,504.0	\$482.46	\$477.86
526	4	4,287	2,104.0	869,281	80,994,400.0	\$337.06	\$333.29
527	5	4,292	2,635.0	871,916	80,991,765.0	\$402.92	\$399.11



**RATE SCHEDULE GS4 (General Service - 5 kW Minimum)**  
**Bill Frequency Analysis (2019-2020 KWH)**

Block Interval	Number of Bills	Cumulative Number of Bills	KWH for the Block Interval	Cumulative KWH	KWH Passing through the Block	Revenue at Present Rates	Revenue at Proposed Rates
528	7	4,299	3,696.0	875,612	80,988,069.0	\$564.70	\$559.37
529	3	4,302	1,587.0	877,199	80,986,482.0	\$264.89	\$261.54
530	4	4,306	2,120.0	879,319	80,984,362.0	\$323.38	\$320.35
531	2	4,308	1,062.0	880,381	80,983,300.0	\$184.48	\$181.89
532	4	4,312	2,128.0	882,509	80,981,172.0	\$354.23	\$349.78
533	3	4,315	1,599.0	884,108	80,979,573.0	\$243.32	\$241.07
534	3	4,318	1,602.0	885,710	80,977,971.0	\$356.65	\$349.03
535	4	4,322	2,140.0	887,850	80,975,831.0	\$325.13	\$322.13
536	5	4,327	2,680.0	890,530	80,973,151.0	\$406.85	\$403.11
537	6	4,333	3,222.0	893,752	80,969,929.0	\$533.97	\$527.34
538	6	4,339	3,228.0	896,980	80,966,701.0	\$489.27	\$484.80
539	4	4,343	2,156.0	899,136	80,964,545.0	\$326.53	\$323.55
540	4	4,347	2,160.0	901,296	80,962,385.0	\$417.33	\$410.07
541	6	4,353	3,246.0	904,542	80,959,139.0	\$490.84	\$486.40
542	6	4,359	3,252.0	907,794	80,955,887.0	\$491.36	\$486.93
543	2	4,361	1,086.0	908,880	80,954,801.0	\$163.96	\$162.49
544	7	4,368	3,808.0	912,688	80,950,993.0	\$627.24	\$619.59
545	4	4,372	2,180.0	914,868	80,948,813.0	\$343.70	\$340.05
546	2	4,374	1,092.0	915,960	80,947,721.0	\$164.48	\$163.02
547	3	4,377	1,641.0	917,601	80,946,080.0	\$258.30	\$255.57
548	3	4,380	1,644.0	919,245	80,944,436.0	\$269.86	\$266.61
549	5	4,385	2,745.0	921,990	80,941,691.0	\$487.90	\$480.69
550	7	4,392	3,850.0	925,840	80,937,841.0	\$578.14	\$573.07
551	4	4,396	2,204.0	928,044	80,935,637.0	\$330.72	\$327.82
552	5	4,401	2,760.0	930,804	80,932,877.0	\$413.83	\$410.22
553	8	4,409	4,424.0	935,228	80,928,453.0	\$692.98	\$685.79
554	6	4,415	3,324.0	938,552	80,925,129.0	\$497.64	\$493.34
555	3	4,418	1,665.0	940,217	80,923,464.0	\$249.08	\$246.94
556	4	4,422	2,224.0	942,441	80,921,240.0	\$332.46	\$329.60
557	1	4,423	557.0	942,998	80,920,683.0	\$83.20	\$82.49
558	5	4,428	2,790.0	945,788	80,917,893.0	\$472.98	\$466.74
559	12	4,440	6,708.0	952,496	80,911,185.0	\$1,045.75	\$1,035.09
560	29	4,469	16,240.0	968,736	80,894,945.0	\$2,420.47	\$2,399.94
561	5	4,474	2,805.0	971,541	80,892,140.0	\$417.76	\$414.23
562	7	4,481	3,934.0	975,475	80,888,206.0	\$611.85	\$605.67
563	6	4,487	3,378.0	978,853	80,884,828.0	\$502.36	\$498.14
564	6	4,493	3,384.0	982,237	80,881,444.0	\$525.49	\$520.21
565	1	4,494	565.0	982,802	80,880,879.0	\$91.44	\$90.38
566	6	4,500	3,396.0	986,198	80,877,483.0	\$503.93	\$499.74
567	7	4,507	3,969.0	990,167	80,873,514.0	\$588.53	\$583.65
568	2	4,509	1,136.0	991,303	80,872,378.0	\$168.33	\$166.94
569	1	4,510	569.0	991,872	80,871,809.0	\$95.56	\$94.33
570	6	4,516	3,420.0	995,292	80,868,389.0	\$506.02	\$501.87
571	6	4,522	3,426.0	998,718	80,864,963.0	\$506.55	\$502.41
572	6	4,528	3,432.0	1,002,150	80,861,531.0	\$552.29	\$546.02
573	8	4,536	4,584.0	1,006,734	80,856,947.0	\$676.79	\$671.30
574	5	4,541	2,870.0	1,009,604	80,854,077.0	\$423.43	\$420.01
575	2	4,543	1,150.0	1,010,754	80,852,927.0	\$169.55	\$168.18
576	4	4,547	2,304.0	1,013,058	80,850,623.0	\$339.44	\$336.72
577	8	4,555	4,616.0	1,017,674	80,846,007.0	\$679.58	\$674.15
578	4	4,559	2,312.0	1,019,986	80,843,695.0	\$385.37	\$380.51
579	3	4,562	1,737.0	1,021,723	80,841,958.0	\$255.37	\$253.34
580	8	4,570	4,640.0	1,026,363	80,837,318.0	\$711.83	\$705.00
581	2	4,572	1,162.0	1,027,525	80,836,156.0	\$170.59	\$169.25
582	4	4,576	2,328.0	1,029,853	80,833,828.0	\$341.54	\$338.85
583	3	4,579	1,749.0	1,031,602	80,832,079.0	\$256.41	\$254.41
584	5	4,584	2,920.0	1,034,522	80,829,159.0	\$465.48	\$460.35
585	4	4,588	2,340.0	1,036,862	80,826,819.0	\$357.66	\$354.28
586	7	4,595	4,102.0	1,040,964	80,822,717.0	\$679.28	\$670.87
587	6	4,601	3,522.0	1,044,486	80,819,195.0	\$514.92	\$510.95
588	5	4,606	2,940.0	1,047,426	80,816,255.0	\$448.38	\$444.18
589	5	4,611	2,945.0	1,050,371	80,813,310.0	\$448.82	\$444.63
590	4	4,615	2,360.0	1,052,731	80,810,950.0	\$419.71	\$413.50
591	4	4,619	2,364.0	1,055,095	80,808,586.0	\$359.75	\$356.41
592	4	4,623	2,368.0	1,057,463	80,806,218.0	\$360.10	\$356.77
593	2	4,625	1,186.0	1,058,649	80,805,032.0	\$172.69	\$171.38
595	4	4,629	2,380.0	1,061,029	80,802,652.0	\$376.23	\$372.20
596	7	4,636	4,172.0	1,065,201	80,798,480.0	\$606.24	\$601.71
597	5	4,641	2,985.0	1,068,186	80,795,495.0	\$433.47	\$430.24
598	2	4,643	1,196.0	1,069,382	80,794,299.0	\$181.10	\$179.45
599	5	4,648	2,995.0	1,072,377	80,791,304.0	\$453.18	\$449.08
600	26	4,674	15,600.0	1,087,977	80,775,704.0	\$2,358.83	\$2,337.50
601	3	4,677	1,803.0	1,089,780	80,773,901.0	\$261.13	\$259.21
602	4	4,681	2,408.0	1,092,188	80,771,493.0	\$378.67	\$374.69
603	4	4,685	2,412.0	1,094,600	80,769,081.0	\$363.94	\$360.68

**RATE SCHEDULE GS4 (General Service - 5 kW Minimum)**  
**Bill Frequency Analysis (2019-2020 KWH)**

Block Interval	Number of Bills	Cumulative Number of Bills	KWH for the Block Interval	Cumulative KWH	KWH Passing through the Block	Revenue at Present Rates	Revenue at Proposed Rates
604	10	4,695	6,040.0	1,100,640	80,763,041.0	\$873.04	\$866.70
605	3	4,698	1,815.0	1,102,455	80,761,226.0	\$262.18	\$260.28
606	5	4,703	3,030.0	1,105,485	80,758,196.0	\$475.08	\$470.14
607	9	4,712	5,463.0	1,110,948	80,752,733.0	\$788.10	\$782.43
608	3	4,715	1,824.0	1,112,772	80,750,909.0	\$274.27	\$271.85
609	11	4,726	6,699.0	1,119,471	80,744,210.0	\$1,048.06	\$1,037.24
610	7	4,733	4,270.0	1,123,741	80,739,940.0	\$667.56	\$660.68
611	6	4,739	3,666.0	1,127,407	80,736,274.0	\$550.10	\$545.29
612	5	4,744	3,060.0	1,130,467	80,733,214.0	\$534.23	\$526.66
613	3	4,747	1,839.0	1,132,306	80,731,375.0	\$286.88	\$283.95
614	7	4,754	4,298.0	1,136,604	80,727,077.0	\$617.24	\$612.91
615	2	4,756	1,230.0	1,137,834	80,725,847.0	\$206.68	\$204.02
616	5	4,761	3,080.0	1,140,914	80,722,767.0	\$441.76	\$438.69
617	5	4,766	3,085.0	1,143,999	80,719,682.0	\$442.19	\$439.13
618	11	4,777	6,798.0	1,150,797	80,712,884.0	\$1,056.70	\$1,046.04
619	6	4,783	3,714.0	1,154,511	80,709,170.0	\$576.91	\$571.10
620	5	4,788	3,100.0	1,157,611	80,706,070.0	\$462.35	\$458.41
621	6	4,794	3,726.0	1,161,337	80,702,344.0	\$532.73	\$529.09
622	4	4,798	2,488.0	1,163,825	80,699,856.0	\$370.58	\$367.44
623	1	4,799	623.0	1,164,448	80,699,233.0	\$111.58	\$109.90
624	4	4,803	2,496.0	1,166,944	80,696,737.0	\$371.27	\$368.15
625	6	4,809	3,750.0	1,170,694	80,692,987.0	\$534.82	\$531.23
626	4	4,813	2,504.0	1,173,198	80,690,483.0	\$356.90	\$354.51
627	6	4,819	3,762.0	1,176,960	80,686,721.0	\$558.48	\$553.83
628	4	4,823	2,512.0	1,179,472	80,684,209.0	\$357.60	\$355.22
629	5	4,828	3,145.0	1,182,617	80,681,064.0	\$447.43	\$444.47
630	4	4,832	2,520.0	1,185,137	80,678,544.0	\$358.29	\$355.93
631	2	4,834	1,262.0	1,186,399	80,677,282.0	\$194.40	\$192.50
632	3	4,837	1,896.0	1,188,295	80,675,386.0	\$280.55	\$278.25
633	4	4,841	2,532.0	1,190,827	80,672,854.0	\$389.49	\$385.72
634	4	4,845	2,536.0	1,193,363	80,670,318.0	\$404.92	\$400.43
635	3	4,848	1,905.0	1,195,268	80,668,413.0	\$270.03	\$268.28
636	7	4,855	4,452.0	1,199,720	80,663,961.0	\$683.44	\$676.87
637	5	4,860	3,185.0	1,202,905	80,660,776.0	\$507.45	\$501.87
638	3	4,863	1,914.0	1,204,819	80,658,862.0	\$270.82	\$269.08
639	5	4,868	3,195.0	1,208,014	80,655,667.0	\$470.64	\$466.86
640	48	4,916	30,720.0	1,238,734	80,624,947.0	\$5,245.92	\$5,175.44
641	5	4,921	3,205.0	1,241,939	80,621,742.0	\$490.36	\$485.70
642	4	4,925	2,568.0	1,244,507	80,619,174.0	\$377.56	\$374.56
643	3	4,928	1,929.0	1,246,436	80,617,245.0	\$283.43	\$281.19
644	4	4,932	2,576.0	1,249,012	80,614,669.0	\$423.48	\$418.35
645	6	4,938	3,870.0	1,252,882	80,610,799.0	\$545.30	\$541.90
646	4	4,942	2,584.0	1,255,466	80,608,215.0	\$363.88	\$361.62
647	8	4,950	5,176.0	1,260,642	80,603,039.0	\$818.91	\$810.11
648	7	4,957	4,536.0	1,265,178	80,598,503.0	\$638.01	\$634.08
649	2	4,959	1,298.0	1,266,476	80,597,205.0	\$190.00	\$188.52
650	8	4,967	5,200.0	1,271,676	80,592,005.0	\$760.70	\$754.81
651	3	4,970	1,953.0	1,273,629	80,590,052.0	\$274.22	\$272.55
652	5	4,975	3,260.0	1,276,889	80,586,792.0	\$476.31	\$472.64
653	7	4,982	4,571.0	1,281,460	80,582,221.0	\$641.07	\$637.19
654	4	4,986	2,616.0	1,284,076	80,579,605.0	\$366.67	\$364.47
655	8	4,994	5,240.0	1,289,316	80,574,365.0	\$764.19	\$758.37
656	5	4,999	3,280.0	1,292,596	80,571,085.0	\$459.21	\$456.47
657	8	5,007	5,256.0	1,297,852	80,565,829.0	\$735.44	\$731.07
658	8	5,015	5,264.0	1,303,116	80,560,565.0	\$796.44	\$789.22
659	6	5,021	3,954.0	1,307,070	80,556,611.0	\$575.24	\$570.91
660	2	5,023	1,320.0	1,308,390	80,555,291.0	\$191.92	\$190.48
661	2	5,025	1,322.0	1,309,712	80,553,969.0	\$222.25	\$219.38
662	4	5,029	2,648.0	1,312,360	80,551,321.0	\$384.54	\$381.67
663	7	5,036	4,641.0	1,317,001	80,546,680.0	\$673.56	\$668.55
664	6	5,042	3,984.0	1,320,985	80,542,696.0	\$555.25	\$552.04
665	5	5,047	3,325.0	1,324,310	80,539,371.0	\$463.14	\$460.48
666	7	5,054	4,662.0	1,328,972	80,534,709.0	\$675.39	\$670.42
667	5	5,059	3,335.0	1,332,307	80,531,374.0	\$501.70	\$497.26
668	2	5,061	1,336.0	1,333,643	80,530,038.0	\$193.32	\$191.90
669	10	5,071	6,690.0	1,340,333	80,523,348.0	\$1,080.52	\$1,068.11
670	6	5,077	4,020.0	1,344,353	80,519,328.0	\$581.00	\$576.78
671	7	5,084	4,697.0	1,349,050	80,514,631.0	\$704.83	\$698.66
672	2	5,086	1,344.0	1,350,394	80,513,287.0	\$201.55	\$199.80
673	5	5,091	3,365.0	1,353,759	80,509,922.0	\$466.63	\$464.03
674	7	5,098	4,718.0	1,358,477	80,505,204.0	\$706.66	\$700.53
675	4	5,102	2,700.0	1,361,177	80,502,504.0	\$374.00	\$371.94
676	6	5,108	4,056.0	1,365,233	80,498,448.0	\$651.98	\$644.60
677	10	5,118	6,770.0	1,372,003	80,491,678.0	\$936.75	\$931.62
678	6	5,124	4,068.0	1,376,071	80,487,610.0	\$562.58	\$559.51

**RATE SCHEDULE GS4 (General Service - 5 kW Minimum)**  
**Bill Frequency Analysis (2019-2020 KWH)**

Block Interval	Number of Bills	Cumulative Number of Bills	KWH for the Block Interval	Cumulative KWH	KWH Passing through the Block	Revenue at Present Rates	Revenue at Proposed Rates
679	7	5,131	4,753.0	1,380,824	80,482,857.0	\$709.71	\$703.64
680	13	5,144	8,840.0	1,389,664	80,474,017.0	\$1,319.17	\$1,307.92
681	2	5,146	1,362.0	1,391,026	80,472,655.0	\$210.66	\$208.58
682	7	5,153	4,774.0	1,395,800	80,467,881.0	\$685.16	\$680.38
683	6	5,159	4,098.0	1,399,898	80,463,783.0	\$565.19	\$562.18
684	3	5,162	2,052.0	1,401,950	80,461,731.0	\$294.17	\$292.12
685	6	5,168	4,110.0	1,406,060	80,457,621.0	\$611.47	\$606.32
686	3	5,171	2,058.0	1,408,118	80,455,563.0	\$283.38	\$281.89
687	4	5,175	2,748.0	1,410,866	80,452,815.0	\$393.27	\$390.57
688	5	5,180	3,440.0	1,414,306	80,449,375.0	\$529.71	\$524.55
689	5	5,185	3,445.0	1,417,751	80,445,930.0	\$473.61	\$471.15
690	3	5,188	2,070.0	1,419,821	80,443,860.0	\$284.43	\$282.96
691	7	5,195	4,837.0	1,424,658	80,439,023.0	\$796.19	\$786.50
692	4	5,199	2,768.0	1,427,426	80,436,255.0	\$395.01	\$392.35
693	7	5,206	4,851.0	1,432,277	80,431,404.0	\$744.65	\$737.49
694	5	5,211	3,470.0	1,435,747	80,427,934.0	\$494.64	\$491.32
695	7	5,218	4,865.0	1,440,612	80,423,069.0	\$745.87	\$738.73
696	4	5,222	2,784.0	1,443,396	80,420,285.0	\$426.56	\$422.49
697	3	5,225	2,091.0	1,445,487	80,418,194.0	\$331.49	\$327.90
698	12	5,237	8,376.0	1,453,863	80,409,818.0	\$1,236.55	\$1,226.52
699	2	5,239	1,398.0	1,455,261	80,408,420.0	\$191.19	\$190.24
700	2	5,241	1,400.0	1,456,661	80,407,020.0	\$191.37	\$190.42
701	6	5,247	4,206.0	1,460,867	80,402,814.0	\$597.23	\$593.32
702	7	5,254	4,914.0	1,465,781	80,397,900.0	\$671.00	\$667.70
703	7	5,261	4,921.0	1,470,702	80,392,979.0	\$750.76	\$743.71
704	5	5,266	3,520.0	1,474,222	80,389,459.0	\$480.16	\$477.82
705	7	5,273	4,935.0	1,479,157	80,384,524.0	\$699.22	\$694.70
706	7	5,280	4,942.0	1,484,099	80,379,582.0	\$726.21	\$720.45
707	6	5,286	4,242.0	1,488,341	80,375,340.0	\$600.37	\$596.52
708	4	5,290	2,832.0	1,491,173	80,372,508.0	\$385.52	\$383.68
709	5	5,295	3,545.0	1,494,718	80,368,963.0	\$538.87	\$533.89
710	4	5,299	2,840.0	1,497,558	80,366,123.0	\$416.37	\$413.11
711	1	5,300	711.0	1,498,269	80,365,412.0	\$96.64	\$96.19
712	7	5,307	4,984.0	1,503,253	80,360,428.0	\$703.49	\$699.06
713	4	5,311	2,852.0	1,506,105	80,357,576.0	\$447.57	\$442.90
714	5	5,316	3,570.0	1,509,675	80,354,006.0	\$522.21	\$518.17
715	7	5,323	5,005.0	1,514,680	80,349,001.0	\$705.32	\$700.92
716	2	5,325	1,432.0	1,516,112	80,347,569.0	\$194.16	\$193.26
717	5	5,330	3,585.0	1,519,697	80,343,984.0	\$523.52	\$519.50
718	8	5,338	5,744.0	1,525,441	80,338,240.0	\$778.03	\$774.47
719	2	5,340	1,438.0	1,526,879	80,336,802.0	\$217.29	\$215.34
720	31	5,371	22,320.0	1,549,199	80,314,482.0	\$3,137.11	\$3,117.88
721	7	5,378	5,047.0	1,554,246	80,309,435.0	\$708.99	\$704.66
722	7	5,385	5,054.0	1,559,300	80,304,381.0	\$709.60	\$705.28
723	3	5,388	2,169.0	1,561,469	80,302,212.0	\$293.07	\$291.76
724	6	5,394	4,344.0	1,565,813	80,297,868.0	\$586.66	\$584.06
725	7	5,401	5,075.0	1,570,888	80,292,793.0	\$685.05	\$682.02
726	6	5,407	4,356.0	1,575,244	80,288,437.0	\$610.32	\$606.66
727	4	5,411	2,908.0	1,578,152	80,285,529.0	\$392.16	\$390.44
728	5	5,416	3,640.0	1,581,792	80,281,889.0	\$584.85	\$578.24
729	6	5,422	4,374.0	1,586,166	80,277,515.0	\$589.28	\$586.72
730	1	5,423	730.0	1,586,896	80,276,785.0	\$105.84	\$105.06
731	5	5,428	3,655.0	1,590,551	80,273,130.0	\$529.63	\$525.73
732	5	5,433	3,660.0	1,594,211	80,269,470.0	\$511.22	\$508.22
733	5	5,438	3,665.0	1,597,876	80,265,805.0	\$492.81	\$490.72
734	1	5,439	734.0	1,598,610	80,265,071.0	\$98.65	\$98.23
735	11	5,450	8,085.0	1,606,695	80,256,986.0	\$1,293.39	\$1,278.98
736	6	5,456	4,416.0	1,611,111	80,252,570.0	\$592.95	\$590.46
737	3	5,459	2,211.0	1,613,322	80,250,359.0	\$330.65	\$327.81
738	6	5,465	4,428.0	1,617,750	80,245,931.0	\$661.83	\$656.15
739	5	5,470	3,695.0	1,621,445	80,242,236.0	\$495.43	\$493.38
740	7	5,477	5,180.0	1,626,625	80,237,056.0	\$799.74	\$791.88
741	4	5,481	2,964.0	1,629,589	80,234,092.0	\$412.12	\$409.78
742	4	5,485	2,968.0	1,632,557	80,231,124.0	\$442.62	\$438.85
743	2	5,487	1,486.0	1,634,043	80,229,638.0	\$198.87	\$198.06
744	5	5,492	3,720.0	1,637,763	80,225,918.0	\$629.52	\$621.26
745	5	5,497	3,725.0	1,641,488	80,222,193.0	\$535.74	\$531.95
746	4	5,501	2,984.0	1,644,472	80,219,209.0	\$398.79	\$397.20
747	5	5,506	3,735.0	1,648,207	80,215,474.0	\$555.45	\$550.79
748	5	5,511	3,740.0	1,651,947	80,211,734.0	\$499.36	\$497.39
749	4	5,515	2,996.0	1,654,943	80,208,738.0	\$445.06	\$441.34
750	7	5,522	5,250.0	1,660,193	80,203,488.0	\$700.33	\$697.59
751	3	5,525	2,253.0	1,662,446	80,201,235.0	\$300.40	\$299.23
752	8	5,533	6,016.0	1,668,462	80,195,219.0	\$801.77	\$798.66
753	3	5,536	2,259.0	1,670,721	80,192,960.0	\$300.92	\$299.77

**RATE SCHEDULE GS4 (General Service - 5 kW Minimum)**  
**Bill Frequency Analysis (2019-2020 KWH)**

Block Interval	Number of Bills	Cumulative Number of Bills	KWH for the Block Interval	Cumulative KWH	KWH Passing through the Block	Revenue at Present Rates	Revenue at Proposed Rates
754	2	5,538	1,508.0	1,672,229	80,191,452.0	\$200.79	\$200.02
755	5	5,543	3,775.0	1,676,004	80,187,677.0	\$502.41	\$500.50
756	3	5,546	2,268.0	1,678,272	80,185,409.0	\$324.32	\$322.11
757	5	5,551	3,785.0	1,682,057	80,181,624.0	\$522.13	\$519.34
758	7	5,558	5,306.0	1,687,363	80,176,318.0	\$942.64	\$928.74
759	11	5,569	8,349.0	1,695,712	80,167,969.0	\$1,192.06	\$1,183.99
760	13	5,582	9,880.0	1,705,592	80,158,089.0	\$1,458.93	\$1,447.09
761	3	5,585	2,283.0	1,707,875	80,155,806.0	\$303.02	\$301.90
762	4	5,589	3,048.0	1,710,923	80,152,758.0	\$419.45	\$417.25
763	3	5,592	2,289.0	1,713,212	80,150,469.0	\$314.85	\$313.20
764	3	5,595	2,292.0	1,715,504	80,148,177.0	\$337.72	\$335.01
765	4	5,599	3,060.0	1,718,564	80,145,117.0	\$435.57	\$432.68
766	4	5,603	3,064.0	1,721,628	80,142,053.0	\$435.92	\$433.03
767	3	5,606	2,301.0	1,723,929	80,139,752.0	\$315.90	\$314.27
768	4	5,610	3,072.0	1,727,001	80,136,680.0	\$481.84	\$476.82
769	6	5,616	4,614.0	1,731,615	80,132,066.0	\$632.84	\$629.61
770	7	5,623	5,390.0	1,737,005	80,126,676.0	\$712.54	\$710.04
771	5	5,628	3,855.0	1,740,860	80,122,821.0	\$509.40	\$507.61
772	3	5,631	2,316.0	1,743,176	80,120,505.0	\$362.43	\$358.69
773	7	5,638	5,411.0	1,748,587	80,115,094.0	\$740.76	\$737.03
774	5	5,643	3,870.0	1,752,457	80,111,224.0	\$510.71	\$508.95
775	5	5,648	3,875.0	1,756,332	80,107,349.0	\$548.83	\$545.29
776	5	5,653	3,880.0	1,760,212	80,103,469.0	\$624.64	\$617.54
777	7	5,660	5,439.0	1,765,651	80,098,030.0	\$822.35	\$814.91
778	3	5,663	2,334.0	1,767,985	80,095,696.0	\$352.70	\$349.52
779	6	5,669	4,674.0	1,772,659	80,091,022.0	\$638.08	\$634.95
780	8	5,677	6,240.0	1,778,899	80,084,782.0	\$851.47	\$847.31
781	6	5,683	4,686.0	1,783,585	80,080,096.0	\$661.74	\$657.55
782	5	5,688	3,910.0	1,787,495	80,076,186.0	\$514.20	\$512.51
783	3	5,691	2,349.0	1,789,844	80,073,837.0	\$320.09	\$318.54
784	7	5,698	5,488.0	1,795,332	80,068,349.0	\$773.86	\$769.01
785	3	5,701	2,355.0	1,797,687	80,065,994.0	\$331.92	\$329.84
786	9	5,710	7,074.0	1,804,761	80,058,920.0	\$962.61	\$958.02
787	5	5,715	3,935.0	1,808,696	80,054,985.0	\$685.97	\$676.28
788	10	5,725	7,880.0	1,816,576	80,047,105.0	\$1,184.38	\$1,173.95
789	3	5,728	2,367.0	1,818,943	80,044,738.0	\$332.96	\$330.91
790	6	5,734	4,740.0	1,823,683	80,039,998.0	\$643.84	\$640.82
791	3	5,737	2,373.0	1,826,056	80,037,625.0	\$390.02	\$385.29
792	6	5,743	4,752.0	1,830,808	80,032,873.0	\$667.50	\$663.42
793	3	5,746	2,379.0	1,833,187	80,030,494.0	\$345.32	\$342.75
794	3	5,749	2,382.0	1,835,569	80,028,112.0	\$322.97	\$321.48
795	4	5,753	3,180.0	1,838,749	80,024,932.0	\$446.05	\$443.35
796	9	5,762	7,164.0	1,845,913	80,017,768.0	\$970.47	\$966.03
797	2	5,764	1,594.0	1,847,507	80,016,174.0	\$230.91	\$229.21
798	2	5,766	1,596.0	1,849,103	80,014,578.0	\$216.01	\$215.03
799	8	5,774	6,392.0	1,855,495	80,008,186.0	\$834.58	\$832.10
800	44	5,818	35,200.0	1,890,695	79,972,986.0	\$4,759.87	\$4,738.45
801	6	5,824	4,806.0	1,895,501	79,968,180.0	\$626.98	\$625.15
802	6	5,830	4,812.0	1,900,313	79,963,368.0	\$695.35	\$690.30
804	6	5,836	4,824.0	1,905,137	79,958,544.0	\$628.56	\$626.75
805	5	5,841	4,025.0	1,909,162	79,954,519.0	\$524.23	\$522.73
806	7	5,848	5,642.0	1,914,804	79,948,877.0	\$787.30	\$782.71
807	6	5,854	4,842.0	1,919,646	79,944,035.0	\$697.96	\$692.97
808	6	5,860	4,848.0	1,924,494	79,939,187.0	\$653.26	\$650.42
809	6	5,866	4,854.0	1,929,348	79,934,333.0	\$631.17	\$629.41
810	5	5,871	4,050.0	1,933,398	79,930,283.0	\$526.41	\$524.96
811	10	5,881	8,110.0	1,941,508	79,922,173.0	\$1,129.08	\$1,122.60
812	1	5,882	812.0	1,942,320	79,921,361.0	\$124.30	\$123.12
813	5	5,887	4,065.0	1,946,385	79,917,296.0	\$546.57	\$544.24
814	5	5,892	4,070.0	1,950,455	79,913,226.0	\$547.00	\$544.69
815	1	5,893	815.0	1,951,270	79,912,411.0	\$105.72	\$105.44
816	10	5,903	8,160.0	1,959,430	79,904,251.0	\$1,095.75	\$1,091.15
817	4	5,907	3,268.0	1,962,698	79,900,983.0	\$453.73	\$451.18
818	4	5,911	3,272.0	1,965,970	79,897,711.0	\$439.00	\$437.17
819	3	5,914	2,457.0	1,968,427	79,895,254.0	\$318.21	\$317.38
820	7	5,921	5,740.0	1,974,167	79,889,514.0	\$743.09	\$741.17
821	8	5,929	6,568.0	1,980,735	79,882,946.0	\$880.09	\$876.48
822	5	5,934	4,110.0	1,984,845	79,878,836.0	\$625.87	\$620.04
823	3	5,937	2,469.0	1,987,314	79,876,367.0	\$319.25	\$318.44
824	2	5,939	1,648.0	1,988,962	79,874,719.0	\$220.55	\$219.65
825	3	5,942	2,475.0	1,991,437	79,872,244.0	\$353.69	\$351.29
826	4	5,946	3,304.0	1,994,741	79,868,940.0	\$456.87	\$454.38
827	5	5,951	4,135.0	1,998,876	79,864,805.0	\$665.74	\$658.17
828	5	5,956	4,140.0	2,003,016	79,860,665.0	\$553.11	\$550.91
829	3	5,959	2,487.0	2,005,503	79,858,178.0	\$320.82	\$320.04

**RATE SCHEDULE GS4 (General Service - 5 kW Minimum)**  
**Bill Frequency Analysis (2019-2020 KWH)**

Block Interval	Number of Bills	Cumulative Number of Bills	KWH for the Block Interval	Cumulative KWH	KWH Passing through the Block	Revenue at Present Rates	Revenue at Proposed Rates
830	6	5,965	4,980.0	2,010,483	79,853,198.0	\$732.62	\$726.78
831	4	5,969	3,324.0	2,013,807	79,849,874.0	\$443.54	\$441.80
832	8	5,977	6,656.0	2,020,463	79,843,218.0	\$1,098.82	\$1,085.34
833	4	5,981	3,332.0	2,023,795	79,839,886.0	\$474.39	\$471.23
834	6	5,987	5,004.0	2,028,799	79,834,882.0	\$644.27	\$642.76
835	8	5,995	6,680.0	2,035,479	79,828,202.0	\$950.17	\$943.88
836	4	5,999	3,344.0	2,038,823	79,824,858.0	\$445.28	\$443.58
837	6	6,005	5,022.0	2,043,845	79,819,836.0	\$781.51	\$773.60
838	7	6,012	5,866.0	2,049,711	79,813,970.0	\$833.23	\$827.76
839	8	6,020	6,712.0	2,056,423	79,807,258.0	\$952.96	\$946.73
840	16	6,036	13,440.0	2,069,863	79,793,818.0	\$1,847.02	\$1,837.43
841	6	6,042	5,046.0	2,074,909	79,788,772.0	\$693.16	\$689.57
842	3	6,045	2,526.0	2,077,435	79,786,246.0	\$346.84	\$345.05
843	6	6,051	5,058.0	2,082,493	79,781,188.0	\$648.98	\$647.56
844	2	6,053	1,688.0	2,084,181	79,779,500.0	\$224.04	\$223.21
845	6	6,059	5,070.0	2,089,251	79,774,430.0	\$672.64	\$670.17
846	2	6,061	1,692.0	2,090,943	79,772,738.0	\$269.61	\$266.65
847	5	6,066	4,235.0	2,095,178	79,768,503.0	\$542.56	\$541.41
848	6	6,072	5,088.0	2,100,266	79,763,415.0	\$674.21	\$671.77
849	6	6,078	5,094.0	2,105,360	79,758,321.0	\$674.73	\$672.30
850	7	6,085	5,950.0	2,111,310	79,752,371.0	\$761.42	\$759.84
851	6	6,091	5,106.0	2,116,416	79,747,265.0	\$698.39	\$694.91
852	5	6,096	4,260.0	2,120,676	79,743,005.0	\$638.96	\$633.38
853	4	6,100	3,412.0	2,124,088	79,739,593.0	\$496.44	\$492.70
854	5	6,105	4,270.0	2,128,358	79,735,323.0	\$545.62	\$544.52
855	7	6,112	5,985.0	2,134,343	79,729,338.0	\$843.62	\$838.35
856	4	6,116	3,424.0	2,137,767	79,725,914.0	\$467.34	\$465.05
857	5	6,121	4,285.0	2,142,052	79,721,629.0	\$546.92	\$545.86
858	8	6,129	6,864.0	2,148,916	79,714,765.0	\$966.23	\$960.24
859	7	6,136	6,013.0	2,154,929	79,708,752.0	\$872.44	\$865.97
860	12	6,148	10,320.0	2,165,249	79,698,432.0	\$1,406.21	\$1,399.42
861	7	6,155	6,027.0	2,171,276	79,692,405.0	\$847.28	\$842.08
862	7	6,162	6,034.0	2,177,310	79,686,371.0	\$768.75	\$767.31
863	3	6,165	2,589.0	2,179,899	79,683,782.0	\$341.03	\$339.89
864	8	6,173	6,912.0	2,186,811	79,676,870.0	\$940.27	\$935.79
865	5	6,178	4,325.0	2,191,136	79,672,545.0	\$569.26	\$567.37
866	4	6,182	3,464.0	2,194,600	79,669,081.0	\$455.76	\$454.25
867	4	6,186	3,468.0	2,198,068	79,665,613.0	\$441.03	\$440.24
868	7	6,193	6,076.0	2,204,144	79,659,537.0	\$904.32	\$896.70
869	6	6,199	5,214.0	2,209,358	79,654,323.0	\$753.04	\$747.59
870	5	6,204	4,350.0	2,213,708	79,649,973.0	\$552.60	\$551.64
871	7	6,211	6,097.0	2,219,805	79,643,876.0	\$827.01	\$823.18
872	3	6,214	2,616.0	2,222,421	79,641,260.0	\$399.92	\$396.14
873	6	6,220	5,238.0	2,227,659	79,636,022.0	\$664.69	\$663.57
874	4	6,224	3,496.0	2,231,155	79,632,526.0	\$473.62	\$471.45
875	4	6,228	3,500.0	2,234,655	79,629,026.0	\$473.97	\$471.81
876	4	6,232	3,504.0	2,238,159	79,625,522.0	\$504.47	\$500.89
877	2	6,234	1,754.0	2,239,913	79,623,768.0	\$259.95	\$257.80
878	2	6,236	1,756.0	2,241,669	79,622,012.0	\$245.05	\$243.62
879	5	6,241	4,395.0	2,246,064	79,617,617.0	\$556.52	\$555.64
880	29	6,270	25,520.0	2,271,584	79,592,097.0	\$3,339.67	\$3,329.41
881	4	6,274	3,524.0	2,275,108	79,588,573.0	\$491.14	\$488.30
882	7	6,281	6,174.0	2,281,282	79,582,399.0	\$807.35	\$804.90
883	4	6,285	3,532.0	2,284,814	79,578,867.0	\$461.69	\$460.30
884	3	6,288	2,652.0	2,287,466	79,576,215.0	\$380.45	\$377.80
885	7	6,295	6,195.0	2,293,661	79,570,020.0	\$782.80	\$781.63
886	6	6,301	5,316.0	2,298,977	79,564,704.0	\$694.11	\$692.05
887	6	6,307	5,322.0	2,304,299	79,559,382.0	\$717.24	\$714.12
888	7	6,314	6,216.0	2,310,515	79,553,166.0	\$811.01	\$808.63
889	5	6,319	4,445.0	2,314,960	79,548,721.0	\$711.64	\$703.69
890	8	6,327	7,120.0	2,322,080	79,541,601.0	\$988.57	\$983.01
891	2	6,329	1,782.0	2,323,862	79,539,819.0	\$224.70	\$224.39
892	10	6,339	8,920.0	2,332,782	79,530,899.0	\$1,162.08	\$1,158.74
893	9	6,348	8,037.0	2,340,819	79,522,862.0	\$1,046.66	\$1,043.67
894	5	6,353	4,470.0	2,345,289	79,518,392.0	\$619.60	\$616.16
895	2	6,355	1,790.0	2,347,079	79,516,602.0	\$232.94	\$232.28
896	4	6,359	3,584.0	2,350,663	79,513,018.0	\$451.15	\$450.56
897	3	6,362	2,691.0	2,353,354	79,510,327.0	\$349.93	\$348.96
898	4	6,366	3,592.0	2,356,946	79,506,735.0	\$497.08	\$494.35
899	7	6,373	6,293.0	2,363,239	79,500,442.0	\$817.73	\$815.48
900	8	6,381	7,200.0	2,370,439	79,493,242.0	\$995.55	\$990.13
901	4	6,385	3,604.0	2,374,043	79,489,638.0	\$513.20	\$509.78
902	4	6,389	3,608.0	2,377,651	79,486,030.0	\$558.77	\$553.22
903	3	6,392	2,709.0	2,380,360	79,483,321.0	\$374.12	\$372.10
904	6	6,398	5,424.0	2,385,784	79,477,897.0	\$680.92	\$680.11

**RATE SCHEDULE GS4 (General Service - 5 kW Minimum)**  
**Bill Frequency Analysis (2019-2020 KWH)**

Block Interval	Number of Bills	Cumulative Number of Bills	KWH for the Block Interval	Cumulative KWH	KWH Passing through the Block	Revenue at Present Rates	Revenue at Proposed Rates
905	4	6,402	3,620.0	2,389,404	79,474,277.0	\$559.82	\$554.28
906	1	6,403	906.0	2,390,310	79,473,371.0	\$121.20	\$120.71
907	4	6,407	3,628.0	2,393,938	79,469,743.0	\$515.29	\$511.91
908	5	6,412	4,540.0	2,398,478	79,465,203.0	\$606.87	\$604.44
909	5	6,417	4,545.0	2,403,023	79,460,658.0	\$588.46	\$586.93
910	1	6,418	910.0	2,403,933	79,459,748.0	\$125.32	\$124.66
911	5	6,423	4,555.0	2,408,488	79,455,193.0	\$608.18	\$605.77
912	9	6,432	8,208.0	2,416,696	79,446,985.0	\$1,061.58	\$1,058.88
913	4	6,436	3,652.0	2,420,348	79,443,333.0	\$547.54	\$542.77
914	5	6,441	4,570.0	2,424,918	79,438,763.0	\$590.64	\$589.16
915	8	6,449	7,320.0	2,432,238	79,431,443.0	\$915.57	\$914.64
916	6	6,455	5,496.0	2,437,734	79,425,947.0	\$687.20	\$686.51
917	4	6,459	3,668.0	2,441,402	79,422,279.0	\$458.49	\$458.03
918	2	6,461	1,836.0	2,443,238	79,420,443.0	\$229.42	\$229.19
919	7	6,468	6,433.0	2,449,671	79,414,010.0	\$856.33	\$853.06
920	13	6,481	11,960.0	2,461,631	79,402,050.0	\$1,640.46	\$1,632.08
921	5	6,486	4,605.0	2,466,236	79,397,445.0	\$574.85	\$574.32
922	8	6,494	7,376.0	2,473,612	79,390,069.0	\$950.61	\$948.34
923	4	6,498	3,692.0	2,477,304	79,386,377.0	\$490.73	\$488.89
924	4	6,502	3,696.0	2,481,000	79,382,681.0	\$460.93	\$460.52
925	1	6,503	925.0	2,481,925	79,381,756.0	\$115.32	\$115.22
926	9	6,512	8,334.0	2,490,259	79,373,422.0	\$1,140.42	\$1,134.71
927	1	6,513	927.0	2,491,186	79,372,495.0	\$123.03	\$122.58
928	4	6,517	3,712.0	2,494,898	79,368,783.0	\$507.55	\$505.03
929	5	6,522	4,645.0	2,499,543	79,364,138.0	\$672.56	\$667.63
930	3	6,525	2,790.0	2,502,333	79,361,348.0	\$381.19	\$379.30
931	5	6,530	4,655.0	2,506,988	79,356,693.0	\$579.22	\$578.77
932	4	6,534	3,728.0	2,510,716	79,352,965.0	\$524.02	\$520.81
933	6	6,540	5,598.0	2,516,314	79,347,367.0	\$696.11	\$695.59
934	6	6,546	5,604.0	2,521,918	79,341,763.0	\$832.30	\$825.36
935	7	6,553	6,545.0	2,528,463	79,335,218.0	\$866.11	\$863.02
936	3	6,556	2,808.0	2,531,271	79,332,410.0	\$382.76	\$380.90
937	3	6,559	2,811.0	2,534,082	79,329,599.0	\$371.71	\$370.40
938	9	6,568	8,442.0	2,542,524	79,321,157.0	\$1,149.84	\$1,144.31
939	4	6,572	3,756.0	2,546,280	79,317,401.0	\$511.39	\$508.94
940	6	6,578	5,640.0	2,551,920	79,311,761.0	\$722.38	\$720.86
941	4	6,582	3,764.0	2,555,684	79,307,997.0	\$481.94	\$480.93
942	6	6,588	5,652.0	2,561,336	79,302,345.0	\$723.43	\$721.93
943	3	6,591	2,829.0	2,564,165	79,299,516.0	\$384.59	\$382.77
944	6	6,597	5,664.0	2,569,829	79,293,852.0	\$860.15	\$852.24
945	8	6,605	7,560.0	2,577,389	79,286,292.0	\$996.82	\$993.43
946	3	6,608	2,838.0	2,580,227	79,283,454.0	\$351.46	\$351.26
947	6	6,614	5,682.0	2,585,909	79,277,772.0	\$748.66	\$746.14
948	6	6,620	5,688.0	2,591,597	79,272,084.0	\$794.41	\$789.75
949	5	6,625	4,745.0	2,596,342	79,267,339.0	\$587.07	\$586.77
950	2	6,627	1,900.0	2,598,242	79,265,439.0	\$250.08	\$249.25
951	5	6,632	4,755.0	2,602,997	79,260,684.0	\$776.38	\$767.16
952	7	6,639	6,664.0	2,609,661	79,254,020.0	\$823.73	\$823.35
953	11	6,650	10,483.0	2,620,144	79,243,537.0	\$1,461.22	\$1,452.77
954	2	6,652	1,908.0	2,622,052	79,241,629.0	\$280.93	\$278.68
955	1	6,653	955.0	2,623,007	79,240,674.0	\$117.94	\$117.89
956	5	6,658	4,780.0	2,627,787	79,235,894.0	\$627.81	\$625.78
957	6	6,664	5,742.0	2,633,529	79,230,152.0	\$731.29	\$729.93
958	6	6,670	5,748.0	2,639,277	79,224,404.0	\$754.42	\$752.01
959	2	6,672	1,918.0	2,641,195	79,222,486.0	\$236.57	\$236.49
960	44	6,716	42,240.0	2,683,435	79,180,246.0	\$6,037.59	\$5,996.43
961	3	6,719	2,883.0	2,686,318	79,177,363.0	\$355.38	\$355.26
963	6	6,725	5,778.0	2,692,096	79,171,585.0	\$802.27	\$797.76
964	6	6,731	5,784.0	2,697,880	79,165,801.0	\$848.01	\$841.37
965	4	6,735	3,860.0	2,701,740	79,161,941.0	\$550.62	\$546.91
966	7	6,742	6,762.0	2,708,502	79,155,179.0	\$885.05	\$882.32
967	6	6,748	5,802.0	2,714,304	79,149,377.0	\$781.75	\$778.35
968	3	6,751	2,904.0	2,717,208	79,146,473.0	\$368.52	\$367.90
969	9	6,760	8,721.0	2,725,929	79,137,752.0	\$1,140.27	\$1,136.82
970	4	6,764	3,880.0	2,729,809	79,133,872.0	\$507.14	\$505.61
971	6	6,770	5,826.0	2,735,635	79,128,046.0	\$761.23	\$758.94
972	2	6,772	1,944.0	2,737,579	79,126,102.0	\$238.84	\$238.80
973	9	6,781	8,757.0	2,746,336	79,117,345.0	\$1,143.42	\$1,140.02
974	5	6,786	4,870.0	2,751,206	79,112,475.0	\$673.35	\$669.69
975	8	6,794	7,800.0	2,759,006	79,104,675.0	\$1,078.07	\$1,072.21
976	5	6,799	4,880.0	2,763,886	79,099,795.0	\$674.23	\$670.58
977	2	6,801	1,954.0	2,765,840	79,097,841.0	\$247.25	\$246.87
978	8	6,809	7,824.0	2,773,664	79,090,017.0	\$1,170.61	\$1,160.51
979	6	6,815	5,874.0	2,779,538	79,084,143.0	\$720.19	\$720.13
980	6	6,821	5,880.0	2,785,418	79,078,263.0	\$720.72	\$720.67

**RATE SCHEDULE GS4 (General Service - 5 kW Minimum)**  
**Bill Frequency Analysis (2019-2020 KWH)**

Block Interval	Number of Bills	Cumulative Number of Bills	KWH for the Block Interval	Cumulative KWH	KWH Passing through the Block	Revenue at Present Rates	Revenue at Proposed Rates
981	3	6,824	2,943.0	2,788,361	79,075,320.0	\$383.23	\$382.14
982	9	6,833	8,838.0	2,797,199	79,066,482.0	\$1,184.40	\$1,179.53
983	1	6,834	983.0	2,798,182	79,065,499.0	\$139.23	\$138.33
984	5	6,839	4,920.0	2,803,102	79,060,579.0	\$677.72	\$674.13
985	6	6,845	5,910.0	2,809,012	79,054,669.0	\$768.56	\$766.42
986	7	6,852	6,902.0	2,815,914	79,047,767.0	\$897.27	\$894.77
987	6	6,858	5,922.0	2,821,836	79,041,845.0	\$860.06	\$853.64
988	3	6,861	2,964.0	2,824,800	79,038,881.0	\$407.68	\$405.55
989	4	6,865	3,956.0	2,828,756	79,034,925.0	\$528.85	\$526.73
990	3	6,868	2,970.0	2,831,726	79,031,955.0	\$374.28	\$373.77
991	5	6,873	4,955.0	2,836,681	79,027,000.0	\$605.40	\$605.45
992	3	6,876	2,976.0	2,839,657	79,024,024.0	\$408.73	\$406.62
993	5	6,881	4,965.0	2,844,622	79,019,059.0	\$681.65	\$678.14
994	4	6,885	3,976.0	2,848,598	79,015,083.0	\$500.44	\$499.79
995	2	6,887	1,990.0	2,850,588	79,013,093.0	\$273.01	\$271.61
996	2	6,889	1,992.0	2,852,580	79,011,101.0	\$258.11	\$257.43
997	5	6,894	4,985.0	2,857,565	79,006,116.0	\$608.02	\$608.12
998	5	6,899	4,990.0	2,862,555	79,001,126.0	\$646.14	\$644.46
999	4	6,903	3,996.0	2,866,551	78,997,130.0	\$562.49	\$559.00
1000	14	6,917	14,000.0	2,880,551	78,983,130.0	\$1,811.64	\$1,806.98
1001	4	6,921	4,004.0	2,884,555	78,979,126.0	\$548.11	\$545.36
1002	7	6,928	7,014.0	2,891,569	78,972,112.0	\$880.66	\$879.61
1003	3	6,931	3,009.0	2,894,578	78,969,103.0	\$400.30	\$398.78
1004	3	6,934	3,012.0	2,897,590	78,966,091.0	\$423.17	\$420.59
1005	6	6,940	6,030.0	2,903,620	78,960,061.0	\$733.57	\$733.69
1006	4	6,944	4,024.0	2,907,644	78,956,037.0	\$519.71	\$518.41
1007	9	6,953	9,063.0	2,916,707	78,946,974.0	\$1,136.20	\$1,134.92
1008	5	6,958	5,040.0	2,921,747	78,941,934.0	\$688.19	\$684.81
1009	4	6,962	4,036.0	2,925,783	78,937,898.0	\$520.75	\$519.48
1010	2	6,964	2,020.0	2,927,803	78,935,878.0	\$268.09	\$267.10
1011	6	6,970	6,066.0	2,933,869	78,929,812.0	\$759.56	\$758.75
1012	5	6,975	5,060.0	2,938,929	78,924,752.0	\$652.25	\$650.69
1013	4	6,979	4,052.0	2,942,981	78,920,700.0	\$552.30	\$549.62
1014	4	6,983	4,056.0	2,947,037	78,916,644.0	\$507.42	\$506.90
1015	5	6,988	5,075.0	2,952,112	78,911,569.0	\$634.71	\$634.07
1016	5	6,993	5,080.0	2,957,192	78,906,489.0	\$672.84	\$670.42
1017	3	6,996	3,051.0	2,960,243	78,903,438.0	\$437.88	\$434.83
1018	5	7,001	5,090.0	2,965,333	78,898,348.0	\$692.56	\$689.25
1019	4	7,005	4,076.0	2,969,409	78,894,272.0	\$509.17	\$508.68
1020	10	7,015	10,200.0	2,979,609	78,884,072.0	\$1,349.17	\$1,344.39
1021	7	7,022	7,147.0	2,986,756	78,876,925.0	\$864.70	\$864.74
1022	3	7,025	3,066.0	2,989,822	78,873,859.0	\$370.82	\$370.84
1023	8	7,033	8,184.0	2,998,006	78,865,675.0	\$1,111.58	\$1,106.36
1024	4	7,037	4,096.0	3,002,102	78,861,579.0	\$541.06	\$539.18
1025	7	7,044	7,175.0	3,009,277	78,854,404.0	\$947.47	\$944.18
1026	10	7,054	10,260.0	3,019,537	78,844,144.0	\$1,316.72	\$1,313.82
1027	3	7,057	3,081.0	3,022,618	78,841,063.0	\$440.50	\$437.49
1028	3	7,060	3,084.0	3,025,702	78,837,979.0	\$384.23	\$383.91
1029	5	7,065	5,145.0	3,030,847	78,832,834.0	\$678.51	\$676.20
1030	3	7,068	3,090.0	3,033,937	78,829,744.0	\$407.37	\$405.98
1031	2	7,070	2,062.0	3,035,999	78,827,682.0	\$248.64	\$248.63
1032	5	7,075	5,160.0	3,041,159	78,822,522.0	\$679.82	\$677.53
1033	7	7,082	7,231.0	3,048,390	78,815,291.0	\$952.36	\$949.17
1034	8	7,090	8,272.0	3,056,662	78,807,019.0	\$1,028.81	\$1,028.03
1035	4	7,094	4,140.0	3,060,802	78,802,879.0	\$498.55	\$498.52
1036	5	7,099	5,180.0	3,065,982	78,797,699.0	\$681.57	\$679.31
1037	10	7,109	10,370.0	3,076,352	78,787,329.0	\$1,364.01	\$1,359.51
1038	4	7,113	4,152.0	3,080,504	78,783,177.0	\$530.88	\$529.80
1039	7	7,120	7,273.0	3,087,777	78,775,904.0	\$874.67	\$874.60
1040	27	7,147	28,080.0	3,115,857	78,747,824.0	\$3,689.88	\$3,677.88
1041	3	7,150	3,123.0	3,118,980	78,744,701.0	\$387.64	\$387.38
1042	6	7,156	6,252.0	3,125,232	78,738,449.0	\$798.41	\$796.83
1043	6	7,162	6,258.0	3,131,490	78,732,191.0	\$866.77	\$861.99
1044	5	7,167	5,220.0	3,136,710	78,726,971.0	\$685.06	\$682.87
1045	5	7,172	5,225.0	3,141,935	78,721,746.0	\$647.81	\$647.41
1046	4	7,176	4,184.0	3,146,119	78,717,562.0	\$563.82	\$561.36
1047	9	7,185	9,423.0	3,155,542	78,708,139.0	\$1,201.54	\$1,199.25
1048	2	7,187	2,096.0	3,157,638	78,706,043.0	\$282.26	\$281.04
1049	2	7,189	2,098.0	3,159,736	78,703,945.0	\$274.90	\$274.04
1050	1	7,190	1,050.0	3,160,786	78,702,895.0	\$125.82	\$125.80
1051	10	7,200	10,510.0	3,171,296	78,692,385.0	\$1,338.54	\$1,336.06
1052	7	7,207	7,364.0	3,178,660	78,685,021.0	\$990.35	\$986.12
1053	5	7,212	5,265.0	3,183,925	78,679,756.0	\$688.98	\$686.87
1054	4	7,216	4,216.0	3,188,141	78,675,540.0	\$641.99	\$636.01
1055	6	7,222	6,330.0	3,194,471	78,669,210.0	\$805.22	\$803.77

**RATE SCHEDULE GS4 (General Service - 5 kW Minimum)**  
**Bill Frequency Analysis (2019-2020 KWH)**

Block Interval	Number of Bills	Cumulative Number of Bills	KWH for the Block Interval	Cumulative KWH	KWH Passing through the Block	Revenue at Present Rates	Revenue at Proposed Rates
1056	9	7,231	9,504.0	3,203,975	78,659,706.0	\$1,208.61	\$1,206.46
1057	9	7,240	9,513.0	3,213,488	78,650,193.0	\$1,243.31	\$1,239.57
1058	5	7,245	5,290.0	3,218,778	78,644,903.0	\$672.32	\$671.14
1059	4	7,249	4,236.0	3,223,014	78,640,667.0	\$553.28	\$551.63
1060	5	7,254	5,300.0	3,228,314	78,635,367.0	\$654.35	\$654.08
1061	9	7,263	9,549.0	3,237,863	78,625,818.0	\$1,212.54	\$1,210.46
1062	2	7,265	2,124.0	3,239,987	78,623,694.0	\$253.55	\$253.49
1063	1	7,266	1,063.0	3,241,050	78,622,631.0	\$149.98	\$149.03
1064	4	7,270	4,256.0	3,245,306	78,618,375.0	\$539.95	\$539.05
1065	5	7,275	5,325.0	3,250,631	78,613,050.0	\$675.38	\$674.26
1066	5	7,280	5,330.0	3,255,961	78,607,720.0	\$694.66	\$692.65
1067	2	7,282	2,134.0	3,258,095	78,605,586.0	\$353.41	\$349.04
1068	11	7,293	11,748.0	3,269,843	78,593,838.0	\$1,530.17	\$1,525.79
1069	8	7,301	8,552.0	3,278,395	78,585,286.0	\$1,143.70	\$1,139.09
1070	6	7,307	6,420.0	3,284,815	78,578,866.0	\$813.07	\$811.77
1071	5	7,312	5,355.0	3,290,170	78,573,511.0	\$734.53	\$730.77
1072	3	7,315	3,216.0	3,293,386	78,570,295.0	\$395.75	\$395.65
1073	8	7,323	8,584.0	3,301,970	78,561,711.0	\$1,056.04	\$1,055.78
1074	5	7,328	5,370.0	3,307,340	78,556,341.0	\$679.30	\$678.26
1075	3	7,331	3,225.0	3,310,565	78,553,116.0	\$430.46	\$428.76
1076	2	7,333	2,152.0	3,312,717	78,550,964.0	\$287.15	\$286.02
1077	6	7,339	6,462.0	3,319,179	78,544,502.0	\$861.96	\$858.59
1078	5	7,344	5,390.0	3,324,569	78,539,112.0	\$718.74	\$715.94
1079	8	7,352	8,632.0	3,333,201	78,530,480.0	\$1,090.38	\$1,088.77
1080	21	7,373	22,680.0	3,355,881	78,507,800.0	\$3,101.51	\$3,086.06
1081	2	7,375	2,162.0	3,358,043	78,505,638.0	\$265.41	\$265.37
1082	6	7,381	6,492.0	3,364,535	78,499,146.0	\$864.58	\$861.26
1083	4	7,385	4,332.0	3,368,867	78,494,814.0	\$621.96	\$617.61
1084	4	7,389	4,336.0	3,373,203	78,490,478.0	\$562.01	\$560.52
1085	2	7,391	2,170.0	3,375,373	78,488,308.0	\$281.18	\$280.44
1086	7	7,398	7,602.0	3,382,975	78,480,706.0	\$984.74	\$982.16
1087	6	7,404	6,522.0	3,389,497	78,474,184.0	\$844.59	\$842.39
1088	8	7,412	8,704.0	3,398,201	78,465,480.0	\$1,126.81	\$1,123.89
1089	2	7,414	2,178.0	3,400,379	78,463,302.0	\$289.42	\$288.33
1090	3	7,417	3,270.0	3,403,649	78,460,032.0	\$423.08	\$421.99
1091	8	7,425	8,728.0	3,412,377	78,451,304.0	\$1,068.61	\$1,068.59
1092	2	7,427	2,184.0	3,414,561	78,449,120.0	\$327.63	\$324.76
1093	4	7,431	4,372.0	3,418,933	78,444,748.0	\$565.15	\$563.73
1094	11	7,442	12,034.0	3,430,967	78,432,714.0	\$1,513.67	\$1,511.73
1095	5	7,447	5,475.0	3,436,442	78,427,239.0	\$726.16	\$723.50
1096	4	7,451	4,384.0	3,440,826	78,422,855.0	\$566.20	\$564.79
1097	3	7,454	3,291.0	3,444,117	78,419,564.0	\$402.30	\$402.32
1098	6	7,460	6,588.0	3,450,705	78,412,976.0	\$850.35	\$848.26
1099	7	7,467	7,693.0	3,458,398	78,405,283.0	\$1,045.44	\$1,040.52
1100	6	7,473	6,600.0	3,464,998	78,398,683.0	\$896.62	\$892.40
1101	2	7,475	2,202.0	3,467,200	78,396,481.0	\$259.72	\$259.59
1102	3	7,478	3,306.0	3,470,506	78,393,175.0	\$414.91	\$414.43
1103	4	7,482	4,412.0	3,474,918	78,388,763.0	\$568.64	\$567.28
1104	8	7,490	8,832.0	3,483,750	78,379,931.0	\$1,107.83	\$1,106.56
1105	8	7,498	8,840.0	3,492,590	78,371,091.0	\$1,108.53	\$1,107.27
1106	4	7,502	4,424.0	3,497,014	78,366,667.0	\$539.54	\$539.63
1107	9	7,511	9,963.0	3,506,977	78,356,704.0	\$1,452.18	\$1,441.14
1108	3	7,514	3,324.0	3,510,301	78,353,380.0	\$405.18	\$405.26
1109	10	7,524	11,090.0	3,521,391	78,342,290.0	\$1,389.16	\$1,387.64
1110	9	7,533	9,990.0	3,531,381	78,332,300.0	\$1,284.94	\$1,281.99
1111	5	7,538	5,555.0	3,536,936	78,326,745.0	\$676.61	\$676.76
1112	7	7,545	7,784.0	3,544,720	78,318,961.0	\$974.24	\$973.22
1113	4	7,549	4,452.0	3,549,172	78,314,509.0	\$587.21	\$585.20
1114	1	7,550	1,114.0	3,550,286	78,313,395.0	\$135.58	\$135.62
1115	4	7,554	4,460.0	3,554,746	78,308,935.0	\$523.88	\$523.57
1116	5	7,559	5,580.0	3,560,326	78,303,355.0	\$735.32	\$732.84
1117	4	7,563	4,468.0	3,564,794	78,298,887.0	\$558.45	\$557.90
1118	4	7,567	4,472.0	3,569,266	78,294,415.0	\$588.95	\$586.98
1119	2	7,569	2,238.0	3,571,504	78,292,177.0	\$287.11	\$286.49
1120	33	7,602	36,960.0	3,608,464	78,255,217.0	\$4,989.00	\$4,966.92
1121	5	7,607	5,605.0	3,614,069	78,249,612.0	\$699.81	\$699.16
1122	5	7,612	5,610.0	3,619,679	78,244,002.0	\$813.31	\$807.30
1123	6	7,618	6,738.0	3,626,417	78,237,264.0	\$863.44	\$861.60
1124	7	7,625	7,868.0	3,634,285	78,229,396.0	\$981.57	\$980.69
1125	5	7,630	5,625.0	3,639,910	78,223,771.0	\$701.56	\$700.94
1126	5	7,635	5,630.0	3,645,540	78,218,141.0	\$659.21	\$658.77
1127	3	7,638	3,381.0	3,648,921	78,214,760.0	\$455.38	\$453.41
1128	6	7,644	6,768.0	3,655,689	78,207,992.0	\$866.06	\$864.27
1129	7	7,651	7,903.0	3,663,592	78,200,089.0	\$1,011.01	\$1,008.93
1130	6	7,657	6,780.0	3,670,372	78,193,309.0	\$867.10	\$865.33



**RATE SCHEDULE GS4 (General Service - 5 kW Minimum)**  
**Bill Frequency Analysis (2019-2020 KWH)**

Block Interval	Number of Bills	Cumulative Number of Bills	KWH for the Block Interval	Cumulative KWH	KWH Passing through the Block	Revenue at Present Rates	Revenue at Proposed Rates
1131	5	7,662	5,655.0	3,676,027	78,187,654.0	\$741.87	\$739.51
1132	7	7,669	7,924.0	3,683,951	78,179,730.0	\$1,091.98	\$1,086.19
1133	9	7,678	10,197.0	3,694,148	78,169,533.0	\$1,303.01	\$1,300.40
1134	7	7,685	7,938.0	3,702,086	78,161,595.0	\$987.68	\$986.92
1135	4	7,689	4,540.0	3,706,626	78,157,055.0	\$594.89	\$593.03
1136	3	7,692	3,408.0	3,710,034	78,153,647.0	\$423.82	\$423.50
1137	4	7,696	4,548.0	3,714,582	78,149,099.0	\$550.36	\$550.66
1138	2	7,698	2,276.0	3,716,858	78,146,823.0	\$282.89	\$282.69
1139	2	7,700	2,278.0	3,719,136	78,144,545.0	\$290.61	\$290.05
1140	5	7,705	5,700.0	3,724,836	78,138,845.0	\$745.79	\$743.51
1141	4	7,709	4,564.0	3,729,400	78,134,281.0	\$566.83	\$566.44
1142	10	7,719	11,420.0	3,740,820	78,122,861.0	\$1,455.64	\$1,452.89
1143	7	7,726	8,001.0	3,748,821	78,114,860.0	\$966.80	\$967.39
1144	4	7,730	4,576.0	3,753,397	78,110,284.0	\$582.96	\$581.87
1145	3	7,733	3,435.0	3,756,832	78,106,849.0	\$414.87	\$415.13
1146	4	7,737	4,584.0	3,761,416	78,102,265.0	\$553.50	\$553.86
1147	3	7,740	3,441.0	3,764,857	78,098,824.0	\$438.00	\$437.20
1148	6	7,746	6,888.0	3,771,745	78,091,936.0	\$899.14	\$896.48
1149	4	7,750	4,596.0	3,776,341	78,087,340.0	\$614.85	\$612.37
1150	3	7,753	3,450.0	3,779,791	78,083,890.0	\$450.09	\$448.77
1151	4	7,757	4,604.0	3,784,395	78,079,286.0	\$615.55	\$613.08
1152	12	7,769	13,824.0	3,798,219	78,065,462.0	\$1,757.25	\$1,754.15
1153	4	7,773	4,612.0	3,802,831	78,060,850.0	\$535.92	\$535.47
1154	3	7,776	3,462.0	3,806,293	78,057,388.0	\$439.83	\$439.07
1155	2	7,778	2,310.0	3,808,603	78,055,078.0	\$285.86	\$285.71
1156	6	7,784	6,936.0	3,815,539	78,048,142.0	\$880.72	\$879.21
1157	4	7,788	4,628.0	3,820,167	78,043,514.0	\$587.49	\$586.49
1158	6	7,794	6,948.0	3,827,115	78,036,566.0	\$926.99	\$923.36
1159	13	7,807	15,067.0	3,842,182	78,021,499.0	\$1,911.62	\$1,908.42
1160	14	7,821	16,240.0	3,858,422	78,005,259.0	\$2,112.66	\$2,106.73
1161	1	7,822	1,161.0	3,859,583	78,004,098.0	\$143.45	\$143.39
1162	6	7,828	6,972.0	3,866,555	77,997,126.0	\$883.86	\$882.41
1163	4	7,832	4,652.0	3,871,207	77,992,474.0	\$619.74	\$617.35
1164	4	7,836	4,656.0	3,875,863	77,987,818.0	\$680.39	\$675.14
1165	8	7,844	9,320.0	3,885,183	77,978,498.0	\$1,240.87	\$1,236.12
1166	10	7,854	11,660.0	3,896,843	77,966,838.0	\$1,476.59	\$1,474.24
1167	3	7,857	3,501.0	3,900,344	77,963,337.0	\$420.63	\$421.00
1168	5	7,862	5,840.0	3,906,184	77,957,497.0	\$675.84	\$675.21
1169	5	7,867	5,845.0	3,912,029	77,951,652.0	\$720.76	\$720.50
1170	1	7,868	1,170.0	3,913,199	77,950,482.0	\$151.78	\$151.37
1171	4	7,872	4,684.0	3,917,883	77,945,798.0	\$541.62	\$541.10
1172	7	7,879	8,204.0	3,926,087	77,937,594.0	\$984.52	\$985.44
1173	6	7,885	7,038.0	3,933,125	77,930,556.0	\$889.62	\$888.28
1174	4	7,889	4,696.0	3,937,821	77,925,860.0	\$623.58	\$621.26
1175	2	7,891	2,350.0	3,940,171	77,923,510.0	\$296.89	\$296.45
1176	3	7,894	3,528.0	3,943,699	77,919,982.0	\$422.98	\$423.40
1177	8	7,902	9,416.0	3,953,115	77,910,566.0	\$1,158.80	\$1,158.50
1178	8	7,910	9,424.0	3,962,539	77,901,142.0	\$1,189.65	\$1,187.93
1179	9	7,919	10,611.0	3,973,150	77,890,531.0	\$1,305.22	\$1,304.91
1180	6	7,925	7,080.0	3,980,230	77,883,451.0	\$870.67	\$870.48
1181	3	7,928	3,543.0	3,983,773	77,879,908.0	\$458.21	\$457.04
1182	7	7,935	8,274.0	3,992,047	77,871,634.0	\$1,069.77	\$1,067.06
1183	6	7,941	7,098.0	3,999,145	77,864,536.0	\$962.69	\$958.24
1184	3	7,944	3,552.0	4,002,697	77,860,984.0	\$481.61	\$479.38
1185	10	7,954	11,850.0	4,014,547	77,849,134.0	\$1,606.23	\$1,598.84
1186	2	7,956	2,372.0	4,016,919	77,846,762.0	\$313.88	\$312.77
1187	4	7,960	4,748.0	4,021,667	77,842,014.0	\$597.97	\$597.17
1188	5	7,965	5,940.0	4,027,607	77,836,074.0	\$729.05	\$728.95
1189	1	7,966	1,189.0	4,028,796	77,834,885.0	\$153.43	\$153.06
1190	4	7,970	4,760.0	4,033,556	77,830,125.0	\$583.94	\$583.87
1191	7	7,977	8,337.0	4,041,893	77,821,788.0	\$996.12	\$997.27
1192	1	7,978	1,192.0	4,043,085	77,820,596.0	\$142.39	\$142.56
1193	9	7,987	10,737.0	4,053,822	77,809,859.0	\$1,350.14	\$1,348.43
1194	1	7,988	1,194.0	4,055,016	77,808,665.0	\$137.23	\$137.08
1195	4	7,992	4,780.0	4,059,796	77,803,885.0	\$600.76	\$600.01
1196	4	7,996	4,784.0	4,064,580	77,799,101.0	\$586.03	\$586.01
1197	5	8,001	5,985.0	4,070,565	77,793,116.0	\$751.82	\$750.91
1198	1	8,002	1,198.0	4,071,763	77,791,918.0	\$169.30	\$168.22
1199	4	8,006	4,796.0	4,076,559	77,787,122.0	\$647.38	\$644.52
1200	42	8,048	50,400.0	4,126,959	77,736,722.0	\$6,326.30	\$6,318.82
1201	6	8,054	7,206.0	4,134,165	77,729,516.0	\$881.67	\$881.68
1202	4	8,058	4,808.0	4,138,973	77,724,708.0	\$551.44	\$550.81
1203	2	8,060	2,406.0	4,141,379	77,722,302.0	\$301.78	\$301.43
1204	7	8,067	8,428.0	4,149,807	77,713,874.0	\$1,030.45	\$1,030.50
1205	7	8,074	8,435.0	4,158,242	77,705,439.0	\$1,083.82	\$1,081.38

**RATE SCHEDULE GS4 (General Service - 5 kW Minimum)**  
**Bill Frequency Analysis (2019-2020 KWH)**

Block Interval	Number of Bills	Cumulative Number of Bills	KWH for the Block Interval	Cumulative KWH	KWH Passing through the Block	Revenue at Present Rates	Revenue at Proposed Rates
1206	5	8,079	6,030.0	4,164,272	77,699,409.0	\$690.88	\$690.08
1207	5	8,084	6,035.0	4,170,307	77,693,374.0	\$756.19	\$755.35
1208	2	8,086	2,416.0	4,172,723	77,690,958.0	\$302.65	\$302.32
1209	7	8,093	8,463.0	4,181,186	77,682,495.0	\$1,112.64	\$1,109.00
1210	3	8,096	3,630.0	4,184,816	77,678,865.0	\$465.80	\$464.78
1211	4	8,100	4,844.0	4,189,660	77,674,021.0	\$575.84	\$576.52
1212	8	8,108	9,696.0	4,199,356	77,664,325.0	\$1,273.69	\$1,269.56
1213	3	8,111	3,639.0	4,202,995	77,660,686.0	\$432.35	\$432.86
1214	1	8,112	1,214.0	4,204,209	77,659,472.0	\$151.85	\$151.69
1215	12	8,124	14,580.0	4,218,789	77,644,892.0	\$1,778.00	\$1,778.31
1216	2	8,126	2,432.0	4,221,221	77,642,460.0	\$311.58	\$310.92
1217	5	8,131	6,085.0	4,227,306	77,636,375.0	\$695.24	\$694.38
1218	5	8,136	6,090.0	4,233,396	77,630,285.0	\$695.63	\$694.78
1219	4	8,140	4,876.0	4,238,272	77,625,409.0	\$729.74	\$723.43
1220	3	8,143	3,660.0	4,241,932	77,621,749.0	\$479.73	\$478.22
1221	4	8,147	4,884.0	4,246,816	77,616,865.0	\$609.84	\$609.26
1222	4	8,151	4,888.0	4,251,704	77,611,977.0	\$595.11	\$595.26
1223	10	8,161	12,230.0	4,263,934	77,599,747.0	\$1,601.71	\$1,596.74
1224	8	8,169	9,792.0	4,273,726	77,589,955.0	\$1,159.91	\$1,161.17
1225	5	8,174	6,125.0	4,279,851	77,583,830.0	\$782.88	\$781.31
1226	3	8,177	3,678.0	4,283,529	77,580,152.0	\$419.28	\$418.74
1227	5	8,182	6,135.0	4,289,664	77,574,017.0	\$802.60	\$800.15
1228	2	8,184	2,456.0	4,292,120	77,571,561.0	\$279.84	\$279.48
1229	4	8,188	4,916.0	4,297,036	77,566,645.0	\$559.99	\$559.26
1230	8	8,196	9,840.0	4,306,876	77,556,805.0	\$1,195.81	\$1,196.21
1231	6	8,202	7,386.0	4,314,262	77,549,419.0	\$965.22	\$962.31
1232	5	8,207	6,160.0	4,320,422	77,543,259.0	\$804.78	\$802.37
1233	6	8,213	7,398.0	4,327,820	77,535,861.0	\$921.04	\$920.30
1234	6	8,219	7,404.0	4,335,224	77,528,457.0	\$966.79	\$963.91
1235	7	8,226	8,645.0	4,343,869	77,519,812.0	\$1,049.38	\$1,049.80
1236	4	8,230	4,944.0	4,348,813	77,514,868.0	\$645.22	\$643.32
1237	4	8,234	4,948.0	4,353,761	77,509,920.0	\$645.57	\$643.68
1238	7	8,241	8,666.0	4,362,427	77,501,254.0	\$1,103.98	\$1,101.92
1239	1	8,242	1,239.0	4,363,666	77,500,015.0	\$140.79	\$140.60
1240	17	8,259	21,080.0	4,384,746	77,478,935.0	\$2,619.99	\$2,618.10
1241	4	8,263	4,964.0	4,389,710	77,473,971.0	\$631.89	\$630.74
1242	4	8,267	4,968.0	4,394,678	77,469,003.0	\$564.11	\$563.34
1243	7	8,274	8,701.0	4,403,379	77,460,302.0	\$1,080.65	\$1,079.91
1244	9	8,283	11,196.0	4,414,575	77,449,106.0	\$1,491.95	\$1,486.18
1245	9	8,292	11,205.0	4,425,780	77,437,901.0	\$1,390.98	\$1,390.05
1246	3	8,295	3,738.0	4,429,518	77,434,163.0	\$452.62	\$452.85
1247	4	8,299	4,988.0	4,434,506	77,429,175.0	\$618.91	\$618.51
1248	9	8,308	11,232.0	4,445,738	77,417,943.0	\$1,273.52	\$1,271.73
1249	6	8,314	7,494.0	4,453,232	77,410,449.0	\$974.64	\$971.92
1250	4	8,318	5,000.0	4,458,232	77,405,449.0	\$619.96	\$619.58
1251	5	8,323	6,255.0	4,464,487	77,399,194.0	\$813.07	\$810.82
1252	11	8,334	13,772.0	4,478,259	77,385,422.0	\$2,079.92	\$2,061.21
1253	8	8,342	10,024.0	4,488,283	77,375,398.0	\$1,211.86	\$1,212.57
1254	5	8,347	6,270.0	4,494,553	77,369,128.0	\$795.54	\$794.20
1256	6	8,353	7,536.0	4,502,089	77,361,592.0	\$978.31	\$975.65
1257	3	8,356	3,771.0	4,505,860	77,357,821.0	\$478.11	\$477.32
1258	4	8,360	5,032.0	4,510,892	77,352,789.0	\$728.28	\$722.95
1259	3	8,363	3,777.0	4,514,669	77,349,012.0	\$443.28	\$443.66
1260	12	8,375	15,120.0	4,529,789	77,333,892.0	\$1,915.58	\$1,912.49
1261	6	8,381	7,566.0	4,537,355	77,326,326.0	\$980.93	\$978.32
1262	7	8,388	8,834.0	4,546,189	77,317,492.0	\$1,145.02	\$1,142.00
1263	3	8,391	3,789.0	4,549,978	77,313,703.0	\$468.37	\$468.15
1264	3	8,394	3,792.0	4,553,770	77,309,911.0	\$536.47	\$533.04
1265	5	8,399	6,325.0	4,560,095	77,303,586.0	\$781.50	\$781.15
1266	4	8,403	5,064.0	4,565,159	77,298,522.0	\$610.47	\$610.91
1267	4	8,407	5,068.0	4,570,227	77,293,454.0	\$593.58	\$594.05
1268	3	8,410	3,804.0	4,574,031	77,289,650.0	\$514.91	\$512.57
1269	3	8,413	3,807.0	4,577,838	77,285,843.0	\$458.64	\$458.98
1270	5	8,418	6,350.0	4,584,188	77,279,493.0	\$802.52	\$801.32
1271	3	8,421	3,813.0	4,588,001	77,275,680.0	\$446.13	\$446.48
1272	4	8,425	5,088.0	4,593,089	77,270,592.0	\$657.79	\$656.13
1273	4	8,429	5,092.0	4,598,181	77,265,500.0	\$627.99	\$627.76
1274	2	8,431	2,548.0	4,600,729	77,262,952.0	\$344.32	\$342.78
1275	3	8,434	3,825.0	4,604,554	77,259,127.0	\$471.52	\$471.36
1276	3	8,437	3,828.0	4,608,382	77,255,299.0	\$483.08	\$482.39
1277	6	8,443	7,662.0	4,616,044	77,247,637.0	\$966.69	\$965.32
1278	4	8,447	5,112.0	4,621,156	77,242,525.0	\$614.66	\$615.18
1279	8	8,455	10,232.0	4,631,388	77,232,293.0	\$1,260.17	\$1,259.79
1280	34	8,489	43,520.0	4,674,908	77,188,773.0	\$6,255.64	\$6,211.57
1281	6	8,495	7,686.0	4,682,594	77,181,087.0	\$968.79	\$967.45

**RATE SCHEDULE GS4 (General Service - 5 kW Minimum)**  
**Bill Frequency Analysis (2019-2020 KWH)**

Block Interval	Number of Bills	Cumulative Number of Bills	KWH for the Block Interval	Cumulative KWH	KWH Passing through the Block	Revenue at Present Rates	Revenue at Proposed Rates
1282	6	8,501	7,692.0	4,690,286	77,173,395.0	\$969.31	\$967.99
1283	2	8,503	2,566.0	4,692,852	77,170,829.0	\$315.74	\$315.66
1284	3	8,506	3,852.0	4,696,704	77,166,977.0	\$519.10	\$516.84
1285	5	8,511	6,425.0	4,703,129	77,160,552.0	\$749.10	\$749.61
1286	4	8,515	5,144.0	4,708,273	77,155,408.0	\$632.53	\$632.39
1287	5	8,520	6,435.0	4,714,708	77,148,973.0	\$847.63	\$844.78
1288	2	8,522	2,576.0	4,717,284	77,146,397.0	\$309.08	\$309.37
1289	2	8,524	2,578.0	4,719,862	77,143,819.0	\$289.50	\$289.03
1290	6	8,530	7,740.0	4,727,602	77,136,079.0	\$973.50	\$972.26
1291	2	8,532	2,582.0	4,730,184	77,133,497.0	\$377.44	\$374.52
1292	6	8,538	7,752.0	4,737,936	77,125,745.0	\$929.32	\$930.24
1293	3	8,541	3,879.0	4,741,815	77,121,866.0	\$487.53	\$486.93
1294	5	8,546	6,470.0	4,748,285	77,115,396.0	\$794.15	\$794.04
1295	5	8,551	6,475.0	4,754,760	77,108,921.0	\$832.27	\$830.39
1296	3	8,554	3,888.0	4,758,648	77,105,033.0	\$477.01	\$476.96
1297	1	8,555	1,297.0	4,759,945	77,103,736.0	\$166.63	\$166.26
1298	6	8,561	7,788.0	4,767,733	77,095,948.0	\$955.08	\$954.98
1299	3	8,564	3,897.0	4,771,630	77,092,051.0	\$466.49	\$466.99
1300	4	8,568	5,200.0	4,776,830	77,086,851.0	\$622.34	\$623.01
1301	4	8,572	5,204.0	4,782,034	77,081,647.0	\$637.76	\$637.72
1302	4	8,576	5,208.0	4,787,242	77,076,439.0	\$638.11	\$638.08
1303	2	8,578	2,606.0	4,789,848	77,073,833.0	\$311.69	\$312.04
1304	6	8,584	7,824.0	4,797,672	77,066,009.0	\$935.60	\$936.65
1305	3	8,587	3,915.0	4,801,587	77,062,094.0	\$454.21	\$454.46
1306	5	8,592	6,530.0	4,808,117	77,055,564.0	\$780.54	\$781.43
1307	8	8,600	10,456.0	4,818,573	77,045,108.0	\$1,279.72	\$1,279.72
1308	4	8,604	5,232.0	4,823,805	77,039,876.0	\$655.28	\$654.57
1309	6	8,610	7,854.0	4,831,659	77,032,022.0	\$983.45	\$982.39
1310	7	8,617	9,170.0	4,840,829	77,022,852.0	\$1,174.35	\$1,171.88
1311	8	8,625	10,488.0	4,851,317	77,012,364.0	\$1,372.96	\$1,368.72
1312	2	8,627	2,624.0	4,853,941	77,009,740.0	\$328.34	\$328.00
1313	9	8,636	11,817.0	4,865,758	76,997,923.0	\$1,478.31	\$1,476.79
1314	4	8,640	5,256.0	4,871,014	76,992,667.0	\$642.30	\$642.35
1315	5	8,645	6,575.0	4,877,589	76,986,092.0	\$803.31	\$803.38
1316	9	8,654	11,844.0	4,889,433	76,974,248.0	\$1,412.83	\$1,414.58
1317	2	8,656	2,634.0	4,892,067	76,971,614.0	\$314.14	\$314.53
1318	4	8,660	5,272.0	4,897,339	76,966,342.0	\$658.77	\$658.13
1319	4	8,664	5,276.0	4,902,615	76,961,066.0	\$610.05	\$610.33
1320	28	8,692	36,960.0	4,939,575	76,924,106.0	\$4,932.88	\$4,913.46
1321	2	8,694	2,642.0	4,942,217	76,921,464.0	\$314.84	\$315.24
1322	6	8,700	7,932.0	4,950,149	76,913,532.0	\$916.49	\$916.91
1323	6	8,706	7,938.0	4,958,087	76,905,594.0	\$990.78	\$989.87
1324	9	8,715	11,916.0	4,970,003	76,893,678.0	\$1,486.95	\$1,485.60
1325	9	8,724	11,925.0	4,981,928	76,881,753.0	\$1,487.74	\$1,486.40
1326	4	8,728	5,304.0	4,987,232	76,876,449.0	\$661.57	\$660.98
1327	3	8,731	3,981.0	4,991,213	76,872,468.0	\$496.44	\$496.00
1328	6	8,737	7,968.0	4,999,181	76,864,500.0	\$970.78	\$970.99
1329	3	8,740	3,987.0	5,003,168	76,860,513.0	\$459.91	\$460.10
1330	4	8,744	5,320.0	5,008,488	76,855,193.0	\$708.19	\$705.48
1331	5	8,749	6,655.0	5,015,143	76,848,538.0	\$829.14	\$828.45
1332	5	8,754	6,660.0	5,021,803	76,841,878.0	\$810.73	\$810.94
1333	4	8,758	5,332.0	5,027,135	76,836,546.0	\$633.86	\$634.75
1334	7	8,765	9,338.0	5,036,473	76,827,208.0	\$1,162.63	\$1,161.69
1335	5	8,770	6,675.0	5,043,148	76,820,533.0	\$793.20	\$794.32
1336	1	8,771	1,336.0	5,044,484	76,819,197.0	\$148.47	\$148.19
1337	4	8,775	5,348.0	5,049,832	76,813,849.0	\$650.33	\$650.53
1338	6	8,781	8,028.0	5,057,860	76,805,821.0	\$976.02	\$976.33
1339	2	8,783	2,678.0	5,060,538	76,803,143.0	\$317.98	\$318.44
1340	8	8,791	10,720.0	5,071,258	76,792,423.0	\$1,332.91	\$1,331.92
1341	6	8,797	8,046.0	5,079,304	76,784,377.0	\$954.98	\$956.39
1342	6	8,803	8,052.0	5,087,356	76,776,325.0	\$978.12	\$978.46
1343	5	8,808	6,715.0	5,094,071	76,769,610.0	\$815.53	\$815.83
1344	8	8,816	10,752.0	5,104,823	76,758,858.0	\$1,275.40	\$1,277.32
1345	6	8,822	8,070.0	5,112,893	76,750,788.0	\$957.07	\$958.53
1346	3	8,825	4,038.0	5,116,931	76,746,750.0	\$535.33	\$533.38
1347	4	8,829	5,388.0	5,122,319	76,741,362.0	\$653.82	\$654.09
1348	6	8,835	8,088.0	5,130,407	76,733,274.0	\$981.26	\$981.67
1349	5	8,840	6,745.0	5,137,152	76,726,529.0	\$818.15	\$818.50
1350	3	8,843	4,050.0	5,141,202	76,722,479.0	\$479.85	\$480.60
1351	9	8,852	12,159.0	5,153,361	76,710,320.0	\$1,474.24	\$1,474.90
1353	4	8,856	5,412.0	5,158,773	76,704,908.0	\$620.81	\$620.98
1354	3	8,859	4,062.0	5,162,835	76,700,846.0	\$503.51	\$503.20
1355	2	8,861	2,710.0	5,165,545	76,698,136.0	\$299.95	\$299.36
1356	7	8,868	9,492.0	5,175,037	76,688,644.0	\$1,123.31	\$1,125.13
1357	7	8,875	9,499.0	5,184,536	76,679,145.0	\$1,150.30	\$1,150.88

**RATE SCHEDULE GS4 (General Service - 5 kW Minimum)**  
**Bill Frequency Analysis (2019-2020 KWH)**

Block Interval	Number of Bills	Cumulative Number of Bills	KWH for the Block Interval	Cumulative KWH	KWH Passing through the Block	Revenue at Present Rates	Revenue at Proposed Rates
1358	2	8,877	2,716.0	5,187,252	76,676,429.0	\$321.29	\$321.82
1359	3	8,880	4,077.0	5,191,329	76,672,352.0	\$493.51	\$493.77
1360	37	8,917	50,320.0	5,241,649	76,622,032.0	\$6,089.84	\$6,093.10
1361	4	8,921	5,444.0	5,247,093	76,616,588.0	\$749.16	\$745.23
1362	9	8,930	12,258.0	5,259,351	76,604,330.0	\$1,482.88	\$1,483.71
1363	8	8,938	10,904.0	5,270,255	76,593,426.0	\$1,348.97	\$1,348.28
1364	6	8,944	8,184.0	5,278,439	76,585,242.0	\$1,125.31	\$1,119.44
1365	4	8,948	5,460.0	5,283,899	76,579,782.0	\$603.06	\$601.85
1366	4	8,952	5,464.0	5,289,363	76,574,318.0	\$675.53	\$675.21
1367	5	8,957	6,835.0	5,296,198	76,567,483.0	\$781.56	\$781.70
1368	6	8,963	8,208.0	5,304,406	76,559,275.0	\$938.35	\$938.51
1369	5	8,968	6,845.0	5,311,251	76,552,430.0	\$845.72	\$845.34
1370	6	8,974	8,220.0	5,319,471	76,544,210.0	\$1,038.00	\$1,036.49
1371	11	8,985	15,081.0	5,334,552	76,529,129.0	\$1,821.05	\$1,822.22
1372	5	8,990	6,860.0	5,341,412	76,522,269.0	\$828.19	\$828.73
1373	5	8,995	6,865.0	5,348,277	76,515,404.0	\$847.47	\$847.12
1374	9	9,004	12,366.0	5,360,643	76,503,038.0	\$1,492.31	\$1,493.31
1375	3	9,007	4,125.0	5,364,768	76,498,913.0	\$454.67	\$453.74
1376	4	9,011	5,504.0	5,370,272	76,493,409.0	\$648.87	\$650.05
1377	6	9,017	8,262.0	5,378,534	76,485,147.0	\$1,019.06	\$1,018.68
1378	7	9,024	9,646.0	5,388,180	76,475,501.0	\$1,215.89	\$1,214.22
1379	9	9,033	12,411.0	5,400,591	76,463,090.0	\$1,530.15	\$1,529.62
1380	1	9,034	1,380.0	5,401,971	76,461,710.0	\$188.95	\$188.00
1381	5	9,039	6,905.0	5,408,876	76,454,805.0	\$869.80	\$868.63
1382	5	9,044	6,910.0	5,415,786	76,447,895.0	\$889.08	\$887.03
1383	8	9,052	11,064.0	5,426,850	76,436,831.0	\$1,260.63	\$1,260.75
1384	3	9,055	4,152.0	5,431,002	76,432,679.0	\$590.50	\$586.60
1385	7	9,062	9,695.0	5,440,697	76,422,984.0	\$1,141.02	\$1,143.18
1386	8	9,070	11,088.0	5,451,785	76,411,896.0	\$1,365.02	\$1,364.65
1387	2	9,072	2,774.0	5,454,559	76,409,122.0	\$333.89	\$334.16
1388	5	9,077	6,940.0	5,461,499	76,402,182.0	\$835.17	\$835.84
1389	4	9,081	5,556.0	5,467,055	76,396,626.0	\$653.41	\$654.67
1390	5	9,086	6,950.0	5,474,005	76,389,676.0	\$873.73	\$872.63
1391	5	9,091	6,955.0	5,480,960	76,382,721.0	\$764.12	\$762.49
1392	5	9,096	6,960.0	5,487,920	76,375,761.0	\$791.46	\$791.49
1393	9	9,105	12,537.0	5,500,457	76,363,224.0	\$1,507.23	\$1,508.52
1394	4	9,109	5,576.0	5,506,033	76,357,648.0	\$670.23	\$670.81
1395	6	9,115	8,370.0	5,514,403	76,349,278.0	\$1,028.48	\$1,028.29
1396	4	9,119	5,584.0	5,519,987	76,343,694.0	\$716.15	\$714.60
1397	3	9,122	4,191.0	5,524,178	76,339,503.0	\$459.90	\$458.90
1398	5	9,127	6,990.0	5,531,168	76,332,513.0	\$839.53	\$840.29
1399	4	9,131	5,596.0	5,536,764	76,326,917.0	\$702.13	\$701.31
1400	16	9,147	22,400.0	5,559,164	76,304,517.0	\$2,809.90	\$2,806.66
1401	5	9,152	7,005.0	5,566,169	76,297,512.0	\$859.69	\$859.57
1402	4	9,156	5,608.0	5,571,777	76,291,904.0	\$688.10	\$688.02
1403	6	9,162	8,418.0	5,580,195	76,283,486.0	\$1,055.28	\$1,054.10
1404	4	9,166	5,616.0	5,585,811	76,277,870.0	\$673.72	\$674.37
1405	7	9,173	9,835.0	5,595,646	76,268,035.0	\$1,206.00	\$1,205.89
1406	4	9,177	5,624.0	5,601,270	76,262,411.0	\$779.94	\$775.60
1407	5	9,182	7,035.0	5,608,305	76,255,376.0	\$824.33	\$825.97
1408	6	9,188	8,448.0	5,616,753	76,246,928.0	\$1,103.13	\$1,099.85
1409	5	9,193	7,045.0	5,623,798	76,239,883.0	\$825.13	\$826.75
1410	6	9,199	8,460.0	5,632,258	76,231,423.0	\$1,081.56	\$1,079.37
1411	3	9,202	4,233.0	5,636,491	76,227,190.0	\$495.55	\$496.52
1412	6	9,208	8,472.0	5,644,963	76,218,718.0	\$1,037.38	\$1,037.36
1413	6	9,214	8,478.0	5,653,441	76,210,240.0	\$1,037.91	\$1,037.89
1414	4	9,218	5,656.0	5,659,097	76,204,584.0	\$722.44	\$721.00
1415	3	9,221	4,245.0	5,663,342	76,200,339.0	\$553.40	\$551.79
1416	4	9,225	5,664.0	5,669,006	76,194,675.0	\$677.91	\$678.64
1417	4	9,229	5,668.0	5,674,674	76,189,007.0	\$662.63	\$663.91
1418	5	9,234	7,090.0	5,681,764	76,181,917.0	\$904.79	\$903.03
1419	4	9,238	5,676.0	5,687,440	76,176,241.0	\$678.96	\$679.70
1420	2	9,240	2,840.0	5,690,280	76,173,401.0	\$347.19	\$347.21
1421	3	9,243	4,263.0	5,694,543	76,169,138.0	\$465.60	\$464.54
1422	6	9,249	8,532.0	5,703,075	76,160,606.0	\$964.00	\$963.88
1423	1	9,250	1,423.0	5,704,498	76,159,183.0	\$160.75	\$160.72
1424	7	9,257	9,968.0	5,714,466	76,149,215.0	\$1,163.49	\$1,165.67
1425	3	9,260	4,275.0	5,718,741	76,144,940.0	\$466.55	\$465.48
1426	5	9,265	7,130.0	5,725,871	76,137,810.0	\$908.28	\$906.59
1427	1	9,266	1,427.0	5,727,298	76,136,383.0	\$185.51	\$185.00
1428	9	9,275	12,852.0	5,740,150	76,123,531.0	\$1,602.56	\$1,601.16
1429	4	9,279	5,716.0	5,745,866	76,117,815.0	\$712.60	\$711.98
1430	7	9,286	10,010.0	5,755,876	76,107,805.0	\$1,326.80	\$1,321.98
1431	3	9,289	4,293.0	5,760,169	76,103,512.0	\$484.14	\$484.05
1432	6	9,295	8,592.0	5,768,761	76,094,920.0	\$1,047.86	\$1,048.03

**RATE SCHEDULE GS4 (General Service - 5 kW Minimum)**  
**Bill Frequency Analysis (2019-2020 KWH)**

Block Interval	Number of Bills	Cumulative Number of Bills	KWH for the Block Interval	Cumulative KWH	KWH Passing through the Block	Revenue at Present Rates	Revenue at Proposed Rates
1433	5	9,300	7,165.0	5,775,926	76,087,755.0	\$854.81	\$855.86
1434	4	9,304	5,736.0	5,781,662	76,082,019.0	\$699.27	\$699.40
1435	6	9,310	8,610.0	5,790,272	76,073,409.0	\$1,002.50	\$1,004.31
1436	4	9,314	5,744.0	5,796,016	76,067,665.0	\$745.19	\$743.19
1437	6	9,320	8,622.0	5,804,638	76,059,043.0	\$1,050.47	\$1,050.70
1438	6	9,326	8,628.0	5,813,266	76,050,415.0	\$1,028.39	\$1,029.69
1439	2	9,328	2,878.0	5,816,144	76,047,537.0	\$358.04	\$357.77
1440	42	9,370	60,480.0	5,876,624	75,987,057.0	\$7,839.18	\$7,818.45
1441	5	9,375	7,205.0	5,883,829	75,979,852.0	\$837.79	\$839.28
1442	2	9,377	2,884.0	5,886,713	75,976,968.0	\$343.49	\$343.94
1443	3	9,380	4,329.0	5,891,042	75,972,639.0	\$515.50	\$516.18
1444	2	9,382	2,888.0	5,893,930	75,969,751.0	\$381.53	\$380.20
1445	4	9,386	5,780.0	5,899,710	75,963,971.0	\$671.50	\$672.67
1446	7	9,393	10,122.0	5,909,832	75,953,849.0	\$1,310.20	\$1,306.81
1447	4	9,397	5,788.0	5,915,620	75,948,061.0	\$733.96	\$732.74
1448	3	9,400	4,344.0	5,919,964	75,943,717.0	\$539.42	\$539.06
1449	5	9,405	7,245.0	5,927,209	75,936,472.0	\$880.63	\$880.92
1450	3	9,408	4,350.0	5,931,559	75,932,122.0	\$517.33	\$518.05
1451	2	9,410	2,902.0	5,934,461	75,929,220.0	\$360.14	\$359.90
1452	2	9,412	2,904.0	5,937,365	75,926,316.0	\$352.78	\$352.90
1453	4	9,416	5,812.0	5,943,177	75,920,504.0	\$674.04	\$675.18
1454	2	9,418	2,908.0	5,946,085	75,917,596.0	\$353.13	\$353.26
1455	7	9,425	10,185.0	5,956,270	75,907,411.0	\$1,289.31	\$1,287.28
1456	7	9,432	10,192.0	5,966,462	75,897,219.0	\$1,263.54	\$1,262.78
1457	3	9,435	4,371.0	5,970,833	75,892,848.0	\$506.48	\$507.32
1458	2	9,437	2,916.0	5,973,749	75,889,932.0	\$368.90	\$368.33
1459	5	9,442	7,295.0	5,981,044	75,882,637.0	\$885.00	\$885.37
1460	5	9,447	7,300.0	5,988,344	75,875,337.0	\$885.43	\$885.81
1461	4	9,451	5,844.0	5,994,188	75,869,493.0	\$693.62	\$694.65
1462	2	9,453	2,924.0	5,997,112	75,866,569.0	\$377.13	\$376.22
1463	4	9,457	5,852.0	6,002,964	75,860,717.0	\$677.20	\$678.31
1464	4	9,461	5,856.0	6,008,820	75,854,861.0	\$940.23	\$929.63
1465	6	9,467	8,790.0	6,017,610	75,846,071.0	\$1,087.75	\$1,087.18
1466	7	9,474	10,262.0	6,027,872	75,835,809.0	\$1,186.77	\$1,188.69
1467	3	9,477	4,401.0	6,032,273	75,831,408.0	\$555.70	\$554.89
1468	5	9,482	7,340.0	6,039,613	75,824,068.0	\$848.48	\$849.85
1469	4	9,486	5,876.0	6,045,489	75,818,192.0	\$696.41	\$697.49
1470	5	9,491	7,350.0	6,052,839	75,810,842.0	\$946.33	\$944.11
1471	2	9,493	2,942.0	6,055,781	75,807,900.0	\$318.32	\$317.52
1472	2	9,495	2,944.0	6,058,725	75,804,956.0	\$393.95	\$392.36
1473	6	9,501	8,838.0	6,067,563	75,796,118.0	\$1,046.71	\$1,048.37
1474	2	9,503	2,948.0	6,070,511	75,793,170.0	\$349.08	\$349.64
1475	4	9,507	5,900.0	6,076,411	75,787,270.0	\$713.58	\$713.99
1476	2	9,509	2,952.0	6,079,363	75,784,318.0	\$349.43	\$349.99
1477	4	9,513	5,908.0	6,085,271	75,778,410.0	\$789.66	\$786.50
1478	5	9,518	7,390.0	6,092,661	75,771,020.0	\$949.82	\$947.67
1479	3	9,521	4,437.0	6,097,098	75,766,583.0	\$570.15	\$568.87
1480	23	9,544	34,040.0	6,131,138	75,732,543.0	\$4,459.86	\$4,445.93
1481	4	9,548	5,924.0	6,137,062	75,726,619.0	\$745.83	\$744.84
1482	8	9,556	11,856.0	6,148,918	75,714,763.0	\$1,366.44	\$1,368.52
1483	3	9,559	4,449.0	6,153,367	75,710,314.0	\$512.65	\$513.43
1484	3	9,562	4,452.0	6,157,819	75,705,862.0	\$512.89	\$513.66
1485	6	9,568	8,910.0	6,166,729	75,696,952.0	\$1,098.22	\$1,097.86
1486	3	9,571	4,458.0	6,171,187	75,692,494.0	\$513.37	\$514.13
1488	5	9,576	7,440.0	6,178,627	75,685,054.0	\$897.65	\$898.26
1489	3	9,579	4,467.0	6,183,094	75,680,587.0	\$527.55	\$528.45
1490	5	9,584	7,450.0	6,190,544	75,673,137.0	\$879.68	\$881.20
1491	6	9,590	8,946.0	6,199,490	75,664,191.0	\$1,101.36	\$1,101.06
1492	4	9,594	5,968.0	6,205,458	75,658,223.0	\$719.52	\$720.03
1493	3	9,597	4,479.0	6,209,937	75,653,744.0	\$551.21	\$551.06
1494	5	9,602	7,470.0	6,217,407	75,646,274.0	\$858.78	\$860.02
1495	7	9,609	10,465.0	6,227,872	75,635,809.0	\$1,313.75	\$1,312.19
1496	4	9,613	5,984.0	6,233,856	75,629,825.0	\$720.91	\$721.46
1497	1	9,614	1,497.0	6,235,353	75,628,328.0	\$202.93	\$201.99
1498	4	9,618	5,992.0	6,241,345	75,622,336.0	\$706.54	\$707.81
1499	3	9,621	4,497.0	6,245,842	75,617,839.0	\$564.08	\$563.43
1500	5	9,626	7,500.0	6,253,342	75,610,339.0	\$902.89	\$903.60
1501	2	9,628	3,002.0	6,256,344	75,607,337.0	\$361.33	\$361.62
1502	6	9,634	9,012.0	6,265,356	75,598,325.0	\$1,152.35	\$1,150.01
1503	7	9,641	10,521.0	6,275,877	75,587,804.0	\$1,265.87	\$1,266.91
1504	2	9,643	3,008.0	6,278,885	75,584,796.0	\$345.09	\$345.57
1505	4	9,647	6,020.0	6,284,905	75,578,776.0	\$690.51	\$691.46
1506	3	9,650	4,518.0	6,289,423	75,574,258.0	\$543.30	\$543.76
1507	8	9,658	12,056.0	6,301,479	75,562,202.0	\$1,509.81	\$1,508.18
1508	6	9,664	9,048.0	6,310,527	75,553,154.0	\$1,132.88	\$1,131.67

**RATE SCHEDULE GS4 (General Service - 5 kW Minimum)**  
**Bill Frequency Analysis (2019-2020 KWH)**

Block Interval	Number of Bills	Cumulative Number of Bills	KWH for the Block Interval	Cumulative KWH	KWH Passing through the Block	Revenue at Present Rates	Revenue at Proposed Rates
1509	9	9,673	13,581.0	6,324,108	75,539,573.0	\$1,598.35	\$1,601.37
1510	1	9,674	1,510.0	6,325,618	75,538,063.0	\$188.99	\$188.79
1511	3	9,677	4,533.0	6,330,151	75,533,530.0	\$533.31	\$534.33
1512	3	9,680	4,536.0	6,334,687	75,528,994.0	\$567.49	\$566.90
1513	6	9,686	9,078.0	6,343,765	75,519,916.0	\$1,112.88	\$1,112.80
1514	1	9,687	1,514.0	6,345,279	75,518,402.0	\$219.49	\$217.87
1515	7	9,694	10,605.0	6,355,884	75,507,797.0	\$1,213.93	\$1,215.54
1516	6	9,700	9,096.0	6,364,980	75,498,701.0	\$1,137.07	\$1,135.94
1517	4	9,704	6,068.0	6,371,048	75,492,633.0	\$713.17	\$714.57
1518	3	9,707	4,554.0	6,375,602	75,488,079.0	\$614.28	\$611.58
1519	2	9,709	3,038.0	6,378,640	75,485,041.0	\$347.47	\$347.92
1520	32	9,741	48,640.0	6,427,280	75,436,401.0	\$5,954.93	\$5,954.84
1521	5	9,746	7,605.0	6,434,885	75,428,796.0	\$930.89	\$930.89
1522	6	9,752	9,132.0	6,444,017	75,419,664.0	\$1,140.21	\$1,139.14
1523	4	9,756	6,092.0	6,450,109	75,413,572.0	\$715.26	\$716.70
1524	8	9,764	12,192.0	6,462,301	75,401,380.0	\$1,521.68	\$1,520.28
1525	6	9,770	9,150.0	6,471,451	75,392,230.0	\$1,187.01	\$1,183.82
1526	6	9,776	9,156.0	6,480,607	75,383,074.0	\$1,164.92	\$1,162.81
1527	4	9,780	6,108.0	6,486,715	75,376,966.0	\$792.04	\$789.93
1528	6	9,786	9,168.0	6,495,883	75,367,798.0	\$1,120.74	\$1,120.80
1529	1	9,787	1,529.0	6,497,412	75,366,269.0	\$194.41	\$194.07
1530	7	9,794	10,710.0	6,508,122	75,355,559.0	\$1,255.99	\$1,258.59
1531	8	9,802	12,248.0	6,520,370	75,343,311.0	\$1,496.41	\$1,496.54
1532	5	9,807	7,660.0	6,528,030	75,335,651.0	\$873.82	\$874.89
1533	4	9,811	6,132.0	6,534,162	75,329,519.0	\$656.27	\$654.45
1534	5	9,816	7,670.0	6,541,832	75,321,849.0	\$898.88	\$900.77
1535	6	9,822	9,210.0	6,551,042	75,312,639.0	\$1,079.18	\$1,081.46
1536	5	9,827	7,680.0	6,558,722	75,304,959.0	\$875.41	\$876.46
1537	6	9,833	9,222.0	6,567,944	75,295,737.0	\$1,125.45	\$1,125.60
1538	2	9,835	3,076.0	6,571,020	75,292,661.0	\$367.79	\$368.20
1539	4	9,839	6,156.0	6,577,176	75,286,505.0	\$886.67	\$880.35
1541	4	9,843	6,164.0	6,583,340	75,280,341.0	\$721.55	\$723.11
1542	2	9,845	3,084.0	6,586,424	75,277,257.0	\$443.86	\$440.71
1543	2	9,847	3,086.0	6,589,510	75,274,171.0	\$351.27	\$351.68
1544	3	9,850	4,632.0	6,594,142	75,269,539.0	\$575.86	\$575.44
1545	5	9,855	7,725.0	6,601,867	75,261,814.0	\$922.52	\$923.61
1546	1	9,856	1,546.0	6,603,413	75,260,268.0	\$230.67	\$228.70
1547	3	9,859	4,641.0	6,608,054	75,255,627.0	\$495.53	\$494.13
1548	2	9,861	3,096.0	6,611,150	75,252,531.0	\$369.53	\$369.98
1549	4	9,865	6,196.0	6,617,346	75,246,335.0	\$769.57	\$769.03
1550	4	9,869	6,200.0	6,623,546	75,240,135.0	\$739.76	\$740.67
1553	6	9,875	9,318.0	6,632,864	75,230,817.0	\$1,156.44	\$1,155.68
1554	4	9,879	6,216.0	6,639,080	75,224,601.0	\$741.16	\$742.09
1555	6	9,885	9,330.0	6,648,410	75,215,271.0	\$1,089.65	\$1,092.13
1556	3	9,888	4,668.0	6,653,078	75,210,603.0	\$529.99	\$530.57
1557	2	9,890	3,114.0	6,656,192	75,207,489.0	\$371.10	\$371.58
1558	2	9,892	3,116.0	6,659,308	75,204,373.0	\$371.28	\$371.76
1559	1	9,893	1,559.0	6,660,867	75,202,814.0	\$176.90	\$177.09
1560	23	9,916	35,880.0	6,696,747	75,166,934.0	\$4,360.40	\$4,361.87
1561	4	9,920	6,244.0	6,702,991	75,160,690.0	\$743.60	\$744.58
1562	6	9,926	9,372.0	6,712,363	75,151,318.0	\$1,138.54	\$1,138.95
1563	6	9,932	9,378.0	6,721,741	75,141,940.0	\$1,161.68	\$1,161.02
1564	3	9,935	4,692.0	6,726,433	75,137,248.0	\$499.57	\$498.12
1565	4	9,939	6,260.0	6,732,693	75,130,988.0	\$729.93	\$731.64
1566	3	9,942	4,698.0	6,737,391	75,126,290.0	\$626.85	\$624.39
1567	2	9,944	3,134.0	6,740,525	75,123,156.0	\$395.46	\$394.90
1568	7	9,951	10,976.0	6,751,501	75,112,180.0	\$1,279.20	\$1,282.25
1569	3	9,954	4,707.0	6,756,208	75,107,473.0	\$548.49	\$549.80
1570	4	9,958	6,280.0	6,762,488	75,101,193.0	\$731.67	\$733.42
1571	3	9,961	4,713.0	6,767,201	75,096,480.0	\$549.02	\$550.33
1572	4	9,965	6,288.0	6,773,489	75,090,192.0	\$762.52	\$762.85
1573	4	9,969	6,292.0	6,779,781	75,083,900.0	\$732.72	\$734.49
1574	1	9,970	1,574.0	6,781,355	75,082,326.0	\$167.31	\$166.82
1575	4	9,974	6,300.0	6,787,655	75,076,026.0	\$763.57	\$763.92
1576	3	9,977	4,728.0	6,792,383	75,071,298.0	\$534.74	\$535.27
1577	4	9,981	6,308.0	6,798,691	75,064,990.0	\$779.34	\$778.99
1578	6	9,987	9,468.0	6,808,159	75,055,522.0	\$1,070.44	\$1,071.48
1579	4	9,991	6,316.0	6,814,475	75,049,206.0	\$734.81	\$736.63
1580	3	9,994	4,740.0	6,819,215	75,044,466.0	\$551.37	\$552.74
1581	5	9,999	7,905.0	6,827,120	75,036,561.0	\$994.76	\$993.47
1582	5	10,004	7,910.0	6,835,030	75,028,651.0	\$893.62	\$894.46
1583	5	10,009	7,915.0	6,842,945	75,020,736.0	\$957.95	\$958.46
1584	3	10,012	4,752.0	6,847,697	75,015,984.0	\$597.64	\$596.88
1585	7	10,019	11,095.0	6,858,792	75,004,889.0	\$1,368.73	\$1,368.22
1586	4	10,023	6,344.0	6,865,136	74,998,545.0	\$752.33	\$753.48

**RATE SCHEDULE GS4 (General Service - 5 kW Minimum)**  
**Bill Frequency Analysis (2019-2020 KWH)**

Block Interval	Number of Bills	Cumulative Number of Bills	KWH for the Block Interval	Cumulative KWH	KWH Passing through the Block	Revenue at Present Rates	Revenue at Proposed Rates
1587	5	10,028	7,935.0	6,873,071	74,990,610.0	\$1,053.91	\$1,049.99
1588	1	10,029	1,588.0	6,874,659	74,989,022.0	\$188.26	\$188.55
1589	7	10,036	11,123.0	6,885,782	74,977,899.0	\$1,397.56	\$1,395.84
1590	7	10,043	11,130.0	6,896,912	74,966,769.0	\$1,371.79	\$1,371.33
1591	2	10,045	3,182.0	6,900,094	74,963,587.0	\$392.11	\$391.99
1592	3	10,048	4,776.0	6,904,870	74,958,811.0	\$506.22	\$504.70
1593	5	10,053	7,965.0	6,912,835	74,950,846.0	\$924.63	\$927.01
1595	3	10,056	4,785.0	6,917,620	74,946,061.0	\$566.61	\$567.51
1596	4	10,060	6,384.0	6,924,004	74,939,677.0	\$755.82	\$757.03
1597	6	10,066	9,582.0	6,933,586	74,930,095.0	\$1,156.87	\$1,157.62
1598	3	10,069	4,794.0	6,938,380	74,925,301.0	\$556.08	\$557.54
1599	3	10,072	4,797.0	6,943,177	74,920,504.0	\$507.88	\$506.34
1600	27	10,099	43,200.0	6,986,377	74,877,304.0	\$5,416.50	\$5,410.37
1601	4	10,103	6,404.0	6,992,781	74,870,900.0	\$787.72	\$787.53
1602	3	10,106	4,806.0	6,997,587	74,866,094.0	\$579.74	\$580.15
1603	5	10,111	8,015.0	7,005,602	74,858,079.0	\$985.52	\$985.30
1604	5	10,116	8,020.0	7,013,622	74,850,059.0	\$902.33	\$903.08
1605	5	10,121	8,025.0	7,021,647	74,842,034.0	\$1,024.08	\$1,022.09
1606	2	10,123	3,212.0	7,024,859	74,838,822.0	\$417.34	\$416.20
1607	1	10,124	1,607.0	7,026,466	74,837,215.0	\$189.92	\$190.24
1608	4	10,128	6,432.0	7,032,898	74,830,783.0	\$790.16	\$790.02
1609	3	10,131	4,827.0	7,037,725	74,825,956.0	\$581.58	\$582.01
1610	8	10,139	12,880.0	7,050,605	74,813,076.0	\$1,551.57	\$1,552.75
1611	6	10,145	9,666.0	7,060,271	74,803,410.0	\$1,086.12	\$1,086.98
1612	3	10,148	4,836.0	7,065,107	74,798,574.0	\$593.67	\$593.58
1613	1	10,149	1,613.0	7,066,720	74,796,961.0	\$186.57	\$187.04
1614	2	10,151	3,228.0	7,069,948	74,793,733.0	\$381.05	\$381.72
1615	3	10,154	4,845.0	7,074,793	74,788,888.0	\$605.76	\$605.15
1616	1	10,155	1,616.0	7,076,409	74,787,272.0	\$194.47	\$194.63
1617	6	10,161	9,702.0	7,086,111	74,777,570.0	\$1,167.34	\$1,168.30
1618	6	10,167	9,708.0	7,095,819	74,767,862.0	\$1,190.48	\$1,190.37
1619	4	10,171	6,476.0	7,102,295	74,761,386.0	\$705.06	\$704.27
1620	7	10,178	11,340.0	7,113,635	74,750,046.0	\$1,442.88	\$1,440.27
1621	3	10,181	4,863.0	7,118,498	74,745,183.0	\$584.72	\$585.22
1622	2	10,183	3,244.0	7,121,742	74,741,939.0	\$397.52	\$397.50
1623	3	10,186	4,869.0	7,126,611	74,737,070.0	\$585.24	\$585.75
1624	4	10,190	6,496.0	7,133,107	74,730,574.0	\$810.82	\$810.07
1625	3	10,193	4,875.0	7,137,982	74,725,699.0	\$530.22	\$529.61
1626	6	10,199	9,756.0	7,147,738	74,715,943.0	\$1,149.44	\$1,151.56
1627	3	10,202	4,881.0	7,152,619	74,711,062.0	\$563.02	\$564.41
1628	6	10,208	9,768.0	7,162,387	74,701,294.0	\$1,173.10	\$1,174.17
1629	2	10,210	3,258.0	7,165,645	74,698,036.0	\$383.67	\$384.39
1630	4	10,214	6,520.0	7,172,165	74,691,516.0	\$782.77	\$783.49
1631	6	10,220	9,786.0	7,181,951	74,681,730.0	\$1,174.67	\$1,175.77
1632	10	10,230	16,320.0	7,198,271	74,665,410.0	\$1,920.98	\$1,924.60
1633	8	10,238	13,064.0	7,211,335	74,652,346.0	\$1,567.63	\$1,569.11
1634	3	10,241	4,902.0	7,216,237	74,647,444.0	\$667.27	\$664.07
1635	7	10,248	11,445.0	7,227,682	74,635,999.0	\$1,372.90	\$1,374.22
1636	4	10,252	6,544.0	7,234,226	74,629,455.0	\$753.55	\$755.37
1637	4	10,256	6,548.0	7,240,774	74,622,907.0	\$770.14	\$771.62
1638	6	10,262	9,828.0	7,250,602	74,613,079.0	\$1,098.94	\$1,099.66
1639	7	10,269	11,473.0	7,262,075	74,601,606.0	\$1,282.66	\$1,283.48
1640	19	10,288	31,160.0	7,293,235	74,570,446.0	\$4,307.58	\$4,284.15
1641	3	10,291	4,923.0	7,298,158	74,565,523.0	\$534.02	\$533.37
1642	4	10,295	6,568.0	7,304,726	74,558,955.0	\$755.45	\$757.25
1643	3	10,298	4,929.0	7,309,655	74,554,026.0	\$601.79	\$601.86
1644	5	10,303	8,220.0	7,317,875	74,545,806.0	\$965.72	\$967.64
1645	4	10,307	6,580.0	7,324,455	74,539,226.0	\$772.93	\$774.47
1646	3	10,310	4,938.0	7,329,393	74,534,288.0	\$602.57	\$602.66
1647	1	10,311	1,647.0	7,331,040	74,532,641.0	\$173.10	\$172.54
1648	5	10,316	8,240.0	7,339,280	74,524,401.0	\$986.31	\$987.37
1649	9	10,325	14,841.0	7,354,121	74,509,560.0	\$1,742.23	\$1,745.75
1650	3	10,328	4,950.0	7,359,071	74,504,610.0	\$552.32	\$552.65
1651	2	10,330	3,302.0	7,362,373	74,501,308.0	\$387.51	\$388.30
1652	8	10,338	13,216.0	7,375,589	74,488,092.0	\$1,580.89	\$1,582.63
1653	2	10,340	3,306.0	7,378,895	74,484,786.0	\$395.40	\$395.84
1654	9	10,349	14,886.0	7,393,781	74,469,900.0	\$1,814.00	\$1,814.37
1655	5	10,354	8,275.0	7,402,056	74,461,625.0	\$970.52	\$972.53
1656	8	10,362	13,248.0	7,415,304	74,448,377.0	\$1,583.69	\$1,585.48
1657	3	10,365	4,971.0	7,420,275	74,443,406.0	\$537.82	\$537.13
1658	8	10,373	13,264.0	7,433,539	74,430,142.0	\$1,521.03	\$1,524.51
1659	3	10,376	4,977.0	7,438,516	74,425,165.0	\$570.62	\$571.93
1660	1	10,377	1,660.0	7,440,176	74,423,505.0	\$179.51	\$179.28
1661	3	10,380	4,983.0	7,445,159	74,418,522.0	\$554.94	\$555.23
1662	3	10,383	4,986.0	7,450,145	74,413,536.0	\$618.07	\$617.69

**RATE SCHEDULE GS4 (General Service - 5 kW Minimum)**  
**Bill Frequency Analysis (2019-2020 KWH)**

Block Interval	Number of Bills	Cumulative Number of Bills	KWH for the Block Interval	Cumulative KWH	KWH Passing through the Block	Revenue at Present Rates	Revenue at Proposed Rates
1663	1	10,384	1,663.0	7,451,808	74,411,873.0	\$209.88	\$209.58
1664	2	10,386	3,328.0	7,455,136	74,408,545.0	\$381.21	\$382.07
1665	5	10,391	8,325.0	7,463,461	74,400,220.0	\$953.41	\$955.56
1666	3	10,394	4,998.0	7,468,459	74,395,222.0	\$585.19	\$586.45
1667	2	10,396	3,334.0	7,471,793	74,391,888.0	\$427.99	\$427.05
1668	2	10,398	3,336.0	7,475,129	74,388,552.0	\$381.84	\$382.69
1669	2	10,400	3,338.0	7,478,467	74,385,214.0	\$371.22	\$371.41
1670	3	10,403	5,010.0	7,483,477	74,380,204.0	\$597.55	\$598.29
1671	4	10,407	6,684.0	7,490,161	74,373,520.0	\$782.01	\$783.71
1672	8	10,415	13,376.0	7,503,537	74,360,144.0	\$1,594.86	\$1,596.86
1673	6	10,421	10,038.0	7,513,575	74,350,106.0	\$1,174.06	\$1,176.64
1674	6	10,427	10,044.0	7,523,619	74,340,062.0	\$1,197.19	\$1,198.71
1675	2	10,429	3,350.0	7,526,969	74,336,712.0	\$406.78	\$406.93
1676	8	10,437	13,408.0	7,540,377	74,323,304.0	\$1,597.65	\$1,599.71
1677	5	10,442	8,385.0	7,548,762	74,314,919.0	\$980.12	\$982.31
1678	3	10,445	5,034.0	7,553,796	74,309,885.0	\$633.56	\$632.73
1679	3	10,448	5,037.0	7,558,833	74,304,848.0	\$588.60	\$589.92
1680	38	10,486	63,840.0	7,622,673	74,241,008.0	\$7,745.32	\$7,748.55
1681	5	10,491	8,405.0	7,631,078	74,232,603.0	\$1,000.71	\$1,002.04
1682	4	10,495	6,728.0	7,637,806	74,225,875.0	\$785.85	\$787.63
1683	4	10,499	6,732.0	7,644,538	74,219,143.0	\$786.19	\$787.98
1684	3	10,502	5,052.0	7,649,590	74,214,091.0	\$560.40	\$560.63
1685	5	10,507	8,425.0	7,658,015	74,205,666.0	\$983.62	\$985.87
1686	3	10,510	5,058.0	7,663,073	74,200,608.0	\$577.04	\$578.27
1687	4	10,514	6,748.0	7,669,821	74,193,860.0	\$817.74	\$818.13
1688	2	10,516	3,376.0	7,673,197	74,190,484.0	\$374.23	\$374.38
1689	5	10,521	8,445.0	7,681,642	74,182,039.0	\$935.98	\$936.34
1690	3	10,524	5,070.0	7,686,712	74,176,969.0	\$648.01	\$646.71
1691	3	10,527	5,073.0	7,691,785	74,171,896.0	\$648.27	\$646.97
1692	6	10,533	10,152.0	7,701,937	74,161,744.0	\$1,206.62	\$1,208.32
1693	10	10,543	16,930.0	7,718,867	74,144,814.0	\$1,974.21	\$1,978.85
1694	2	10,545	3,388.0	7,722,255	74,141,426.0	\$402.55	\$403.13
1695	7	10,552	11,865.0	7,734,120	74,129,561.0	\$1,383.17	\$1,386.44
1696	2	10,554	3,392.0	7,737,512	74,126,169.0	\$417.98	\$417.84
1697	1	10,555	1,697.0	7,739,209	74,124,472.0	\$227.92	\$226.96
1698	8	10,563	13,584.0	7,752,793	74,110,888.0	\$1,643.16	\$1,644.08
1699	1	10,564	1,699.0	7,754,492	74,109,189.0	\$197.95	\$198.42
1700	4	10,568	6,800.0	7,761,292	74,102,389.0	\$822.28	\$822.75
1701	2	10,570	3,402.0	7,764,694	74,098,987.0	\$387.07	\$387.86
1702	3	10,573	5,106.0	7,769,800	74,093,881.0	\$564.67	\$564.86
1703	6	10,579	10,218.0	7,780,018	74,083,663.0	\$1,189.76	\$1,192.65
1704	3	10,582	5,112.0	7,785,130	74,078,551.0	\$606.45	\$607.36
1705	5	10,587	8,525.0	7,793,655	74,070,026.0	\$1,011.19	\$1,012.71
1706	4	10,591	6,824.0	7,800,479	74,063,202.0	\$824.37	\$824.89
1707	4	10,595	6,828.0	7,807,307	74,056,374.0	\$824.72	\$825.24
1708	10	10,605	17,080.0	7,824,387	74,039,294.0	\$2,024.99	\$2,028.10
1709	3	10,608	5,127.0	7,829,514	74,034,167.0	\$596.45	\$597.93
1710	2	10,610	3,420.0	7,832,934	74,030,747.0	\$412.89	\$413.15
1711	2	10,612	3,422.0	7,836,356	74,027,325.0	\$356.33	\$355.09
1712	3	10,615	5,136.0	7,841,492	74,022,189.0	\$597.24	\$598.73
1713	4	10,619	6,852.0	7,848,344	74,015,337.0	\$826.82	\$827.38
1714	9	10,628	15,426.0	7,863,770	73,999,911.0	\$1,793.29	\$1,797.78
1715	2	10,630	3,430.0	7,867,200	73,996,481.0	\$367.73	\$367.16
1716	5	10,635	8,580.0	7,875,780	73,987,901.0	\$1,091.36	\$1,089.41
1717	4	10,639	6,868.0	7,882,648	73,981,033.0	\$757.65	\$757.84
1718	6	10,645	10,308.0	7,892,956	73,970,725.0	\$1,169.28	\$1,171.57
1719	2	10,647	3,438.0	7,896,394	73,967,287.0	\$389.92	\$390.68
1720	11	10,658	18,920.0	7,915,314	73,948,367.0	\$2,321.92	\$2,321.62
1721	5	10,663	8,605.0	7,923,919	73,939,762.0	\$999.33	\$1,001.88
1722	6	10,669	10,332.0	7,934,251	73,929,430.0	\$1,199.71	\$1,202.79
1723	5	10,674	8,615.0	7,942,866	73,920,815.0	\$1,056.73	\$1,056.62
1725	4	10,678	6,900.0	7,949,766	73,913,915.0	\$800.86	\$802.93
1726	2	10,680	3,452.0	7,953,218	73,910,463.0	\$423.22	\$423.18
1727	8	10,688	13,816.0	7,967,034	73,896,647.0	\$1,603.11	\$1,607.28
1728	1	10,689	1,728.0	7,968,762	73,894,919.0	\$179.51	\$178.88
1729	7	10,696	12,103.0	7,980,865	73,882,816.0	\$1,430.32	\$1,432.74
1730	6	10,702	10,380.0	7,991,245	73,872,436.0	\$1,271.74	\$1,271.68
1731	2	10,704	3,462.0	7,994,707	73,868,974.0	\$359.49	\$358.23
1732	4	10,708	6,928.0	8,001,635	73,862,046.0	\$848.53	\$848.50
1733	2	10,710	3,466.0	8,005,101	73,858,580.0	\$416.90	\$417.25
1734	7	10,717	12,138.0	8,017,239	73,846,442.0	\$1,407.00	\$1,410.72
1735	3	10,720	5,205.0	8,022,444	73,841,237.0	\$572.51	\$572.61
1736	9	10,729	15,624.0	8,038,068	73,825,613.0	\$1,912.32	\$1,912.32
1737	3	10,732	5,211.0	8,043,279	73,820,402.0	\$603.78	\$605.40
1738	2	10,734	3,476.0	8,046,755	73,816,926.0	\$392.93	\$393.65



**RATE SCHEDULE GS4 (General Service - 5 kW Minimum)**  
**Bill Frequency Analysis (2019-2020 KWH)**

Block Interval	Number of Bills	Cumulative Number of Bills	KWH for the Block Interval	Cumulative KWH	KWH Passing through the Block	Revenue at Present Rates	Revenue at Proposed Rates
1739	3	10,737	5,217.0	8,051,972	73,811,709.0	\$615.61	\$616.70
1740	5	10,742	8,700.0	8,060,672	73,803,009.0	\$1,120.68	\$1,118.03
1741	2	10,744	3,482.0	8,064,154	73,799,527.0	\$403.22	\$404.31
1742	3	10,747	5,226.0	8,069,380	73,794,301.0	\$590.34	\$591.42
1743	2	10,749	3,486.0	8,072,866	73,790,815.0	\$433.72	\$433.38
1744	1	10,750	1,744.0	8,074,610	73,789,071.0	\$216.95	\$216.78
1745	5	10,755	8,725.0	8,083,335	73,780,346.0	\$1,047.49	\$1,048.45
1746	6	10,761	10,476.0	8,093,811	73,769,870.0	\$1,234.89	\$1,237.14
1747	2	10,763	3,494.0	8,097,305	73,766,376.0	\$383.58	\$383.62
1748	2	10,765	3,496.0	8,100,801	73,762,880.0	\$419.52	\$419.91
1749	7	10,772	12,243.0	8,113,044	73,750,637.0	\$1,416.16	\$1,420.06
1750	8	10,780	14,000.0	8,127,044	73,736,637.0	\$1,679.47	\$1,681.08
1751	3	10,783	5,253.0	8,132,297	73,731,384.0	\$618.76	\$619.90
1752	3	10,786	5,256.0	8,137,553	73,726,128.0	\$607.71	\$609.40
1753	2	10,788	3,506.0	8,141,059	73,722,622.0	\$412.85	\$413.62
1754	4	10,792	7,016.0	8,148,075	73,715,606.0	\$841.13	\$841.96
1755	4	10,796	7,020.0	8,155,095	73,708,586.0	\$841.48	\$842.32
1756	6	10,802	10,536.0	8,165,631	73,698,050.0	\$1,240.13	\$1,242.47
1757	4	10,806	7,028.0	8,172,659	73,691,022.0	\$857.25	\$857.39
1758	1	10,807	1,758.0	8,174,417	73,689,264.0	\$198.05	\$198.39
1759	2	10,809	3,518.0	8,177,935	73,685,746.0	\$406.36	\$407.51
1760	31	10,840	54,560.0	8,232,495	73,631,186.0	\$6,768.66	\$6,764.34
1761	5	10,845	8,805.0	8,241,300	73,622,381.0	\$1,054.47	\$1,055.57
1762	2	10,847	3,524.0	8,244,824	73,618,857.0	\$364.40	\$363.08
1763	4	10,851	7,052.0	8,251,876	73,611,805.0	\$814.12	\$816.44
1764	3	10,854	5,292.0	8,257,168	73,606,513.0	\$701.30	\$698.76
1765	3	10,857	5,295.0	8,262,463	73,601,218.0	\$563.48	\$562.49
1766	5	10,862	8,830.0	8,271,293	73,592,388.0	\$1,018.96	\$1,021.89
1767	2	10,864	3,534.0	8,274,827	73,588,854.0	\$407.76	\$408.93
1768	3	10,867	5,304.0	8,280,131	73,583,550.0	\$611.90	\$613.67
1769	3	10,870	5,307.0	8,285,438	73,578,243.0	\$634.78	\$635.47
1770	1	10,871	1,770.0	8,287,208	73,576,473.0	\$222.99	\$222.68
1771	2	10,873	3,542.0	8,290,750	73,572,931.0	\$453.68	\$452.73
1772	4	10,877	7,088.0	8,297,838	73,565,843.0	\$796.62	\$797.95
1773	6	10,883	10,638.0	8,308,476	73,555,205.0	\$1,249.03	\$1,251.54
1774	6	10,889	10,644.0	8,319,120	73,544,561.0	\$1,362.62	\$1,359.78
1775	4	10,893	7,100.0	8,326,220	73,537,461.0	\$833.39	\$835.07
1776	3	10,896	5,328.0	8,331,548	73,532,133.0	\$636.61	\$637.34
1777	3	10,899	5,331.0	8,336,879	73,526,802.0	\$598.65	\$599.64
1778	1	10,900	1,778.0	8,338,657	73,525,024.0	\$183.47	\$182.79
1779	3	10,903	5,337.0	8,343,994	73,519,687.0	\$626.09	\$627.37
1780	5	10,908	8,900.0	8,352,894	73,510,787.0	\$1,119.29	\$1,117.87
1781	3	10,911	5,343.0	8,358,237	73,505,444.0	\$615.30	\$617.14
1782	7	10,918	12,474.0	8,370,711	73,492,970.0	\$1,436.32	\$1,440.61
1783	4	10,922	7,132.0	8,377,843	73,485,838.0	\$778.55	\$778.51
1784	4	10,926	7,136.0	8,384,979	73,478,702.0	\$821.45	\$823.92
1785	3	10,929	5,355.0	8,390,334	73,473,347.0	\$616.35	\$618.20
1786	7	10,936	12,502.0	8,402,836	73,460,845.0	\$1,438.77	\$1,443.10
1787	5	10,941	8,935.0	8,411,771	73,451,910.0	\$1,103.50	\$1,103.03
1788	6	10,947	10,728.0	8,422,499	73,441,182.0	\$1,324.72	\$1,324.17
1789	4	10,951	7,156.0	8,429,655	73,434,026.0	\$853.35	\$854.41
1790	2	10,953	3,580.0	8,433,235	73,430,446.0	\$401.16	\$401.79
1791	6	10,959	10,746.0	8,443,981	73,419,700.0	\$1,203.96	\$1,205.85
1792	1	10,960	1,792.0	8,445,773	73,417,908.0	\$189.96	\$189.61
1793	3	10,963	5,379.0	8,451,152	73,412,529.0	\$618.45	\$620.34
1794	4	10,967	7,176.0	8,458,328	73,405,353.0	\$885.24	\$884.91
1795	9	10,976	16,155.0	8,474,483	73,389,198.0	\$1,890.83	\$1,894.93
1796	6	10,982	10,776.0	8,485,259	73,378,422.0	\$1,206.33	\$1,208.20
1797	2	10,984	3,594.0	8,488,853	73,374,828.0	\$402.27	\$402.89
1798	1	10,985	1,798.0	8,490,651	73,373,030.0	\$217.89	\$217.99
1799	6	10,991	10,794.0	8,501,445	73,362,236.0	\$1,240.03	\$1,243.88
1800	20	11,011	36,000.0	8,537,445	73,326,236.0	\$4,285.94	\$4,291.64
1801	5	11,016	9,005.0	8,546,450	73,317,231.0	\$980.32	\$980.18
1802	2	11,018	3,604.0	8,550,054	73,313,627.0	\$451.56	\$451.06
1803	4	11,022	7,212.0	8,557,266	73,306,415.0	\$858.24	\$859.40
1804	2	11,024	3,608.0	8,560,874	73,302,807.0	\$482.06	\$480.14
1805	1	11,025	1,805.0	8,562,679	73,301,002.0	\$229.81	\$229.39
1806	7	11,032	12,642.0	8,575,321	73,288,360.0	\$1,477.36	\$1,480.68
1807	4	11,036	7,228.0	8,582,549	73,281,132.0	\$807.71	\$808.91
1808	3	11,039	5,424.0	8,587,973	73,275,708.0	\$606.02	\$606.92
1809	5	11,044	9,045.0	8,597,018	73,266,663.0	\$1,037.36	\$1,040.53
1810	6	11,050	10,860.0	8,607,878	73,255,803.0	\$1,212.98	\$1,214.78
1811	5	11,055	9,055.0	8,616,933	73,246,748.0	\$930.40	\$926.88
1812	7	11,062	12,684.0	8,629,617	73,234,064.0	\$1,507.41	\$1,509.54
1813	4	11,066	7,252.0	8,636,869	73,226,812.0	\$891.88	\$891.67

**RATE SCHEDULE GS4 (General Service - 5 kW Minimum)**  
**Bill Frequency Analysis (2019-2020 KWH)**

Block Interval	Number of Bills	Cumulative Number of Bills	KWH for the Block Interval	Cumulative KWH	KWH Passing through the Block	Revenue at Present Rates	Revenue at Proposed Rates
1814	6	11,072	10,884.0	8,647,753	73,215,928.0	\$1,293.11	\$1,294.96
1815	7	11,079	12,705.0	8,660,458	73,203,223.0	\$1,455.63	\$1,460.03
1816	3	11,082	5,448.0	8,665,906	73,197,775.0	\$692.31	\$691.10
1817	5	11,087	9,085.0	8,674,991	73,188,690.0	\$1,013.59	\$1,015.05
1818	4	11,091	7,272.0	8,682,263	73,181,418.0	\$863.47	\$864.73
1819	2	11,093	3,638.0	8,685,901	73,177,780.0	\$431.91	\$432.54
1820	2	11,095	3,640.0	8,689,541	73,174,140.0	\$447.16	\$447.08
1821	3	11,098	5,463.0	8,695,004	73,168,677.0	\$576.78	\$575.64
1822	4	11,102	7,288.0	8,702,292	73,161,389.0	\$864.87	\$866.15
1823	2	11,104	3,646.0	8,705,938	73,157,743.0	\$425.07	\$426.08
1824	9	11,113	16,416.0	8,722,354	73,141,327.0	\$1,877.94	\$1,883.53
1825	5	11,118	9,125.0	8,731,479	73,132,202.0	\$1,082.40	\$1,084.03
1826	6	11,124	10,956.0	8,742,435	73,121,246.0	\$1,188.26	\$1,187.96
1827	3	11,127	5,481.0	8,747,916	73,115,765.0	\$672.57	\$672.49
1828	4	11,131	7,312.0	8,755,228	73,108,453.0	\$897.11	\$897.01
1829	4	11,135	7,316.0	8,762,544	73,101,137.0	\$836.22	\$838.69
1830	4	11,139	7,320.0	8,769,864	73,093,817.0	\$852.59	\$854.64
1831	2	11,141	3,662.0	8,773,526	73,090,155.0	\$375.33	\$373.88
1832	6	11,147	10,992.0	8,784,518	73,079,163.0	\$1,223.44	\$1,225.11
1833	3	11,150	5,499.0	8,790,017	73,073,664.0	\$662.84	\$663.32
1834	1	11,151	1,834.0	8,791,851	73,071,830.0	\$209.45	\$210.06
1835	6	11,157	11,010.0	8,802,861	73,060,820.0	\$1,224.86	\$1,226.52
1836	3	11,160	5,508.0	8,808,369	73,055,312.0	\$580.34	\$579.16
1837	3	11,163	5,511.0	8,813,880	73,049,801.0	\$641.27	\$642.85
1838	5	11,168	9,190.0	8,823,070	73,040,611.0	\$1,048.84	\$1,051.88
1839	2	11,170	3,678.0	8,826,748	73,036,933.0	\$458.01	\$457.64
1840	33	11,203	60,720.0	8,887,468	72,976,213.0	\$7,062.64	\$7,080.14
1841	3	11,206	5,523.0	8,892,991	72,970,690.0	\$698.85	\$697.77
1842	2	11,208	3,684.0	8,896,675	72,967,006.0	\$398.62	\$398.49
1843	3	11,211	5,529.0	8,902,204	72,961,477.0	\$688.07	\$687.53
1844	7	11,218	12,908.0	8,915,112	72,948,569.0	\$1,553.34	\$1,554.60
1845	4	11,222	7,380.0	8,922,492	72,941,189.0	\$841.29	\$843.70
1846	3	11,225	5,538.0	8,928,030	72,935,651.0	\$615.04	\$615.84
1847	3	11,228	5,541.0	8,933,571	72,930,110.0	\$689.12	\$688.60
1848	6	11,234	11,088.0	8,944,659	72,919,022.0	\$1,231.04	\$1,232.62
1849	4	11,238	7,396.0	8,952,055	72,911,626.0	\$859.22	\$861.40
1850	6	11,244	11,100.0	8,963,155	72,900,526.0	\$1,289.35	\$1,292.63
1851	2	11,246	3,702.0	8,966,857	72,896,824.0	\$437.50	\$438.24
1852	5	11,251	9,260.0	8,976,117	72,887,564.0	\$973.57	\$971.53
1853	5	11,256	9,265.0	8,985,382	72,878,299.0	\$1,094.61	\$1,096.48
1854	3	11,259	5,562.0	8,990,944	72,872,737.0	\$645.72	\$647.38
1855	4	11,263	7,420.0	8,998,364	72,865,317.0	\$822.91	\$823.94
1856	4	11,267	7,424.0	9,005,788	72,857,893.0	\$891.81	\$892.61
1857	2	11,269	3,714.0	9,009,502	72,854,179.0	\$483.77	\$482.38
1858	4	11,273	7,432.0	9,016,934	72,846,747.0	\$845.41	\$847.77
1859	5	11,278	9,295.0	9,026,229	72,837,452.0	\$1,078.39	\$1,081.20
1860	6	11,284	11,160.0	9,037,389	72,826,292.0	\$1,294.59	\$1,297.97
1861	8	11,292	14,888.0	9,052,277	72,811,404.0	\$1,563.42	\$1,560.09
1862	3	11,295	5,586.0	9,057,863	72,805,818.0	\$570.36	\$568.10
1863	1	11,296	1,863.0	9,059,726	72,803,955.0	\$223.56	\$223.78
1864	4	11,300	7,456.0	9,067,182	72,796,499.0	\$864.46	\$866.74
1865	5	11,305	9,325.0	9,076,507	72,787,174.0	\$1,081.01	\$1,083.87
1866	2	11,307	3,732.0	9,080,239	72,783,442.0	\$423.97	\$425.14
1867	4	11,311	7,468.0	9,087,707	72,775,974.0	\$848.26	\$850.59
1868	2	11,313	3,736.0	9,091,443	72,772,238.0	\$448.00	\$448.44
1869	1	11,314	1,869.0	9,093,312	72,770,369.0	\$224.09	\$224.31
1870	2	11,316	3,740.0	9,097,052	72,766,629.0	\$433.28	\$434.44
1871	4	11,320	7,484.0	9,104,536	72,759,145.0	\$866.90	\$869.23
1872	4	11,324	7,488.0	9,112,024	72,751,657.0	\$897.40	\$898.30
1873	2	11,326	3,746.0	9,115,770	72,747,911.0	\$441.34	\$442.15
1874	6	11,332	11,244.0	9,127,014	72,736,667.0	\$1,324.53	\$1,326.98
1875	3	11,335	5,625.0	9,132,639	72,731,042.0	\$685.14	\$685.30
1876	2	11,337	3,752.0	9,136,391	72,727,290.0	\$414.78	\$415.26
1877	2	11,339	3,754.0	9,140,145	72,723,536.0	\$425.71	\$426.86
1878	3	11,342	5,634.0	9,145,779	72,717,902.0	\$622.64	\$623.36
1880	14	11,356	26,320.0	9,172,099	72,691,582.0	\$3,097.91	\$3,103.76
1881	5	11,361	9,405.0	9,181,504	72,682,177.0	\$1,065.87	\$1,068.71
1882	3	11,364	5,646.0	9,187,150	72,676,531.0	\$664.36	\$665.63
1883	5	11,369	9,415.0	9,196,565	72,667,116.0	\$1,088.86	\$1,091.87
1884	4	11,373	7,536.0	9,204,101	72,659,580.0	\$832.09	\$833.02
1885	5	11,378	9,425.0	9,213,526	72,650,155.0	\$1,089.73	\$1,092.76
1886	5	11,383	9,430.0	9,222,956	72,640,725.0	\$1,127.86	\$1,129.10
1887	4	11,387	7,548.0	9,230,504	72,633,177.0	\$811.49	\$811.07
1888	2	11,389	3,776.0	9,234,280	72,629,401.0	\$427.46	\$428.58
1889	2	11,391	3,778.0	9,238,058	72,625,623.0	\$427.61	\$428.74

**RATE SCHEDULE GS4 (General Service - 5 kW Minimum)**  
**Bill Frequency Analysis (2019-2020 KWH)**

Block Interval	Number of Bills	Cumulative Number of Bills	KWH for the Block Interval	Cumulative KWH	KWH Passing through the Block	Revenue at Present Rates	Revenue at Proposed Rates
1890	2	11,393	3,780.0	9,241,838	72,621,843.0	\$417.00	\$417.45
1891	1	11,394	1,891.0	9,243,729	72,619,952.0	\$203.19	\$203.08
1892	2	11,396	3,784.0	9,247,513	72,616,168.0	\$444.65	\$445.53
1893	1	11,397	1,893.0	9,249,406	72,614,275.0	\$203.35	\$203.24
1894	2	11,399	3,788.0	9,253,194	72,610,487.0	\$460.08	\$460.24
1895	4	11,403	7,580.0	9,260,774	72,602,907.0	\$890.35	\$892.13
1896	2	11,405	3,792.0	9,264,566	72,599,115.0	\$385.62	\$384.06
1897	4	11,409	7,588.0	9,272,154	72,591,527.0	\$857.76	\$859.98
1898	4	11,413	7,592.0	9,279,746	72,583,935.0	\$836.53	\$837.41
1899	1	11,414	1,899.0	9,281,645	72,582,036.0	\$214.60	\$215.15
1900	3	11,417	5,700.0	9,287,345	72,576,336.0	\$680.38	\$681.20
1901	5	11,422	9,505.0	9,296,850	72,566,831.0	\$1,019.91	\$1,019.32
1902	3	11,425	5,706.0	9,302,556	72,561,125.0	\$692.21	\$692.50
1903	5	11,430	9,515.0	9,312,071	72,551,610.0	\$1,074.58	\$1,077.32
1904	6	11,436	11,424.0	9,323,495	72,540,186.0	\$1,317.63	\$1,321.45
1905	3	11,439	5,715.0	9,329,210	72,534,471.0	\$596.73	\$595.37
1906	8	11,447	15,248.0	9,344,458	72,519,223.0	\$1,635.02	\$1,634.05
1907	4	11,451	7,628.0	9,352,086	72,511,595.0	\$909.62	\$910.75
1908	4	11,455	7,632.0	9,359,718	72,503,963.0	\$861.25	\$863.42
1910	5	11,460	9,550.0	9,369,268	72,494,413.0	\$1,100.64	\$1,103.88
1911	3	11,463	5,733.0	9,375,001	72,488,680.0	\$671.95	\$673.36
1912	2	11,465	3,824.0	9,378,825	72,484,856.0	\$420.48	\$420.89
1913	3	11,468	5,739.0	9,384,564	72,479,117.0	\$661.17	\$663.13
1914	5	11,473	9,570.0	9,394,134	72,469,547.0	\$1,140.08	\$1,141.56
1915	4	11,477	7,660.0	9,401,794	72,461,887.0	\$927.49	\$927.96
1916	7	11,484	13,412.0	9,415,206	72,448,475.0	\$1,570.95	\$1,574.29
1917	6	11,490	11,502.0	9,426,708	72,436,973.0	\$1,231.49	\$1,230.70
1918	4	11,494	7,672.0	9,434,380	72,429,301.0	\$864.41	\$866.56
1919	4	11,498	7,676.0	9,442,056	72,421,625.0	\$883.66	\$886.30
1920	42	11,540	80,640.0	9,522,696	72,340,985.0	\$9,440.35	\$9,460.70
1921	5	11,545	9,605.0	9,532,301	72,331,380.0	\$1,027.83	\$1,027.15
1922	4	11,549	7,688.0	9,539,989	72,323,692.0	\$929.93	\$930.45
1923	3	11,552	5,769.0	9,545,758	72,317,923.0	\$649.50	\$651.09
1925	2	11,554	3,850.0	9,549,608	72,314,073.0	\$532.11	\$529.22
1926	3	11,557	5,778.0	9,555,386	72,308,295.0	\$664.58	\$666.60
1927	5	11,562	9,635.0	9,565,021	72,298,660.0	\$1,164.59	\$1,165.29
1928	2	11,564	3,856.0	9,568,877	72,294,804.0	\$443.40	\$444.75
1929	5	11,569	9,645.0	9,578,522	72,285,159.0	\$1,084.87	\$1,087.50
1930	5	11,574	9,650.0	9,588,172	72,275,509.0	\$1,085.27	\$1,087.89
1931	8	11,582	15,448.0	9,603,620	72,260,061.0	\$1,805.84	\$1,809.87
1932	5	11,587	9,660.0	9,613,280	72,250,401.0	\$1,110.24	\$1,113.66
1933	3	11,590	5,799.0	9,619,079	72,244,602.0	\$666.41	\$668.46
1935	6	11,596	11,610.0	9,630,689	72,232,992.0	\$1,333.86	\$1,337.99
1936	4	11,600	7,744.0	9,638,433	72,225,248.0	\$904.67	\$906.71
1937	2	11,602	3,874.0	9,642,307	72,221,374.0	\$475.12	\$475.07
1938	1	11,603	1,938.0	9,644,245	72,219,436.0	\$196.14	\$195.32
1939	2	11,605	3,878.0	9,648,123	72,215,558.0	\$490.54	\$489.79
1940	1	11,606	1,940.0	9,650,063	72,213,618.0	\$241.59	\$241.39
1941	5	11,611	9,705.0	9,659,768	72,203,913.0	\$1,170.70	\$1,171.51
1942	3	11,614	5,826.0	9,665,594	72,198,087.0	\$654.01	\$655.55
1943	5	11,619	9,715.0	9,675,309	72,188,372.0	\$1,115.04	\$1,118.55
1944	1	11,620	1,944.0	9,677,253	72,186,428.0	\$218.16	\$218.67
1945	3	11,623	5,835.0	9,683,088	72,180,593.0	\$692.16	\$693.20
1946	8	11,631	15,568.0	9,698,656	72,165,025.0	\$1,816.31	\$1,820.54
1947	2	11,633	3,894.0	9,702,550	72,161,131.0	\$446.72	\$448.13
1949	6	11,639	11,694.0	9,714,244	72,149,437.0	\$1,279.02	\$1,280.06
1950	2	11,641	3,900.0	9,718,144	72,145,537.0	\$454.78	\$455.85
1951	2	11,643	3,902.0	9,722,046	72,141,635.0	\$394.33	\$392.67
1952	3	11,646	5,856.0	9,727,902	72,135,779.0	\$640.22	\$640.74
1954	5	11,651	9,770.0	9,737,672	72,126,009.0	\$1,214.06	\$1,213.19
1955	2	11,653	3,910.0	9,741,582	72,122,099.0	\$416.52	\$416.18
1956	4	11,657	7,824.0	9,749,406	72,114,275.0	\$971.95	\$971.27
1957	4	11,661	7,828.0	9,757,234	72,106,447.0	\$812.11	\$810.10
1958	2	11,663	3,916.0	9,761,150	72,102,531.0	\$406.22	\$405.21
1959	2	11,665	3,918.0	9,765,068	72,098,613.0	\$438.70	\$439.70
1960	6	11,671	11,760.0	9,776,828	72,086,853.0	\$1,460.02	\$1,459.03
1961	4	11,675	7,844.0	9,784,672	72,079,009.0	\$898.32	\$901.25
1962	1	11,676	1,962.0	9,786,634	72,077,047.0	\$198.04	\$197.20
1963	2	11,678	3,926.0	9,790,560	72,073,121.0	\$449.51	\$450.98
1964	1	11,679	1,964.0	9,792,524	72,071,157.0	\$214.36	\$214.52
1965	3	11,682	5,895.0	9,798,419	72,065,262.0	\$674.79	\$677.00
1966	3	11,685	5,898.0	9,804,317	72,059,364.0	\$675.05	\$677.27
1967	4	11,689	7,868.0	9,812,185	72,051,496.0	\$945.64	\$946.46
1968	4	11,693	7,872.0	9,820,057	72,043,624.0	\$880.25	\$882.21
1969	4	11,697	7,876.0	9,827,933	72,035,748.0	\$931.26	\$932.81

**RATE SCHEDULE GS4 (General Service - 5 kW Minimum)**  
**Bill Frequency Analysis (2019-2020 KWH)**

Block Interval	Number of Bills	Cumulative Number of Bills	KWH for the Block Interval	Cumulative KWH	KWH Passing through the Block	Revenue at Present Rates	Revenue at Proposed Rates
1970	3	11,700	5,910.0	9,833,843	72,029,838.0	\$687.40	\$689.11
1971	2	11,702	3,942.0	9,837,785	72,025,896.0	\$450.90	\$452.40
1972	4	11,706	7,888.0	9,845,673	72,018,008.0	\$859.97	\$860.58
1973	2	11,708	3,946.0	9,849,619	72,014,062.0	\$440.92	\$441.89
1974	2	11,710	3,948.0	9,853,567	72,010,114.0	\$466.50	\$467.30
1975	3	11,713	5,925.0	9,859,492	72,004,189.0	\$677.40	\$679.67
1976	5	11,718	9,880.0	9,869,372	71,994,309.0	\$1,129.44	\$1,133.23
1977	7	11,725	13,839.0	9,883,211	71,980,470.0	\$1,608.21	\$1,612.27
1978	6	11,731	11,868.0	9,895,079	71,968,602.0	\$1,292.80	\$1,293.68
1979	5	11,736	9,895.0	9,904,974	71,958,707.0	\$1,130.75	\$1,134.56
1980	1	11,737	1,980.0	9,906,954	71,956,727.0	\$256.39	\$255.72
1981	3	11,740	5,943.0	9,912,897	71,950,784.0	\$647.11	\$647.55
1983	3	11,743	5,949.0	9,918,846	71,944,835.0	\$663.75	\$665.18
1984	5	11,748	9,920.0	9,928,766	71,934,915.0	\$1,227.15	\$1,226.53
1985	2	11,750	3,970.0	9,932,736	71,930,945.0	\$432.04	\$432.32
1986	3	11,753	5,958.0	9,938,694	71,924,987.0	\$714.20	\$714.91
1987	1	11,754	1,987.0	9,940,681	71,923,000.0	\$264.54	\$263.52
1988	2	11,756	3,976.0	9,944,657	71,919,024.0	\$461.41	\$462.61
1989	6	11,762	11,934.0	9,956,591	71,907,090.0	\$1,362.14	\$1,366.81
1990	3	11,765	5,970.0	9,962,561	71,901,120.0	\$692.64	\$694.44
1991	1	11,766	1,991.0	9,964,552	71,899,129.0	\$200.33	\$199.47
1992	4	11,770	7,968.0	9,972,520	71,891,161.0	\$939.29	\$940.99
1993	4	11,774	7,972.0	9,980,492	71,883,189.0	\$909.49	\$912.63
1994	1	11,775	1,994.0	9,982,486	71,881,195.0	\$274.39	\$272.95
1995	3	11,778	5,985.0	9,988,471	71,875,210.0	\$716.56	\$717.32
1996	2	11,780	3,992.0	9,992,463	71,871,218.0	\$423.01	\$422.60
1997	5	11,785	9,985.0	10,002,448	71,861,233.0	\$1,057.92	\$1,056.90
1998	5	11,790	9,990.0	10,012,438	71,851,243.0	\$1,112.19	\$1,114.51
2000	31	11,821	62,000.0	10,074,438	71,789,243.0	\$7,301.15	\$7,314.76
2001	4	11,825	8,004.0	10,082,442	71,781,239.0	\$957.51	\$958.56
2002	5	11,830	10,010.0	10,092,452	71,771,229.0	\$1,113.77	\$1,116.07
2003	5	11,835	10,015.0	10,102,467	71,761,214.0	\$1,060.29	\$1,059.24
2004	3	11,838	6,012.0	10,108,479	71,755,202.0	\$684.90	\$687.28
2005	6	11,844	12,030.0	10,120,509	71,743,172.0	\$1,393.13	\$1,396.89
2006	5	11,849	10,030.0	10,130,539	71,733,142.0	\$1,161.38	\$1,164.52
2007	5	11,854	10,035.0	10,140,574	71,723,107.0	\$1,180.66	\$1,182.91
2008	1	11,855	2,008.0	10,142,582	71,721,099.0	\$232.45	\$233.08
2009	4	11,859	8,036.0	10,150,618	71,713,063.0	\$930.15	\$932.68
2010	6	11,865	12,060.0	10,162,678	71,701,003.0	\$1,372.65	\$1,377.38
2011	3	11,868	6,033.0	10,168,711	71,694,970.0	\$720.75	\$721.59
2012	1	11,869	2,012.0	10,170,723	71,692,958.0	\$212.77	\$212.55
2013	2	11,871	4,026.0	10,174,749	71,688,932.0	\$436.48	\$436.71
2014	2	11,873	4,028.0	10,178,777	71,684,904.0	\$436.63	\$436.86
2015	3	11,876	6,045.0	10,184,822	71,678,859.0	\$671.35	\$672.70
2016	1	11,877	2,016.0	10,186,838	71,676,843.0	\$271.69	\$270.50
2017	5	11,882	10,085.0	10,196,923	71,666,758.0	\$1,279.24	\$1,277.11
2018	4	11,886	8,072.0	10,204,995	71,658,686.0	\$993.59	\$993.32
2019	5	11,891	10,095.0	10,215,090	71,648,591.0	\$1,185.90	\$1,188.25
2020	3	11,894	6,060.0	10,221,150	71,642,531.0	\$640.21	\$639.54
2021	4	11,898	8,084.0	10,229,234	71,634,447.0	\$918.58	\$921.70
2022	1	11,899	2,022.0	10,231,256	71,632,425.0	\$260.05	\$259.46
2023	5	11,904	10,115.0	10,241,371	71,622,310.0	\$1,187.64	\$1,190.03
2024	1	11,905	2,024.0	10,243,395	71,620,286.0	\$229.88	\$230.66
2025	3	11,908	6,075.0	10,249,470	71,614,211.0	\$769.64	\$768.40
2026	2	11,910	4,052.0	10,253,522	71,610,159.0	\$483.12	\$483.72
2027	2	11,912	4,054.0	10,257,576	71,606,105.0	\$468.22	\$469.54
2028	1	11,913	2,028.0	10,259,604	71,604,077.0	\$203.26	\$202.36
2029	3	11,916	6,087.0	10,265,691	71,597,990.0	\$736.77	\$737.16
2030	3	11,919	6,090.0	10,271,781	71,591,900.0	\$714.42	\$715.88
2031	4	11,923	8,124.0	10,279,905	71,583,776.0	\$857.10	\$856.16
2032	1	11,924	2,032.0	10,281,937	71,581,744.0	\$225.13	\$225.56
2033	2	11,926	4,066.0	10,286,003	71,577,678.0	\$439.64	\$439.84
2034	5	11,931	10,170.0	10,296,173	71,567,508.0	\$1,173.60	\$1,176.97
2035	5	11,936	10,175.0	10,306,348	71,557,333.0	\$1,126.84	\$1,128.99
2036	3	11,939	6,108.0	10,312,456	71,551,225.0	\$715.99	\$717.49
2037	6	11,945	12,222.0	10,324,678	71,539,003.0	\$1,385.48	\$1,390.06
2038	3	11,948	6,114.0	10,330,792	71,532,889.0	\$716.51	\$718.02
2039	2	11,950	4,078.0	10,334,870	71,528,811.0	\$492.92	\$493.22
2040	10	11,960	20,400.0	10,355,270	71,508,411.0	\$2,311.51	\$2,319.11
2041	4	11,964	8,164.0	10,363,434	71,500,247.0	\$1,016.70	\$1,015.87
2042	1	11,965	2,042.0	10,365,476	71,498,205.0	\$215.15	\$214.90
2043	2	11,967	4,086.0	10,369,562	71,494,119.0	\$462.78	\$464.29
2044	3	11,970	6,132.0	10,375,694	71,487,987.0	\$662.08	\$662.34
2045	2	11,972	4,090.0	10,379,784	71,483,897.0	\$463.09	\$464.61
2047	3	11,975	6,141.0	10,385,925	71,477,756.0	\$718.87	\$720.42

**RATE SCHEDULE GS4 (General Service - 5 kW Minimum)**  
**Bill Frequency Analysis (2019-2020 KWH)**

Block Interval	Number of Bills	Cumulative Number of Bills	KWH for the Block Interval	Cumulative KWH	KWH Passing through the Block	Revenue at Present Rates	Revenue at Proposed Rates
2048	6	11,981	12,288.0	10,398,213	71,465,468.0	\$1,415.65	\$1,419.83
2049	3	11,984	6,147.0	10,404,360	71,459,321.0	\$663.26	\$663.52
2050	1	11,985	2,050.0	10,406,410	71,457,271.0	\$205.00	\$204.08
2051	4	11,989	8,204.0	10,414,614	71,449,067.0	\$944.81	\$947.62
2052	2	11,991	4,104.0	10,418,718	71,444,963.0	\$442.65	\$442.81
2053	2	11,993	4,106.0	10,422,824	71,440,857.0	\$432.03	\$431.53
2054	3	11,996	6,162.0	10,428,986	71,434,695.0	\$720.70	\$722.29
2055	2	11,998	4,110.0	10,433,096	71,430,585.0	\$464.68	\$466.17
2056	2	12,000	4,112.0	10,437,208	71,426,473.0	\$464.84	\$466.33
2058	1	12,001	2,058.0	10,439,266	71,424,415.0	\$221.80	\$221.88
2059	3	12,004	6,177.0	10,445,443	71,418,238.0	\$767.24	\$766.70
2060	6	12,010	12,360.0	10,457,803	71,405,878.0	\$1,444.54	\$1,447.78
2061	2	12,012	4,122.0	10,461,925	71,401,756.0	\$474.15	\$475.59
2062	1	12,013	2,062.0	10,463,987	71,399,694.0	\$216.73	\$216.47
2063	1	12,014	2,063.0	10,466,050	71,397,631.0	\$216.81	\$216.55
2064	1	12,015	2,064.0	10,468,114	71,395,567.0	\$267.49	\$266.78
2065	2	12,017	4,130.0	10,472,244	71,391,437.0	\$444.71	\$444.85
2066	4	12,021	8,264.0	10,480,508	71,383,173.0	\$911.29	\$912.90
2067	2	12,023	4,134.0	10,484,642	71,379,039.0	\$423.48	\$422.27
2068	8	12,031	16,544.0	10,501,186	71,362,495.0	\$1,931.64	\$1,936.06
2069	2	12,033	4,138.0	10,505,324	71,358,357.0	\$505.70	\$505.73
2070	1	12,034	2,070.0	10,507,394	71,356,287.0	\$264.24	\$263.73
2071	5	12,039	10,355.0	10,517,749	71,345,932.0	\$1,087.21	\$1,085.86
2072	3	12,042	6,216.0	10,523,965	71,339,716.0	\$701.05	\$703.25
2073	3	12,045	6,219.0	10,530,184	71,333,497.0	\$685.13	\$686.32
2074	1	12,046	2,074.0	10,532,258	71,331,423.0	\$241.98	\$242.54
2075	5	12,051	10,375.0	10,542,633	71,321,048.0	\$1,191.49	\$1,195.20
2076	2	12,053	4,152.0	10,546,785	71,316,896.0	\$537.07	\$535.70
2077	5	12,058	10,385.0	10,557,170	71,306,511.0	\$1,170.40	\$1,174.04
2078	2	12,060	4,156.0	10,561,326	71,302,355.0	\$425.22	\$424.00
2079	4	12,064	8,316.0	10,569,642	71,294,039.0	\$1,014.89	\$1,015.03
2080	33	12,097	68,640.0	10,638,282	71,225,399.0	\$7,878.23	\$7,903.01
2081	3	12,100	6,243.0	10,644,525	71,219,156.0	\$687.03	\$688.20
2082	8	12,108	16,656.0	10,661,181	71,202,500.0	\$1,971.57	\$1,974.74
2083	4	12,112	8,332.0	10,669,513	71,194,168.0	\$971.06	\$973.37
2084	3	12,115	6,252.0	10,675,765	71,187,916.0	\$728.56	\$730.29
2085	1	12,116	2,085.0	10,677,850	71,185,831.0	\$234.71	\$235.43
2086	2	12,118	4,172.0	10,682,022	71,181,659.0	\$574.07	\$571.06
2087	4	12,122	8,348.0	10,690,370	71,173,311.0	\$939.49	\$942.36
2088	2	12,124	4,176.0	10,694,546	71,169,135.0	\$469.90	\$471.34
2089	5	12,129	10,445.0	10,704,991	71,158,690.0	\$1,197.60	\$1,201.43
2090	4	12,133	8,360.0	10,713,351	71,150,330.0	\$940.44	\$943.30
2091	1	12,134	2,091.0	10,715,442	71,148,239.0	\$229.80	\$230.18
2092	2	12,136	4,184.0	10,719,626	71,144,055.0	\$479.56	\$481.10
2093	4	12,140	8,372.0	10,727,998	71,135,683.0	\$919.84	\$921.35
2094	4	12,144	8,376.0	10,736,374	71,127,307.0	\$1,020.12	\$1,020.36
2095	3	12,147	6,285.0	10,742,659	71,121,022.0	\$731.44	\$733.23
2096	3	12,150	6,288.0	10,748,947	71,114,734.0	\$754.31	\$755.03
2097	4	12,154	8,388.0	10,757,335	71,106,346.0	\$942.66	\$945.49
2098	4	12,158	8,392.0	10,765,727	71,097,954.0	\$942.97	\$945.81
2100	4	12,162	8,400.0	10,774,127	71,089,554.0	\$992.07	\$993.78
2101	4	12,166	8,404.0	10,782,531	71,081,150.0	\$943.92	\$946.75
2103	2	12,168	4,206.0	10,786,737	71,076,944.0	\$461.50	\$462.24
2104	3	12,171	6,312.0	10,793,049	71,070,632.0	\$733.79	\$735.63
2105	1	12,172	2,105.0	10,795,154	71,068,527.0	\$244.68	\$245.30
2106	3	12,175	6,318.0	10,801,472	71,062,209.0	\$692.97	\$694.07
2107	4	12,179	8,428.0	10,809,900	71,053,781.0	\$945.82	\$948.62
2108	1	12,180	2,108.0	10,812,008	71,051,673.0	\$220.37	\$220.07
2109	6	12,186	12,654.0	10,824,662	71,039,019.0	\$1,387.36	\$1,389.54
2110	3	12,189	6,330.0	10,830,992	71,032,689.0	\$724.06	\$726.46
2111	3	12,192	6,333.0	10,837,325	71,026,356.0	\$710.32	\$712.41
2112	7	12,199	14,784.0	10,852,109	71,011,572.0	\$1,690.69	\$1,696.32
2113	3	12,202	6,339.0	10,858,448	71,005,233.0	\$710.79	\$712.88
2114	5	12,207	10,570.0	10,869,018	70,994,663.0	\$1,208.51	\$1,212.55
2115	1	12,208	2,115.0	10,871,133	70,992,548.0	\$231.70	\$232.06
2116	6	12,214	12,696.0	10,883,829	70,979,852.0	\$1,423.01	\$1,427.16
2117	3	12,217	6,351.0	10,890,180	70,973,501.0	\$663.25	\$662.32
2118	2	12,219	4,236.0	10,894,416	70,969,265.0	\$463.88	\$464.59
2119	2	12,221	4,238.0	10,898,654	70,965,027.0	\$521.96	\$521.81
2120	19	12,240	40,280.0	10,938,934	70,924,747.0	\$4,745.49	\$4,754.23
2121	3	12,243	6,363.0	10,945,297	70,918,384.0	\$680.37	\$680.42
2122	7	12,250	14,854.0	10,960,151	70,903,530.0	\$1,625.79	\$1,628.26
2123	2	12,252	4,246.0	10,964,397	70,899,284.0	\$453.90	\$453.93
2124	5	12,257	10,620.0	10,975,017	70,888,664.0	\$1,212.87	\$1,216.99
2126	2	12,259	4,252.0	10,979,269	70,884,412.0	\$485.50	\$487.15

**RATE SCHEDULE GS4 (General Service - 5 kW Minimum)**  
**Bill Frequency Analysis (2019-2020 KWH)**

Block Interval	Number of Bills	Cumulative Number of Bills	KWH for the Block Interval	Cumulative KWH	KWH Passing through the Block	Revenue at Present Rates	Revenue at Proposed Rates
2127	4	12,263	8,508.0	10,987,777	70,875,904.0	\$909.06	\$909.11
2128	4	12,267	8,512.0	10,996,289	70,867,392.0	\$909.37	\$909.42
2129	1	12,268	2,129.0	10,998,418	70,865,263.0	\$211.26	\$210.27
2130	2	12,270	4,260.0	11,002,678	70,861,003.0	\$444.23	\$443.58
2131	2	12,272	4,262.0	11,006,940	70,856,741.0	\$476.71	\$478.07
2132	3	12,275	6,396.0	11,013,336	70,850,345.0	\$729.82	\$732.33
2133	3	12,278	6,399.0	11,019,735	70,843,946.0	\$683.22	\$683.24
2134	3	12,281	6,402.0	11,026,137	70,837,544.0	\$752.95	\$754.40
2135	4	12,285	8,540.0	11,034,677	70,829,004.0	\$933.14	\$934.50
2136	1	12,286	2,136.0	11,036,813	70,826,868.0	\$233.36	\$233.70
2137	1	12,287	2,137.0	11,038,950	70,824,731.0	\$247.48	\$248.14
2138	3	12,290	6,414.0	11,045,364	70,818,317.0	\$716.73	\$718.75
2139	3	12,293	6,417.0	11,051,781	70,811,900.0	\$742.96	\$744.97
2140	3	12,296	6,420.0	11,058,201	70,805,480.0	\$743.22	\$745.23
2141	2	12,298	4,282.0	11,062,483	70,801,198.0	\$510.73	\$511.36
2142	1	12,299	2,142.0	11,064,625	70,799,056.0	\$247.91	\$248.59
2143	4	12,303	8,572.0	11,073,197	70,790,484.0	\$992.00	\$994.71
2144	2	12,305	4,288.0	11,077,485	70,786,196.0	\$488.64	\$490.35
2145	1	12,306	2,145.0	11,079,630	70,784,051.0	\$248.18	\$248.86
2146	8	12,314	17,168.0	11,096,798	70,766,883.0	\$1,873.25	\$1,875.90
2147	7	12,321	15,029.0	11,111,827	70,751,854.0	\$1,738.45	\$1,743.24
2148	3	12,324	6,444.0	11,118,271	70,745,410.0	\$734.01	\$736.60
2149	3	12,327	6,447.0	11,124,718	70,738,963.0	\$768.19	\$769.18
2150	4	12,331	8,600.0	11,133,318	70,730,363.0	\$979.37	\$982.84
2151	4	12,335	8,604.0	11,141,922	70,721,759.0	\$994.80	\$997.56
2152	2	12,337	4,304.0	11,146,226	70,717,455.0	\$436.94	\$435.58
2154	6	12,343	12,924.0	11,159,150	70,704,531.0	\$1,441.06	\$1,445.01
2155	2	12,345	4,310.0	11,163,460	70,700,221.0	\$437.41	\$436.05
2156	2	12,347	4,312.0	11,167,772	70,695,909.0	\$505.81	\$506.85
2157	4	12,351	8,628.0	11,176,400	70,687,281.0	\$1,027.04	\$1,028.41
2158	7	12,358	15,106.0	11,191,506	70,672,175.0	\$1,683.46	\$1,688.04
2159	3	12,361	6,477.0	11,197,983	70,665,698.0	\$736.89	\$739.53
2160	47	12,408	101,520.0	11,299,503	70,564,178.0	\$11,902.92	\$11,927.68
2161	3	12,411	6,483.0	11,305,986	70,557,695.0	\$737.41	\$740.07
2162	3	12,414	6,486.0	11,312,472	70,551,209.0	\$737.67	\$740.33
2163	1	12,415	2,163.0	11,314,635	70,549,046.0	\$261.05	\$261.23
2164	3	12,418	6,492.0	11,321,127	70,542,554.0	\$690.58	\$690.52
2165	5	12,423	10,825.0	11,331,952	70,531,729.0	\$1,178.30	\$1,179.87
2166	4	12,427	8,664.0	11,340,616	70,523,065.0	\$899.86	\$898.43
2167	2	12,429	4,334.0	11,344,950	70,518,731.0	\$515.27	\$515.99
2168	1	12,430	2,168.0	11,347,118	70,516,563.0	\$230.51	\$230.49
2170	3	12,433	6,510.0	11,353,628	70,510,053.0	\$675.84	\$674.76
2171	4	12,437	8,684.0	11,362,312	70,501,369.0	\$879.89	\$877.11
2172	6	12,443	13,032.0	11,375,344	70,488,337.0	\$1,417.29	\$1,419.13
2173	5	12,448	10,865.0	11,386,209	70,477,472.0	\$1,154.53	\$1,154.39
2174	3	12,451	6,522.0	11,392,731	70,470,950.0	\$740.81	\$743.54
2176	5	12,456	10,880.0	11,403,611	70,460,070.0	\$1,254.41	\$1,258.07
2177	1	12,457	2,177.0	11,405,788	70,457,893.0	\$247.20	\$248.11
2178	2	12,459	4,356.0	11,410,144	70,453,537.0	\$502.11	\$503.58
2179	2	12,461	4,358.0	11,414,502	70,449,179.0	\$517.36	\$518.12
2180	2	12,463	4,360.0	11,418,862	70,444,819.0	\$494.92	\$496.76
2181	8	12,471	17,448.0	11,436,310	70,427,371.0	\$1,895.42	\$1,897.81
2182	2	12,473	4,364.0	11,440,674	70,423,007.0	\$495.27	\$497.11
2183	1	12,474	2,183.0	11,442,857	70,420,824.0	\$251.49	\$252.24
2184	6	12,480	13,104.0	11,455,961	70,407,720.0	\$1,455.32	\$1,459.10
2185	3	12,483	6,555.0	11,462,516	70,401,165.0	\$755.00	\$757.24
2186	5	12,488	10,930.0	11,473,446	70,390,235.0	\$1,277.61	\$1,280.46
2187	3	12,491	6,561.0	11,480,007	70,383,674.0	\$728.37	\$730.26
2189	6	12,497	13,134.0	11,493,141	70,370,540.0	\$1,425.37	\$1,427.12
2190	4	12,501	8,760.0	11,501,901	70,361,780.0	\$993.34	\$997.07
2191	2	12,503	4,382.0	11,506,283	70,357,398.0	\$432.34	\$430.24
2192	2	12,505	4,384.0	11,510,667	70,353,014.0	\$569.47	\$567.91
2193	2	12,507	4,386.0	11,515,053	70,348,628.0	\$497.19	\$499.07
2194	4	12,511	8,776.0	11,523,829	70,339,852.0	\$1,070.11	\$1,070.30
2195	4	12,515	8,780.0	11,532,609	70,331,072.0	\$1,025.23	\$1,027.57
2196	1	12,516	2,196.0	11,534,805	70,328,876.0	\$252.63	\$253.39
2197	3	12,519	6,591.0	11,541,396	70,322,285.0	\$730.75	\$732.60
2198	4	12,523	8,792.0	11,550,188	70,313,493.0	\$974.64	\$977.12
2199	6	12,529	13,194.0	11,563,382	70,300,299.0	\$1,430.12	\$1,431.81
2200	13	12,542	28,600.0	11,591,982	70,271,699.0	\$3,169.65	\$3,177.67
2201	1	12,543	2,201.0	11,594,183	70,269,498.0	\$238.51	\$238.79
2202	3	12,546	6,606.0	11,600,789	70,262,892.0	\$731.93	\$733.78
2203	3	12,549	6,609.0	11,607,398	70,256,283.0	\$699.85	\$699.68
2204	2	12,551	4,408.0	11,611,806	70,251,875.0	\$477.50	\$478.05
2205	3	12,554	6,615.0	11,618,421	70,245,260.0	\$760.24	\$762.58

**RATE SCHEDULE GS4 (General Service - 5 kW Minimum)**  
**Bill Frequency Analysis (2019-2020 KWH)**

Block Interval	Number of Bills	Cumulative Number of Bills	KWH for the Block Interval	Cumulative KWH	KWH Passing through the Block	Revenue at Present Rates	Revenue at Proposed Rates
2206	3	12,557	6,618.0	11,625,039	70,238,642.0	\$749.05	\$751.88
2207	2	12,559	4,414.0	11,629,453	70,234,228.0	\$499.52	\$501.41
2208	4	12,563	8,832.0	11,638,285	70,225,396.0	\$1,044.85	\$1,046.56
2209	5	12,568	11,045.0	11,649,330	70,214,351.0	\$1,222.66	\$1,225.70
2210	4	12,572	8,840.0	11,658,170	70,205,511.0	\$1,000.00	\$1,003.76
2211	6	12,578	13,266.0	11,671,436	70,192,245.0	\$1,546.23	\$1,549.90
2212	2	12,580	4,424.0	11,675,860	70,187,821.0	\$553.27	\$552.71
2213	6	12,586	13,278.0	11,689,138	70,174,543.0	\$1,501.42	\$1,507.05
2214	4	12,590	8,856.0	11,697,994	70,165,687.0	\$958.16	\$959.24
2215	3	12,593	6,645.0	11,704,639	70,159,042.0	\$718.86	\$719.66
2216	2	12,595	4,432.0	11,709,071	70,154,610.0	\$573.66	\$572.18
2217	4	12,599	8,868.0	11,717,939	70,145,742.0	\$1,047.99	\$1,049.76
2218	4	12,603	8,872.0	11,726,811	70,136,870.0	\$1,033.26	\$1,035.76
2219	6	12,609	13,314.0	11,740,125	70,123,556.0	\$1,527.80	\$1,532.63
2220	3	12,612	6,660.0	11,746,785	70,116,896.0	\$786.78	\$788.12
2221	1	12,613	2,221.0	11,749,006	70,114,675.0	\$258.58	\$259.21
2222	4	12,617	8,888.0	11,757,894	70,105,787.0	\$939.15	\$938.86
2223	4	12,621	8,892.0	11,766,786	70,096,895.0	\$1,035.01	\$1,037.53
2224	4	12,625	8,896.0	11,775,682	70,087,999.0	\$875.13	\$870.82
2225	2	12,627	4,450.0	11,780,132	70,083,549.0	\$470.05	\$469.90
2226	5	12,632	11,130.0	11,791,262	70,072,419.0	\$1,276.22	\$1,280.30
2227	4	12,636	8,908.0	11,800,170	70,063,511.0	\$1,066.55	\$1,067.68
2228	3	12,639	6,684.0	11,806,854	70,056,827.0	\$766.26	\$768.71
2229	5	12,644	11,145.0	11,817,999	70,045,682.0	\$1,203.64	\$1,204.92
2230	2	12,646	4,460.0	11,822,459	70,041,222.0	\$481.61	\$482.12
2231	5	12,651	11,155.0	11,833,614	70,030,067.0	\$1,204.43	\$1,205.70
2232	2	12,653	4,464.0	11,838,078	70,025,603.0	\$511.54	\$513.19
2233	5	12,658	11,165.0	11,849,243	70,014,438.0	\$1,279.28	\$1,283.42
2234	3	12,661	6,702.0	11,855,945	70,007,736.0	\$691.05	\$689.79
2235	2	12,663	4,470.0	11,860,415	70,003,266.0	\$557.29	\$556.80
2236	4	12,667	8,944.0	11,869,359	69,994,322.0	\$943.58	\$943.24
2237	3	12,670	6,711.0	11,876,070	69,987,611.0	\$675.60	\$673.33
2238	5	12,675	11,190.0	11,887,260	69,976,421.0	\$1,234.14	\$1,237.05
2239	2	12,677	4,478.0	11,891,738	69,971,943.0	\$512.76	\$514.43
2240	35	12,712	78,400.0	11,970,138	69,893,543.0	\$10,597.42	\$10,549.90
2241	5	12,717	11,205.0	11,981,343	69,882,338.0	\$1,282.77	\$1,286.97
2242	1	12,718	2,242.0	11,983,585	69,880,096.0	\$230.98	\$230.56
2243	6	12,724	13,458.0	11,997,043	69,866,638.0	\$1,483.35	\$1,486.81
2244	4	12,728	8,976.0	12,006,019	69,857,662.0	\$1,117.71	\$1,116.81
2245	1	12,729	2,245.0	12,008,264	69,855,417.0	\$283.28	\$282.88
2246	2	12,731	4,492.0	12,012,756	69,850,925.0	\$473.37	\$473.19
2247	4	12,735	8,988.0	12,021,744	69,841,937.0	\$1,028.31	\$1,031.71
2248	1	12,736	2,248.0	12,023,992	69,839,689.0	\$260.93	\$261.61
2249	5	12,741	11,245.0	12,035,237	69,828,444.0	\$1,238.50	\$1,241.36
2250	3	12,744	6,750.0	12,041,987	69,821,694.0	\$678.69	\$676.39
2251	3	12,747	6,753.0	12,048,740	69,814,941.0	\$759.74	\$762.45
2252	1	12,748	2,252.0	12,050,992	69,812,689.0	\$237.16	\$237.06
2253	5	12,753	11,265.0	12,062,257	69,801,424.0	\$1,240.08	\$1,242.92
2254	3	12,756	6,762.0	12,069,019	69,794,662.0	\$773.07	\$775.65
2255	5	12,761	11,275.0	12,080,294	69,783,387.0	\$1,240.87	\$1,243.71
2257	5	12,766	11,285.0	12,091,579	69,772,102.0	\$1,268.60	\$1,273.10
2258	3	12,769	6,774.0	12,098,353	69,765,328.0	\$774.11	\$776.72
2259	6	12,775	13,554.0	12,111,907	69,751,774.0	\$1,523.27	\$1,528.66
2260	2	12,777	4,520.0	12,116,427	69,747,254.0	\$486.37	\$486.82
2261	4	12,781	9,044.0	12,125,471	69,738,210.0	\$994.60	\$996.84
2262	2	12,783	4,524.0	12,129,995	69,733,686.0	\$546.92	\$547.24
2263	2	12,785	4,526.0	12,134,521	69,729,160.0	\$486.84	\$487.29
2264	2	12,787	4,528.0	12,139,049	69,724,632.0	\$524.66	\$526.06
2265	3	12,790	6,795.0	12,145,844	69,717,837.0	\$730.74	\$731.41
2266	2	12,792	4,532.0	12,150,376	69,713,305.0	\$517.47	\$519.24
2267	1	12,793	2,267.0	12,152,643	69,711,038.0	\$249.12	\$249.68
2268	1	12,794	2,268.0	12,154,911	69,708,770.0	\$285.29	\$284.93
2269	3	12,797	6,807.0	12,161,718	69,701,963.0	\$747.85	\$749.51
2270	3	12,800	6,810.0	12,168,528	69,695,153.0	\$799.87	\$801.46
2271	2	12,802	4,542.0	12,173,070	69,690,611.0	\$509.66	\$511.43
2272	1	12,803	2,272.0	12,175,342	69,688,339.0	\$222.58	\$221.46
2273	3	12,806	6,819.0	12,182,161	69,681,520.0	\$748.80	\$750.45
2274	6	12,812	13,644.0	12,195,805	69,667,876.0	\$1,556.60	\$1,561.98
2276	2	12,814	4,552.0	12,200,357	69,663,324.0	\$478.12	\$477.88
2277	1	12,815	2,277.0	12,202,634	69,661,047.0	\$249.92	\$250.46
2278	2	12,817	4,556.0	12,207,190	69,656,491.0	\$499.99	\$501.08
2279	2	12,819	4,558.0	12,211,748	69,651,933.0	\$500.15	\$501.24
2280	18	12,837	41,040.0	12,252,788	69,610,893.0	\$4,599.75	\$4,615.57
2281	5	12,842	11,405.0	12,264,193	69,599,488.0	\$1,224.23	\$1,225.27
2282	2	12,844	4,564.0	12,268,757	69,594,924.0	\$489.85	\$490.27

**RATE SCHEDULE GS4 (General Service - 5 kW Minimum)**  
**Bill Frequency Analysis (2019-2020 KWH)**

Block Interval	Number of Bills	Cumulative Number of Bills	KWH for the Block Interval	Cumulative KWH	KWH Passing through the Block	Revenue at Present Rates	Revenue at Proposed Rates
2283	1	12,845	2,283.0	12,271,040	69,592,641.0	\$234.23	\$233.77
2284	2	12,847	4,568.0	12,275,608	69,588,073.0	\$490.17	\$490.58
2285	3	12,850	6,855.0	12,282,463	69,581,218.0	\$781.18	\$783.92
2286	2	12,852	4,572.0	12,287,035	69,576,646.0	\$501.26	\$502.34
2287	4	12,856	9,148.0	12,296,183	69,567,498.0	\$981.28	\$982.10
2288	2	12,858	4,576.0	12,300,759	69,562,922.0	\$521.31	\$523.15
2289	3	12,861	6,867.0	12,307,626	69,556,055.0	\$793.54	\$795.76
2290	2	12,863	4,580.0	12,312,206	69,551,475.0	\$480.34	\$480.07
2291	2	12,865	4,582.0	12,316,788	69,546,893.0	\$544.45	\$545.22
2292	5	12,870	11,460.0	12,328,248	69,535,433.0	\$1,282.46	\$1,286.80
2293	3	12,873	6,879.0	12,335,127	69,528,554.0	\$769.71	\$772.31
2294	3	12,876	6,882.0	12,342,009	69,521,672.0	\$753.79	\$755.38
2295	3	12,879	6,885.0	12,348,894	69,514,787.0	\$806.41	\$808.13
2296	4	12,883	9,184.0	12,358,078	69,505,603.0	\$984.13	\$984.92
2297	3	12,886	6,891.0	12,364,969	69,498,712.0	\$689.85	\$687.42
2298	3	12,889	6,894.0	12,371,863	69,491,818.0	\$770.90	\$773.49
2299	4	12,893	9,196.0	12,381,059	69,482,622.0	\$1,028.18	\$1,031.63
2300	6	12,899	13,800.0	12,394,859	69,468,822.0	\$1,542.75	\$1,547.92
2301	4	12,903	9,204.0	12,404,063	69,459,618.0	\$1,007.27	\$1,009.37
2302	3	12,906	6,906.0	12,410,969	69,452,712.0	\$723.36	\$722.93
2303	3	12,909	6,909.0	12,417,878	69,445,803.0	\$831.12	\$831.81
2304	4	12,913	9,216.0	12,427,094	69,436,587.0	\$1,008.22	\$1,010.31
2305	3	12,916	6,915.0	12,434,009	69,429,672.0	\$797.73	\$800.03
2306	4	12,920	9,224.0	12,443,233	69,420,448.0	\$987.30	\$988.05
2307	2	12,922	4,614.0	12,447,847	69,415,834.0	\$524.63	\$526.53
2308	2	12,924	4,616.0	12,452,463	69,411,218.0	\$524.80	\$526.71
2309	3	12,927	6,927.0	12,459,390	69,404,291.0	\$798.77	\$801.10
2310	2	12,929	4,620.0	12,464,010	69,399,671.0	\$494.28	\$494.65
2311	5	12,934	11,555.0	12,475,565	69,388,116.0	\$1,313.32	\$1,318.10
2312	2	12,936	4,624.0	12,480,189	69,383,492.0	\$462.28	\$460.63
2313	7	12,943	16,191.0	12,496,380	69,367,301.0	\$1,656.23	\$1,652.81
2314	5	12,948	11,570.0	12,507,950	69,355,731.0	\$1,291.17	\$1,295.41
2315	2	12,950	4,630.0	12,512,580	69,351,101.0	\$505.85	\$506.88
2316	2	12,952	4,632.0	12,517,212	69,346,469.0	\$533.74	\$535.31
2317	3	12,955	6,951.0	12,524,163	69,339,518.0	\$743.09	\$743.62
2318	7	12,962	16,226.0	12,540,389	69,323,292.0	\$1,809.85	\$1,815.77
2320	29	12,991	67,280.0	12,607,669	69,256,012.0	\$7,967.89	\$7,980.53
2321	6	12,997	13,926.0	12,621,595	69,242,086.0	\$1,552.73	\$1,557.78
2322	2	12,999	4,644.0	12,626,239	69,237,442.0	\$485.41	\$485.08
2323	1	13,000	2,323.0	12,628,562	69,235,119.0	\$242.78	\$242.62
2324	1	13,001	2,324.0	12,630,886	69,232,795.0	\$237.48	\$236.98
2325	2	13,003	4,650.0	12,635,536	69,228,145.0	\$535.31	\$536.91
2326	2	13,005	4,652.0	12,640,188	69,223,493.0	\$464.49	\$462.82
2327	2	13,007	4,654.0	12,644,842	69,218,839.0	\$528.12	\$530.09
2328	1	13,008	2,328.0	12,647,170	69,216,511.0	\$227.02	\$225.85
2329	4	13,012	9,316.0	12,656,486	69,207,195.0	\$1,087.09	\$1,089.61
2330	1	13,013	2,330.0	12,658,816	69,204,865.0	\$237.95	\$237.45
2331	1	13,014	2,331.0	12,661,147	69,202,534.0	\$227.25	\$226.08
2332	2	13,016	4,664.0	12,665,811	69,197,870.0	\$476.22	\$475.21
2333	2	13,018	4,666.0	12,670,477	69,193,204.0	\$536.70	\$538.33
2334	1	13,019	2,334.0	12,672,811	69,190,870.0	\$254.43	\$254.93
2335	2	13,021	4,670.0	12,677,481	69,186,200.0	\$582.28	\$581.77
2336	6	13,027	14,016.0	12,691,497	69,172,184.0	\$1,495.20	\$1,496.16
2337	2	13,029	4,674.0	12,696,171	69,167,510.0	\$520.11	\$521.76
2338	5	13,034	11,690.0	12,707,861	69,155,820.0	\$1,343.94	\$1,348.06
2339	4	13,038	9,356.0	12,717,217	69,146,464.0	\$1,019.30	\$1,021.27
2340	1	13,039	2,340.0	12,719,557	69,144,124.0	\$260.29	\$261.12
2341	3	13,042	7,023.0	12,726,580	69,137,101.0	\$781.11	\$783.59
2342	3	13,045	7,026.0	12,733,606	69,130,075.0	\$749.03	\$749.49
2343	3	13,048	7,029.0	12,740,635	69,123,046.0	\$765.43	\$766.89
2344	4	13,052	9,376.0	12,750,011	69,113,670.0	\$1,107.40	\$1,109.30
2345	5	13,057	11,725.0	12,761,736	69,101,945.0	\$1,222.63	\$1,221.71
2346	1	13,058	2,346.0	12,764,082	69,099,599.0	\$228.44	\$227.25
2347	2	13,060	4,694.0	12,768,776	69,094,905.0	\$500.14	\$500.44
2348	5	13,065	11,740.0	12,780,516	69,083,165.0	\$1,250.75	\$1,251.50
2349	2	13,067	4,698.0	12,785,214	69,078,467.0	\$539.50	\$541.18
2350	4	13,071	9,400.0	12,794,614	69,069,067.0	\$1,064.27	\$1,068.36
2351	3	13,074	7,053.0	12,801,667	69,062,014.0	\$718.84	\$717.27
2352	3	13,077	7,056.0	12,808,723	69,054,958.0	\$767.56	\$769.00
2353	4	13,081	9,412.0	12,818,135	69,045,546.0	\$980.64	\$979.88
2354	4	13,085	9,416.0	12,827,551	69,036,130.0	\$1,080.74	\$1,084.14
2356	2	13,087	4,712.0	12,832,263	69,031,418.0	\$548.26	\$549.61
2357	1	13,088	2,357.0	12,834,620	69,029,061.0	\$261.64	\$262.45
2358	3	13,091	7,074.0	12,841,694	69,021,987.0	\$800.30	\$803.40
2359	4	13,095	9,436.0	12,851,130	69,012,551.0	\$1,004.09	\$1,004.64



**RATE SCHEDULE GS4 (General Service - 5 kW Minimum)**  
**Bill Frequency Analysis (2019-2020 KWH)**

Block Interval	Number of Bills	Cumulative Number of Bills	KWH for the Block Interval	Cumulative KWH	KWH Passing through the Block	Revenue at Present Rates	Revenue at Proposed Rates
2360	9	13,104	21,240.0	12,872,370	68,991,311.0	\$2,756.95	\$2,749.49
2361	3	13,107	7,083.0	12,879,453	68,984,228.0	\$823.69	\$825.74
2362	4	13,111	9,448.0	12,888,901	68,974,780.0	\$1,005.04	\$1,005.58
2363	1	13,112	2,363.0	12,891,264	68,972,417.0	\$240.56	\$240.03
2364	1	13,113	2,364.0	12,893,628	68,970,053.0	\$251.42	\$251.55
2365	3	13,116	7,095.0	12,900,723	68,962,958.0	\$802.13	\$805.27
2366	4	13,120	9,464.0	12,910,187	68,953,494.0	\$1,049.40	\$1,052.61
2367	3	13,123	7,101.0	12,917,288	68,946,393.0	\$836.57	\$838.11
2368	1	13,124	2,368.0	12,919,656	68,944,025.0	\$282.71	\$283.05
2369	1	13,125	2,369.0	12,922,025	68,941,656.0	\$230.26	\$229.06
2370	1	13,126	2,370.0	12,924,395	68,939,286.0	\$275.35	\$276.05
2371	3	13,129	7,113.0	12,931,508	68,932,173.0	\$772.08	\$773.47
2372	1	13,130	2,372.0	12,933,880	68,929,801.0	\$267.99	\$269.05
2374	2	13,132	4,748.0	12,938,628	68,925,053.0	\$482.87	\$481.78
2375	2	13,134	4,750.0	12,943,378	68,920,303.0	\$526.13	\$527.71
2376	1	13,135	2,376.0	12,945,754	68,917,927.0	\$230.82	\$229.60
2377	2	13,137	4,754.0	12,950,508	68,913,173.0	\$494.12	\$493.70
2378	4	13,141	9,512.0	12,960,020	68,903,661.0	\$1,119.27	\$1,121.40
2379	2	13,143	4,758.0	12,964,778	68,898,903.0	\$515.99	\$516.90
2380	4	13,147	9,520.0	12,974,298	68,889,383.0	\$989.19	\$988.33
2381	3	13,150	7,143.0	12,981,441	68,882,240.0	\$725.97	\$724.32
2382	1	13,151	2,382.0	12,983,823	68,879,858.0	\$231.29	\$230.07
2383	3	13,154	7,149.0	12,990,972	68,872,709.0	\$791.09	\$793.45
2384	1	13,155	2,384.0	12,993,356	68,870,325.0	\$258.39	\$258.84
2385	2	13,157	4,770.0	12,998,126	68,865,555.0	\$473.84	\$472.06
2386	4	13,161	9,544.0	13,007,670	68,856,011.0	\$1,076.84	\$1,081.16
2387	2	13,163	4,774.0	13,012,444	68,851,237.0	\$546.13	\$547.94
2388	4	13,167	9,552.0	13,021,996	68,841,685.0	\$1,056.37	\$1,059.50
2389	2	13,169	4,778.0	13,026,774	68,836,907.0	\$554.02	\$555.48
2390	3	13,172	7,170.0	13,033,944	68,829,737.0	\$711.94	\$709.26
2391	5	13,177	11,955.0	13,045,899	68,817,782.0	\$1,267.78	\$1,268.33
2392	6	13,183	14,352.0	13,060,251	68,803,430.0	\$1,663.62	\$1,668.03
2393	6	13,189	14,358.0	13,074,609	68,789,072.0	\$1,641.53	\$1,647.02
2394	2	13,191	4,788.0	13,079,397	68,784,284.0	\$547.35	\$549.18
2395	2	13,193	4,790.0	13,084,187	68,779,494.0	\$486.19	\$485.07
2396	4	13,197	9,584.0	13,093,771	68,769,910.0	\$1,095.40	\$1,099.08
2397	4	13,201	9,588.0	13,103,359	68,760,322.0	\$994.57	\$993.65
2398	2	13,203	4,796.0	13,108,155	68,755,526.0	\$518.99	\$519.87
2399	3	13,206	7,197.0	13,115,352	68,748,329.0	\$811.03	\$814.34
2400	42	13,248	100,800.0	13,216,152	68,647,529.0	\$11,674.66	\$11,706.07
2401	4	13,252	9,604.0	13,225,756	68,637,925.0	\$974.29	\$972.02
2402	6	13,258	14,412.0	13,240,168	68,623,513.0	\$1,558.88	\$1,561.49
2403	3	13,261	7,209.0	13,247,377	68,616,304.0	\$795.84	\$798.15
2404	2	13,263	4,808.0	13,252,185	68,611,496.0	\$615.72	\$614.42
2405	6	13,269	14,430.0	13,266,615	68,597,066.0	\$1,560.31	\$1,562.90
2406	4	13,273	9,624.0	13,276,239	68,587,442.0	\$1,062.07	\$1,065.13
2407	2	13,275	4,814.0	13,281,053	68,582,628.0	\$531.19	\$532.72
2408	5	13,280	12,040.0	13,293,093	68,570,588.0	\$1,247.57	\$1,246.37
2409	3	13,283	7,227.0	13,300,320	68,563,361.0	\$781.10	\$782.39
2412	2	13,285	4,824.0	13,305,144	68,558,537.0	\$542.76	\$544.95
2413	3	13,288	7,239.0	13,312,383	68,551,298.0	\$782.06	\$783.33
2414	3	13,291	7,242.0	13,319,625	68,544,056.0	\$837.57	\$839.88
2415	1	13,292	2,415.0	13,322,040	68,541,641.0	\$239.29	\$238.38
2417	2	13,294	4,834.0	13,326,874	68,536,807.0	\$478.90	\$477.07
2418	3	13,297	7,254.0	13,334,128	68,529,553.0	\$750.92	\$750.17
2419	2	13,299	4,838.0	13,338,966	68,524,715.0	\$581.87	\$582.35
2420	5	13,304	12,100.0	13,351,066	68,512,615.0	\$1,279.26	\$1,279.68
2421	1	13,305	2,421.0	13,353,487	68,510,194.0	\$255.93	\$256.01
2422	6	13,311	14,532.0	13,368,019	68,495,662.0	\$1,568.39	\$1,570.88
2423	1	13,312	2,423.0	13,370,442	68,493,239.0	\$266.86	\$267.61
2425	1	13,313	2,425.0	13,372,867	68,490,814.0	\$280.15	\$280.94
2426	3	13,316	7,278.0	13,380,145	68,483,536.0	\$801.31	\$803.55
2428	3	13,319	7,284.0	13,387,429	68,476,252.0	\$801.78	\$804.02
2430	2	13,321	4,860.0	13,392,289	68,471,392.0	\$502.51	\$501.99
2431	5	13,326	12,155.0	13,404,444	68,459,237.0	\$1,337.49	\$1,341.20
2432	7	13,333	17,024.0	13,421,468	68,442,213.0	\$1,873.04	\$1,878.23
2433	5	13,338	12,165.0	13,433,633	68,430,048.0	\$1,338.28	\$1,341.99
2434	3	13,341	7,302.0	13,440,935	68,422,746.0	\$754.72	\$753.93
2435	2	13,343	4,870.0	13,445,805	68,417,876.0	\$535.63	\$537.11
2436	5	13,348	12,180.0	13,457,985	68,405,696.0	\$1,366.41	\$1,371.77
2437	2	13,350	4,874.0	13,462,859	68,400,822.0	\$546.72	\$548.86
2438	5	13,355	12,190.0	13,475,049	68,388,632.0	\$1,367.20	\$1,372.55
2439	1	13,356	2,439.0	13,477,488	68,386,193.0	\$277.60	\$278.59
2440	19	13,375	46,360.0	13,523,848	68,339,833.0	\$5,347.72	\$5,363.20
2441	2	13,377	4,882.0	13,528,730	68,334,951.0	\$563.09	\$564.73

**RATE SCHEDULE GS4 (General Service - 5 kW Minimum)**  
**Bill Frequency Analysis (2019-2020 KWH)**

Block Interval	Number of Bills	Cumulative Number of Bills	KWH for the Block Interval	Cumulative KWH	KWH Passing through the Block	Revenue at Present Rates	Revenue at Proposed Rates
2442	4	13,381	9,768.0	13,538,498	68,325,183.0	\$1,156.68	\$1,158.53
2443	1	13,382	2,443.0	13,540,941	68,322,740.0	\$281.72	\$282.54
2444	1	13,383	2,444.0	13,543,385	68,320,296.0	\$252.36	\$252.09
2445	1	13,384	2,445.0	13,545,830	68,317,851.0	\$247.06	\$246.45
2446	3	13,387	7,338.0	13,553,168	68,310,513.0	\$834.64	\$837.65
2447	1	13,388	2,447.0	13,555,615	68,308,066.0	\$268.76	\$269.49
2448	4	13,392	9,792.0	13,565,407	68,298,274.0	\$1,096.93	\$1,101.17
2449	3	13,395	7,347.0	13,572,754	68,290,927.0	\$709.79	\$705.95
2450	2	13,397	4,900.0	13,577,654	68,286,027.0	\$548.78	\$550.90
2451	2	13,399	4,902.0	13,582,556	68,281,125.0	\$473.51	\$470.95
2453	3	13,402	7,359.0	13,589,915	68,273,766.0	\$823.88	\$827.05
2454	4	13,406	9,816.0	13,599,731	68,263,950.0	\$1,055.73	\$1,057.28
2455	1	13,407	2,455.0	13,602,186	68,261,495.0	\$282.77	\$283.61
2456	4	13,411	9,824.0	13,612,010	68,251,671.0	\$991.71	\$989.24
2457	2	13,413	4,914.0	13,616,924	68,246,757.0	\$549.89	\$552.00
2458	3	13,416	7,374.0	13,624,298	68,239,383.0	\$808.91	\$811.06
2459	2	13,418	4,918.0	13,629,216	68,234,465.0	\$528.65	\$529.42
2460	3	13,421	7,380.0	13,636,596	68,227,085.0	\$760.89	\$760.03
2461	1	13,422	2,461.0	13,639,057	68,224,624.0	\$279.52	\$280.55
2462	3	13,425	7,386.0	13,646,443	68,217,238.0	\$809.86	\$812.00
2463	1	13,426	2,463.0	13,648,906	68,214,775.0	\$270.03	\$270.75
2464	4	13,430	9,856.0	13,658,762	68,204,919.0	\$1,015.79	\$1,014.63
2465	1	13,431	2,465.0	13,661,227	68,202,454.0	\$264.80	\$265.18
2466	3	13,434	7,398.0	13,668,625	68,195,056.0	\$873.80	\$875.30
2467	4	13,438	9,868.0	13,678,493	68,185,188.0	\$1,081.39	\$1,084.24
2468	2	13,440	4,936.0	13,683,429	68,180,252.0	\$575.34	\$576.71
2470	4	13,444	9,880.0	13,693,309	68,170,372.0	\$1,082.34	\$1,085.17
2471	4	13,448	9,884.0	13,703,193	68,160,488.0	\$953.36	\$948.16
2472	3	13,451	7,416.0	13,710,609	68,153,072.0	\$747.58	\$745.69
2473	4	13,455	9,892.0	13,720,501	68,143,180.0	\$1,104.84	\$1,109.00
2474	2	13,457	4,948.0	13,725,449	68,138,232.0	\$561.32	\$563.42
2475	1	13,458	2,475.0	13,727,924	68,135,757.0	\$270.98	\$271.69
2476	3	13,461	7,428.0	13,735,352	68,128,329.0	\$797.02	\$798.12
2477	1	13,462	2,477.0	13,737,829	68,125,852.0	\$284.69	\$285.56
2478	5	13,467	12,390.0	13,750,219	68,113,462.0	\$1,356.10	\$1,359.60
2479	4	13,471	9,916.0	13,760,135	68,103,546.0	\$1,139.45	\$1,142.97
2480	25	13,496	62,000.0	13,822,135	68,041,546.0	\$6,919.13	\$6,944.96
2481	1	13,497	2,481.0	13,824,616	68,039,065.0	\$260.68	\$260.71
2482	1	13,498	2,482.0	13,827,098	68,036,583.0	\$285.12	\$286.01
2483	1	13,499	2,483.0	13,829,581	68,034,100.0	\$277.00	\$278.03
2484	1	13,500	2,484.0	13,832,065	68,031,616.0	\$285.30	\$286.19
2485	5	13,505	12,425.0	13,844,490	68,019,191.0	\$1,304.99	\$1,305.12
2487	3	13,508	7,461.0	13,851,951	68,011,730.0	\$831.96	\$835.04
2489	3	13,511	7,467.0	13,859,418	68,004,263.0	\$751.62	\$749.68
2490	3	13,514	7,470.0	13,866,888	67,996,793.0	\$832.67	\$835.74
2492	2	13,516	4,984.0	13,871,872	67,991,809.0	\$490.78	\$488.81
2493	4	13,520	9,972.0	13,881,844	67,981,837.0	\$1,089.63	\$1,092.38
2494	4	13,524	9,976.0	13,891,820	67,971,861.0	\$1,003.74	\$1,001.14
2495	4	13,528	9,980.0	13,901,800	67,961,881.0	\$1,025.61	\$1,024.34
2496	5	13,533	12,480.0	13,914,280	67,949,401.0	\$1,450.58	\$1,454.22
2497	6	13,539	14,982.0	13,929,262	67,934,419.0	\$1,718.60	\$1,724.06
2498	4	13,543	9,992.0	13,939,254	67,924,427.0	\$1,091.21	\$1,093.94
2499	1	13,544	2,499.0	13,941,753	67,921,928.0	\$262.11	\$262.12
2500	3	13,547	7,500.0	13,949,253	67,914,428.0	\$770.40	\$769.43
2501	1	13,548	2,501.0	13,951,754	67,911,927.0	\$278.43	\$279.44
2502	1	13,549	2,502.0	13,954,256	67,909,425.0	\$251.57	\$250.91
2503	2	13,551	5,006.0	13,959,262	67,904,419.0	\$546.40	\$547.75
2504	2	13,553	5,008.0	13,964,270	67,899,411.0	\$623.93	\$623.41
2505	1	13,554	2,505.0	13,966,775	67,896,906.0	\$262.58	\$262.59
2507	1	13,555	2,507.0	13,969,282	67,894,399.0	\$268.13	\$268.47
2508	1	13,556	2,508.0	13,971,790	67,891,891.0	\$294.93	\$295.50
2509	2	13,558	5,018.0	13,976,808	67,886,873.0	\$493.47	\$491.47
2510	6	13,564	15,060.0	13,991,868	67,871,813.0	\$1,642.52	\$1,646.55
2511	4	13,568	10,044.0	14,001,912	67,861,769.0	\$1,073.78	\$1,075.12
2512	3	13,571	7,536.0	14,009,448	67,854,233.0	\$773.25	\$772.25
2513	3	13,574	7,539.0	14,016,987	67,846,694.0	\$938.26	\$937.52
2514	4	13,578	10,056.0	14,027,043	67,836,638.0	\$1,136.59	\$1,141.06
2515	1	13,579	2,515.0	14,029,558	67,834,123.0	\$310.62	\$310.48
2516	2	13,581	5,032.0	14,034,590	67,829,091.0	\$548.46	\$549.79
2517	4	13,585	10,068.0	14,044,658	67,819,023.0	\$1,075.68	\$1,077.00
2518	2	13,587	5,036.0	14,049,694	67,813,987.0	\$538.00	\$538.66
2519	2	13,589	5,038.0	14,054,732	67,808,949.0	\$538.16	\$538.81
2520	10	13,599	25,200.0	14,079,932	67,783,749.0	\$2,799.32	\$2,809.30
2521	3	13,602	7,563.0	14,087,495	67,776,186.0	\$876.89	\$879.20
2523	3	13,605	7,569.0	14,095,064	67,768,617.0	\$854.80	\$858.20

**RATE SCHEDULE GS4 (General Service - 5 kW Minimum)**  
**Bill Frequency Analysis (2019-2020 KWH)**

Block Interval	Number of Bills	Cumulative Number of Bills	KWH for the Block Interval	Cumulative KWH	KWH Passing through the Block	Revenue at Present Rates	Revenue at Proposed Rates
2524	4	13,609	10,096.0	14,105,160	67,758,521.0	\$1,077.90	\$1,079.19
2525	6	13,615	15,150.0	14,120,310	67,743,371.0	\$1,681.97	\$1,687.93
2526	4	13,619	10,104.0	14,130,414	67,733,267.0	\$1,201.08	\$1,202.77
2527	2	13,621	5,054.0	14,135,468	67,728,213.0	\$550.20	\$551.51
2528	3	13,624	7,584.0	14,143,052	67,720,629.0	\$912.64	\$913.38
2529	2	13,626	5,058.0	14,148,110	67,715,571.0	\$550.51	\$551.82
2530	1	13,627	2,530.0	14,150,640	67,713,041.0	\$293.08	\$293.87
2531	4	13,631	10,124.0	14,160,764	67,702,917.0	\$1,157.60	\$1,161.47
2533	2	13,633	5,066.0	14,165,830	67,697,851.0	\$518.82	\$518.12
2534	3	13,636	7,602.0	14,173,432	67,690,249.0	\$778.47	\$777.41
2535	6	13,642	15,210.0	14,188,642	67,675,039.0	\$1,654.40	\$1,658.29
2536	2	13,644	5,072.0	14,193,714	67,669,967.0	\$562.40	\$564.36
2537	4	13,648	10,148.0	14,203,862	67,659,819.0	\$1,125.11	\$1,129.04
2538	1	13,649	2,538.0	14,206,400	67,657,281.0	\$281.36	\$282.34
2540	5	13,654	12,700.0	14,219,100	67,644,581.0	\$1,507.46	\$1,509.69
2541	3	13,657	7,623.0	14,226,723	67,636,958.0	\$904.74	\$906.08
2542	2	13,659	5,084.0	14,231,807	67,631,874.0	\$541.80	\$542.42
2543	5	13,664	12,715.0	14,244,522	67,619,159.0	\$1,354.89	\$1,356.43
2544	4	13,668	10,176.0	14,254,698	67,608,983.0	\$1,207.37	\$1,209.17
2545	3	13,671	7,635.0	14,262,333	67,601,348.0	\$845.74	\$848.66
2546	7	13,678	17,822.0	14,280,155	67,583,526.0	\$2,008.59	\$2,016.78
2547	2	13,680	5,094.0	14,285,249	67,578,432.0	\$581.60	\$583.58
2548	2	13,682	5,096.0	14,290,345	67,573,336.0	\$581.77	\$583.76
2549	2	13,684	5,098.0	14,295,443	67,568,238.0	\$553.68	\$554.96
2551	3	13,687	7,653.0	14,303,096	67,560,585.0	\$814.84	\$815.74
2552	1	13,688	2,552.0	14,305,648	67,558,033.0	\$287.47	\$288.64
2553	1	13,689	2,553.0	14,308,201	67,555,480.0	\$266.38	\$266.35
2554	3	13,692	7,662.0	14,315,863	67,547,818.0	\$815.55	\$816.44
2555	1	13,693	2,555.0	14,318,418	67,545,263.0	\$287.73	\$288.91
2556	4	13,697	10,224.0	14,328,642	67,535,039.0	\$1,044.93	\$1,043.44
2557	4	13,701	10,228.0	14,338,870	67,524,811.0	\$1,109.90	\$1,112.42
2558	5	13,706	12,790.0	14,351,660	67,512,021.0	\$1,496.48	\$1,499.74
2559	2	13,708	5,118.0	14,356,778	67,506,903.0	\$512.17	\$510.75
2560	35	13,743	89,600.0	14,446,378	67,417,303.0	\$10,349.53	\$10,378.77
2561	4	13,747	10,244.0	14,456,622	67,407,059.0	\$1,198.23	\$1,200.86
2562	5	13,752	12,810.0	14,469,432	67,394,249.0	\$1,416.29	\$1,421.09
2563	2	13,754	5,126.0	14,474,558	67,389,123.0	\$502.02	\$499.93
2564	2	13,756	5,128.0	14,479,686	67,383,995.0	\$614.71	\$615.32
2565	4	13,760	10,260.0	14,489,946	67,373,735.0	\$1,169.47	\$1,173.56
2566	3	13,763	7,698.0	14,497,644	67,366,037.0	\$834.56	\$836.43
2567	2	13,765	5,134.0	14,502,778	67,360,903.0	\$556.53	\$557.77
2568	5	13,770	12,840.0	14,515,618	67,348,063.0	\$1,418.67	\$1,423.44
2569	2	13,772	5,138.0	14,520,756	67,342,925.0	\$546.07	\$546.64
2570	1	13,773	2,570.0	14,523,326	67,340,355.0	\$256.95	\$256.23
2571	1	13,774	2,571.0	14,525,897	67,337,784.0	\$262.42	\$262.03
2572	5	13,779	12,860.0	14,538,757	67,324,924.0	\$1,420.25	\$1,425.00
2574	2	13,781	5,148.0	14,543,905	67,319,776.0	\$568.42	\$570.31
2575	2	13,783	5,150.0	14,549,055	67,314,626.0	\$609.09	\$610.10
2576	1	13,784	2,576.0	14,551,631	67,312,050.0	\$284.37	\$285.31
2577	4	13,788	10,308.0	14,561,939	67,301,742.0	\$1,158.59	\$1,163.47
2578	1	13,789	2,578.0	14,564,517	67,299,164.0	\$293.50	\$294.55
2579	2	13,791	5,158.0	14,569,675	67,294,006.0	\$515.33	\$513.88
2580	5	13,796	12,900.0	14,582,575	67,281,106.0	\$1,423.42	\$1,428.13
2581	1	13,797	2,581.0	14,585,156	67,278,525.0	\$246.79	\$245.41
2582	2	13,799	5,164.0	14,590,320	67,273,361.0	\$548.13	\$548.68
2583	5	13,804	12,915.0	14,603,235	67,260,446.0	\$1,343.79	\$1,343.48
2584	4	13,808	10,336.0	14,613,571	67,250,110.0	\$1,096.90	\$1,097.98
2585	4	13,812	10,340.0	14,623,911	67,239,770.0	\$1,140.32	\$1,144.07
2586	1	13,813	2,586.0	14,626,497	67,237,184.0	\$274.38	\$274.65
2587	4	13,817	10,348.0	14,636,845	67,226,836.0	\$1,054.75	\$1,053.15
2588	6	13,823	15,528.0	14,652,373	67,211,308.0	\$1,743.64	\$1,751.08
2589	2	13,825	5,178.0	14,657,551	67,206,130.0	\$581.39	\$583.87
2591	4	13,829	10,364.0	14,667,915	67,195,766.0	\$1,142.22	\$1,145.95
2592	6	13,835	15,552.0	14,683,467	67,180,214.0	\$1,681.48	\$1,685.06
2593	1	13,836	2,593.0	14,686,060	67,177,621.0	\$247.70	\$246.31
2594	2	13,838	5,188.0	14,691,248	67,172,433.0	\$612.41	\$613.48
2595	4	13,842	10,380.0	14,701,628	67,162,053.0	\$1,057.28	\$1,055.65
2596	2	13,844	5,192.0	14,706,820	67,156,861.0	\$582.61	\$585.12
2597	1	13,845	2,597.0	14,709,417	67,154,264.0	\$291.39	\$292.65
2599	4	13,849	10,396.0	14,719,813	67,143,868.0	\$1,196.42	\$1,200.02
2600	18	13,867	46,800.0	14,766,613	67,097,068.0	\$5,521.13	\$5,530.93
2602	5	13,872	13,010.0	14,779,623	67,084,058.0	\$1,378.25	\$1,379.52
2603	2	13,874	5,206.0	14,784,829	67,078,852.0	\$562.23	\$563.41
2604	1	13,875	2,604.0	14,787,433	67,076,248.0	\$275.81	\$276.06
2605	3	13,878	7,815.0	14,795,248	67,068,433.0	\$898.88	\$901.62

**RATE SCHEDULE GS4 (General Service - 5 kW Minimum)**  
**Bill Frequency Analysis (2019-2020 KWH)**

Block Interval	Number of Bills	Cumulative Number of Bills	KWH for the Block Interval	Cumulative KWH	KWH Passing through the Block	Revenue at Present Rates	Revenue at Proposed Rates
2606	5	13,883	13,030.0	14,808,278	67,055,403.0	\$1,433.71	\$1,438.31
2607	2	13,885	5,214.0	14,813,492	67,050,189.0	\$622.22	\$622.97
2609	6	13,891	15,654.0	14,829,146	67,034,535.0	\$1,689.55	\$1,693.05
2610	1	13,892	2,610.0	14,831,756	67,031,925.0	\$300.06	\$300.98
2611	4	13,896	10,444.0	14,842,200	67,021,481.0	\$1,040.80	\$1,037.77
2612	2	13,898	5,224.0	14,847,424	67,016,257.0	\$509.78	\$507.60
2613	4	13,902	10,452.0	14,857,876	67,005,805.0	\$1,127.63	\$1,129.95
2614	1	13,903	2,614.0	14,860,490	67,003,191.0	\$319.26	\$319.29
2615	3	13,906	7,845.0	14,868,335	66,995,346.0	\$901.50	\$904.28
2616	1	13,907	2,616.0	14,870,951	66,992,730.0	\$249.45	\$248.04
2617	1	13,908	2,617.0	14,873,568	66,990,113.0	\$271.45	\$271.36
2618	2	13,910	5,236.0	14,878,804	66,984,877.0	\$521.51	\$519.98
2619	3	13,913	7,857.0	14,886,661	66,977,020.0	\$863.31	\$866.04
2620	4	13,917	10,480.0	14,897,141	66,966,540.0	\$1,203.75	\$1,207.49
2621	6	13,923	15,726.0	14,912,867	66,950,814.0	\$1,828.76	\$1,833.31
2623	3	13,926	7,869.0	14,920,736	66,942,945.0	\$783.45	\$781.15
2624	2	13,928	5,248.0	14,925,984	66,937,697.0	\$565.56	\$566.70
2625	3	13,931	7,875.0	14,933,859	66,929,822.0	\$864.74	\$867.45
2626	4	13,935	10,504.0	14,944,363	66,919,318.0	\$1,110.20	\$1,111.13
2627	4	13,939	10,508.0	14,954,871	66,908,810.0	\$1,132.07	\$1,134.33
2628	1	13,940	2,628.0	14,957,499	66,906,182.0	\$297.87	\$298.99
2629	4	13,944	10,516.0	14,968,015	66,895,666.0	\$1,175.80	\$1,180.74
2630	4	13,948	10,520.0	14,978,535	66,885,146.0	\$1,068.37	\$1,066.61
2631	2	13,950	5,262.0	14,983,797	66,879,884.0	\$566.67	\$567.79
2632	2	13,952	5,264.0	14,989,061	66,874,620.0	\$523.73	\$522.17
2634	3	13,955	7,902.0	14,996,963	66,866,718.0	\$850.71	\$852.39
2635	4	13,959	10,540.0	15,007,503	66,856,178.0	\$1,091.50	\$1,091.06
2636	2	13,961	5,272.0	15,012,775	66,850,906.0	\$578.23	\$580.02
2637	4	13,965	10,548.0	15,023,323	66,840,358.0	\$1,070.59	\$1,068.80
2638	1	13,966	2,638.0	15,025,961	66,837,720.0	\$262.34	\$261.56
2640	31	13,997	81,840.0	15,107,801	66,755,880.0	\$9,266.34	\$9,301.91
2641	4	14,001	10,564.0	15,118,365	66,745,316.0	\$1,114.95	\$1,115.83
2642	4	14,005	10,568.0	15,128,933	66,734,748.0	\$1,029.07	\$1,024.59
2643	1	14,006	2,643.0	15,131,576	66,732,105.0	\$251.50	\$250.07
2645	2	14,008	5,290.0	15,136,866	66,726,815.0	\$590.43	\$592.87
2646	1	14,009	2,646.0	15,139,512	66,724,169.0	\$251.73	\$250.30
2647	1	14,010	2,647.0	15,142,159	66,721,522.0	\$289.99	\$290.87
2648	3	14,013	7,944.0	15,150,103	66,713,578.0	\$886.37	\$890.01
2649	2	14,015	5,298.0	15,155,401	66,708,280.0	\$622.01	\$623.26
2650	4	14,019	10,600.0	15,166,001	66,697,680.0	\$1,308.07	\$1,307.56
2651	4	14,023	10,604.0	15,176,605	66,687,076.0	\$1,096.57	\$1,096.07
2653	4	14,027	10,612.0	15,187,217	66,676,464.0	\$1,215.27	\$1,219.23
2654	3	14,030	7,962.0	15,195,179	66,668,502.0	\$900.41	\$903.92
2655	4	14,034	10,620.0	15,205,799	66,657,882.0	\$1,231.04	\$1,234.30
2656	1	14,035	2,656.0	15,208,455	66,655,226.0	\$269.15	\$268.69
2657	4	14,039	10,628.0	15,219,083	66,644,598.0	\$1,120.02	\$1,120.84
2658	2	14,041	5,316.0	15,224,399	66,639,282.0	\$592.49	\$594.91
2659	3	14,044	7,977.0	15,232,376	66,631,305.0	\$808.17	\$806.77
2660	2	14,046	5,320.0	15,237,696	66,625,985.0	\$601.32	\$603.68
2661	1	14,047	2,661.0	15,240,357	66,623,324.0	\$304.52	\$305.52
2662	4	14,051	10,648.0	15,251,005	66,612,676.0	\$1,164.70	\$1,168.18
2663	7	14,058	18,641.0	15,269,646	66,594,035.0	\$1,963.36	\$1,964.76
2664	1	14,059	2,664.0	15,272,310	66,591,371.0	\$253.10	\$251.65
2665	2	14,061	5,330.0	15,277,640	66,586,041.0	\$593.60	\$596.00
2666	2	14,063	5,332.0	15,282,972	66,580,709.0	\$593.76	\$596.16
2667	5	14,068	13,335.0	15,296,307	66,567,374.0	\$1,403.98	\$1,404.96
2668	1	14,069	2,668.0	15,298,975	66,564,706.0	\$275.49	\$275.35
2669	1	14,070	2,669.0	15,301,644	66,562,037.0	\$280.96	\$281.15
2670	2	14,072	5,340.0	15,306,984	66,556,697.0	\$551.29	\$551.01
2671	5	14,077	13,355.0	15,320,339	66,543,342.0	\$1,378.63	\$1,377.92
2672	2	14,079	5,344.0	15,325,683	66,537,998.0	\$618.49	\$620.18
2674	3	14,082	8,022.0	15,333,705	66,529,976.0	\$827.89	\$827.46
2675	1	14,083	2,675.0	15,336,380	66,527,301.0	\$309.51	\$310.35
2676	3	14,086	8,028.0	15,344,408	66,519,273.0	\$812.20	\$810.76
2677	2	14,088	5,354.0	15,349,762	66,513,919.0	\$626.90	\$628.24
2678	4	14,092	10,712.0	15,360,474	66,503,207.0	\$1,224.00	\$1,228.13
2679	1	14,093	2,679.0	15,363,153	66,500,528.0	\$309.86	\$310.71
2680	9	14,102	24,120.0	15,387,273	66,476,408.0	\$2,987.52	\$2,985.83
2681	4	14,106	10,724.0	15,397,997	66,465,684.0	\$1,192.27	\$1,197.02
2682	2	14,108	5,364.0	15,403,361	66,460,320.0	\$563.97	\$564.33
2683	2	14,110	5,366.0	15,408,727	66,454,954.0	\$521.03	\$518.71
2684	4	14,114	10,736.0	15,419,463	66,444,218.0	\$1,150.12	\$1,152.18
2685	2	14,116	5,370.0	15,424,833	66,438,848.0	\$564.44	\$564.80
2686	3	14,119	8,058.0	15,432,891	66,430,790.0	\$863.07	\$864.61
2687	3	14,122	8,061.0	15,440,952	66,422,729.0	\$830.98	\$830.51

**RATE SCHEDULE GS4 (General Service - 5 kW Minimum)**  
**Bill Frequency Analysis (2019-2020 KWH)**

Block Interval	Number of Bills	Cumulative Number of Bills	KWH for the Block Interval	Cumulative KWH	KWH Passing through the Block	Revenue at Present Rates	Revenue at Proposed Rates
2688	5	14,127	13,440.0	15,454,392	66,409,289.0	\$1,493.11	\$1,499.01
2689	1	14,128	2,689.0	15,457,081	66,406,600.0	\$266.38	\$265.55
2690	1	14,129	2,690.0	15,459,771	66,403,910.0	\$303.28	\$304.51
2691	5	14,134	13,455.0	15,473,226	66,390,455.0	\$1,440.42	\$1,442.97
2692	3	14,137	8,076.0	15,481,302	66,382,379.0	\$864.49	\$866.02
2693	3	14,140	8,079.0	15,489,381	66,374,300.0	\$880.89	\$883.42
2694	3	14,143	8,082.0	15,497,463	66,366,218.0	\$832.64	\$832.15
2695	1	14,144	2,695.0	15,500,158	66,363,523.0	\$261.46	\$260.30
2696	3	14,147	8,088.0	15,508,246	66,355,435.0	\$881.60	\$884.12
2697	3	14,150	8,091.0	15,516,337	66,347,344.0	\$801.03	\$798.53
2698	1	14,151	2,698.0	15,519,035	66,344,646.0	\$322.82	\$323.17
2699	4	14,155	10,796.0	15,529,831	66,333,850.0	\$1,176.42	\$1,179.77
2700	7	14,162	18,900.0	15,548,731	66,314,950.0	\$2,208.20	\$2,213.18
2702	2	14,164	5,404.0	15,554,135	66,309,546.0	\$588.69	\$590.35
2703	4	14,168	10,812.0	15,564,947	66,298,734.0	\$1,217.65	\$1,222.66
2704	2	14,170	5,408.0	15,570,355	66,293,326.0	\$624.07	\$625.87
2705	6	14,176	16,230.0	15,586,585	66,277,096.0	\$1,702.83	\$1,703.80
2706	2	14,178	5,412.0	15,591,997	66,271,684.0	\$524.67	\$522.32
2707	2	14,180	5,414.0	15,597,411	66,266,270.0	\$535.60	\$533.92
2708	1	14,181	2,708.0	15,600,119	66,263,562.0	\$332.08	\$332.05
2709	5	14,186	13,545.0	15,613,664	66,250,017.0	\$1,543.52	\$1,548.94
2710	3	14,189	8,130.0	15,621,794	66,241,887.0	\$926.38	\$929.63
2711	3	14,192	8,133.0	15,629,927	66,233,754.0	\$836.68	\$836.15
2712	1	14,193	2,712.0	15,632,639	66,231,042.0	\$295.14	\$295.96
2713	3	14,196	8,139.0	15,640,778	66,222,903.0	\$820.99	\$819.45
2714	2	14,198	5,428.0	15,646,206	66,217,475.0	\$547.49	\$546.46
2715	4	14,202	10,860.0	15,657,066	66,206,615.0	\$1,138.39	\$1,139.00
2716	2	14,204	5,432.0	15,662,498	66,201,183.0	\$590.90	\$592.54
2717	2	14,206	5,434.0	15,667,932	66,195,749.0	\$580.29	\$581.26
2718	1	14,207	2,718.0	15,670,650	66,193,031.0	\$301.00	\$302.15
2719	2	14,209	5,438.0	15,676,088	66,187,593.0	\$537.50	\$535.79
2720	28	14,237	76,160.0	15,752,248	66,111,433.0	\$8,670.61	\$8,701.47
2721	2	14,239	5,442.0	15,757,690	66,105,991.0	\$548.60	\$547.55
2722	1	14,240	2,722.0	15,760,412	66,103,269.0	\$290.54	\$291.02
2723	2	14,242	5,446.0	15,765,858	66,097,823.0	\$612.32	\$614.89
2724	5	14,247	13,620.0	15,779,478	66,084,203.0	\$1,480.43	\$1,484.49
2725	4	14,251	10,900.0	15,790,378	66,073,303.0	\$1,141.56	\$1,142.13
2726	3	14,254	8,178.0	15,798,556	66,065,125.0	\$888.73	\$891.17
2727	1	14,255	2,727.0	15,801,283	66,062,398.0	\$314.04	\$314.98
2728	3	14,258	8,184.0	15,809,467	66,054,214.0	\$824.56	\$822.97
2729	4	14,262	10,916.0	15,820,383	66,043,298.0	\$1,287.03	\$1,289.35
2730	5	14,267	13,650.0	15,834,033	66,029,648.0	\$1,533.84	\$1,540.33
2731	1	14,268	2,731.0	15,836,764	66,026,917.0	\$291.25	\$291.72
2732	2	14,270	5,464.0	15,842,228	66,021,453.0	\$571.89	\$572.16
2733	2	14,272	5,466.0	15,847,694	66,015,987.0	\$614.06	\$616.67
2734	3	14,275	8,202.0	15,855,896	66,007,785.0	\$890.63	\$893.04
2735	2	14,277	5,470.0	15,861,366	66,002,315.0	\$540.04	\$538.30
2736	2	14,279	5,472.0	15,866,838	65,996,843.0	\$629.66	\$631.56
2737	4	14,283	10,948.0	15,877,786	65,985,895.0	\$1,244.59	\$1,249.12
2738	4	14,287	10,952.0	15,888,738	65,974,943.0	\$1,244.94	\$1,249.47
2739	3	14,290	8,217.0	15,896,955	65,966,726.0	\$843.33	\$842.72
2740	5	14,295	13,700.0	15,910,655	65,953,026.0	\$1,432.89	\$1,433.54
2741	2	14,297	5,482.0	15,916,137	65,947,544.0	\$530.21	\$527.79
2742	2	14,299	5,484.0	15,921,621	65,942,060.0	\$665.48	\$665.75
2743	3	14,302	8,229.0	15,929,850	65,933,831.0	\$860.44	\$860.83
2744	4	14,306	10,976.0	15,940,826	65,922,855.0	\$1,147.58	\$1,148.08
2745	3	14,309	8,235.0	15,949,061	65,914,620.0	\$935.54	\$938.97
2746	3	14,312	8,238.0	15,957,299	65,906,382.0	\$877.32	\$878.70
2748	3	14,315	8,244.0	15,965,543	65,898,138.0	\$829.31	\$827.67
2749	1	14,316	2,749.0	15,968,292	65,895,389.0	\$312.20	\$313.35
2750	4	14,320	11,000.0	15,979,292	65,884,389.0	\$1,234.06	\$1,239.38
2751	4	14,324	11,004.0	15,990,296	65,873,385.0	\$1,171.34	\$1,173.16
2752	1	14,325	2,752.0	15,993,048	65,870,633.0	\$308.69	\$310.02
2753	2	14,327	5,506.0	15,998,554	65,865,127.0	\$607.54	\$609.78
2754	2	14,329	5,508.0	16,004,062	65,859,619.0	\$596.92	\$598.49
2755	3	14,332	8,265.0	16,012,327	65,851,354.0	\$830.97	\$829.31
2756	5	14,337	13,780.0	16,026,107	65,837,574.0	\$1,520.03	\$1,525.63
2758	2	14,339	5,516.0	16,031,623	65,832,058.0	\$668.27	\$668.59
2759	3	14,342	8,277.0	16,039,900	65,823,781.0	\$950.51	\$953.48
2760	14	14,356	38,640.0	16,078,540	65,785,141.0	\$4,185.10	\$4,196.04
2761	4	14,360	11,044.0	16,089,584	65,774,097.0	\$1,237.90	\$1,243.29
2763	2	14,362	5,526.0	16,095,110	65,768,571.0	\$587.57	\$588.46
2764	2	14,364	5,528.0	16,100,638	65,763,043.0	\$642.08	\$643.72
2765	2	14,366	5,530.0	16,106,168	65,757,513.0	\$627.18	\$629.54
2766	4	14,370	11,064.0	16,117,232	65,746,449.0	\$1,219.19	\$1,223.63

**RATE SCHEDULE GS4 (General Service - 5 kW Minimum)**  
**Bill Frequency Analysis (2019-2020 KWH)**

Block Interval	Number of Bills	Cumulative Number of Bills	KWH for the Block Interval	Cumulative KWH	KWH Passing through the Block	Revenue at Present Rates	Revenue at Proposed Rates
2767	4	14,374	11,068.0	16,128,300	65,735,381.0	\$1,176.41	\$1,178.17
2768	1	14,375	2,768.0	16,131,068	65,732,613.0	\$317.62	\$318.63
2769	4	14,379	11,076.0	16,142,144	65,721,537.0	\$1,270.84	\$1,274.86
2770	1	14,380	2,770.0	16,144,914	65,718,767.0	\$288.95	\$289.06
2771	3	14,383	8,313.0	16,153,227	65,710,454.0	\$899.42	\$901.73
2772	2	14,385	5,544.0	16,158,771	65,704,910.0	\$589.00	\$589.87
2773	1	14,386	2,773.0	16,161,544	65,702,137.0	\$363.16	\$362.03
2774	1	14,387	2,774.0	16,164,318	65,699,363.0	\$289.27	\$289.37
2775	1	14,388	2,775.0	16,167,093	65,696,588.0	\$335.62	\$335.81
2776	2	14,390	5,552.0	16,172,645	65,691,036.0	\$568.08	\$567.61
2777	1	14,391	2,777.0	16,175,422	65,688,259.0	\$305.67	\$306.77
2778	4	14,395	11,112.0	16,186,534	65,677,147.0	\$1,136.79	\$1,135.84
2779	5	14,400	13,895.0	16,200,429	65,663,252.0	\$1,421.39	\$1,420.19
2780	1	14,401	2,780.0	16,203,209	65,660,472.0	\$300.52	\$301.28
2781	1	14,402	2,781.0	16,205,990	65,657,691.0	\$311.22	\$312.60
2782	3	14,405	8,346.0	16,214,336	65,649,345.0	\$869.71	\$869.98
2783	4	14,409	11,132.0	16,225,468	65,638,213.0	\$1,260.65	\$1,265.48
2784	6	14,415	16,704.0	16,242,172	65,621,509.0	\$1,837.34	\$1,843.91
2785	2	14,417	5,570.0	16,247,742	65,615,939.0	\$580.28	\$580.46
2786	5	14,422	13,930.0	16,261,672	65,602,009.0	\$1,504.97	\$1,508.76
2787	1	14,423	2,787.0	16,264,459	65,599,222.0	\$284.91	\$284.66
2788	1	14,424	2,788.0	16,267,247	65,596,434.0	\$301.15	\$301.91
2789	2	14,426	5,578.0	16,272,825	65,590,856.0	\$559.36	\$558.20
2790	2	14,428	5,580.0	16,278,405	65,585,276.0	\$613.40	\$615.57
2791	2	14,430	5,582.0	16,283,987	65,579,694.0	\$581.23	\$581.40
2792	1	14,431	2,792.0	16,286,779	65,576,902.0	\$262.83	\$261.28
2793	4	14,435	11,172.0	16,297,951	65,565,730.0	\$1,309.37	\$1,312.12
2794	2	14,437	5,588.0	16,303,539	65,560,142.0	\$632.25	\$634.70
2795	3	14,440	8,385.0	16,311,924	65,551,757.0	\$921.28	\$924.54
2796	2	14,442	5,592.0	16,317,516	65,546,165.0	\$603.57	\$605.07
2797	4	14,446	11,188.0	16,328,704	65,534,977.0	\$1,229.01	\$1,233.34
2798	1	14,447	2,798.0	16,331,502	65,532,179.0	\$296.56	\$296.97
2799	6	14,453	16,794.0	16,348,296	65,515,385.0	\$1,876.74	\$1,885.22
2800	19	14,472	53,200.0	16,401,496	65,462,185.0	\$6,016.29	\$6,039.76
2801	1	14,473	2,801.0	16,404,297	65,459,384.0	\$263.51	\$261.96
2802	3	14,476	8,406.0	16,412,703	65,450,978.0	\$890.62	\$891.85
2803	2	14,478	5,606.0	16,418,309	65,445,372.0	\$615.46	\$617.61
2804	3	14,481	8,412.0	16,426,721	65,436,960.0	\$891.10	\$892.32
2805	2	14,483	5,610.0	16,432,331	65,431,350.0	\$605.00	\$606.48
2806	6	14,489	16,836.0	16,449,167	65,414,514.0	\$1,750.82	\$1,751.24
2807	4	14,493	11,228.0	16,460,395	65,403,286.0	\$1,210.63	\$1,213.58
2808	6	14,499	16,848.0	16,477,243	65,386,438.0	\$2,017.13	\$2,019.26
2809	1	14,500	2,809.0	16,480,052	65,383,629.0	\$324.97	\$325.86
2810	1	14,501	2,810.0	16,482,862	65,380,819.0	\$321.29	\$322.36
2811	3	14,504	8,433.0	16,491,295	65,372,386.0	\$925.08	\$928.29
2812	1	14,505	2,812.0	16,494,107	65,369,574.0	\$317.69	\$318.95
2813	2	14,507	5,626.0	16,499,733	65,363,948.0	\$658.18	\$659.62
2814	2	14,509	5,628.0	16,505,361	65,358,320.0	\$595.65	\$596.44
2815	1	14,510	2,815.0	16,508,176	65,355,505.0	\$297.90	\$298.30
2816	5	14,515	14,080.0	16,522,256	65,341,425.0	\$1,489.91	\$1,491.89
2817	3	14,518	8,451.0	16,530,707	65,332,974.0	\$926.51	\$929.70
2820	2	14,520	5,640.0	16,536,347	65,327,334.0	\$628.92	\$631.72
2821	2	14,522	5,642.0	16,541,989	65,321,692.0	\$618.31	\$620.43
2822	4	14,526	11,288.0	16,553,277	65,310,404.0	\$1,107.63	\$1,103.84
2823	4	14,530	11,292.0	16,564,569	65,299,112.0	\$1,258.80	\$1,264.37
2824	5	14,535	14,120.0	16,578,689	65,284,992.0	\$1,466.14	\$1,466.41
2825	2	14,537	5,650.0	16,584,339	65,279,342.0	\$608.16	\$609.61
2826	4	14,541	11,304.0	16,595,643	65,268,038.0	\$1,216.65	\$1,219.53
2827	5	14,546	14,135.0	16,609,778	65,253,903.0	\$1,494.27	\$1,496.20
2828	1	14,547	2,828.0	16,612,606	65,251,075.0	\$322.86	\$323.96
2829	4	14,551	11,316.0	16,623,922	65,239,759.0	\$1,174.50	\$1,174.70
2830	5	14,556	14,150.0	16,638,072	65,225,609.0	\$1,468.52	\$1,468.76
2831	1	14,557	2,831.0	16,640,903	65,222,778.0	\$265.79	\$264.22
2832	1	14,558	2,832.0	16,643,735	65,219,946.0	\$283.09	\$282.46
2833	1	14,559	2,833.0	16,646,568	65,217,113.0	\$283.17	\$282.54
2834	7	14,566	19,838.0	16,666,406	65,197,275.0	\$2,095.85	\$2,098.51
2835	2	14,568	5,670.0	16,672,076	65,191,605.0	\$639.40	\$641.99
2836	3	14,571	8,508.0	16,680,584	65,183,097.0	\$1,015.90	\$1,017.10
2837	3	14,574	8,511.0	16,689,095	65,174,586.0	\$947.42	\$951.57
2838	2	14,576	5,676.0	16,694,771	65,168,910.0	\$655.00	\$656.88
2839	2	14,578	5,678.0	16,700,449	65,163,232.0	\$588.83	\$588.91
2840	7	14,585	19,880.0	16,720,329	65,143,352.0	\$2,212.32	\$2,221.96
2841	1	14,586	2,841.0	16,723,170	65,140,511.0	\$266.55	\$264.97
2842	6	14,592	17,052.0	16,740,222	65,123,459.0	\$1,832.57	\$1,836.81
2843	2	14,594	5,686.0	16,745,908	65,117,773.0	\$600.24	\$600.98

**RATE SCHEDULE GS4 (General Service - 5 kW Minimum)**  
**Bill Frequency Analysis (2019-2020 KWH)**

Block Interval	Number of Bills	Cumulative Number of Bills	KWH for the Block Interval	Cumulative KWH	KWH Passing through the Block	Revenue at Present Rates	Revenue at Proposed Rates
2844	5	14,599	14,220.0	16,760,128	65,103,553.0	\$1,474.06	\$1,474.24
2845	2	14,601	5,690.0	16,765,818	65,097,863.0	\$622.11	\$624.19
2846	3	14,604	8,538.0	16,774,356	65,089,325.0	\$1,007.21	\$1,009.00
2847	1	14,605	2,847.0	16,777,203	65,086,478.0	\$328.29	\$329.24
2848	1	14,606	2,848.0	16,780,051	65,083,630.0	\$300.52	\$300.88
2849	2	14,608	5,698.0	16,785,749	65,077,932.0	\$590.42	\$590.48
2850	2	14,610	5,700.0	16,791,449	65,072,232.0	\$569.02	\$567.75
2852	2	14,612	5,704.0	16,797,153	65,066,528.0	\$580.12	\$579.51
2854	2	14,614	5,708.0	16,802,861	65,060,820.0	\$612.76	\$614.15
2855	2	14,616	5,710.0	16,808,571	65,055,110.0	\$602.14	\$602.86
2856	1	14,617	2,856.0	16,811,427	65,052,254.0	\$290.37	\$290.07
2857	2	14,619	5,714.0	16,817,141	65,046,540.0	\$570.13	\$568.84
2858	1	14,620	2,858.0	16,819,999	65,043,682.0	\$312.08	\$313.11
2859	4	14,624	11,436.0	16,831,435	65,032,246.0	\$1,287.18	\$1,292.52
2860	2	14,626	5,720.0	16,837,155	65,026,526.0	\$549.06	\$546.43
2863	4	14,630	11,452.0	16,848,607	65,015,074.0	\$1,228.37	\$1,231.12
2864	5	14,635	14,320.0	16,862,927	65,000,754.0	\$1,428.10	\$1,424.85
2865	4	14,639	11,460.0	16,874,387	64,989,294.0	\$1,250.55	\$1,254.63
2866	1	14,640	2,866.0	16,877,253	64,986,428.0	\$301.94	\$302.29
2867	2	14,642	5,734.0	16,882,987	64,980,694.0	\$614.82	\$616.19
2869	2	14,644	5,738.0	16,888,725	64,974,956.0	\$572.03	\$570.72
2870	3	14,647	8,610.0	16,897,335	64,966,346.0	\$922.94	\$924.98
2871	1	14,648	2,871.0	16,900,206	64,963,475.0	\$326.61	\$327.79
2872	3	14,651	8,616.0	16,908,822	64,954,859.0	\$1,073.82	\$1,072.91
2873	2	14,653	5,746.0	16,914,568	64,949,113.0	\$583.44	\$582.79
2874	4	14,657	11,496.0	16,926,064	64,937,617.0	\$1,307.50	\$1,312.21
2875	2	14,659	5,750.0	16,931,814	64,931,867.0	\$572.98	\$571.66
2877	2	14,661	5,754.0	16,937,568	64,926,113.0	\$594.85	\$594.86
2878	6	14,667	17,268.0	16,954,836	64,908,845.0	\$1,849.67	\$1,853.72
2879	4	14,671	11,516.0	16,966,352	64,897,329.0	\$1,190.33	\$1,190.35
2880	46	14,717	132,480.0	17,098,832	64,764,849.0	\$16,072.45	\$16,079.17
2881	6	14,723	17,286.0	17,116,118	64,747,563.0	\$1,915.75	\$1,923.80
2882	5	14,728	14,410.0	17,130,528	64,733,153.0	\$1,596.85	\$1,603.55
2883	2	14,730	5,766.0	17,136,294	64,727,387.0	\$662.86	\$664.89
2884	2	14,732	5,768.0	17,142,062	64,721,619.0	\$574.41	\$573.07
2885	3	14,735	8,655.0	17,150,717	64,712,964.0	\$958.83	\$962.84
2886	2	14,737	5,772.0	17,156,489	64,707,192.0	\$628.60	\$630.60
2887	2	14,739	5,774.0	17,162,263	64,701,418.0	\$628.76	\$630.76
2888	3	14,742	8,664.0	17,170,927	64,692,754.0	\$943.38	\$946.38
2889	1	14,743	2,889.0	17,173,816	64,689,865.0	\$324.41	\$325.80
2890	3	14,746	8,670.0	17,182,486	64,681,195.0	\$895.36	\$895.35
2892	4	14,750	11,568.0	17,194,054	64,669,627.0	\$1,216.00	\$1,217.31
2893	1	14,751	2,893.0	17,196,947	64,666,734.0	\$328.53	\$329.74
2894	1	14,752	2,894.0	17,199,841	64,663,840.0	\$314.93	\$315.93
2895	1	14,753	2,895.0	17,202,736	64,660,945.0	\$270.66	\$269.03
2896	1	14,754	2,896.0	17,205,632	64,658,049.0	\$270.73	\$269.11
2897	5	14,759	14,485.0	17,220,117	64,643,564.0	\$1,644.41	\$1,650.50
2899	2	14,761	5,798.0	17,225,915	64,637,766.0	\$619.88	\$621.20
2901	1	14,762	2,901.0	17,228,816	64,634,865.0	\$310.10	\$310.75
2902	3	14,765	8,706.0	17,237,522	64,626,159.0	\$1,040.11	\$1,041.31
2903	2	14,767	5,806.0	17,243,328	64,620,353.0	\$609.74	\$610.38
2904	3	14,770	8,712.0	17,252,040	64,611,641.0	\$1,040.63	\$1,041.85
2905	2	14,772	5,810.0	17,257,850	64,605,831.0	\$620.83	\$622.13
2906	2	14,774	5,812.0	17,263,662	64,600,019.0	\$610.22	\$610.85
2907	2	14,776	5,814.0	17,269,476	64,594,205.0	\$610.38	\$611.00
2908	2	14,778	5,816.0	17,275,292	64,588,389.0	\$610.53	\$611.16
2909	2	14,780	5,818.0	17,281,110	64,582,571.0	\$621.47	\$622.76
2910	1	14,781	2,910.0	17,284,020	64,579,661.0	\$321.59	\$322.90
2911	1	14,782	2,911.0	17,286,931	64,576,750.0	\$300.12	\$300.09
2912	3	14,785	8,736.0	17,295,667	64,568,014.0	\$990.57	\$994.30
2913	1	14,786	2,913.0	17,298,580	64,565,101.0	\$278.73	\$277.36
2914	1	14,787	2,914.0	17,301,494	64,562,187.0	\$326.60	\$328.02
2915	5	14,792	14,575.0	17,316,069	64,547,612.0	\$1,609.92	\$1,616.47
2916	5	14,797	14,580.0	17,330,649	64,533,032.0	\$1,633.85	\$1,641.00
2917	3	14,800	8,751.0	17,339,400	64,524,281.0	\$934.10	\$936.02
2918	4	14,804	11,672.0	17,351,072	64,512,609.0	\$1,288.89	\$1,294.12
2919	2	14,806	5,838.0	17,356,910	64,506,771.0	\$601.50	\$601.44
2920	7	14,813	20,440.0	17,377,350	64,486,331.0	\$2,342.60	\$2,350.14
2921	2	14,815	5,842.0	17,383,192	64,480,489.0	\$669.49	\$671.65
2922	1	14,816	2,922.0	17,386,114	64,477,567.0	\$327.29	\$328.73
2923	3	14,819	8,769.0	17,394,883	64,468,798.0	\$935.53	\$937.43
2924	1	14,820	2,924.0	17,397,807	64,465,874.0	\$295.76	\$295.39
2925	3	14,823	8,775.0	17,406,582	64,457,099.0	\$993.97	\$997.77
2927	2	14,825	5,854.0	17,412,436	64,451,245.0	\$624.32	\$625.58
2928	1	14,826	2,928.0	17,415,364	64,448,317.0	\$342.89	\$343.63

**RATE SCHEDULE GS4 (General Service - 5 kW Minimum)**  
**Bill Frequency Analysis (2019-2020 KWH)**

Block Interval	Number of Bills	Cumulative Number of Bills	KWH for the Block Interval	Cumulative KWH	KWH Passing through the Block	Revenue at Present Rates	Revenue at Proposed Rates
2929	1	14,827	2,929.0	17,418,293	64,445,388.0	\$296.15	\$295.78
2930	1	14,828	2,930.0	17,421,223	64,442,458.0	\$301.62	\$301.58
2931	1	14,829	2,931.0	17,424,154	64,439,527.0	\$312.48	\$313.10
2932	1	14,830	2,932.0	17,427,086	64,436,595.0	\$301.78	\$301.74
2933	2	14,832	5,866.0	17,432,952	64,430,729.0	\$547.09	\$543.79
2934	2	14,834	5,868.0	17,438,820	64,424,861.0	\$614.65	\$615.23
2935	5	14,839	14,675.0	17,453,495	64,410,186.0	\$1,537.02	\$1,538.47
2936	4	14,843	11,744.0	17,465,239	64,398,442.0	\$1,229.94	\$1,231.09
2937	3	14,846	8,811.0	17,474,050	64,389,631.0	\$938.85	\$940.72
2938	6	14,852	17,628.0	17,491,678	64,372,003.0	\$1,813.53	\$1,813.24
2939	4	14,856	11,756.0	17,503,434	64,360,247.0	\$1,273.99	\$1,277.80
2940	3	14,859	8,820.0	17,512,254	64,351,427.0	\$986.60	\$991.00
2941	3	14,862	8,823.0	17,521,077	64,342,604.0	\$891.31	\$890.16
2942	2	14,864	5,884.0	17,526,961	64,336,720.0	\$626.69	\$627.93
2943	1	14,865	2,943.0	17,529,904	64,333,777.0	\$308.04	\$308.32
2944	4	14,869	11,776.0	17,541,680	64,322,001.0	\$1,297.12	\$1,302.26
2946	3	14,872	8,838.0	17,550,518	64,313,163.0	\$924.83	\$925.66
2947	4	14,876	11,788.0	17,562,306	64,301,375.0	\$1,298.07	\$1,303.20
2948	3	14,879	8,844.0	17,571,150	64,292,531.0	\$909.14	\$908.97
2949	1	14,880	2,949.0	17,574,099	64,289,582.0	\$313.90	\$314.51
2951	1	14,881	2,951.0	17,577,050	64,286,631.0	\$319.45	\$320.39
2952	2	14,883	5,904.0	17,582,954	64,280,727.0	\$617.50	\$618.05
2953	3	14,886	8,859.0	17,591,813	64,271,868.0	\$958.82	\$961.64
2954	1	14,887	2,954.0	17,594,767	64,268,914.0	\$275.14	\$273.47
2955	3	14,890	8,865.0	17,603,632	64,260,049.0	\$959.29	\$962.11
2956	1	14,891	2,956.0	17,606,588	64,257,093.0	\$330.26	\$331.76
2958	3	14,894	8,874.0	17,615,462	64,248,219.0	\$911.52	\$911.32
2959	6	14,900	17,754.0	17,633,216	64,230,465.0	\$1,983.14	\$1,992.14
2960	20	14,920	59,200.0	17,692,416	64,171,265.0	\$6,762.96	\$6,785.85
2961	1	14,921	2,961.0	17,695,377	64,168,304.0	\$309.46	\$309.73
2962	1	14,922	2,962.0	17,698,339	64,165,342.0	\$338.32	\$339.47
2963	1	14,923	2,963.0	17,701,302	64,162,379.0	\$338.41	\$339.56
2964	1	14,924	2,964.0	17,704,266	64,159,415.0	\$309.70	\$309.96
2965	3	14,927	8,895.0	17,713,161	64,150,520.0	\$913.18	\$912.96
2966	1	14,928	2,966.0	17,716,127	64,147,554.0	\$349.98	\$350.60
2967	2	14,930	5,934.0	17,722,061	64,141,620.0	\$619.88	\$620.40
2968	1	14,931	2,968.0	17,725,029	64,138,652.0	\$331.31	\$332.82
2969	2	14,933	5,938.0	17,730,967	64,132,714.0	\$652.52	\$655.04
2970	3	14,936	8,910.0	17,739,877	64,123,804.0	\$946.69	\$948.47
2971	4	14,940	11,884.0	17,751,761	64,111,920.0	\$1,356.43	\$1,361.08
2972	3	14,943	8,916.0	17,760,677	64,103,004.0	\$1,051.51	\$1,053.39
2973	4	14,947	11,892.0	17,772,569	64,091,112.0	\$1,306.31	\$1,311.34
2974	2	14,949	5,948.0	17,778,517	64,085,164.0	\$642.54	\$644.38
2975	3	14,952	8,925.0	17,787,442	64,076,239.0	\$931.72	\$932.48
2976	2	14,954	5,952.0	17,793,394	64,070,287.0	\$679.09	\$681.43
2977	3	14,957	8,931.0	17,802,325	64,061,356.0	\$996.28	\$1,000.87
2978	1	14,958	2,978.0	17,805,303	64,058,378.0	\$335.95	\$337.30
2979	4	14,962	11,916.0	17,817,219	64,046,462.0	\$1,286.66	\$1,290.33
2980	1	14,963	2,980.0	17,820,199	64,043,482.0	\$294.81	\$294.05
2981	3	14,966	8,943.0	17,829,142	64,034,539.0	\$933.14	\$933.88
2982	3	14,969	8,946.0	17,838,088	64,025,593.0	\$965.70	\$968.45
2983	3	14,972	8,949.0	17,847,037	64,016,644.0	\$997.85	\$1,002.47
2984	2	14,974	5,968.0	17,853,005	64,010,676.0	\$665.41	\$668.49
2985	1	14,975	2,985.0	17,855,990	64,007,691.0	\$351.64	\$352.29
2986	1	14,976	2,986.0	17,858,976	64,004,705.0	\$336.65	\$338.01
2987	2	14,978	5,974.0	17,864,950	63,998,731.0	\$712.86	\$713.73
2988	2	14,980	5,976.0	17,870,926	63,992,755.0	\$623.20	\$623.69
2990	4	14,984	11,960.0	17,882,886	63,980,795.0	\$1,311.69	\$1,316.66
2991	1	14,985	2,991.0	17,885,877	63,977,804.0	\$306.45	\$306.36
2992	1	14,986	2,992.0	17,888,869	63,974,812.0	\$337.17	\$338.55
2993	1	14,987	2,993.0	17,891,862	63,971,819.0	\$278.10	\$276.41
2994	1	14,988	2,994.0	17,894,856	63,968,825.0	\$322.85	\$323.76
2995	3	14,991	8,985.0	17,903,841	63,959,840.0	\$1,012.30	\$1,016.45
2996	1	14,992	2,996.0	17,906,837	63,956,844.0	\$328.40	\$329.63
2997	4	14,996	11,988.0	17,918,825	63,944,856.0	\$1,292.36	\$1,295.96
2998	3	14,999	8,994.0	17,927,819	63,935,862.0	\$953.34	\$955.04
2999	3	15,002	8,997.0	17,936,816	63,926,865.0	\$969.74	\$972.44
3000	20	15,022	60,000.0	17,996,816	63,866,865.0	\$6,466.53	\$6,484.52
3002	1	15,023	3,002.0	17,999,818	63,863,863.0	\$323.48	\$324.38
3003	2	15,025	6,006.0	18,005,824	63,857,857.0	\$698.88	\$700.59
3004	2	15,027	6,008.0	18,011,832	63,851,849.0	\$593.41	\$591.86
3005	3	15,030	9,015.0	18,020,847	63,842,834.0	\$971.17	\$973.85
3006	3	15,033	9,018.0	18,029,865	63,833,816.0	\$1,015.18	\$1,019.38
3007	5	15,038	15,035.0	18,044,900	63,818,781.0	\$1,646.34	\$1,652.48
3008	2	15,040	6,016.0	18,050,916	63,812,765.0	\$626.37	\$626.82



**RATE SCHEDULE GS4 (General Service - 5 kW Minimum)**  
**Bill Frequency Analysis (2019-2020 KWH)**

Block Interval	Number of Bills	Cumulative Number of Bills	KWH for the Block Interval	Cumulative KWH	KWH Passing through the Block	Revenue at Present Rates	Revenue at Proposed Rates
3009	2	15,042	6,018.0	18,056,934	63,806,747.0	\$658.85	\$661.31
3010	2	15,044	6,020.0	18,062,954	63,800,727.0	\$677.49	\$680.30
3011	1	15,045	3,011.0	18,065,965	63,797,716.0	\$329.59	\$330.81
3012	2	15,047	6,024.0	18,071,989	63,791,692.0	\$605.45	\$604.55
3013	3	15,050	9,039.0	18,081,028	63,782,653.0	\$973.07	\$975.73
3014	1	15,051	3,014.0	18,084,042	63,779,639.0	\$308.27	\$308.16
3016	1	15,052	3,016.0	18,087,058	63,776,623.0	\$297.66	\$296.87
3017	3	15,055	9,051.0	18,096,109	63,767,572.0	\$941.69	\$942.34
3018	2	15,057	6,036.0	18,102,145	63,761,536.0	\$649.50	\$651.27
3019	1	15,058	3,019.0	18,105,164	63,758,517.0	\$308.67	\$308.55
3020	2	15,060	6,040.0	18,111,204	63,752,477.0	\$606.72	\$605.81
3021	3	15,063	9,063.0	18,120,267	63,743,414.0	\$1,007.29	\$1,011.94
3022	1	15,064	3,022.0	18,123,289	63,740,392.0	\$319.68	\$320.23
3023	1	15,065	3,023.0	18,126,312	63,737,369.0	\$280.38	\$278.67
3024	1	15,066	3,024.0	18,129,336	63,734,345.0	\$336.00	\$337.55
3027	3	15,069	9,081.0	18,138,417	63,725,264.0	\$1,020.68	\$1,024.98
3028	2	15,071	6,056.0	18,144,473	63,719,208.0	\$680.63	\$683.50
3029	5	15,076	15,145.0	18,159,618	63,704,063.0	\$1,628.11	\$1,632.48
3030	2	15,078	6,060.0	18,165,678	63,698,003.0	\$597.53	\$595.93
3031	1	15,079	3,031.0	18,168,709	63,694,972.0	\$357.96	\$358.58
3032	4	15,083	12,128.0	18,180,837	63,682,844.0	\$1,422.95	\$1,425.86
3033	6	15,089	18,198.0	18,199,035	63,664,646.0	\$1,987.96	\$1,995.19
3034	4	15,093	12,136.0	18,211,171	63,652,510.0	\$1,260.97	\$1,261.77
3037	2	15,095	6,074.0	18,217,245	63,646,436.0	\$663.29	\$665.69
3038	1	15,096	3,038.0	18,220,283	63,643,398.0	\$310.17	\$310.03
3039	2	15,098	6,078.0	18,226,361	63,637,320.0	\$620.50	\$620.23
3040	30	15,128	91,200.0	18,317,561	63,546,120.0	\$11,039.52	\$11,045.33
3041	3	15,131	9,123.0	18,326,684	63,536,997.0	\$947.39	\$947.97
3042	1	15,132	3,042.0	18,329,726	63,533,955.0	\$305.10	\$304.63
3043	1	15,133	3,043.0	18,332,769	63,530,912.0	\$352.93	\$353.85
3044	1	15,134	3,044.0	18,335,813	63,527,868.0	\$310.65	\$310.50
3046	1	15,135	3,046.0	18,338,859	63,524,822.0	\$310.81	\$310.66
3048	2	15,137	6,096.0	18,344,955	63,518,726.0	\$769.70	\$768.58
3049	5	15,142	15,245.0	18,360,200	63,503,481.0	\$1,582.16	\$1,583.09
3050	4	15,146	12,200.0	18,372,400	63,491,281.0	\$1,287.59	\$1,289.67
3051	1	15,147	3,051.0	18,375,451	63,488,230.0	\$282.51	\$280.77
3052	3	15,150	9,156.0	18,384,607	63,479,074.0	\$868.70	\$864.26
3054	4	15,154	12,216.0	18,396,823	63,466,858.0	\$1,331.96	\$1,336.70
3055	3	15,157	9,165.0	18,405,988	63,457,693.0	\$1,080.17	\$1,082.14
3056	3	15,160	9,168.0	18,415,156	63,448,525.0	\$1,050.89	\$1,054.26
3057	2	15,162	6,114.0	18,421,270	63,442,411.0	\$666.45	\$668.82
3058	2	15,164	6,116.0	18,427,386	63,436,295.0	\$591.19	\$588.87
3059	2	15,166	6,118.0	18,433,504	63,430,177.0	\$634.45	\$634.80
3060	2	15,168	6,120.0	18,439,624	63,424,057.0	\$645.38	\$646.40
3061	3	15,171	9,183.0	18,448,807	63,414,874.0	\$919.82	\$918.34
3062	4	15,175	12,248.0	18,461,055	63,402,626.0	\$1,334.49	\$1,339.21
3063	2	15,177	6,126.0	18,467,181	63,396,500.0	\$656.63	\$658.32
3064	4	15,181	12,256.0	18,479,437	63,384,244.0	\$1,205.83	\$1,202.50
3065	1	15,182	3,065.0	18,482,502	63,381,179.0	\$333.86	\$335.04
3066	3	15,185	9,198.0	18,491,700	63,371,981.0	\$1,076.12	\$1,078.47
3067	2	15,187	6,134.0	18,497,834	63,365,847.0	\$678.81	\$681.83
3068	2	15,189	6,136.0	18,503,970	63,359,711.0	\$635.87	\$636.21
3069	5	15,194	15,345.0	18,519,315	63,344,366.0	\$1,617.01	\$1,619.53
3070	6	15,200	18,420.0	18,537,735	63,325,946.0	\$1,973.22	\$1,978.23
3072	3	15,203	9,216.0	18,546,951	63,316,730.0	\$873.26	\$868.77
3073	2	15,205	6,146.0	18,553,097	63,310,584.0	\$647.44	\$648.44
3074	3	15,208	9,222.0	18,562,319	63,301,362.0	\$1,066.90	\$1,069.83
3075	7	15,215	21,525.0	18,583,844	63,279,837.0	\$2,154.01	\$2,150.46
3076	2	15,217	6,152.0	18,589,996	63,273,685.0	\$689.01	\$692.04
3077	2	15,219	6,154.0	18,596,150	63,267,531.0	\$689.18	\$692.22
3078	2	15,221	6,156.0	18,602,306	63,261,375.0	\$569.13	\$565.61
3079	1	15,222	3,079.0	18,605,385	63,258,296.0	\$297.26	\$296.08
3080	11	15,233	33,880.0	18,639,265	63,224,416.0	\$4,010.01	\$4,016.49
3082	1	15,234	3,082.0	18,642,347	63,221,334.0	\$369.34	\$369.71
3083	2	15,236	6,166.0	18,648,513	63,215,168.0	\$638.25	\$638.56
3084	4	15,240	12,336.0	18,660,849	63,202,832.0	\$1,380.81	\$1,386.92
3086	2	15,242	6,172.0	18,667,021	63,196,660.0	\$690.75	\$693.82
3087	4	15,246	12,348.0	18,679,369	63,184,312.0	\$1,234.66	\$1,232.59
3089	7	15,253	21,623.0	18,700,992	63,162,689.0	\$2,388.04	\$2,398.46
3090	2	15,255	6,180.0	18,707,172	63,156,509.0	\$617.81	\$616.77
3091	4	15,259	12,364.0	18,719,536	63,144,145.0	\$1,257.48	\$1,256.73
3093	1	15,260	3,093.0	18,722,629	63,141,052.0	\$341.47	\$342.95
3095	1	15,261	3,095.0	18,725,724	63,137,957.0	\$309.30	\$308.77
3096	3	15,264	9,288.0	18,735,012	63,128,669.0	\$976.62	\$978.06
3097	3	15,267	9,291.0	18,744,303	63,119,378.0	\$928.37	\$926.79

**RATE SCHEDULE GS4 (General Service - 5 kW Minimum)**  
**Bill Frequency Analysis (2019-2020 KWH)**

Block Interval	Number of Bills	Cumulative Number of Bills	KWH for the Block Interval	Cumulative KWH	KWH Passing through the Block	Revenue at Present Rates	Revenue at Proposed Rates
3100	5	15,272	15,500.0	18,759,803	63,103,878.0	\$1,548.47	\$1,545.83
3101	2	15,274	6,202.0	18,766,005	63,097,676.0	\$651.87	\$652.82
3102	1	15,275	3,102.0	18,769,107	63,094,574.0	\$358.08	\$359.10
3103	2	15,277	6,206.0	18,775,313	63,088,368.0	\$723.87	\$725.56
3104	2	15,279	6,208.0	18,781,521	63,082,160.0	\$701.43	\$704.20
3105	2	15,281	6,210.0	18,787,731	63,075,950.0	\$630.96	\$630.56
3106	1	15,282	3,106.0	18,790,837	63,072,844.0	\$364.51	\$365.25
3107	2	15,284	6,214.0	18,797,051	63,066,630.0	\$685.15	\$688.09
3109	1	15,285	3,109.0	18,800,160	63,063,521.0	\$342.73	\$344.20
3110	3	15,288	9,330.0	18,809,490	63,054,191.0	\$899.13	\$895.51
3111	2	15,290	6,222.0	18,815,712	63,047,969.0	\$631.91	\$631.50
3112	1	15,291	3,112.0	18,818,824	63,044,857.0	\$337.58	\$338.72
3113	2	15,293	6,226.0	18,825,050	63,038,631.0	\$621.45	\$620.37
3114	2	15,295	6,228.0	18,831,278	63,032,403.0	\$621.61	\$620.52
3115	1	15,296	3,115.0	18,834,393	63,029,288.0	\$321.66	\$321.78
3116	2	15,298	6,232.0	18,840,625	63,023,056.0	\$632.70	\$632.28
3117	1	15,299	3,117.0	18,843,742	63,019,939.0	\$343.37	\$344.83
3118	4	15,303	12,472.0	18,856,214	63,007,467.0	\$1,309.13	\$1,310.96
3120	32	15,335	99,840.0	18,956,054	62,907,627.0	\$11,388.19	\$11,427.61
3121	2	15,337	6,242.0	18,962,296	62,901,385.0	\$704.40	\$707.22
3122	2	15,339	6,244.0	18,968,540	62,895,141.0	\$712.11	\$714.58
3123	3	15,342	9,369.0	18,977,909	62,885,772.0	\$966.87	\$967.23
3124	1	15,343	3,124.0	18,981,033	62,882,648.0	\$338.53	\$339.65
3125	4	15,347	12,500.0	18,993,533	62,870,148.0	\$1,268.25	\$1,267.38
3126	4	15,351	12,504.0	19,006,037	62,857,644.0	\$1,333.21	\$1,336.36
3127	2	15,353	6,254.0	19,012,291	62,851,390.0	\$705.45	\$708.29
3128	2	15,355	6,256.0	19,018,547	62,845,134.0	\$613.05	\$611.27
3129	2	15,357	6,258.0	19,024,805	62,838,876.0	\$623.98	\$622.87
3130	3	15,360	9,390.0	19,034,195	62,829,486.0	\$1,081.57	\$1,084.78
3132	1	15,361	3,132.0	19,037,327	62,826,354.0	\$312.23	\$311.67
3133	2	15,363	6,266.0	19,043,593	62,820,088.0	\$689.27	\$692.16
3134	1	15,364	3,134.0	19,046,727	62,816,954.0	\$385.43	\$385.34
3135	2	15,366	6,270.0	19,052,997	62,810,684.0	\$689.58	\$692.48
3136	3	15,369	9,408.0	19,062,405	62,801,276.0	\$1,071.83	\$1,075.61
3137	3	15,372	9,411.0	19,071,816	62,791,865.0	\$1,034.85	\$1,039.18
3138	4	15,376	12,552.0	19,084,368	62,779,313.0	\$1,315.46	\$1,317.23
3139	2	15,378	6,278.0	19,090,646	62,773,035.0	\$578.40	\$574.79
3140	9	15,387	28,260.0	19,118,906	62,744,775.0	\$3,058.19	\$3,068.16
3141	1	15,388	3,141.0	19,122,047	62,741,634.0	\$312.94	\$312.38
3142	2	15,390	6,284.0	19,128,331	62,735,350.0	\$636.82	\$636.35
3143	4	15,394	12,572.0	19,140,903	62,722,778.0	\$1,338.60	\$1,341.68
3144	5	15,399	15,720.0	19,156,623	62,707,058.0	\$1,700.58	\$1,706.10
3145	2	15,401	6,290.0	19,162,913	62,700,768.0	\$731.20	\$733.03
3147	3	15,404	9,441.0	19,172,354	62,691,327.0	\$924.09	\$921.37
3148	2	15,406	6,296.0	19,178,650	62,685,031.0	\$716.65	\$719.21
3149	2	15,408	6,298.0	19,184,948	62,678,733.0	\$670.25	\$671.78
3150	2	15,410	6,300.0	19,191,248	62,672,433.0	\$638.08	\$637.60
3152	1	15,411	3,152.0	19,194,400	62,669,281.0	\$398.54	\$397.94
3154	2	15,413	6,308.0	19,200,708	62,662,973.0	\$725.23	\$727.45
3155	1	15,414	3,155.0	19,203,863	62,659,818.0	\$314.05	\$313.47
3157	3	15,417	9,471.0	19,213,334	62,650,347.0	\$1,023.44	\$1,026.71
3158	1	15,418	3,158.0	19,216,492	62,647,189.0	\$308.90	\$307.98
3159	2	15,420	6,318.0	19,222,810	62,640,871.0	\$650.28	\$650.46
3160	9	15,429	28,440.0	19,251,250	62,612,431.0	\$3,120.94	\$3,133.75
3161	2	15,431	6,322.0	19,257,572	62,606,109.0	\$693.70	\$696.55
3162	2	15,433	6,324.0	19,263,896	62,599,785.0	\$629.21	\$628.04
3163	3	15,436	9,489.0	19,273,385	62,590,296.0	\$1,024.86	\$1,028.12
3164	8	15,444	25,312.0	19,298,697	62,564,984.0	\$2,733.60	\$2,742.29
3166	3	15,447	9,498.0	19,308,195	62,555,486.0	\$944.76	\$943.00
3167	2	15,449	6,334.0	19,314,529	62,549,152.0	\$683.87	\$686.04
3168	6	15,455	19,008.0	19,333,537	62,530,144.0	\$1,890.47	\$1,886.93
3169	3	15,458	9,507.0	19,343,044	62,520,637.0	\$1,057.86	\$1,062.87
3170	1	15,459	3,170.0	19,346,214	62,517,467.0	\$291.56	\$289.73
3171	2	15,461	6,342.0	19,352,556	62,511,125.0	\$684.51	\$686.67
3172	1	15,462	3,172.0	19,355,728	62,507,953.0	\$336.95	\$337.69
3174	1	15,463	3,174.0	19,358,902	62,504,779.0	\$326.33	\$326.40
3175	2	15,465	6,350.0	19,365,252	62,498,429.0	\$652.82	\$652.96
3176	2	15,467	6,352.0	19,371,604	62,492,077.0	\$696.07	\$698.89
3177	1	15,468	3,177.0	19,374,781	62,488,900.0	\$348.12	\$349.53
3178	1	15,469	3,178.0	19,377,959	62,485,722.0	\$292.16	\$290.33
3180	3	15,472	9,540.0	19,387,499	62,476,182.0	\$980.41	\$980.62
3181	2	15,474	6,362.0	19,393,861	62,469,820.0	\$707.33	\$710.72
3182	3	15,477	9,546.0	19,403,407	62,460,274.0	\$980.89	\$981.09
3183	2	15,479	6,366.0	19,409,773	62,453,908.0	\$707.68	\$711.07
3184	2	15,481	6,368.0	19,416,141	62,447,540.0	\$621.92	\$620.04

**RATE SCHEDULE GS4 (General Service - 5 kW Minimum)**  
**Bill Frequency Analysis (2019-2020 KWH)**

Block Interval	Number of Bills	Cumulative Number of Bills	KWH for the Block Interval	Cumulative KWH	KWH Passing through the Block	Revenue at Present Rates	Revenue at Proposed Rates
3185	1	15,482	3,185.0	19,419,326	62,444,355.0	\$327.20	\$327.26
3188	1	15,483	3,188.0	19,422,514	62,441,167.0	\$348.99	\$350.39
3189	1	15,484	3,189.0	19,425,703	62,437,978.0	\$293.00	\$291.16
3190	2	15,486	6,380.0	19,432,083	62,431,598.0	\$644.42	\$643.87
3191	2	15,488	6,382.0	19,438,465	62,425,216.0	\$676.90	\$678.35
3192	1	15,489	3,192.0	19,441,657	62,422,024.0	\$365.93	\$367.11
3193	2	15,491	6,386.0	19,448,043	62,415,638.0	\$677.22	\$678.67
3194	3	15,494	9,582.0	19,457,625	62,406,056.0	\$1,075.71	\$1,080.31
3195	1	15,495	3,195.0	19,460,820	62,402,861.0	\$317.22	\$316.60
3196	4	15,499	12,784.0	19,473,604	62,390,077.0	\$1,290.73	\$1,289.61
3197	2	15,501	6,394.0	19,479,998	62,383,683.0	\$710.13	\$713.56
3199	4	15,505	12,796.0	19,492,794	62,370,887.0	\$1,291.68	\$1,290.55
3200	25	15,530	80,000.0	19,572,794	62,290,887.0	\$8,977.35	\$9,015.95
3202	4	15,534	12,808.0	19,585,602	62,278,079.0	\$1,314.18	\$1,314.38
3203	4	15,538	12,812.0	19,598,414	62,265,267.0	\$1,357.60	\$1,360.47
3204	1	15,539	3,204.0	19,601,618	62,262,063.0	\$339.48	\$340.20
3206	5	15,544	16,030.0	19,617,648	62,246,033.0	\$1,752.06	\$1,758.98
3208	2	15,546	6,416.0	19,624,064	62,239,617.0	\$658.04	\$658.13
3209	6	15,552	19,254.0	19,643,318	62,220,363.0	\$1,942.28	\$1,940.52
3210	2	15,554	6,420.0	19,649,738	62,213,943.0	\$719.93	\$723.05
3211	2	15,556	6,422.0	19,656,160	62,207,521.0	\$636.97	\$635.71
3212	1	15,557	3,212.0	19,659,372	62,204,309.0	\$360.14	\$361.71
3213	2	15,559	6,426.0	19,665,798	62,197,883.0	\$743.07	\$745.13
3214	1	15,560	3,214.0	19,669,012	62,194,669.0	\$340.27	\$340.98
3216	3	15,563	9,648.0	19,678,660	62,185,021.0	\$1,021.29	\$1,023.40
3218	1	15,564	3,218.0	19,681,878	62,181,803.0	\$340.59	\$341.29
3219	3	15,567	9,657.0	19,691,535	62,172,146.0	\$973.51	\$972.61
3220	3	15,570	9,660.0	19,701,195	62,162,486.0	\$1,054.56	\$1,058.67
3221	4	15,574	12,884.0	19,714,079	62,149,602.0	\$1,384.85	\$1,388.99
3222	1	15,575	3,222.0	19,717,301	62,146,380.0	\$313.97	\$312.99
3223	1	15,576	3,223.0	19,720,524	62,143,157.0	\$364.87	\$366.27
3224	1	15,577	3,224.0	19,723,748	62,139,933.0	\$295.66	\$293.79
3225	5	15,582	16,125.0	19,739,873	62,123,808.0	\$1,732.65	\$1,737.81
3226	3	15,585	9,678.0	19,749,551	62,114,130.0	\$1,072.15	\$1,077.25
3227	3	15,588	9,681.0	19,759,232	62,104,449.0	\$1,023.90	\$1,025.99
3228	1	15,589	3,228.0	19,762,460	62,101,221.0	\$389.01	\$389.30
3229	6	15,595	19,374.0	19,781,834	62,081,847.0	\$1,951.78	\$1,949.92
3230	2	15,597	6,460.0	19,788,294	62,075,387.0	\$661.53	\$661.57
3231	1	15,598	3,231.0	19,791,525	62,072,156.0	\$296.19	\$294.32
3232	1	15,599	3,232.0	19,794,757	62,068,924.0	\$347.08	\$348.11
3233	3	15,602	9,699.0	19,804,456	62,059,225.0	\$960.68	\$958.73
3234	3	15,605	9,702.0	19,814,158	62,049,523.0	\$1,086.18	\$1,090.99
3235	2	15,607	6,470.0	19,820,628	62,043,053.0	\$724.30	\$727.50
3236	1	15,608	3,236.0	19,823,864	62,039,817.0	\$315.08	\$314.09
3237	3	15,611	9,711.0	19,833,575	62,030,106.0	\$1,010.11	\$1,011.17
3238	2	15,613	6,476.0	19,840,051	62,023,630.0	\$662.79	\$662.83
3239	3	15,616	9,717.0	19,849,768	62,013,913.0	\$994.43	\$994.47
3240	18	15,634	58,320.0	19,908,088	61,955,593.0	\$6,526.53	\$6,555.52
3241	4	15,638	12,964.0	19,921,052	61,942,629.0	\$1,304.99	\$1,303.70
3242	1	15,639	3,242.0	19,924,294	61,939,387.0	\$315.55	\$314.56
3243	1	15,640	3,243.0	19,927,537	61,936,144.0	\$337.18	\$337.53
3244	2	15,642	6,488.0	19,934,025	61,929,656.0	\$696.07	\$698.10
3245	3	15,645	9,735.0	19,943,760	61,919,921.0	\$995.85	\$995.88
3246	2	15,647	6,492.0	19,950,252	61,913,429.0	\$696.39	\$698.41
3247	2	15,649	6,494.0	19,956,746	61,906,935.0	\$707.32	\$710.01
3248	1	15,650	3,248.0	19,959,994	61,903,687.0	\$337.58	\$337.92
3249	2	15,652	6,498.0	19,966,492	61,897,189.0	\$632.21	\$630.22
3250	3	15,655	9,750.0	19,976,242	61,887,439.0	\$1,077.85	\$1,082.89
3251	1	15,656	3,251.0	19,979,493	61,884,188.0	\$310.88	\$309.54
3253	5	15,661	16,265.0	19,995,758	61,867,923.0	\$1,716.80	\$1,720.15
3254	2	15,663	6,508.0	20,002,266	61,861,415.0	\$697.65	\$699.66
3255	2	15,665	6,510.0	20,008,776	61,854,905.0	\$719.36	\$722.71
3257	3	15,668	9,771.0	20,018,547	61,845,134.0	\$1,014.87	\$1,015.87
3258	1	15,669	3,258.0	20,021,805	61,841,876.0	\$371.69	\$372.98
3259	1	15,670	3,259.0	20,025,064	61,838,617.0	\$354.61	\$355.94
3260	4	15,674	13,040.0	20,038,104	61,825,577.0	\$1,418.75	\$1,424.09
3261	2	15,676	6,522.0	20,044,626	61,819,055.0	\$720.31	\$723.65
3262	2	15,678	6,524.0	20,051,150	61,812,531.0	\$698.92	\$700.91
3263	1	15,679	3,263.0	20,054,413	61,809,268.0	\$378.21	\$379.21
3264	3	15,682	9,792.0	20,064,205	61,799,476.0	\$1,048.85	\$1,051.84
3265	1	15,683	3,265.0	20,067,470	61,796,211.0	\$349.70	\$350.69
3266	3	15,686	9,798.0	20,077,268	61,786,413.0	\$1,017.00	\$1,017.98
3268	1	15,687	3,268.0	20,080,536	61,783,145.0	\$365.03	\$366.69
3269	1	15,688	3,269.0	20,083,805	61,779,876.0	\$312.30	\$310.95
3270	4	15,692	13,080.0	20,096,885	61,766,796.0	\$1,357.27	\$1,358.56

**RATE SCHEDULE GS4 (General Service - 5 kW Minimum)**  
**Bill Frequency Analysis (2019-2020 KWH)**

Block Interval	Number of Bills	Cumulative Number of Bills	KWH for the Block Interval	Cumulative KWH	KWH Passing through the Block	Revenue at Present Rates	Revenue at Proposed Rates
3271	4	15,696	13,084.0	20,109,969	61,753,712.0	\$1,461.16	\$1,467.81
3272	3	15,699	9,816.0	20,119,785	61,743,896.0	\$1,002.27	\$1,002.22
3275	1	15,700	3,275.0	20,123,060	61,740,621.0	\$350.49	\$351.48
3276	2	15,702	6,552.0	20,129,612	61,734,069.0	\$658.04	\$657.33
3277	3	15,705	9,831.0	20,139,443	61,724,238.0	\$1,051.94	\$1,054.89
3279	1	15,706	3,279.0	20,142,722	61,720,959.0	\$334.64	\$334.62
3280	15	15,721	49,200.0	20,191,922	61,671,759.0	\$5,424.90	\$5,449.66
3281	2	15,723	6,562.0	20,198,484	61,665,197.0	\$691.15	\$692.45
3282	1	15,724	3,282.0	20,201,766	61,661,915.0	\$334.88	\$334.86
3283	3	15,727	9,849.0	20,211,615	61,652,066.0	\$1,069.53	\$1,073.47
3284	2	15,729	6,568.0	20,218,183	61,645,498.0	\$691.63	\$692.92
3285	2	15,731	6,570.0	20,224,753	61,638,928.0	\$702.56	\$704.52
3288	3	15,734	9,864.0	20,234,617	61,629,064.0	\$989.90	\$988.81
3289	2	15,736	6,578.0	20,241,195	61,622,486.0	\$670.87	\$670.81
3290	1	15,737	3,290.0	20,244,485	61,619,196.0	\$362.45	\$364.09
3291	2	15,739	6,582.0	20,251,067	61,612,614.0	\$628.09	\$625.35
3292	3	15,742	9,876.0	20,260,943	61,602,738.0	\$1,055.50	\$1,058.42
3293	1	15,743	3,293.0	20,264,236	61,599,445.0	\$378.52	\$379.68
3294	2	15,745	6,588.0	20,270,824	61,592,857.0	\$682.44	\$683.04
3295	1	15,746	3,295.0	20,274,119	61,589,562.0	\$371.15	\$372.68
3297	3	15,749	9,891.0	20,284,010	61,579,671.0	\$1,040.53	\$1,042.43
3298	1	15,750	3,298.0	20,287,308	61,576,373.0	\$308.26	\$306.60
3299	3	15,753	9,897.0	20,297,205	61,566,476.0	\$1,008.68	\$1,008.56
3300	2	15,755	6,600.0	20,303,805	61,559,876.0	\$629.51	\$626.76
3301	2	15,757	6,602.0	20,310,407	61,553,274.0	\$661.99	\$661.24
3302	2	15,759	6,604.0	20,317,011	61,546,670.0	\$705.25	\$707.18
3303	3	15,762	9,909.0	20,326,920	61,536,761.0	\$1,138.17	\$1,141.71
3304	1	15,763	3,304.0	20,330,224	61,533,457.0	\$331.23	\$330.86
3305	2	15,765	6,610.0	20,336,834	61,526,847.0	\$684.18	\$684.76
3308	3	15,768	9,924.0	20,346,758	61,516,923.0	\$994.66	\$993.51
3309	4	15,772	13,236.0	20,359,994	61,503,687.0	\$1,434.27	\$1,439.43
3311	3	15,775	9,933.0	20,369,927	61,493,754.0	\$1,140.26	\$1,143.84
3314	2	15,777	6,628.0	20,376,555	61,487,126.0	\$631.73	\$628.95
3316	1	15,778	3,316.0	20,379,871	61,483,810.0	\$369.22	\$370.96
3318	2	15,780	6,636.0	20,386,507	61,477,174.0	\$770.64	\$772.61
3319	1	15,781	3,319.0	20,389,826	61,473,855.0	\$348.59	\$349.20
3320	10	15,791	33,200.0	20,423,026	61,440,655.0	\$3,594.39	\$3,607.20
3322	3	15,794	9,966.0	20,432,992	61,430,689.0	\$1,030.31	\$1,031.13
3323	2	15,796	6,646.0	20,439,638	61,424,043.0	\$687.03	\$687.58
3324	3	15,799	9,972.0	20,449,610	61,414,071.0	\$1,063.11	\$1,065.93
3325	1	15,800	3,325.0	20,452,935	61,410,746.0	\$354.45	\$355.39
3326	3	15,803	9,978.0	20,462,913	61,400,768.0	\$982.77	\$980.57
3327	2	15,805	6,654.0	20,469,567	61,394,114.0	\$747.89	\$751.05
3330	3	15,808	9,990.0	20,479,557	61,384,124.0	\$1,133.93	\$1,138.14
3331	1	15,809	3,331.0	20,482,888	61,380,793.0	\$349.54	\$350.14
3332	2	15,811	6,664.0	20,489,552	61,374,129.0	\$741.23	\$744.76
3333	2	15,813	6,666.0	20,496,218	61,367,463.0	\$710.16	\$712.03
3335	4	15,817	13,340.0	20,509,558	61,354,123.0	\$1,399.41	\$1,401.80
3336	4	15,821	13,344.0	20,522,902	61,340,779.0	\$1,464.38	\$1,470.78
3337	1	15,822	3,337.0	20,526,239	61,337,442.0	\$344.62	\$344.88
3338	2	15,824	6,676.0	20,532,915	61,330,766.0	\$710.95	\$712.81
3339	3	15,827	10,017.0	20,542,932	61,320,749.0	\$1,098.99	\$1,103.79
3340	1	15,828	3,340.0	20,546,272	61,317,409.0	\$311.45	\$309.76
3341	1	15,829	3,341.0	20,549,613	61,314,068.0	\$375.17	\$376.77
3342	2	15,831	6,684.0	20,556,297	61,307,384.0	\$733.14	\$736.33
3343	1	15,832	3,343.0	20,559,640	61,304,041.0	\$385.19	\$386.33
3344	2	15,834	6,688.0	20,566,328	61,297,353.0	\$722.68	\$725.20
3345	1	15,835	3,345.0	20,569,673	61,294,008.0	\$375.52	\$377.12
3346	1	15,836	3,346.0	20,573,019	61,290,662.0	\$390.07	\$390.99
3348	4	15,840	13,392.0	20,586,411	61,277,270.0	\$1,488.04	\$1,495.20
3349	2	15,842	6,698.0	20,593,109	61,270,572.0	\$712.70	\$714.54
3350	1	15,843	3,350.0	20,596,459	61,267,222.0	\$351.04	\$351.62
3352	2	15,845	6,704.0	20,603,163	61,260,518.0	\$713.17	\$715.01
3353	1	15,846	3,353.0	20,606,516	61,257,165.0	\$340.50	\$340.41
3355	3	15,849	10,065.0	20,616,581	61,247,100.0	\$1,038.14	\$1,038.88
3356	2	15,851	6,712.0	20,623,293	61,240,388.0	\$659.93	\$658.41
3357	4	15,855	13,428.0	20,636,721	61,226,960.0	\$1,384.83	\$1,385.80
3358	1	15,856	3,358.0	20,640,079	61,223,602.0	\$357.06	\$357.97
3359	1	15,857	3,359.0	20,643,438	61,220,243.0	\$380.51	\$381.96
3360	35	15,892	117,600.0	20,761,038	61,102,643.0	\$13,188.94	\$13,246.04
3361	2	15,894	6,722.0	20,767,760	61,095,921.0	\$671.50	\$670.64
3362	1	15,895	3,362.0	20,771,122	61,092,559.0	\$351.99	\$352.56
3363	2	15,897	6,726.0	20,777,848	61,085,833.0	\$682.59	\$682.40
3364	1	15,898	3,364.0	20,781,212	61,082,469.0	\$319.82	\$318.39
3365	1	15,899	3,365.0	20,784,577	61,079,104.0	\$352.23	\$352.80

**RATE SCHEDULE GS4 (General Service - 5 kW Minimum)**  
**Bill Frequency Analysis (2019-2020 KWH)**

Block Interval	Number of Bills	Cumulative Number of Bills	KWH for the Block Interval	Cumulative KWH	KWH Passing through the Block	Revenue at Present Rates	Revenue at Proposed Rates
3366	5	15,904	16,830.0	20,801,407	61,062,274.0	\$1,734.60	\$1,735.77
3367	4	15,908	13,468.0	20,814,875	61,048,806.0	\$1,524.83	\$1,530.68
3368	1	15,909	3,368.0	20,818,243	61,045,438.0	\$341.69	\$341.59
3370	1	15,910	3,370.0	20,821,613	61,042,068.0	\$341.85	\$341.75
3371	1	15,911	3,371.0	20,824,984	61,038,697.0	\$385.32	\$386.62
3372	3	15,914	10,116.0	20,835,100	61,028,581.0	\$1,074.51	\$1,077.20
3373	5	15,919	16,865.0	20,851,965	61,011,716.0	\$1,656.55	\$1,652.68
3375	2	15,921	6,750.0	20,858,715	61,004,966.0	\$763.81	\$766.77
3376	1	15,922	3,376.0	20,862,091	61,001,590.0	\$342.32	\$342.22
3377	2	15,924	6,754.0	20,868,845	60,994,836.0	\$652.48	\$650.26
3378	3	15,927	10,134.0	20,878,979	60,984,702.0	\$1,043.61	\$1,044.28
3379	2	15,929	6,758.0	20,885,737	60,977,944.0	\$739.00	\$742.12
3380	1	15,930	3,380.0	20,889,117	60,974,564.0	\$358.80	\$359.69
3382	1	15,931	3,382.0	20,892,499	60,971,182.0	\$326.64	\$325.52
3383	2	15,933	6,766.0	20,899,265	60,964,416.0	\$629.44	\$625.99
3384	1	15,934	3,384.0	20,902,649	60,961,032.0	\$391.08	\$392.17
3385	2	15,936	6,770.0	20,909,419	60,954,262.0	\$696.85	\$697.28
3387	3	15,939	10,161.0	20,919,580	60,944,101.0	\$1,013.42	\$1,012.06
3388	1	15,940	3,388.0	20,922,968	60,940,713.0	\$370.21	\$371.76
3389	2	15,942	6,778.0	20,929,746	60,933,935.0	\$708.26	\$709.35
3390	3	15,945	10,170.0	20,939,916	60,923,765.0	\$1,014.13	\$1,012.77
3392	2	15,947	6,784.0	20,946,700	60,916,981.0	\$741.06	\$744.16
3393	2	15,949	6,786.0	20,953,486	60,910,195.0	\$665.79	\$664.20
3394	2	15,951	6,788.0	20,960,274	60,903,407.0	\$730.60	\$733.02
3395	2	15,953	6,790.0	20,967,064	60,896,617.0	\$709.21	\$710.29
3396	1	15,954	3,396.0	20,970,460	60,893,221.0	\$338.52	\$338.06
3397	4	15,958	13,588.0	20,984,048	60,879,633.0	\$1,440.60	\$1,444.10
3398	2	15,960	6,796.0	20,990,844	60,872,837.0	\$655.81	\$653.54
3399	2	15,962	6,798.0	20,997,642	60,866,039.0	\$699.06	\$699.48
3400	13	15,975	44,200.0	21,041,842	60,821,839.0	\$5,102.17	\$5,116.75
3401	4	15,979	13,604.0	21,055,446	60,808,235.0	\$1,377.21	\$1,376.69
3402	1	15,980	3,402.0	21,058,848	60,804,833.0	\$344.38	\$344.25
3403	2	15,982	6,806.0	21,065,654	60,798,027.0	\$678.15	\$677.21
3404	1	15,983	3,404.0	21,069,058	60,794,623.0	\$333.77	\$332.96
3405	2	15,985	6,810.0	21,075,868	60,787,813.0	\$753.89	\$757.63
3406	1	15,986	3,406.0	21,079,274	60,784,407.0	\$355.47	\$356.01
3407	4	15,990	13,628.0	21,092,902	60,770,779.0	\$1,422.21	\$1,424.34
3408	2	15,992	6,816.0	21,099,718	60,763,963.0	\$711.26	\$712.33
3409	5	15,997	17,045.0	21,116,763	60,746,918.0	\$1,832.43	\$1,838.43
3410	3	16,000	10,230.0	21,126,993	60,736,688.0	\$1,143.57	\$1,148.72
3411	4	16,004	13,644.0	21,140,637	60,723,044.0	\$1,509.68	\$1,517.15
3412	3	16,007	10,236.0	21,150,873	60,712,808.0	\$1,051.68	\$1,052.27
3413	1	16,008	3,413.0	21,154,286	60,709,395.0	\$356.03	\$356.56
3414	3	16,011	10,242.0	21,164,528	60,699,153.0	\$1,116.81	\$1,121.40
3415	2	16,013	6,830.0	21,171,358	60,692,323.0	\$680.05	\$679.09
3416	3	16,016	10,248.0	21,181,606	60,682,075.0	\$1,167.75	\$1,171.86
3417	4	16,020	13,668.0	21,195,274	60,668,407.0	\$1,403.83	\$1,404.59
3418	2	16,022	6,836.0	21,202,110	60,661,571.0	\$783.47	\$785.99
3419	3	16,025	10,257.0	21,212,367	60,651,314.0	\$1,118.00	\$1,122.57
3420	1	16,026	3,420.0	21,215,787	60,647,894.0	\$345.81	\$345.66
3424	2	16,028	6,848.0	21,222,635	60,641,046.0	\$746.12	\$749.17
3425	2	16,030	6,850.0	21,229,485	60,634,196.0	\$670.86	\$669.21
3426	4	16,034	13,704.0	21,243,189	60,620,492.0	\$1,492.88	\$1,498.96
3427	2	16,036	6,854.0	21,250,043	60,613,638.0	\$757.37	\$761.08
3429	2	16,038	6,858.0	21,256,901	60,606,780.0	\$757.69	\$761.39
3431	1	16,039	3,431.0	21,260,332	60,603,349.0	\$346.68	\$346.52
3432	1	16,040	3,432.0	21,263,764	60,599,917.0	\$341.37	\$340.88
3433	1	16,041	3,433.0	21,267,197	60,596,484.0	\$352.22	\$352.40
3434	1	16,042	3,434.0	21,270,631	60,593,050.0	\$373.85	\$375.37
3435	3	16,045	10,305.0	21,280,936	60,582,745.0	\$1,089.47	\$1,092.00
3436	3	16,048	10,308.0	21,291,244	60,572,437.0	\$1,057.39	\$1,057.90
3437	1	16,049	3,437.0	21,294,681	60,569,000.0	\$363.32	\$364.16
3438	5	16,054	17,190.0	21,311,871	60,551,810.0	\$1,709.23	\$1,706.73
3439	3	16,057	10,317.0	21,322,188	60,541,493.0	\$1,173.78	\$1,177.99
3440	25	16,082	86,000.0	21,408,188	60,455,493.0	\$9,595.22	\$9,639.34
3442	2	16,084	6,884.0	21,415,072	60,448,609.0	\$638.41	\$634.87
3443	6	16,090	20,658.0	21,435,730	60,427,951.0	\$2,053.45	\$2,050.43
3444	2	16,092	6,888.0	21,442,618	60,421,063.0	\$716.97	\$717.96
3445	2	16,094	6,890.0	21,449,508	60,414,173.0	\$738.67	\$741.01
3446	1	16,095	3,446.0	21,452,954	60,410,727.0	\$396.49	\$397.69
3447	3	16,098	10,341.0	21,463,295	60,400,386.0	\$1,124.65	\$1,129.15
3450	2	16,100	6,900.0	21,470,195	60,393,486.0	\$674.82	\$673.13
3451	2	16,102	6,902.0	21,477,097	60,386,584.0	\$777.07	\$780.28
3454	3	16,105	10,362.0	21,487,459	60,376,222.0	\$1,045.50	\$1,044.96
3455	1	16,106	3,455.0	21,490,914	60,372,767.0	\$392.66	\$394.09

**RATE SCHEDULE GS4 (General Service - 5 kW Minimum)**  
**Bill Frequency Analysis (2019-2020 KWH)**

Block Interval	Number of Bills	Cumulative Number of Bills	KWH for the Block Interval	Cumulative KWH	KWH Passing through the Block	Revenue at Present Rates	Revenue at Proposed Rates
3456	7	16,113	24,192.0	21,515,106	60,348,575.0	\$2,516.03	\$2,519.45
3457	2	16,115	6,914.0	21,522,020	60,341,661.0	\$697.47	\$697.11
3458	1	16,116	3,458.0	21,525,478	60,338,203.0	\$343.43	\$342.91
3459	1	16,117	3,459.0	21,528,937	60,334,744.0	\$327.35	\$325.82
3460	2	16,119	6,920.0	21,535,857	60,327,824.0	\$708.72	\$709.03
3461	1	16,120	3,461.0	21,539,318	60,324,363.0	\$349.05	\$348.87
3462	1	16,121	3,462.0	21,542,780	60,320,901.0	\$349.13	\$348.95
3463	4	16,125	13,852.0	21,556,632	60,307,049.0	\$1,439.95	\$1,441.88
3464	2	16,127	6,928.0	21,563,560	60,300,121.0	\$763.23	\$766.87
3465	3	16,130	10,395.0	21,573,955	60,289,726.0	\$1,128.92	\$1,133.38
3466	4	16,134	13,864.0	21,587,819	60,275,862.0	\$1,505.55	\$1,511.48
3467	3	16,137	10,401.0	21,598,220	60,265,461.0	\$1,080.91	\$1,082.35
3468	1	16,138	3,468.0	21,601,688	60,261,993.0	\$381.93	\$383.75
3469	3	16,141	10,407.0	21,612,095	60,251,586.0	\$1,049.06	\$1,048.49
3470	2	16,143	6,940.0	21,619,035	60,244,646.0	\$764.18	\$767.81
3471	4	16,147	13,884.0	21,632,919	60,230,762.0	\$1,464.03	\$1,467.27
3472	1	16,148	3,472.0	21,636,391	60,227,290.0	\$321.49	\$319.69
3473	1	16,149	3,473.0	21,639,864	60,223,817.0	\$360.78	\$361.25
3474	2	16,151	6,948.0	21,646,812	60,216,869.0	\$710.94	\$711.22
3475	3	16,154	10,425.0	21,657,237	60,206,444.0	\$1,034.32	\$1,032.73
3476	1	16,155	3,476.0	21,660,713	60,202,968.0	\$314.81	\$312.75
3477	2	16,157	6,954.0	21,667,667	60,196,014.0	\$722.19	\$723.13
3478	1	16,158	3,478.0	21,671,145	60,192,536.0	\$361.17	\$361.64
3480	15	16,173	52,200.0	21,723,345	60,140,336.0	\$5,581.63	\$5,598.67
3481	3	16,176	10,443.0	21,733,788	60,129,893.0	\$1,019.59	\$1,016.97
3482	1	16,177	3,482.0	21,737,270	60,126,411.0	\$334.55	\$333.35
3483	2	16,179	6,966.0	21,744,236	60,119,445.0	\$630.69	\$626.56
3484	1	16,180	3,484.0	21,747,720	60,115,961.0	\$315.42	\$313.36
3485	2	16,182	6,970.0	21,754,690	60,108,991.0	\$712.68	\$712.94
3487	1	16,183	3,487.0	21,758,177	60,105,504.0	\$351.11	\$350.90
3488	2	16,185	6,976.0	21,765,153	60,098,528.0	\$691.61	\$690.52
3489	1	16,186	3,489.0	21,768,642	60,095,039.0	\$340.50	\$339.62
3490	2	16,188	6,980.0	21,775,622	60,088,059.0	\$745.80	\$748.05
3491	3	16,191	10,473.0	21,786,095	60,077,586.0	\$1,102.78	\$1,105.15
3492	1	16,192	3,492.0	21,789,587	60,074,094.0	\$335.35	\$334.13
3493	3	16,195	10,479.0	21,800,066	60,063,615.0	\$1,187.92	\$1,192.40
3494	2	16,197	6,988.0	21,807,054	60,056,627.0	\$757.21	\$760.12
3495	2	16,199	6,990.0	21,814,044	60,049,637.0	\$757.37	\$760.28
3497	1	16,200	3,497.0	21,817,541	60,046,140.0	\$335.74	\$334.52
3498	2	16,202	6,996.0	21,824,537	60,039,144.0	\$660.87	\$657.75
3499	1	16,203	3,499.0	21,828,036	60,035,645.0	\$373.61	\$374.73
3500	2	16,205	7,000.0	21,835,036	60,028,645.0	\$736.61	\$738.18
3501	3	16,208	10,503.0	21,845,539	60,018,142.0	\$1,072.83	\$1,073.17
3502	1	16,209	3,502.0	21,849,041	60,014,640.0	\$384.63	\$386.41
3505	2	16,211	7,010.0	21,856,051	60,007,630.0	\$715.85	\$716.07
3506	2	16,213	7,012.0	21,863,063	60,000,618.0	\$748.33	\$750.56
3507	3	16,216	10,521.0	21,873,584	59,990,097.0	\$1,058.09	\$1,057.41
3509	1	16,217	3,509.0	21,877,093	59,986,588.0	\$397.37	\$398.89
3510	2	16,219	7,020.0	21,884,113	59,979,568.0	\$716.64	\$716.85
3511	3	16,222	10,533.0	21,894,646	59,969,035.0	\$1,123.69	\$1,127.01
3513	4	16,226	14,052.0	21,908,698	59,954,983.0	\$1,498.89	\$1,503.31
3514	1	16,227	3,514.0	21,912,212	59,951,469.0	\$331.66	\$330.09
3515	1	16,228	3,515.0	21,915,727	59,947,954.0	\$358.72	\$358.82
3516	1	16,229	3,516.0	21,919,243	59,944,438.0	\$364.18	\$364.62
3517	1	16,230	3,517.0	21,922,760	59,940,921.0	\$364.26	\$364.70
3518	2	16,232	7,036.0	21,929,796	59,933,885.0	\$728.68	\$729.55
3519	1	16,233	3,519.0	21,933,315	59,930,366.0	\$353.65	\$353.41
3520	24	16,257	84,480.0	22,017,795	59,845,886.0	\$9,469.43	\$9,510.69
3521	4	16,261	14,084.0	22,031,879	59,831,802.0	\$1,458.32	\$1,460.04
3523	1	16,262	3,523.0	22,035,402	59,828,279.0	\$348.58	\$348.00
3525	3	16,265	10,575.0	22,045,977	59,817,704.0	\$1,046.20	\$1,044.47
3526	4	16,269	14,104.0	22,060,081	59,803,600.0	\$1,416.80	\$1,415.83
3527	1	16,270	3,527.0	22,063,608	59,800,073.0	\$398.94	\$400.49
3528	1	16,271	3,528.0	22,067,136	59,796,545.0	\$354.36	\$354.11
3529	2	16,273	7,058.0	22,074,194	59,789,487.0	\$741.20	\$742.72
3530	2	16,275	7,060.0	22,081,254	59,782,427.0	\$762.91	\$765.76
3531	3	16,278	10,593.0	22,091,847	59,771,834.0	\$1,112.28	\$1,114.54
3533	1	16,279	3,533.0	22,095,380	59,768,301.0	\$381.69	\$383.12
3534	1	16,280	3,534.0	22,098,914	59,764,767.0	\$376.38	\$377.47
3535	2	16,282	7,070.0	22,105,984	59,757,697.0	\$774.48	\$777.99
3536	2	16,284	7,072.0	22,113,056	59,750,625.0	\$742.31	\$743.81
3538	1	16,285	3,538.0	22,116,594	59,747,087.0	\$344.38	\$343.45
3539	2	16,287	7,078.0	22,123,672	59,740,009.0	\$721.23	\$721.39
3540	3	16,290	10,620.0	22,134,292	59,729,389.0	\$1,033.60	\$1,030.83
3541	1	16,291	3,541.0	22,137,833	59,725,848.0	\$350.00	\$349.41

**RATE SCHEDULE GS4 (General Service - 5 kW Minimum)**  
**Bill Frequency Analysis (2019-2020 KWH)**

Block Interval	Number of Bills	Cumulative Number of Bills	KWH for the Block Interval	Cumulative KWH	KWH Passing through the Block	Revenue at Present Rates	Revenue at Proposed Rates
3543	2	16,293	7,086.0	22,144,919	59,718,762.0	\$721.87	\$722.02
3544	2	16,295	7,088.0	22,152,007	59,711,674.0	\$775.90	\$779.40
3545	3	16,298	10,635.0	22,162,642	59,701,039.0	\$1,002.04	\$997.26
3546	1	16,299	3,546.0	22,166,188	59,697,493.0	\$350.40	\$349.80
3547	4	16,303	14,188.0	22,180,376	59,683,305.0	\$1,488.10	\$1,491.07
3548	2	16,305	7,096.0	22,187,472	59,676,209.0	\$711.89	\$711.36
3549	3	16,308	10,647.0	22,198,119	59,665,562.0	\$1,068.07	\$1,067.27
3551	1	16,309	3,551.0	22,201,670	59,662,011.0	\$383.12	\$384.52
3552	1	16,310	3,552.0	22,205,222	59,658,459.0	\$356.26	\$355.99
3553	1	16,311	3,553.0	22,208,775	59,654,906.0	\$367.11	\$367.51
3556	1	16,312	3,556.0	22,212,331	59,651,350.0	\$408.40	\$409.67
3557	2	16,314	7,114.0	22,219,445	59,644,236.0	\$795.58	\$799.14
3558	2	16,316	7,116.0	22,226,561	59,637,120.0	\$803.29	\$806.50
3559	4	16,320	14,236.0	22,240,797	59,622,884.0	\$1,470.35	\$1,471.94
3560	3	16,323	10,680.0	22,251,477	59,612,204.0	\$1,182.84	\$1,188.74
3561	4	16,327	14,244.0	22,265,721	59,597,960.0	\$1,384.79	\$1,381.01
3562	1	16,328	3,562.0	22,269,283	59,594,398.0	\$401.99	\$403.60
3563	1	16,329	3,563.0	22,272,846	59,590,835.0	\$455.20	\$454.29
3564	2	16,331	7,128.0	22,279,974	59,583,707.0	\$808.96	\$811.96
3565	4	16,335	14,260.0	22,294,234	59,569,447.0	\$1,609.02	\$1,615.48
3566	1	16,336	3,566.0	22,297,800	59,565,881.0	\$398.57	\$400.37
3568	1	16,337	3,568.0	22,301,368	59,562,313.0	\$362.91	\$362.97
3569	1	16,338	3,569.0	22,304,937	59,558,744.0	\$341.44	\$340.16
3570	2	16,340	7,140.0	22,312,077	59,551,604.0	\$693.82	\$691.92
3571	2	16,342	7,142.0	22,319,219	59,544,462.0	\$798.02	\$801.63
3573	3	16,345	10,719.0	22,329,938	59,533,743.0	\$1,215.79	\$1,220.35
3575	2	16,347	7,150.0	22,337,088	59,526,593.0	\$791.18	\$795.16
3576	2	16,349	7,152.0	22,344,240	59,519,441.0	\$770.19	\$772.96
3577	4	16,353	14,308.0	22,358,548	59,505,133.0	\$1,562.26	\$1,569.13
3578	1	16,354	3,578.0	22,362,126	59,501,555.0	\$399.62	\$401.44
3581	2	16,356	7,162.0	22,369,288	59,494,393.0	\$770.99	\$773.75
3582	1	16,357	3,582.0	22,372,870	59,490,811.0	\$353.25	\$352.62
3583	2	16,359	7,166.0	22,380,036	59,483,645.0	\$728.20	\$728.28
3584	3	16,362	10,752.0	22,390,788	59,472,893.0	\$1,092.54	\$1,092.66
3586	2	16,364	7,172.0	22,397,960	59,465,721.0	\$707.13	\$705.86
3587	2	16,366	7,174.0	22,405,134	59,458,547.0	\$696.51	\$694.58
3589	1	16,367	3,589.0	22,408,723	59,454,958.0	\$413.59	\$414.81
3590	2	16,369	7,180.0	22,415,903	59,447,778.0	\$729.31	\$729.38
3591	4	16,373	14,364.0	22,430,267	59,433,414.0	\$1,372.74	\$1,367.52
3592	5	16,378	17,960.0	22,448,227	59,415,454.0	\$1,985.37	\$1,995.46
3593	2	16,380	7,186.0	22,455,413	59,408,268.0	\$719.01	\$718.40
3594	1	16,381	3,594.0	22,459,007	59,404,674.0	\$370.36	\$370.72
3595	3	16,384	10,785.0	22,469,792	59,393,889.0	\$1,095.15	\$1,095.24
3596	4	16,388	14,384.0	22,484,176	59,379,505.0	\$1,525.17	\$1,529.30
3598	3	16,391	10,794.0	22,494,970	59,368,711.0	\$1,031.22	\$1,027.28
3599	1	16,392	3,599.0	22,498,569	59,365,112.0	\$324.16	\$322.01
3600	28	16,420	100,800.0	22,599,369	59,264,312.0	\$10,685.08	\$10,713.86
3601	2	16,422	7,202.0	22,606,571	59,257,110.0	\$720.28	\$719.66
3602	4	16,426	14,408.0	22,620,979	59,242,702.0	\$1,483.97	\$1,485.40
3603	1	16,427	3,603.0	22,624,582	59,239,099.0	\$401.80	\$403.66
3604	4	16,431	14,416.0	22,638,998	59,224,683.0	\$1,570.81	\$1,577.58
3605	1	16,432	3,605.0	22,642,603	59,221,078.0	\$344.29	\$342.98
3606	1	16,433	3,606.0	22,646,209	59,217,472.0	\$402.07	\$403.93
3607	1	16,434	3,607.0	22,649,816	59,213,865.0	\$371.39	\$371.74
3608	2	16,436	7,216.0	22,657,032	59,206,649.0	\$721.39	\$720.75
3609	1	16,437	3,609.0	22,660,641	59,203,040.0	\$350.00	\$349.01
3610	1	16,438	3,610.0	22,664,251	59,199,430.0	\$355.46	\$354.81
3611	1	16,439	3,611.0	22,667,862	59,195,819.0	\$360.93	\$360.61
3612	2	16,441	7,224.0	22,675,086	59,188,595.0	\$797.45	\$801.49
3613	1	16,442	3,613.0	22,678,699	59,184,982.0	\$361.09	\$360.77
3614	4	16,446	14,456.0	22,693,155	59,170,526.0	\$1,530.87	\$1,534.94
3615	6	16,452	21,690.0	22,714,845	59,148,836.0	\$2,232.14	\$2,234.21
3616	1	16,453	3,616.0	22,718,461	59,145,220.0	\$382.88	\$383.89
3617	1	16,454	3,617.0	22,722,078	59,141,603.0	\$350.63	\$349.64
3618	1	16,455	3,618.0	22,725,696	59,137,985.0	\$356.10	\$355.44
3619	1	16,456	3,619.0	22,729,315	59,134,366.0	\$423.14	\$424.07
3620	2	16,458	7,240.0	22,736,555	59,127,126.0	\$755.61	\$756.96
3621	1	16,459	3,621.0	22,740,176	59,123,505.0	\$394.05	\$395.73
3623	3	16,462	10,869.0	22,751,045	59,112,636.0	\$1,117.97	\$1,118.98
3624	1	16,463	3,624.0	22,754,669	59,109,012.0	\$367.35	\$367.35
3625	1	16,464	3,625.0	22,758,294	59,105,387.0	\$399.75	\$401.76
3626	1	16,465	3,626.0	22,761,920	59,101,761.0	\$362.12	\$361.79
3627	2	16,467	7,254.0	22,769,174	59,094,507.0	\$745.95	\$746.62
3628	1	16,468	3,628.0	22,772,802	59,090,879.0	\$389.21	\$390.55
3631	1	16,469	3,631.0	22,776,433	59,087,248.0	\$410.33	\$411.94

**RATE SCHEDULE GS4 (General Service - 5 kW Minimum)**  
**Bill Frequency Analysis (2019-2020 KWH)**

Block Interval	Number of Bills	Cumulative Number of Bills	KWH for the Block Interval	Cumulative KWH	KWH Passing through the Block	Revenue at Present Rates	Revenue at Proposed Rates
3632	2	16,471	7,264.0	22,783,697	59,079,984.0	\$800.61	\$804.62
3633	2	16,473	7,266.0	22,790,963	59,072,718.0	\$779.22	\$781.89
3634	1	16,474	3,634.0	22,794,597	59,069,084.0	\$404.51	\$406.42
3635	4	16,478	14,540.0	22,809,137	59,054,544.0	\$1,515.98	\$1,518.62
3636	1	16,479	3,636.0	22,812,773	59,050,908.0	\$395.24	\$396.90
3637	3	16,482	10,911.0	22,823,684	59,039,997.0	\$1,202.11	\$1,208.10
3638	2	16,484	7,276.0	22,830,960	59,032,721.0	\$726.14	\$725.45
3639	3	16,487	10,917.0	22,841,877	59,021,804.0	\$1,105.61	\$1,105.57
3640	9	16,496	32,760.0	22,874,637	58,989,044.0	\$3,608.46	\$3,626.42
3641	5	16,501	18,205.0	22,892,842	58,970,839.0	\$2,025.60	\$2,035.20
3642	1	16,502	3,642.0	22,896,484	58,967,197.0	\$432.07	\$432.72
3643	4	16,506	14,572.0	22,911,056	58,952,625.0	\$1,475.41	\$1,475.35
3644	3	16,509	10,932.0	22,921,988	58,941,693.0	\$1,203.77	\$1,209.74
3645	2	16,511	7,290.0	22,929,278	58,934,403.0	\$716.47	\$715.10
3646	4	16,515	14,584.0	22,943,862	58,919,819.0	\$1,541.01	\$1,544.96
3647	3	16,518	10,941.0	22,954,803	58,908,878.0	\$1,123.67	\$1,124.62
3648	4	16,522	14,592.0	22,969,395	58,894,286.0	\$1,563.19	\$1,568.47
3649	5	16,527	18,245.0	22,987,640	58,876,041.0	\$1,846.64	\$1,846.54
3653	1	16,528	3,653.0	22,991,293	58,872,388.0	\$396.58	\$398.23
3654	1	16,529	3,654.0	22,994,947	58,868,734.0	\$358.95	\$358.26
3655	1	16,530	3,655.0	22,998,602	58,865,079.0	\$385.96	\$386.94
3656	2	16,532	7,312.0	23,005,914	58,857,767.0	\$782.86	\$785.49
3657	3	16,535	10,971.0	23,016,885	58,846,796.0	\$1,126.04	\$1,126.97
3658	1	16,536	3,658.0	23,020,543	58,843,138.0	\$386.20	\$387.18
3659	1	16,537	3,659.0	23,024,202	58,839,479.0	\$402.44	\$404.42
3660	2	16,539	7,320.0	23,031,522	58,832,159.0	\$772.72	\$774.67
3661	2	16,541	7,322.0	23,038,844	58,824,837.0	\$783.66	\$786.27
3662	2	16,543	7,324.0	23,046,168	58,817,513.0	\$751.49	\$752.09
3664	2	16,545	7,328.0	23,053,496	58,810,185.0	\$826.41	\$829.75
3665	1	16,546	3,665.0	23,057,161	58,806,520.0	\$381.37	\$382.00
3666	1	16,547	3,666.0	23,060,827	58,802,854.0	\$359.90	\$359.19
3667	3	16,550	11,001.0	23,071,828	58,791,853.0	\$1,193.07	\$1,197.98
3670	1	16,551	3,670.0	23,075,498	58,788,183.0	\$365.60	\$365.23
3671	1	16,552	3,671.0	23,079,169	58,784,512.0	\$381.84	\$382.47
3672	2	16,554	7,344.0	23,086,513	58,777,168.0	\$763.85	\$765.10
3674	1	16,555	3,674.0	23,090,187	58,773,494.0	\$382.08	\$382.71
3675	2	16,557	7,350.0	23,097,537	58,766,144.0	\$721.22	\$719.80
3676	3	16,560	11,028.0	23,108,565	58,755,116.0	\$1,249.69	\$1,254.43
3677	2	16,562	7,354.0	23,115,919	58,747,762.0	\$842.54	\$845.26
3678	2	16,564	7,356.0	23,123,275	58,740,406.0	\$721.70	\$720.27
3680	23	16,587	84,640.0	23,207,915	58,655,766.0	\$9,695.20	\$9,726.68
3681	1	16,588	3,681.0	23,211,596	58,652,085.0	\$408.61	\$410.60
3682	7	16,595	25,774.0	23,237,370	58,626,311.0	\$2,716.72	\$2,723.40
3685	2	16,597	7,370.0	23,244,740	58,618,941.0	\$817.92	\$821.91
3687	1	16,598	3,687.0	23,248,427	58,615,254.0	\$409.13	\$411.13
3688	2	16,600	7,376.0	23,255,803	58,607,878.0	\$787.93	\$790.50
3689	4	16,604	14,756.0	23,270,559	58,593,122.0	\$1,533.08	\$1,535.53
3690	1	16,605	3,690.0	23,274,249	58,589,432.0	\$399.51	\$401.13
3691	2	16,607	7,382.0	23,281,631	58,582,050.0	\$809.96	\$813.85
3692	1	16,608	3,692.0	23,285,323	58,578,358.0	\$367.34	\$366.95
3693	3	16,611	11,079.0	23,296,402	58,567,279.0	\$1,134.60	\$1,135.42
3694	4	16,615	14,776.0	23,311,178	58,552,503.0	\$1,556.21	\$1,559.99
3697	1	16,616	3,697.0	23,314,875	58,548,806.0	\$418.39	\$420.01
3699	1	16,617	3,699.0	23,318,574	58,545,107.0	\$351.74	\$350.33
3700	2	16,619	7,400.0	23,325,974	58,537,707.0	\$735.96	\$735.16
3701	1	16,620	3,701.0	23,329,675	58,534,006.0	\$378.83	\$379.10
3702	2	16,622	7,404.0	23,337,079	58,526,602.0	\$800.92	\$804.13
3703	1	16,623	3,703.0	23,340,782	58,522,899.0	\$389.77	\$390.70
3704	2	16,625	7,408.0	23,348,190	58,515,491.0	\$747.36	\$747.23
3705	2	16,627	7,410.0	23,355,600	58,508,081.0	\$769.07	\$770.27
3706	1	16,628	3,706.0	23,359,306	58,504,375.0	\$419.18	\$420.81
3707	2	16,630	7,414.0	23,366,720	58,496,961.0	\$758.61	\$759.14
3708	4	16,634	14,832.0	23,381,552	58,482,129.0	\$1,539.10	\$1,541.48
3709	1	16,635	3,709.0	23,385,261	58,478,420.0	\$357.92	\$356.84
3710	1	16,636	3,710.0	23,388,971	58,474,710.0	\$458.79	\$458.57
3711	2	16,638	7,422.0	23,396,393	58,467,288.0	\$726.92	\$725.43
3712	3	16,641	11,136.0	23,407,529	58,456,152.0	\$1,155.27	\$1,157.05
3715	2	16,643	7,430.0	23,414,959	58,448,722.0	\$716.78	\$714.62
3716	1	16,644	3,716.0	23,418,675	58,445,006.0	\$420.05	\$421.70
3720	14	16,658	52,080.0	23,470,755	58,392,926.0	\$5,853.30	\$5,878.00
3721	1	16,659	3,721.0	23,474,476	58,389,205.0	\$340.41	\$338.43
3722	1	16,660	3,722.0	23,478,198	58,385,483.0	\$375.11	\$375.02
3723	2	16,662	7,446.0	23,485,644	58,378,037.0	\$815.02	\$818.86
3724	1	16,663	3,724.0	23,489,368	58,374,313.0	\$375.27	\$375.18
3725	2	16,665	7,450.0	23,496,818	58,366,863.0	\$750.69	\$750.51



**RATE SCHEDULE GS4 (General Service - 5 kW Minimum)**  
**Bill Frequency Analysis (2019-2020 KWH)**

Block Interval	Number of Bills	Cumulative Number of Bills	KWH for the Block Interval	Cumulative KWH	KWH Passing through the Block	Revenue at Present Rates	Revenue at Proposed Rates
3726	3	16,668	11,178.0	23,507,996	58,355,685.0	\$1,126.27	\$1,126.01
3727	4	16,672	14,908.0	23,522,904	58,340,777.0	\$1,588.21	\$1,593.21
3729	2	16,674	7,458.0	23,530,362	58,333,319.0	\$762.10	\$762.58
3730	3	16,677	11,190.0	23,541,552	58,322,129.0	\$1,111.06	\$1,109.78
3731	3	16,680	11,193.0	23,552,745	58,310,936.0	\$1,111.30	\$1,110.01
3732	3	16,683	11,196.0	23,563,941	58,299,740.0	\$1,044.67	\$1,039.48
3733	1	16,684	3,733.0	23,567,674	58,296,007.0	\$341.32	\$339.33
3734	2	16,686	7,468.0	23,575,142	58,288,539.0	\$696.75	\$693.29
3736	2	16,688	7,472.0	23,582,614	58,281,067.0	\$784.76	\$786.57
3737	1	16,689	3,737.0	23,586,351	58,277,330.0	\$341.63	\$339.63
3738	1	16,690	3,738.0	23,590,089	58,273,592.0	\$387.15	\$387.72
3741	4	16,694	14,964.0	23,605,053	58,258,628.0	\$1,549.55	\$1,551.81
3743	2	16,696	7,486.0	23,612,539	58,251,142.0	\$796.64	\$799.11
3744	1	16,697	3,744.0	23,616,283	58,247,398.0	\$360.69	\$359.58
3745	1	16,698	3,745.0	23,620,028	58,243,653.0	\$360.77	\$359.66
3747	2	16,700	7,494.0	23,627,522	58,236,159.0	\$764.95	\$765.40
3748	5	16,705	18,740.0	23,646,262	58,217,419.0	\$1,805.02	\$1,799.46
3749	2	16,707	7,498.0	23,653,760	58,209,921.0	\$754.49	\$754.27
3750	2	16,709	7,500.0	23,661,260	58,202,421.0	\$776.20	\$777.32
3751	1	16,710	3,751.0	23,665,011	58,198,670.0	\$388.18	\$388.74
3753	1	16,711	3,753.0	23,668,764	58,194,917.0	\$409.89	\$411.78
3754	2	16,713	7,508.0	23,676,272	58,187,409.0	\$712.18	\$709.28
3755	1	16,714	3,755.0	23,680,027	58,183,654.0	\$393.88	\$394.77
3756	1	16,715	3,756.0	23,683,783	58,179,898.0	\$425.85	\$427.46
3758	2	16,717	7,516.0	23,691,299	58,172,382.0	\$755.92	\$755.68
3759	2	16,719	7,518.0	23,698,817	58,164,864.0	\$788.40	\$790.17
3760	24	16,743	90,240.0	23,789,057	58,074,624.0	\$9,972.13	\$10,022.99
3762	3	16,746	11,286.0	23,800,343	58,063,338.0	\$1,199.47	\$1,203.12
3763	4	16,750	15,052.0	23,815,395	58,048,286.0	\$1,491.87	\$1,490.04
3764	4	16,754	15,056.0	23,830,451	58,033,230.0	\$1,556.83	\$1,559.02
3765	2	16,756	7,530.0	23,837,981	58,025,700.0	\$778.57	\$779.66
3766	1	16,757	3,766.0	23,841,747	58,021,934.0	\$400.14	\$401.35
3767	2	16,759	7,534.0	23,849,281	58,014,400.0	\$701.77	\$698.25
3768	2	16,761	7,536.0	23,856,817	58,006,864.0	\$757.50	\$757.25
3772	2	16,763	7,544.0	23,864,361	57,999,320.0	\$801.23	\$803.65
3775	1	16,764	3,775.0	23,868,136	57,995,545.0	\$363.14	\$362.01
3777	2	16,766	7,554.0	23,875,690	57,987,991.0	\$758.92	\$758.66
3778	1	16,767	3,778.0	23,879,468	57,984,213.0	\$363.38	\$362.24
3780	1	16,768	3,780.0	23,883,248	57,980,433.0	\$368.92	\$368.12
3781	4	16,772	15,124.0	23,898,372	57,965,309.0	\$1,648.42	\$1,655.89
3782	1	16,773	3,782.0	23,902,154	57,961,527.0	\$369.08	\$368.27
3783	1	16,774	3,783.0	23,905,937	57,957,744.0	\$425.90	\$427.66
3784	3	16,777	11,352.0	23,917,289	57,946,392.0	\$1,188.54	\$1,191.12
3785	2	16,779	7,570.0	23,924,859	57,938,822.0	\$738.64	\$737.02
3786	2	16,781	7,572.0	23,932,431	57,931,250.0	\$728.03	\$725.73
3788	3	16,784	11,364.0	23,943,795	57,919,886.0	\$1,253.85	\$1,260.34
3790	1	16,785	3,790.0	23,947,585	57,916,096.0	\$421.89	\$423.88
3791	1	16,786	3,791.0	23,951,376	57,912,305.0	\$402.12	\$403.31
3793	1	16,787	3,793.0	23,955,169	57,908,512.0	\$369.95	\$369.14
3796	2	16,789	7,592.0	23,962,761	57,900,920.0	\$772.71	\$773.07
3798	1	16,790	3,798.0	23,966,559	57,897,122.0	\$381.13	\$380.97
3799	3	16,793	11,397.0	23,977,956	57,885,725.0	\$1,192.10	\$1,194.65
3800	3	16,796	11,400.0	23,989,356	57,874,325.0	\$1,275.22	\$1,280.92
3802	3	16,799	11,406.0	24,000,762	57,862,919.0	\$1,192.81	\$1,195.35
3803	1	16,800	3,803.0	24,004,565	57,859,116.0	\$381.52	\$381.36
3804	2	16,802	7,608.0	24,012,173	57,851,508.0	\$827.85	\$831.55
3805	3	16,805	11,415.0	24,023,588	57,840,093.0	\$1,242.01	\$1,247.55
3807	1	16,806	3,807.0	24,027,395	57,836,286.0	\$398.00	\$398.84
3808	3	16,809	11,424.0	24,038,819	57,824,862.0	\$1,194.24	\$1,196.76
3809	2	16,811	7,618.0	24,046,437	57,817,244.0	\$742.44	\$740.78
3810	3	16,814	11,430.0	24,057,867	57,805,814.0	\$1,210.88	\$1,214.40
3811	1	16,815	3,811.0	24,061,678	57,802,003.0	\$382.15	\$381.99
3813	1	16,816	3,813.0	24,065,491	57,798,190.0	\$376.93	\$376.42
3814	2	16,818	7,628.0	24,073,119	57,790,562.0	\$743.23	\$741.56
3815	2	16,820	7,630.0	24,080,749	57,782,932.0	\$786.49	\$787.49
3816	1	16,821	3,816.0	24,084,565	57,779,116.0	\$404.10	\$405.27
3817	4	16,825	15,268.0	24,099,833	57,763,848.0	\$1,508.97	\$1,506.95
3819	1	16,826	3,819.0	24,103,652	57,760,029.0	\$372.01	\$371.17
3820	1	16,827	3,820.0	24,107,472	57,756,209.0	\$382.87	\$382.69
3821	1	16,828	3,821.0	24,111,293	57,752,388.0	\$409.88	\$411.38
3822	3	16,831	11,466.0	24,122,759	57,740,922.0	\$1,274.06	\$1,280.19
3823	1	16,832	3,823.0	24,126,582	57,737,099.0	\$410.04	\$411.54
3824	2	16,834	7,648.0	24,134,230	57,729,451.0	\$755.59	\$754.57
3826	3	16,837	11,478.0	24,145,708	57,717,973.0	\$1,101.54	\$1,097.99
3829	3	16,840	11,487.0	24,157,195	57,706,486.0	\$1,324.39	\$1,328.25

**RATE SCHEDULE GS4 (General Service - 5 kW Minimum)**  
**Bill Frequency Analysis (2019-2020 KWH)**

Block Interval	Number of Bills	Cumulative Number of Bills	KWH for the Block Interval	Cumulative KWH	KWH Passing through the Block	Revenue at Present Rates	Revenue at Proposed Rates
3830	1	16,841	3,830.0	24,161,025	57,702,656.0	\$362.11	\$360.59
3831	3	16,844	11,493.0	24,172,518	57,691,163.0	\$1,248.19	\$1,253.66
3832	1	16,845	3,832.0	24,176,350	57,687,331.0	\$383.82	\$383.63
3833	2	16,847	7,666.0	24,184,016	57,679,665.0	\$851.29	\$855.41
3835	5	16,852	19,175.0	24,203,191	57,660,490.0	\$1,947.21	\$1,947.95
3837	3	16,855	11,511.0	24,214,702	57,648,979.0	\$1,152.64	\$1,152.07
3838	2	16,857	7,676.0	24,222,378	57,641,303.0	\$844.01	\$848.31
3839	2	16,859	7,678.0	24,230,056	57,633,625.0	\$875.43	\$878.48
3840	26	16,885	99,840.0	24,329,896	57,533,785.0	\$10,976.25	\$11,032.14
3841	1	16,886	3,841.0	24,333,737	57,529,944.0	\$406.08	\$407.23
3844	4	16,890	15,376.0	24,349,113	57,514,568.0	\$1,646.82	\$1,652.73
3845	1	16,891	3,845.0	24,352,958	57,510,723.0	\$379.46	\$378.93
3846	2	16,893	7,692.0	24,360,650	57,503,031.0	\$791.40	\$792.35
3847	2	16,895	7,694.0	24,368,344	57,495,337.0	\$737.69	\$735.28
3849	1	16,896	3,849.0	24,372,193	57,491,488.0	\$374.39	\$373.52
3850	1	16,897	3,850.0	24,376,043	57,487,638.0	\$385.24	\$385.04
3851	3	16,900	11,553.0	24,387,596	57,476,085.0	\$1,155.97	\$1,155.36
3852	1	16,901	3,852.0	24,391,448	57,472,233.0	\$412.34	\$413.81
3853	3	16,904	11,559.0	24,403,007	57,460,674.0	\$1,140.28	\$1,138.66
3854	1	16,905	3,854.0	24,406,861	57,456,820.0	\$343.54	\$341.20
3855	1	16,906	3,855.0	24,410,716	57,452,965.0	\$391.03	\$391.16
3857	3	16,909	11,571.0	24,422,287	57,441,394.0	\$1,141.23	\$1,139.60
3859	2	16,911	7,718.0	24,430,005	57,433,676.0	\$836.56	\$840.16
3860	4	16,915	15,440.0	24,445,445	57,418,236.0	\$1,565.69	\$1,566.19
3861	1	16,916	3,861.0	24,449,306	57,414,375.0	\$391.50	\$391.63
3862	4	16,920	15,448.0	24,464,754	57,398,927.0	\$1,695.62	\$1,704.14
3863	4	16,924	15,452.0	24,480,206	57,383,475.0	\$1,501.99	\$1,498.46
3865	1	16,925	3,865.0	24,484,071	57,379,610.0	\$391.82	\$391.94
3866	1	16,926	3,866.0	24,487,937	57,375,744.0	\$402.67	\$403.46
3868	1	16,927	3,868.0	24,491,805	57,371,876.0	\$386.67	\$386.45
3871	3	16,930	11,613.0	24,503,418	57,360,263.0	\$1,193.04	\$1,194.39
3872	1	16,931	3,872.0	24,507,290	57,356,391.0	\$424.70	\$426.82
3873	1	16,932	3,873.0	24,511,163	57,352,518.0	\$344.98	\$342.63
3874	2	16,934	7,748.0	24,518,911	57,344,770.0	\$763.51	\$762.40
3876	4	16,938	15,504.0	24,534,415	57,329,266.0	\$1,613.86	\$1,616.97
3877	2	16,940	7,754.0	24,542,169	57,321,512.0	\$828.64	\$831.53
3880	9	16,949	34,920.0	24,577,089	57,286,592.0	\$3,779.49	\$3,795.50
3881	1	16,950	3,881.0	24,580,970	57,282,711.0	\$403.86	\$404.63
3883	3	16,953	11,649.0	24,592,619	57,271,062.0	\$1,317.74	\$1,322.86
3884	1	16,954	3,884.0	24,596,503	57,267,178.0	\$352.80	\$350.69
3885	3	16,957	11,655.0	24,608,158	57,255,523.0	\$1,180.20	\$1,180.51
3887	2	16,959	7,774.0	24,615,932	57,247,749.0	\$865.33	\$869.42
3888	2	16,961	7,776.0	24,623,708	57,239,973.0	\$776.50	\$776.03
3890	1	16,962	3,890.0	24,627,598	57,236,083.0	\$393.80	\$393.90
3894	3	16,965	11,682.0	24,639,280	57,224,401.0	\$1,166.18	\$1,165.46
3895	2	16,967	7,790.0	24,647,070	57,216,611.0	\$777.61	\$777.13
3896	1	16,968	3,896.0	24,650,966	57,212,715.0	\$410.44	\$411.53
3899	3	16,971	11,697.0	24,662,663	57,201,018.0	\$1,167.37	\$1,166.63
3900	3	16,974	11,700.0	24,674,363	57,189,318.0	\$1,151.44	\$1,149.70
3901	3	16,977	11,703.0	24,686,066	57,177,615.0	\$1,200.17	\$1,201.43
3902	1	16,978	3,902.0	24,689,968	57,173,713.0	\$378.59	\$377.67
3903	1	16,979	3,903.0	24,693,871	57,169,810.0	\$389.44	\$389.19
3904	2	16,981	7,808.0	24,701,679	57,162,002.0	\$843.69	\$847.20
3905	3	16,984	11,715.0	24,713,394	57,150,287.0	\$1,168.79	\$1,168.04
3908	4	16,988	15,632.0	24,729,026	57,134,655.0	\$1,645.54	\$1,649.88
3909	1	16,989	3,909.0	24,732,935	57,130,746.0	\$411.46	\$412.55
3910	1	16,990	3,910.0	24,736,845	57,126,836.0	\$384.61	\$384.02
3911	2	16,992	7,822.0	24,744,667	57,119,014.0	\$780.15	\$779.63
3912	5	16,997	19,560.0	24,764,227	57,099,454.0	\$1,923.82	\$1,920.87
3913	1	16,998	3,913.0	24,768,140	57,095,541.0	\$427.94	\$430.03
3914	1	16,999	3,914.0	24,772,054	57,091,627.0	\$411.86	\$412.94
3915	1	17,000	3,915.0	24,775,969	57,087,712.0	\$379.61	\$378.69
3916	2	17,002	7,832.0	24,783,801	57,079,880.0	\$748.61	\$746.08
3917	5	17,007	19,585.0	24,803,386	57,060,295.0	\$2,033.55	\$2,037.26
3918	3	17,010	11,754.0	24,815,140	57,048,541.0	\$1,171.88	\$1,171.10
3919	1	17,011	3,919.0	24,819,059	57,044,622.0	\$390.71	\$390.44
3920	16	17,027	62,720.0	24,881,779	56,981,902.0	\$6,769.77	\$6,797.66
3922	2	17,029	7,844.0	24,889,623	56,974,058.0	\$792.66	\$792.80
3923	5	17,034	19,615.0	24,909,238	56,954,443.0	\$1,955.11	\$1,953.78
3924	1	17,035	3,924.0	24,913,162	56,950,519.0	\$452.06	\$453.40
3926	1	17,036	3,926.0	24,917,088	56,946,593.0	\$391.26	\$390.99
3927	1	17,037	3,927.0	24,921,015	56,942,666.0	\$391.34	\$391.07
3928	3	17,040	11,784.0	24,932,799	56,930,882.0	\$1,109.61	\$1,104.78
3930	3	17,043	11,790.0	24,944,589	56,919,092.0	\$1,309.26	\$1,315.60
3931	3	17,046	11,793.0	24,956,382	56,907,299.0	\$1,158.81	\$1,156.98

**RATE SCHEDULE GS4 (General Service - 5 kW Minimum)**  
**Bill Frequency Analysis (2019-2020 KWH)**

Block Interval	Number of Bills	Cumulative Number of Bills	KWH for the Block Interval	Cumulative KWH	KWH Passing through the Block	Revenue at Present Rates	Revenue at Proposed Rates
3932	1	17,047	3,932.0	24,960,314	56,903,367.0	\$370.19	\$368.57
3933	2	17,049	7,866.0	24,968,180	56,895,501.0	\$859.05	\$863.19
3934	3	17,052	11,802.0	24,979,982	56,883,699.0	\$1,224.17	\$1,226.35
3936	1	17,053	3,936.0	24,983,918	56,879,763.0	\$397.44	\$397.50
3938	2	17,055	7,876.0	24,991,794	56,871,887.0	\$897.33	\$900.49
3939	1	17,056	3,939.0	24,995,733	56,867,948.0	\$408.45	\$409.17
3940	2	17,058	7,880.0	25,003,613	56,860,068.0	\$784.74	\$784.17
3942	1	17,059	3,942.0	25,007,555	56,856,126.0	\$408.69	\$409.41
3943	2	17,061	7,886.0	25,015,441	56,848,240.0	\$828.31	\$830.42
3945	1	17,062	3,945.0	25,019,386	56,844,295.0	\$453.90	\$455.27
3946	4	17,066	15,784.0	25,035,170	56,828,511.0	\$1,636.03	\$1,638.89
3948	3	17,069	11,844.0	25,047,014	56,816,667.0	\$1,307.04	\$1,313.81
3949	4	17,073	15,796.0	25,062,810	56,800,871.0	\$1,701.63	\$1,708.49
3950	3	17,076	11,850.0	25,074,660	56,789,021.0	\$1,195.64	\$1,195.78
3951	1	17,077	3,951.0	25,078,611	56,785,070.0	\$435.94	\$438.20
3952	1	17,078	3,952.0	25,082,563	56,781,118.0	\$414.87	\$415.91
3953	2	17,080	7,906.0	25,090,469	56,773,212.0	\$862.22	\$866.32
3954	1	17,081	3,954.0	25,094,423	56,769,258.0	\$382.70	\$381.74
3955	3	17,084	11,865.0	25,106,288	56,757,393.0	\$1,180.67	\$1,179.78
3958	2	17,086	7,916.0	25,114,204	56,749,477.0	\$830.69	\$832.77
3959	1	17,087	3,959.0	25,118,163	56,745,518.0	\$404.65	\$405.02
3960	15	17,102	59,400.0	25,177,563	56,686,118.0	\$6,474.98	\$6,505.60
3961	1	17,103	3,961.0	25,181,524	56,682,157.0	\$358.65	\$356.49
3962	2	17,105	7,924.0	25,189,448	56,674,233.0	\$799.00	\$799.06
3964	1	17,106	3,964.0	25,193,412	56,670,269.0	\$399.66	\$399.69
3965	2	17,108	7,930.0	25,201,342	56,662,339.0	\$799.47	\$799.53
3966	5	17,113	19,830.0	25,221,172	56,642,509.0	\$2,052.95	\$2,056.44
3967	2	17,115	7,934.0	25,229,106	56,634,575.0	\$874.68	\$879.25
3969	2	17,117	7,938.0	25,237,044	56,626,637.0	\$810.88	\$811.60
3971	2	17,119	7,942.0	25,244,986	56,618,695.0	\$800.42	\$800.47
3972	1	17,120	3,972.0	25,248,958	56,614,723.0	\$416.45	\$417.48
3973	1	17,121	3,973.0	25,252,931	56,610,750.0	\$400.37	\$400.39
3974	1	17,122	3,974.0	25,256,905	56,606,776.0	\$422.00	\$423.36
3975	1	17,123	3,975.0	25,260,880	56,602,801.0	\$416.69	\$417.72
3976	2	17,125	7,952.0	25,268,832	56,594,849.0	\$844.31	\$847.03
3978	2	17,127	7,956.0	25,276,788	56,586,893.0	\$895.08	\$898.81
3980	1	17,128	3,980.0	25,280,768	56,582,913.0	\$406.31	\$406.66
3982	1	17,129	3,982.0	25,284,750	56,578,931.0	\$384.92	\$383.93
3984	2	17,131	7,968.0	25,292,718	56,570,963.0	\$791.71	\$791.06
3985	1	17,132	3,985.0	25,296,703	56,566,978.0	\$374.38	\$372.72
3986	1	17,133	3,986.0	25,300,689	56,562,992.0	\$428.34	\$430.02
3987	1	17,134	3,987.0	25,304,676	56,559,005.0	\$374.54	\$372.88
3988	1	17,135	3,988.0	25,308,664	56,555,017.0	\$423.11	\$424.45
3990	2	17,137	7,980.0	25,316,644	56,547,037.0	\$857.31	\$860.67
3991	2	17,139	7,982.0	25,324,626	56,539,055.0	\$846.69	\$849.38
3992	2	17,141	7,984.0	25,332,610	56,531,071.0	\$760.65	\$757.98
3993	2	17,143	7,986.0	25,340,596	56,523,085.0	\$771.58	\$769.58
3995	1	17,144	3,995.0	25,344,591	56,519,090.0	\$407.50	\$407.84
3996	1	17,145	3,996.0	25,348,587	56,515,094.0	\$391.42	\$390.75
3997	2	17,147	7,994.0	25,356,581	56,507,100.0	\$858.41	\$861.76
3998	1	17,148	3,998.0	25,360,579	56,503,102.0	\$413.12	\$413.79
3999	1	17,149	3,999.0	25,364,578	56,499,103.0	\$413.20	\$413.87
4000	24	17,173	96,000.0	25,460,578	56,403,103.0	\$10,620.71	\$10,674.24
4001	1	17,174	4,001.0	25,464,579	56,399,102.0	\$440.30	\$442.64
4005	1	17,175	4,005.0	25,468,584	56,395,097.0	\$413.68	\$414.34
4006	3	17,178	12,018.0	25,480,602	56,383,079.0	\$1,241.27	\$1,243.26
4008	2	17,180	8,016.0	25,488,618	56,375,063.0	\$817.06	\$817.71
4009	1	17,181	4,009.0	25,492,627	56,371,054.0	\$430.16	\$431.82
4010	2	17,183	8,020.0	25,500,647	56,363,034.0	\$806.60	\$806.58
4011	2	17,185	8,022.0	25,508,669	56,355,012.0	\$738.86	\$734.97
4012	2	17,187	8,024.0	25,516,693	56,346,988.0	\$901.01	\$904.85
4013	3	17,190	12,039.0	25,528,732	56,334,949.0	\$1,275.26	\$1,279.23
4014	1	17,191	4,014.0	25,532,746	56,330,935.0	\$425.17	\$426.49
4016	1	17,192	4,016.0	25,536,762	56,326,919.0	\$376.79	\$375.10
4017	2	17,194	8,034.0	25,544,796	56,318,885.0	\$840.03	\$842.01
4018	2	17,196	8,036.0	25,552,832	56,310,849.0	\$764.76	\$762.05
4019	1	17,197	4,019.0	25,556,851	56,306,830.0	\$404.01	\$403.99
4020	1	17,198	4,020.0	25,560,871	56,302,810.0	\$377.09	\$375.40
4021	2	17,200	8,042.0	25,568,913	56,294,768.0	\$862.22	\$865.52
4023	2	17,202	8,046.0	25,576,959	56,286,722.0	\$851.76	\$854.39
4024	2	17,204	8,048.0	25,585,007	56,278,674.0	\$830.37	\$831.66
4025	3	17,207	12,075.0	25,597,082	56,266,599.0	\$1,261.95	\$1,264.89
4026	4	17,211	16,104.0	25,613,186	56,250,495.0	\$1,704.46	\$1,709.72
4027	1	17,212	4,027.0	25,617,213	56,246,468.0	\$449.50	\$451.56
4029	1	17,213	4,029.0	25,621,242	56,242,439.0	\$370.80	\$368.84

**RATE SCHEDULE GS4 (General Service - 5 kW Minimum)**  
**Bill Frequency Analysis (2019-2020 KWH)**

Block Interval	Number of Bills	Cumulative Number of Bills	KWH for the Block Interval	Cumulative KWH	KWH Passing through the Block	Revenue at Present Rates	Revenue at Proposed Rates
4030	4	17,217	16,120.0	25,637,362	56,226,319.0	\$1,684.18	\$1,688.08
4031	2	17,219	8,062.0	25,645,424	56,218,257.0	\$874.57	\$878.53
4032	3	17,222	12,096.0	25,657,520	56,206,161.0	\$1,370.61	\$1,375.82
4033	1	17,223	4,033.0	25,661,553	56,202,128.0	\$463.89	\$465.30
4035	1	17,224	4,035.0	25,665,588	56,198,093.0	\$437.60	\$439.58
4037	2	17,226	8,074.0	25,673,662	56,190,019.0	\$843.20	\$845.14
4038	2	17,228	8,076.0	25,681,738	56,181,943.0	\$886.46	\$891.07
4039	1	17,229	4,039.0	25,685,777	56,177,904.0	\$421.76	\$422.72
4040	3	17,232	12,120.0	25,697,897	56,165,784.0	\$1,265.51	\$1,268.41
4041	2	17,234	8,082.0	25,705,979	56,157,702.0	\$833.06	\$834.32
4042	3	17,237	12,126.0	25,718,105	56,145,576.0	\$1,169.01	\$1,165.88
4043	1	17,238	4,043.0	25,722,148	56,141,533.0	\$422.07	\$423.04
4044	1	17,239	4,044.0	25,726,192	56,137,489.0	\$422.15	\$423.12
4045	2	17,241	8,090.0	25,734,282	56,129,399.0	\$833.69	\$834.95
4047	2	17,243	8,094.0	25,742,376	56,121,305.0	\$877.11	\$881.03
4048	1	17,244	4,048.0	25,746,424	56,117,257.0	\$411.70	\$411.99
4049	1	17,245	4,049.0	25,750,473	56,113,208.0	\$422.55	\$423.51
4051	3	17,248	12,153.0	25,762,626	56,101,055.0	\$1,219.64	\$1,219.49
4054	1	17,249	4,054.0	25,766,680	56,097,001.0	\$422.95	\$423.90
4055	2	17,251	8,110.0	25,774,790	56,088,891.0	\$889.15	\$893.73
4056	1	17,252	4,056.0	25,778,846	56,084,835.0	\$406.94	\$406.89
4057	2	17,254	8,114.0	25,786,960	56,076,721.0	\$835.59	\$836.82
4058	1	17,255	4,058.0	25,791,018	56,072,663.0	\$459.14	\$460.92
4059	1	17,256	4,059.0	25,795,077	56,068,604.0	\$396.40	\$395.68
4060	1	17,257	4,060.0	25,799,137	56,064,544.0	\$418.03	\$418.65
4062	1	17,258	4,062.0	25,803,199	56,060,482.0	\$434.35	\$435.97
4063	2	17,260	8,126.0	25,811,325	56,052,356.0	\$836.54	\$837.76
4064	3	17,263	12,192.0	25,823,517	56,040,164.0	\$1,255.05	\$1,256.88
4065	1	17,264	4,065.0	25,827,582	56,036,099.0	\$434.59	\$436.20
4066	1	17,265	4,066.0	25,831,648	56,032,033.0	\$380.59	\$378.86
4069	1	17,266	4,069.0	25,835,717	56,027,964.0	\$402.58	\$402.19
4070	2	17,268	8,140.0	25,843,857	56,019,824.0	\$816.10	\$815.97
4071	1	17,269	4,071.0	25,847,928	56,015,753.0	\$386.58	\$385.18
4072	1	17,270	4,072.0	25,852,000	56,011,681.0	\$386.66	\$385.25
4073	1	17,271	4,073.0	25,856,073	56,007,608.0	\$440.61	\$442.55
4075	1	17,272	4,075.0	25,860,148	56,003,533.0	\$408.45	\$408.38
4076	2	17,274	8,152.0	25,868,300	55,995,381.0	\$860.15	\$862.69
4078	1	17,275	4,078.0	25,872,378	55,991,303.0	\$430.23	\$431.50
4079	1	17,276	4,079.0	25,876,457	55,987,224.0	\$424.93	\$425.86
4080	34	17,310	138,720.0	26,015,177	55,848,504.0	\$15,182.85	\$15,259.96
4081	2	17,312	8,162.0	26,023,339	55,840,342.0	\$817.84	\$817.69
4082	3	17,315	12,246.0	26,035,585	55,828,096.0	\$1,210.84	\$1,209.61
4083	2	17,317	8,166.0	26,043,751	55,819,930.0	\$807.38	\$806.56
4084	2	17,319	8,168.0	26,051,919	55,811,762.0	\$785.99	\$783.83
4085	3	17,322	12,255.0	26,064,174	55,799,507.0	\$1,179.23	\$1,175.98
4086	1	17,323	4,086.0	26,068,260	55,795,421.0	\$375.13	\$373.13
4087	2	17,325	8,174.0	26,076,434	55,787,247.0	\$829.57	\$830.08
4088	2	17,327	8,176.0	26,084,610	55,779,071.0	\$894.38	\$898.90
4090	2	17,329	8,180.0	26,092,790	55,770,891.0	\$851.59	\$853.43
4091	1	17,330	4,091.0	26,096,881	55,766,800.0	\$368.53	\$366.27
4093	1	17,331	4,093.0	26,100,974	55,762,707.0	\$409.87	\$409.79
4094	1	17,332	4,094.0	26,105,068	55,758,613.0	\$399.18	\$398.42
4095	2	17,334	8,190.0	26,113,258	55,750,423.0	\$830.83	\$831.33
4096	1	17,335	4,096.0	26,117,354	55,746,327.0	\$393.95	\$392.85
4099	3	17,338	12,297.0	26,129,651	55,734,030.0	\$1,247.20	\$1,247.93
4100	2	17,340	8,200.0	26,137,851	55,725,830.0	\$853.18	\$855.00
4101	1	17,341	4,101.0	26,141,952	55,721,729.0	\$399.73	\$398.97
4104	3	17,344	12,312.0	26,154,264	55,709,417.0	\$1,248.39	\$1,249.11
4106	2	17,346	8,212.0	26,162,476	55,701,205.0	\$789.48	\$787.28
4107	1	17,347	4,107.0	26,166,583	55,697,098.0	\$427.14	\$428.05
4109	4	17,351	16,436.0	26,183,019	55,680,662.0	\$1,730.75	\$1,735.71
4111	1	17,352	4,111.0	26,187,130	55,676,551.0	\$395.13	\$394.03
4112	1	17,353	4,112.0	26,191,242	55,672,439.0	\$452.30	\$454.72
4114	1	17,354	4,114.0	26,195,356	55,668,325.0	\$406.15	\$405.71
4116	4	17,358	16,464.0	26,211,820	55,651,861.0	\$1,646.77	\$1,646.35
4117	1	17,359	4,117.0	26,215,937	55,647,744.0	\$444.10	\$446.00
4118	1	17,360	4,118.0	26,220,055	55,643,626.0	\$370.58	\$368.30
4119	1	17,361	4,119.0	26,224,174	55,639,507.0	\$411.93	\$411.82
4120	10	17,371	41,200.0	26,265,374	55,598,307.0	\$4,120.09	\$4,119.00
4122	1	17,372	4,122.0	26,269,496	55,594,185.0	\$377.86	\$375.84
4123	2	17,374	8,246.0	26,277,742	55,585,939.0	\$824.49	\$824.27
4125	2	17,376	8,250.0	26,285,992	55,577,689.0	\$814.03	\$813.14
4126	1	17,377	4,126.0	26,290,118	55,573,563.0	\$396.32	\$395.20
4127	1	17,378	4,127.0	26,294,245	55,569,436.0	\$423.34	\$423.89
4128	1	17,379	4,128.0	26,298,373	55,565,308.0	\$401.87	\$401.08

**RATE SCHEDULE GS4 (General Service - 5 kW Minimum)**  
**Bill Frequency Analysis (2019-2020 KWH)**

Block Interval	Number of Bills	Cumulative Number of Bills	KWH for the Block Interval	Cumulative KWH	KWH Passing through the Block	Revenue at Present Rates	Revenue at Proposed Rates
4129	2	17,381	8,258.0	26,306,631	55,557,050.0	\$825.44	\$825.21
4130	3	17,384	12,390.0	26,319,021	55,544,660.0	\$1,222.24	\$1,220.88
4131	1	17,385	4,131.0	26,323,152	55,540,529.0	\$396.72	\$395.59
4133	2	17,387	8,266.0	26,331,418	55,532,263.0	\$836.85	\$837.28
4134	3	17,390	12,402.0	26,343,820	55,519,861.0	\$1,223.19	\$1,221.82
4135	4	17,394	16,540.0	26,360,360	55,503,321.0	\$1,717.44	\$1,720.96
4136	3	17,397	12,408.0	26,372,768	55,490,913.0	\$1,272.15	\$1,273.79
4138	1	17,398	4,138.0	26,376,906	55,486,775.0	\$413.43	\$413.31
4139	3	17,401	12,417.0	26,389,323	55,474,358.0	\$1,208.22	\$1,205.83
4140	2	17,403	8,280.0	26,397,603	55,466,078.0	\$816.41	\$815.49
4141	1	17,404	4,141.0	26,401,744	55,461,937.0	\$424.45	\$424.99
4142	1	17,405	4,142.0	26,405,886	55,457,795.0	\$451.46	\$453.68
4143	3	17,408	12,429.0	26,418,315	55,445,366.0	\$1,273.82	\$1,275.43
4144	3	17,411	12,432.0	26,430,747	55,432,934.0	\$1,306.38	\$1,310.00
4145	1	17,412	4,145.0	26,434,892	55,428,789.0	\$440.93	\$442.47
4146	2	17,414	8,292.0	26,443,184	55,420,497.0	\$795.81	\$793.54
4147	1	17,415	4,147.0	26,447,331	55,416,350.0	\$451.86	\$454.07
4148	2	17,417	8,296.0	26,455,627	55,408,054.0	\$871.55	\$873.96
4151	1	17,418	4,151.0	26,459,778	55,403,903.0	\$419.85	\$420.05
4152	1	17,419	4,152.0	26,463,930	55,399,751.0	\$409.16	\$408.68
4153	1	17,420	4,153.0	26,468,083	55,395,598.0	\$425.40	\$425.93
4154	3	17,423	12,462.0	26,480,545	55,383,136.0	\$1,227.94	\$1,226.52
4155	4	17,427	16,620.0	26,497,165	55,366,516.0	\$1,637.57	\$1,635.67
4156	1	17,428	4,156.0	26,501,321	55,362,360.0	\$425.63	\$426.16
4157	4	17,432	16,628.0	26,517,949	55,345,732.0	\$1,659.75	\$1,659.18
4158	1	17,433	4,158.0	26,522,107	55,341,574.0	\$431.18	\$432.04
4159	1	17,434	4,159.0	26,526,266	55,337,415.0	\$420.48	\$420.67
4160	23	17,457	95,680.0	26,621,946	55,241,735.0	\$11,402.38	\$11,416.98
4161	5	17,462	20,805.0	26,642,751	55,220,930.0	\$2,049.34	\$2,046.94
4162	2	17,464	8,324.0	26,651,075	55,212,606.0	\$787.57	\$784.60
4163	1	17,465	4,163.0	26,655,238	55,208,443.0	\$426.19	\$426.71
4164	1	17,466	4,164.0	26,659,402	55,204,279.0	\$453.21	\$455.40
4165	2	17,468	8,330.0	26,667,732	55,195,949.0	\$809.59	\$807.96
4166	2	17,470	8,332.0	26,676,064	55,187,617.0	\$831.30	\$831.00
4167	2	17,472	8,334.0	26,684,398	55,179,283.0	\$831.46	\$831.16
4168	2	17,474	8,336.0	26,692,734	55,170,947.0	\$842.39	\$842.76
4169	2	17,476	8,338.0	26,701,072	55,162,609.0	\$842.55	\$842.91
4170	1	17,477	4,170.0	26,705,242	55,158,439.0	\$415.97	\$415.81
4171	1	17,478	4,171.0	26,709,413	55,154,268.0	\$448.37	\$450.22
4173	1	17,479	4,173.0	26,713,586	55,150,095.0	\$388.72	\$386.91
4176	1	17,480	4,176.0	26,717,762	55,145,919.0	\$464.82	\$467.01
4177	4	17,484	16,708.0	26,734,470	55,129,211.0	\$1,730.74	\$1,734.11
4179	2	17,486	8,358.0	26,742,828	55,120,853.0	\$822.59	\$821.59
4180	1	17,487	4,180.0	26,747,008	55,116,673.0	\$443.70	\$445.21
4181	1	17,488	4,181.0	26,751,189	55,112,492.0	\$382.35	\$380.28
4184	2	17,490	8,368.0	26,759,557	55,104,124.0	\$909.58	\$913.93
4186	2	17,492	8,372.0	26,767,929	55,095,752.0	\$823.69	\$822.69
4187	1	17,493	4,187.0	26,772,116	55,091,565.0	\$438.86	\$440.03
4189	1	17,494	4,189.0	26,776,305	55,087,376.0	\$444.41	\$445.91
4190	4	17,498	16,760.0	26,793,065	55,070,616.0	\$1,734.86	\$1,738.18
4191	1	17,499	4,191.0	26,797,256	55,066,425.0	\$406.86	\$406.01
4195	1	17,500	4,195.0	26,801,451	55,062,230.0	\$461.86	\$464.30
4197	3	17,503	12,591.0	26,814,042	55,049,639.0	\$1,270.48	\$1,270.95
4198	2	17,505	8,396.0	26,822,438	55,041,243.0	\$825.60	\$824.57
4199	1	17,506	4,199.0	26,826,637	55,037,044.0	\$455.98	\$458.14
4200	17	17,523	71,400.0	26,898,037	54,965,644.0	\$7,569.78	\$7,595.12
4202	1	17,524	4,202.0	26,902,239	54,961,442.0	\$413.11	\$412.60
4203	1	17,525	4,203.0	26,906,442	54,957,239.0	\$434.74	\$435.56
4206	2	17,527	8,412.0	26,914,854	54,948,827.0	\$826.86	\$825.82
4207	1	17,528	4,207.0	26,919,061	54,944,620.0	\$465.21	\$467.57
4210	2	17,530	8,420.0	26,927,481	54,936,200.0	\$881.37	\$883.67
4213	2	17,532	8,426.0	26,935,907	54,927,774.0	\$838.75	\$838.36
4216	1	17,533	4,216.0	26,940,123	54,923,558.0	\$385.01	\$382.91
4217	1	17,534	4,217.0	26,944,340	54,919,341.0	\$414.30	\$413.77
4218	1	17,535	4,218.0	26,948,558	54,915,123.0	\$430.54	\$431.02
4221	1	17,536	4,221.0	26,952,779	54,910,902.0	\$464.13	\$466.62
4222	3	17,539	12,666.0	26,965,445	54,898,236.0	\$1,260.26	\$1,259.65
4223	1	17,540	4,223.0	26,969,668	54,894,013.0	\$414.78	\$414.24
4224	2	17,542	8,448.0	26,978,116	54,885,565.0	\$872.81	\$874.41
4225	1	17,543	4,225.0	26,982,341	54,881,340.0	\$436.49	\$437.29
4226	2	17,545	8,452.0	26,990,793	54,872,888.0	\$873.13	\$874.73
4227	3	17,548	12,681.0	27,003,474	54,860,207.0	\$1,178.46	\$1,172.93
4231	3	17,551	12,693.0	27,016,167	54,847,514.0	\$1,230.07	\$1,227.43
4232	2	17,553	8,464.0	27,024,631	54,839,050.0	\$863.30	\$864.22
4233	1	17,554	4,233.0	27,028,864	54,834,817.0	\$426.34	\$426.47

**RATE SCHEDULE GS4 (General Service - 5 kW Minimum)**  
**Bill Frequency Analysis (2019-2020 KWH)**

Block Interval	Number of Bills	Cumulative Number of Bills	KWH for the Block Interval	Cumulative KWH	KWH Passing through the Block	Revenue at Present Rates	Revenue at Proposed Rates
4234	2	17,556	8,468.0	27,037,332	54,826,349.0	\$820.52	\$818.76
4237	2	17,558	8,474.0	27,045,806	54,817,875.0	\$821.00	\$819.23
4238	4	17,562	16,952.0	27,062,758	54,800,923.0	\$1,836.26	\$1,844.76
4240	18	17,580	76,320.0	27,139,078	54,724,603.0	\$8,550.42	\$8,587.90
4242	1	17,581	4,242.0	27,143,320	54,720,361.0	\$427.06	\$427.17
4244	1	17,582	4,244.0	27,147,564	54,716,117.0	\$394.11	\$392.26
4245	2	17,584	8,490.0	27,156,054	54,707,627.0	\$822.26	\$820.48
4247	1	17,585	4,247.0	27,160,301	54,703,380.0	\$400.51	\$398.95
4248	5	17,590	21,240.0	27,181,541	54,682,140.0	\$2,164.60	\$2,166.82
4249	3	17,593	12,747.0	27,194,288	54,669,393.0	\$1,202.02	\$1,197.33
4250	3	17,596	12,750.0	27,207,038	54,656,643.0	\$1,363.88	\$1,369.22
4252	2	17,598	8,504.0	27,215,542	54,648,139.0	\$866.47	\$867.35
4254	1	17,599	4,254.0	27,219,796	54,643,885.0	\$422.62	\$422.39
4256	3	17,602	12,768.0	27,232,564	54,631,117.0	\$1,284.50	\$1,284.80
4257	2	17,604	8,514.0	27,241,078	54,622,603.0	\$834.94	\$833.80
4258	1	17,605	4,258.0	27,245,336	54,618,345.0	\$433.71	\$434.15
4259	2	17,607	8,518.0	27,253,854	54,609,827.0	\$867.58	\$868.45
4260	2	17,609	8,520.0	27,262,374	54,601,307.0	\$889.29	\$891.49
4262	1	17,610	4,262.0	27,266,636	54,597,045.0	\$444.80	\$445.90
4263	1	17,611	4,263.0	27,270,899	54,592,782.0	\$407.17	\$405.93
4264	2	17,613	8,528.0	27,279,427	54,584,254.0	\$825.27	\$823.46
4266	1	17,614	4,266.0	27,283,693	54,579,988.0	\$423.57	\$423.33
4270	2	17,616	8,540.0	27,292,233	54,571,448.0	\$858.55	\$858.73
4271	1	17,617	4,271.0	27,296,504	54,567,177.0	\$429.35	\$429.44
4272	1	17,618	4,272.0	27,300,776	54,562,905.0	\$389.26	\$387.13
4273	5	17,623	21,365.0	27,322,141	54,541,540.0	\$2,147.56	\$2,147.99
4275	1	17,624	4,275.0	27,326,416	54,537,265.0	\$435.06	\$435.48
4277	1	17,625	4,277.0	27,330,693	54,532,988.0	\$419.05	\$418.47
4278	2	17,627	8,556.0	27,339,249	54,524,432.0	\$870.59	\$871.42
4279	1	17,628	4,279.0	27,343,528	54,520,153.0	\$440.76	\$441.51
4280	8	17,636	34,240.0	27,377,768	54,485,913.0	\$3,699.12	\$3,715.83
4281	3	17,639	12,843.0	27,390,611	54,473,070.0	\$1,258.11	\$1,256.34
4282	1	17,640	4,282.0	27,394,893	54,468,788.0	\$424.84	\$424.58
4283	1	17,641	4,283.0	27,399,176	54,464,505.0	\$397.08	\$395.19
4285	1	17,642	4,285.0	27,403,461	54,460,220.0	\$466.71	\$469.20
4286	1	17,643	4,286.0	27,407,747	54,455,934.0	\$457.48	\$459.23
4287	1	17,644	4,287.0	27,412,034	54,451,647.0	\$452.17	\$453.58
4288	3	17,647	12,864.0	27,424,898	54,438,783.0	\$1,308.26	\$1,309.48
4289	2	17,649	8,578.0	27,433,476	54,430,205.0	\$904.66	\$907.48
4291	1	17,650	4,291.0	27,437,767	54,425,914.0	\$425.55	\$425.29
4292	1	17,651	4,292.0	27,442,059	54,421,622.0	\$452.57	\$453.97
4293	1	17,652	4,293.0	27,446,352	54,417,329.0	\$414.93	\$414.00
4294	1	17,653	4,294.0	27,450,646	54,413,035.0	\$397.91	\$396.02
4295	1	17,654	4,295.0	27,454,941	54,408,740.0	\$420.48	\$419.88
4296	2	17,656	8,592.0	27,463,533	54,400,148.0	\$862.66	\$862.80
4297	1	17,657	4,297.0	27,467,830	54,395,851.0	\$480.00	\$482.18
4299	2	17,659	8,598.0	27,476,428	54,387,253.0	\$906.24	\$909.04
4300	1	17,660	4,300.0	27,480,728	54,382,953.0	\$426.26	\$425.99
4301	1	17,661	4,301.0	27,485,029	54,378,652.0	\$437.12	\$437.51
4302	1	17,662	4,302.0	27,489,331	54,374,350.0	\$437.19	\$437.59
4304	1	17,663	4,304.0	27,493,635	54,370,046.0	\$448.13	\$449.19
4305	4	17,667	17,220.0	27,510,855	54,352,826.0	\$1,641.98	\$1,636.86
4306	3	17,670	12,918.0	27,523,773	54,339,908.0	\$1,296.37	\$1,296.55
4307	2	17,672	8,614.0	27,532,387	54,331,294.0	\$853.63	\$853.08
4308	1	17,673	4,308.0	27,536,695	54,326,986.0	\$421.51	\$420.89
4309	1	17,674	4,309.0	27,541,004	54,322,677.0	\$453.91	\$455.30
4310	1	17,675	4,310.0	27,545,314	54,318,367.0	\$432.44	\$432.49
4311	1	17,676	4,311.0	27,549,625	54,314,056.0	\$437.91	\$438.30
4312	2	17,678	8,624.0	27,558,249	54,305,432.0	\$919.07	\$922.52
4313	2	17,680	8,626.0	27,566,875	54,296,806.0	\$958.17	\$962.80
4314	1	17,681	4,314.0	27,571,189	54,292,492.0	\$459.70	\$461.42
4316	1	17,682	4,316.0	27,575,505	54,288,176.0	\$438.30	\$438.69
4317	2	17,684	8,634.0	27,584,139	54,279,542.0	\$855.22	\$854.64
4318	1	17,685	4,318.0	27,588,457	54,275,224.0	\$399.74	\$397.83
4319	3	17,688	12,957.0	27,601,414	54,262,267.0	\$1,347.95	\$1,351.10
4320	22	17,710	95,040.0	27,696,454	54,167,227.0	\$10,005.22	\$10,035.64
4321	3	17,713	12,963.0	27,709,417	54,154,264.0	\$1,316.10	\$1,317.23
4322	1	17,714	4,322.0	27,713,739	54,149,942.0	\$422.62	\$421.99
4323	2	17,716	8,646.0	27,722,385	54,141,296.0	\$910.04	\$912.80
4324	3	17,719	12,972.0	27,735,357	54,128,324.0	\$1,284.49	\$1,283.61
4327	1	17,720	4,327.0	27,739,684	54,123,997.0	\$428.40	\$428.10
4328	2	17,722	8,656.0	27,748,340	54,115,341.0	\$921.61	\$925.03
4330	1	17,723	4,330.0	27,752,670	54,111,011.0	\$494.43	\$496.11
4331	2	17,725	8,662.0	27,761,332	54,102,349.0	\$889.76	\$891.17
4332	4	17,729	17,328.0	27,778,660	54,085,021.0	\$1,758.28	\$1,759.76

**RATE SCHEDULE GS4 (General Service - 5 kW Minimum)**  
**Bill Frequency Analysis (2019-2020 KWH)**

Block Interval	Number of Bills	Cumulative Number of Bills	KWH for the Block Interval	Cumulative KWH	KWH Passing through the Block	Revenue at Present Rates	Revenue at Proposed Rates
4333	1	17,730	4,333.0	27,782,993	54,080,688.0	\$439.65	\$440.02
4336	1	17,731	4,336.0	27,787,329	54,076,352.0	\$439.89	\$440.25
4339	1	17,732	4,339.0	27,791,668	54,072,013.0	\$413.19	\$411.88
4340	3	17,735	13,020.0	27,804,688	54,058,993.0	\$1,336.77	\$1,338.86
4341	1	17,736	4,341.0	27,809,029	54,054,652.0	\$461.83	\$463.53
4343	2	17,738	8,686.0	27,817,715	54,045,966.0	\$958.79	\$963.73
4345	1	17,739	4,345.0	27,822,060	54,041,621.0	\$435.21	\$435.23
4346	1	17,740	4,346.0	27,826,406	54,037,275.0	\$429.90	\$429.59
4347	1	17,741	4,347.0	27,830,753	54,032,928.0	\$451.53	\$452.56
4348	2	17,743	8,696.0	27,839,449	54,024,232.0	\$827.80	\$825.16
4349	1	17,744	4,349.0	27,843,798	54,019,883.0	\$402.09	\$400.16
4351	2	17,746	8,702.0	27,852,500	54,011,181.0	\$925.25	\$928.63
4352	3	17,749	13,056.0	27,865,556	53,998,125.0	\$1,355.79	\$1,358.85
4353	1	17,750	4,353.0	27,869,909	53,993,772.0	\$414.30	\$412.97
4354	2	17,752	8,708.0	27,878,617	53,985,064.0	\$904.17	\$906.21
4355	3	17,755	13,065.0	27,891,682	53,971,999.0	\$1,308.01	\$1,308.05
4356	1	17,756	4,356.0	27,896,038	53,967,643.0	\$436.08	\$436.10
4357	1	17,757	4,357.0	27,900,395	53,963,286.0	\$463.10	\$464.78
4359	1	17,758	4,359.0	27,904,754	53,958,927.0	\$501.58	\$503.09
4360	7	17,765	30,520.0	27,935,274	53,928,407.0	\$3,054.80	\$3,054.86
4361	2	17,767	8,722.0	27,943,996	53,919,685.0	\$926.83	\$930.19
4362	1	17,768	4,362.0	27,948,358	53,915,323.0	\$492.60	\$494.56
4363	1	17,769	4,363.0	27,952,721	53,910,960.0	\$409.70	\$408.03
4364	1	17,770	4,364.0	27,957,085	53,906,596.0	\$447.49	\$448.17
4365	1	17,771	4,365.0	27,961,450	53,902,231.0	\$420.63	\$419.63
4366	1	17,772	4,366.0	27,965,816	53,897,865.0	\$458.43	\$459.77
4367	1	17,773	4,367.0	27,970,183	53,893,498.0	\$431.57	\$431.23
4368	1	17,774	4,368.0	27,974,551	53,889,130.0	\$410.10	\$408.43
4369	2	17,776	8,738.0	27,983,289	53,880,392.0	\$906.55	\$908.56
4371	1	17,777	4,371.0	27,987,660	53,876,021.0	\$448.05	\$448.71
4372	1	17,778	4,372.0	27,992,032	53,871,649.0	\$448.13	\$448.79
4376	1	17,779	4,376.0	27,996,408	53,867,273.0	\$482.27	\$484.80
4379	3	17,782	13,137.0	28,009,545	53,854,136.0	\$1,362.20	\$1,365.19
4380	1	17,783	4,380.0	28,013,925	53,849,756.0	\$404.45	\$402.49
4381	2	17,785	8,762.0	28,022,687	53,840,994.0	\$908.45	\$910.44
4383	2	17,787	8,766.0	28,031,453	53,832,228.0	\$930.32	\$933.64
4384	3	17,790	13,152.0	28,044,605	53,819,076.0	\$1,379.55	\$1,383.53
4385	2	17,792	8,770.0	28,053,375	53,810,306.0	\$919.86	\$922.51
4386	1	17,793	4,386.0	28,057,761	53,805,920.0	\$411.52	\$409.83
4388	2	17,795	8,776.0	28,066,537	53,797,144.0	\$941.88	\$945.87
4390	2	17,797	8,780.0	28,075,317	53,788,364.0	\$845.23	\$843.18
4391	1	17,798	4,391.0	28,079,708	53,783,973.0	\$455.02	\$456.00
4392	2	17,800	8,784.0	28,088,492	53,775,189.0	\$920.97	\$923.60
4393	3	17,803	13,179.0	28,101,671	53,762,010.0	\$1,397.85	\$1,402.81
4394	1	17,804	4,394.0	28,106,065	53,757,616.0	\$460.64	\$461.96
4396	1	17,805	4,396.0	28,110,461	53,753,220.0	\$439.25	\$439.23
4397	1	17,806	4,397.0	28,114,858	53,748,823.0	\$412.39	\$410.70
4400	21	17,827	92,400.0	28,207,258	53,656,423.0	\$10,074.73	\$10,133.26
4401	3	17,830	13,203.0	28,220,461	53,643,220.0	\$1,270.45	\$1,267.36
4402	2	17,832	8,804.0	28,229,265	53,634,416.0	\$964.47	\$969.83
4403	1	17,833	4,403.0	28,233,668	53,630,013.0	\$455.97	\$456.94
4405	1	17,834	4,405.0	28,238,073	53,625,608.0	\$429.19	\$428.49
4407	3	17,837	13,221.0	28,251,294	53,612,387.0	\$1,271.88	\$1,268.77
4408	1	17,838	4,408.0	28,255,702	53,607,979.0	\$418.65	\$417.28
4409	2	17,840	8,818.0	28,264,520	53,599,161.0	\$848.23	\$846.16
4410	3	17,843	13,230.0	28,277,750	53,585,931.0	\$1,321.08	\$1,320.97
4411	1	17,844	4,411.0	28,282,161	53,581,520.0	\$456.60	\$457.57
4415	1	17,845	4,415.0	28,286,576	53,577,105.0	\$400.13	\$397.89
4416	3	17,848	13,248.0	28,299,824	53,563,857.0	\$1,354.83	\$1,356.71
4418	2	17,850	8,836.0	28,308,660	53,555,021.0	\$903.53	\$904.79
4419	1	17,851	4,419.0	28,313,079	53,550,602.0	\$457.23	\$458.19
4422	1	17,852	4,422.0	28,317,501	53,546,180.0	\$407.64	\$405.65
4423	2	17,854	8,846.0	28,326,347	53,537,334.0	\$861.23	\$859.79
4424	1	17,855	4,424.0	28,330,771	53,532,910.0	\$452.24	\$452.86
4426	2	17,857	8,852.0	28,339,623	53,524,058.0	\$977.89	\$982.90
4427	1	17,858	4,427.0	28,344,050	53,519,631.0	\$468.64	\$470.26
4428	3	17,861	13,284.0	28,357,334	53,506,347.0	\$1,293.03	\$1,290.86
4429	3	17,864	13,287.0	28,370,621	53,493,060.0	\$1,309.43	\$1,308.26
4432	1	17,865	4,432.0	28,375,053	53,488,628.0	\$482.28	\$485.04
4436	1	17,866	4,436.0	28,379,489	53,484,192.0	\$431.64	\$430.91
4437	2	17,868	8,874.0	28,388,363	53,475,318.0	\$895.77	\$896.32
4438	2	17,870	8,876.0	28,397,239	53,466,442.0	\$917.48	\$919.36
4439	2	17,872	8,878.0	28,406,117	53,457,564.0	\$939.19	\$942.41
4440	10	17,882	44,400.0	28,450,517	53,413,164.0	\$4,750.59	\$4,770.03
4441	2	17,884	8,882.0	28,459,399	53,404,282.0	\$907.18	\$908.39

**RATE SCHEDULE GS4 (General Service - 5 kW Minimum)**  
**Bill Frequency Analysis (2019-2020 KWH)**

Block Interval	Number of Bills	Cumulative Number of Bills	KWH for the Block Interval	Cumulative KWH	KWH Passing through the Block	Revenue at Present Rates	Revenue at Proposed Rates
4442	1	17,885	4,442.0	28,463,841	53,399,840.0	\$432.12	\$431.38
4443	1	17,886	4,443.0	28,468,284	53,395,397.0	\$483.15	\$485.90
4445	2	17,888	8,890.0	28,477,174	53,386,507.0	\$918.59	\$920.46
4449	1	17,889	4,449.0	28,481,623	53,382,058.0	\$421.90	\$420.49
4450	1	17,890	4,450.0	28,486,073	53,377,608.0	\$470.46	\$472.06
4454	1	17,891	4,454.0	28,490,527	53,373,154.0	\$449.23	\$449.49
4455	2	17,893	8,910.0	28,499,437	53,364,244.0	\$978.34	\$983.66
4456	1	17,894	4,456.0	28,503,893	53,359,788.0	\$486.95	\$489.72
4457	2	17,896	8,914.0	28,512,807	53,350,874.0	\$888.16	\$888.00
4462	1	17,897	4,462.0	28,517,269	53,346,412.0	\$444.48	\$444.39
4463	1	17,898	4,463.0	28,521,732	53,341,949.0	\$471.49	\$473.08
4465	3	17,901	13,395.0	28,535,127	53,328,554.0	\$1,414.95	\$1,419.71
4467	1	17,902	4,467.0	28,539,594	53,324,087.0	\$492.52	\$495.09
4468	1	17,903	4,468.0	28,544,062	53,319,619.0	\$559.59	\$558.98
4471	2	17,905	8,942.0	28,553,004	53,310,677.0	\$970.74	\$976.19
4472	1	17,906	4,472.0	28,557,476	53,306,205.0	\$466.82	\$468.06
4473	2	17,908	8,946.0	28,566,422	53,297,259.0	\$879.92	\$879.06
4474	1	17,909	4,474.0	28,570,896	53,292,785.0	\$404.62	\$402.33
4476	2	17,911	8,952.0	28,579,848	53,283,833.0	\$901.94	\$902.42
4477	1	17,912	4,477.0	28,584,325	53,279,356.0	\$440.28	\$439.85
4478	2	17,914	8,956.0	28,593,281	53,270,400.0	\$1,000.83	\$1,005.35
4480	19	17,933	85,120.0	28,678,401	53,185,280.0	\$8,676.85	\$8,687.68
4481	1	17,934	4,481.0	28,682,882	53,180,799.0	\$456.76	\$457.32
4482	1	17,935	4,482.0	28,687,364	53,176,317.0	\$440.67	\$440.24
4483	1	17,936	4,483.0	28,691,847	53,171,834.0	\$440.75	\$440.32
4485	4	17,940	17,940.0	28,709,787	53,153,894.0	\$1,828.29	\$1,830.55
4488	1	17,941	4,488.0	28,714,275	53,149,406.0	\$457.31	\$457.87
4491	1	17,942	4,491.0	28,718,766	53,144,915.0	\$457.55	\$458.11
4493	1	17,943	4,493.0	28,723,259	53,140,422.0	\$430.77	\$429.65
4494	1	17,944	4,494.0	28,727,753	53,135,928.0	\$487.19	\$489.89
4495	1	17,945	4,495.0	28,732,248	53,131,433.0	\$413.19	\$411.14
4496	2	17,947	8,992.0	28,741,240	53,122,441.0	\$905.11	\$905.55
4497	3	17,950	13,491.0	28,754,731	53,108,950.0	\$1,485.43	\$1,493.29
4499	1	17,951	4,499.0	28,759,230	53,104,451.0	\$495.32	\$497.94
4500	1	17,952	4,500.0	28,763,730	53,099,951.0	\$469.04	\$470.26
4501	2	17,954	9,002.0	28,772,732	53,090,949.0	\$927.45	\$929.22
4503	1	17,955	4,503.0	28,777,235	53,086,446.0	\$495.67	\$498.30
4505	1	17,956	4,505.0	28,781,740	53,081,941.0	\$437.11	\$436.32
4506	2	17,958	9,012.0	28,790,752	53,072,929.0	\$917.47	\$918.56
4507	3	17,961	13,521.0	28,804,273	53,059,408.0	\$1,311.79	\$1,309.42
4508	1	17,962	4,508.0	28,808,781	53,054,900.0	\$464.28	\$465.16
4510	1	17,963	4,510.0	28,813,291	53,050,390.0	\$426.73	\$425.26
4511	1	17,964	4,511.0	28,817,802	53,045,879.0	\$448.36	\$448.23
4512	4	17,968	18,048.0	28,835,850	53,027,831.0	\$1,772.19	\$1,770.34
4515	2	17,970	9,030.0	28,844,880	53,018,801.0	\$969.85	\$974.41
4516	3	17,973	13,548.0	28,858,428	53,005,253.0	\$1,378.58	\$1,380.19
4517	1	17,974	4,517.0	28,862,945	53,000,736.0	\$438.06	\$437.25
4518	1	17,975	4,518.0	28,867,463	52,996,218.0	\$454.30	\$454.50
4519	1	17,976	4,519.0	28,871,982	52,991,699.0	\$443.60	\$443.13
4520	7	17,983	31,640.0	28,903,622	52,960,059.0	\$4,401.56	\$4,376.46
4522	1	17,984	4,522.0	28,908,144	52,955,537.0	\$438.45	\$437.65
4523	2	17,986	9,046.0	28,917,190	52,946,491.0	\$877.06	\$875.45
4524	1	17,987	4,524.0	28,921,714	52,941,967.0	\$460.16	\$460.69
4526	3	17,990	13,578.0	28,935,292	52,928,389.0	\$1,316.31	\$1,313.88
4527	1	17,991	4,527.0	28,939,819	52,923,862.0	\$476.56	\$478.09
4528	2	17,993	9,056.0	28,948,875	52,914,806.0	\$995.70	\$1,001.04
4529	1	17,994	4,529.0	28,953,404	52,910,277.0	\$449.78	\$449.64
4530	1	17,995	4,530.0	28,957,934	52,905,747.0	\$449.86	\$449.72
4534	2	17,997	9,068.0	28,967,002	52,896,679.0	\$954.23	\$957.28
4539	1	17,998	4,539.0	28,971,541	52,892,140.0	\$416.53	\$414.46
4540	3	18,001	13,620.0	28,985,161	52,878,520.0	\$1,368.12	\$1,368.66
4541	1	18,002	4,541.0	28,989,702	52,873,979.0	\$477.67	\$479.19
4542	1	18,003	4,542.0	28,994,244	52,869,437.0	\$445.42	\$444.93
4543	2	18,005	9,086.0	29,003,330	52,860,351.0	\$891.00	\$890.02
4545	3	18,008	13,635.0	29,016,965	52,846,716.0	\$1,304.66	\$1,301.17
4546	1	18,009	4,546.0	29,021,511	52,842,170.0	\$467.29	\$468.13
4548	1	18,010	4,548.0	29,026,059	52,837,622.0	\$451.29	\$451.13
4549	1	18,011	4,549.0	29,030,608	52,833,073.0	\$440.59	\$439.76
4550	1	18,012	4,550.0	29,035,158	52,828,523.0	\$511.32	\$513.48
4551	3	18,015	13,653.0	29,048,811	52,814,870.0	\$1,370.73	\$1,371.25
4552	1	18,016	4,552.0	29,053,363	52,810,318.0	\$435.44	\$434.27
4553	1	18,017	4,553.0	29,057,916	52,805,765.0	\$430.13	\$428.63
4555	1	18,018	4,555.0	29,062,471	52,801,210.0	\$446.45	\$445.95
4556	2	18,020	9,112.0	29,071,583	52,792,098.0	\$914.61	\$914.95
4557	2	18,022	9,114.0	29,080,697	52,782,984.0	\$968.65	\$972.32



**RATE SCHEDULE GS4 (General Service - 5 kW Minimum)**  
**Bill Frequency Analysis (2019-2020 KWH)**

Block Interval	Number of Bills	Cumulative Number of Bills	KWH for the Block Interval	Cumulative KWH	KWH Passing through the Block	Revenue at Present Rates	Revenue at Proposed Rates
4558	1	18,023	4,558.0	29,085,255	52,778,426.0	\$397.04	\$394.17
4559	3	18,026	13,677.0	29,098,932	52,764,749.0	\$1,421.12	\$1,424.62
4560	21	18,047	95,760.0	29,194,692	52,668,989.0	\$10,258.28	\$10,305.30
4562	1	18,048	4,562.0	29,199,254	52,664,427.0	\$411.30	\$408.95
4563	2	18,050	9,126.0	29,208,380	52,655,301.0	\$948.05	\$950.38
4564	4	18,054	18,256.0	29,226,636	52,637,045.0	\$1,810.21	\$1,809.51
4565	1	18,055	4,565.0	29,231,201	52,632,480.0	\$463.41	\$463.90
4566	1	18,056	4,566.0	29,235,767	52,627,914.0	\$418.59	\$416.49
4567	1	18,057	4,567.0	29,240,334	52,623,347.0	\$425.64	\$423.80
4569	3	18,060	13,707.0	29,254,041	52,609,640.0	\$1,342.68	\$1,341.14
4570	3	18,063	13,710.0	29,267,751	52,595,930.0	\$1,423.73	\$1,427.21
4573	2	18,065	9,146.0	29,276,897	52,586,784.0	\$938.86	\$940.50
4574	3	18,068	13,722.0	29,290,619	52,573,062.0	\$1,408.52	\$1,410.98
4575	2	18,070	9,150.0	29,299,769	52,563,912.0	\$949.95	\$952.25
4577	2	18,072	9,154.0	29,308,923	52,554,758.0	\$907.16	\$906.79
4578	1	18,073	4,578.0	29,313,501	52,550,180.0	\$469.82	\$470.64
4579	2	18,075	9,158.0	29,322,659	52,541,022.0	\$939.81	\$941.44
4580	2	18,077	9,160.0	29,331,819	52,531,862.0	\$1,111.01	\$1,111.49
4582	1	18,078	4,582.0	29,336,401	52,527,280.0	\$459.37	\$459.51
4585	2	18,080	9,170.0	29,345,571	52,518,110.0	\$973.08	\$976.71
4587	1	18,081	4,587.0	29,350,158	52,513,523.0	\$490.63	\$492.84
4588	1	18,082	4,588.0	29,354,746	52,508,935.0	\$449.07	\$448.53
4591	1	18,083	4,591.0	29,359,337	52,504,344.0	\$481.63	\$483.10
4592	3	18,086	13,776.0	29,373,113	52,490,568.0	\$1,396.63	\$1,398.04
4594	2	18,088	9,188.0	29,382,301	52,481,380.0	\$920.63	\$920.90
4595	1	18,089	4,595.0	29,386,896	52,476,785.0	\$499.08	\$502.08
4596	1	18,090	4,596.0	29,391,492	52,472,189.0	\$444.31	\$443.44
4597	1	18,091	4,597.0	29,396,089	52,467,592.0	\$460.55	\$460.68
4598	2	18,093	9,196.0	29,405,285	52,458,396.0	\$867.39	\$864.30
4599	1	18,094	4,599.0	29,409,884	52,453,797.0	\$455.32	\$455.12
4600	6	18,100	27,600.0	29,437,484	52,426,197.0	\$3,121.79	\$3,133.94
4602	1	18,101	4,602.0	29,442,086	52,421,595.0	\$482.50	\$483.96
4604	1	18,102	4,604.0	29,446,690	52,416,991.0	\$491.97	\$494.17
4605	1	18,103	4,605.0	29,451,295	52,412,386.0	\$482.74	\$484.20
4606	2	18,105	9,212.0	29,460,507	52,403,174.0	\$900.98	\$899.89
4607	1	18,106	4,607.0	29,465,114	52,398,567.0	\$461.34	\$461.47
4608	5	18,111	23,040.0	29,488,154	52,375,527.0	\$2,361.00	\$2,364.94
4609	1	18,112	4,609.0	29,492,763	52,370,918.0	\$488.44	\$490.23
4611	1	18,113	4,611.0	29,497,374	52,366,307.0	\$467.05	\$467.50
4612	1	18,114	4,612.0	29,501,986	52,361,695.0	\$450.97	\$450.41
4613	3	18,117	13,839.0	29,515,825	52,347,856.0	\$1,466.27	\$1,471.64
4615	1	18,118	4,615.0	29,520,440	52,343,241.0	\$451.20	\$450.65
4617	1	18,119	4,617.0	29,525,057	52,338,624.0	\$445.97	\$445.08
4619	1	18,120	4,619.0	29,529,676	52,334,005.0	\$456.91	\$456.68
4623	2	18,122	9,246.0	29,538,922	52,324,759.0	\$871.35	\$868.22
4624	1	18,123	4,624.0	29,543,546	52,320,135.0	\$497.49	\$500.07
4625	2	18,125	9,250.0	29,552,796	52,310,885.0	\$914.77	\$914.31
4627	2	18,127	9,254.0	29,562,050	52,301,631.0	\$915.08	\$914.62
4629	3	18,130	13,887.0	29,575,937	52,287,744.0	\$1,356.94	\$1,355.23
4630	1	18,131	4,630.0	29,580,567	52,283,114.0	\$473.94	\$474.71
4631	2	18,133	9,262.0	29,589,829	52,273,852.0	\$988.22	\$992.57
4632	1	18,134	4,632.0	29,594,461	52,269,220.0	\$511.54	\$514.17
4634	1	18,135	4,634.0	29,599,095	52,264,586.0	\$452.71	\$452.14
4636	3	18,138	13,908.0	29,613,003	52,250,678.0	\$1,326.27	\$1,322.54
4637	2	18,140	9,274.0	29,622,277	52,241,404.0	\$948.99	\$950.52
4638	1	18,141	4,638.0	29,626,915	52,236,766.0	\$502.52	\$505.50
4639	2	18,143	9,278.0	29,636,193	52,227,488.0	\$960.08	\$962.27
4640	16	18,159	74,240.0	29,710,433	52,153,248.0	\$7,595.73	\$7,607.89
4642	1	18,160	4,642.0	29,715,075	52,148,606.0	\$480.28	\$481.37
4643	2	18,162	9,286.0	29,724,361	52,139,320.0	\$949.94	\$951.46
4644	1	18,163	4,644.0	29,729,005	52,134,676.0	\$464.27	\$464.36
4645	2	18,165	9,290.0	29,738,295	52,125,386.0	\$939.48	\$940.33
4646	1	18,166	4,646.0	29,742,941	52,120,740.0	\$505.84	\$508.82
4648	2	18,168	9,296.0	29,752,237	52,111,444.0	\$886.08	\$883.57
4649	1	18,169	4,649.0	29,756,886	52,106,795.0	\$448.51	\$447.59
4650	2	18,171	9,300.0	29,766,186	52,097,495.0	\$951.05	\$952.55
4651	2	18,173	9,302.0	29,775,488	52,088,193.0	\$836.14	\$831.29
4652	1	18,174	4,652.0	29,780,140	52,083,541.0	\$491.85	\$493.60
4653	1	18,175	4,653.0	29,784,793	52,078,888.0	\$438.05	\$436.46
4657	1	18,176	4,657.0	29,789,450	52,074,231.0	\$470.69	\$471.10
4658	2	18,178	9,316.0	29,798,766	52,064,915.0	\$952.32	\$953.80
4660	1	18,179	4,660.0	29,803,426	52,060,255.0	\$496.41	\$498.56
4661	4	18,183	18,644.0	29,822,070	52,041,611.0	\$1,905.58	\$1,908.55
4662	1	18,184	4,662.0	29,826,732	52,036,949.0	\$454.92	\$454.33
4663	1	18,185	4,663.0	29,831,395	52,032,286.0	\$425.96	\$423.79

**RATE SCHEDULE GS4 (General Service - 5 kW Minimum)**  
**Bill Frequency Analysis (2019-2020 KWH)**

Block Interval	Number of Bills	Cumulative Number of Bills	KWH for the Block Interval	Cumulative KWH	KWH Passing through the Block	Revenue at Present Rates	Revenue at Proposed Rates
4666	3	18,188	13,998.0	29,845,393	52,018,288.0	\$1,365.72	\$1,363.92
4668	2	18,190	9,336.0	29,854,729	52,008,952.0	\$1,009.80	\$1,015.69
4669	1	18,191	4,669.0	29,859,398	52,004,283.0	\$455.48	\$454.88
4670	1	18,192	4,670.0	29,864,068	51,999,613.0	\$460.95	\$460.68
4671	3	18,195	14,013.0	29,878,081	51,985,600.0	\$1,399.24	\$1,399.43
4674	1	18,196	4,674.0	29,882,755	51,980,926.0	\$466.65	\$466.71
4676	1	18,197	4,676.0	29,887,431	51,976,250.0	\$505.53	\$508.47
4677	1	18,198	4,677.0	29,892,108	51,971,573.0	\$531.64	\$533.57
4678	1	18,199	4,678.0	29,896,786	51,966,895.0	\$501.76	\$504.30
4679	2	18,201	9,358.0	29,906,144	51,957,537.0	\$944.87	\$945.65
4680	7	18,208	32,760.0	29,938,904	51,924,777.0	\$3,420.73	\$3,430.48
4681	1	18,209	4,681.0	29,943,585	51,920,096.0	\$505.93	\$508.86
4682	1	18,210	4,682.0	29,948,267	51,915,414.0	\$461.90	\$461.61
4685	1	18,211	4,685.0	29,952,952	51,910,729.0	\$462.13	\$461.85
4689	1	18,212	4,689.0	29,957,641	51,906,040.0	\$502.63	\$505.16
4691	1	18,213	4,691.0	29,962,332	51,901,349.0	\$506.72	\$509.65
4692	2	18,215	9,384.0	29,971,716	51,891,965.0	\$893.05	\$890.46
4693	1	18,216	4,693.0	29,976,409	51,887,272.0	\$468.15	\$468.20
4694	3	18,219	14,082.0	29,990,491	51,873,190.0	\$1,437.03	\$1,439.16
4697	1	18,220	4,697.0	29,995,188	51,868,493.0	\$468.47	\$468.51
4698	1	18,221	4,698.0	29,999,886	51,863,795.0	\$468.55	\$468.59
4699	1	18,222	4,699.0	30,004,585	51,859,096.0	\$474.02	\$474.39
4700	2	18,224	9,400.0	30,013,985	51,849,696.0	\$926.64	\$926.05
4701	1	18,225	4,701.0	30,018,686	51,844,995.0	\$447.24	\$445.94
4702	1	18,226	4,702.0	30,023,388	51,840,293.0	\$468.87	\$468.90
4703	2	18,228	9,406.0	30,032,794	51,830,887.0	\$884.02	\$880.74
4704	1	18,229	4,704.0	30,037,498	51,826,183.0	\$442.09	\$440.45
4705	1	18,230	4,705.0	30,042,203	51,821,478.0	\$469.10	\$469.14
4706	3	18,233	14,118.0	30,056,321	51,807,360.0	\$1,407.55	\$1,407.65
4707	1	18,234	4,707.0	30,061,028	51,802,653.0	\$458.49	\$457.85
4708	1	18,235	4,708.0	30,065,736	51,797,945.0	\$463.95	\$463.65
4710	3	18,238	14,130.0	30,079,866	51,783,815.0	\$1,424.66	\$1,425.75
4715	1	18,239	4,715.0	30,084,581	51,779,100.0	\$453.73	\$452.75
4717	3	18,242	14,151.0	30,098,732	51,764,949.0	\$1,377.84	\$1,375.90
4718	2	18,244	9,436.0	30,108,168	51,755,513.0	\$994.14	\$997.53
4720	18	18,262	84,960.0	30,193,128	51,670,553.0	\$9,221.32	\$9,277.14
4724	1	18,263	4,724.0	30,197,852	51,665,829.0	\$524.19	\$526.75
4725	2	18,265	9,450.0	30,207,302	51,656,379.0	\$995.25	\$998.63
4727	3	18,268	14,181.0	30,221,483	51,642,198.0	\$1,538.72	\$1,548.06
4729	2	18,270	9,458.0	30,230,941	51,632,740.0	\$985.11	\$987.81
4731	3	18,273	14,193.0	30,245,134	51,618,547.0	\$1,413.49	\$1,413.52
4732	1	18,274	4,732.0	30,249,866	51,613,815.0	\$506.04	\$508.52
4733	1	18,275	4,733.0	30,254,599	51,609,082.0	\$476.71	\$477.05
4734	1	18,276	4,734.0	30,259,333	51,604,348.0	\$424.38	\$421.89
4735	1	18,277	4,735.0	30,264,068	51,599,613.0	\$506.27	\$508.76
4736	1	18,278	4,736.0	30,268,804	51,594,877.0	\$532.17	\$534.42
4737	2	18,280	9,474.0	30,278,278	51,585,403.0	\$943.28	\$943.28
4739	1	18,281	4,739.0	30,283,017	51,580,664.0	\$493.35	\$494.69
4740	2	18,283	9,480.0	30,292,497	51,571,184.0	\$965.30	\$966.64
4741	1	18,284	4,741.0	30,297,238	51,566,443.0	\$493.51	\$494.84
4742	2	18,286	9,484.0	30,306,722	51,556,959.0	\$944.07	\$944.07
4744	2	18,288	9,488.0	30,316,210	51,547,471.0	\$922.84	\$921.49
4745	2	18,290	9,490.0	30,325,700	51,537,981.0	\$966.09	\$967.43
4746	1	18,291	4,746.0	30,330,446	51,533,235.0	\$507.15	\$509.62
4749	1	18,292	4,749.0	30,335,195	51,528,486.0	\$503.45	\$505.52
4750	1	18,293	4,750.0	30,339,945	51,523,736.0	\$483.44	\$484.10
4752	2	18,295	9,504.0	30,349,449	51,514,232.0	\$1,034.80	\$1,040.89
4753	1	18,296	4,753.0	30,354,202	51,509,479.0	\$439.78	\$437.80
4754	1	18,297	4,754.0	30,358,956	51,504,725.0	\$489.15	\$490.14
4755	1	18,298	4,755.0	30,363,711	51,499,970.0	\$515.35	\$518.51
4756	2	18,300	9,512.0	30,373,223	51,490,458.0	\$935.51	\$934.82
4757	1	18,301	4,757.0	30,377,980	51,485,701.0	\$489.38	\$490.37
4760	15	18,316	71,400.0	30,449,380	51,414,301.0	\$7,505.96	\$7,530.79
4762	2	18,318	9,524.0	30,458,904	51,404,777.0	\$958.01	\$958.64
4763	3	18,321	14,289.0	30,473,193	51,390,488.0	\$1,372.60	\$1,369.53
4764	3	18,324	14,292.0	30,487,485	51,376,196.0	\$1,372.84	\$1,369.77
4765	1	18,325	4,765.0	30,492,250	51,371,431.0	\$468.47	\$468.11
4767	2	18,327	9,534.0	30,501,784	51,361,897.0	\$937.25	\$936.54
4769	2	18,329	9,538.0	30,511,322	51,352,359.0	\$1,002.22	\$1,005.51
4770	1	18,330	4,770.0	30,516,092	51,347,589.0	\$505.12	\$507.17
4771	2	18,332	9,542.0	30,525,634	51,338,047.0	\$916.34	\$914.28
4772	2	18,334	9,544.0	30,535,178	51,328,503.0	\$970.37	\$971.65
4773	2	18,336	9,546.0	30,544,724	51,318,957.0	\$1,002.85	\$1,006.14
4774	1	18,337	4,774.0	30,549,498	51,314,183.0	\$458.41	\$457.37
4775	1	18,338	4,775.0	30,554,273	51,309,408.0	\$485.42	\$486.06

**RATE SCHEDULE GS4 (General Service - 5 kW Minimum)**  
**Bill Frequency Analysis (2019-2020 KWH)**

Block Interval	Number of Bills	Cumulative Number of Bills	KWH for the Block Interval	Cumulative KWH	KWH Passing through the Block	Revenue at Present Rates	Revenue at Proposed Rates
4777	1	18,339	4,777.0	30,559,050	51,304,631.0	\$485.58	\$486.22
4779	4	18,343	19,116.0	30,578,166	51,285,515.0	\$1,964.51	\$1,968.38
4780	1	18,344	4,780.0	30,582,946	51,280,735.0	\$458.88	\$457.84
4781	3	18,347	14,343.0	30,597,289	51,266,392.0	\$1,393.04	\$1,390.93
4782	1	18,348	4,782.0	30,602,071	51,261,610.0	\$448.26	\$446.55
4783	1	18,349	4,783.0	30,606,854	51,256,827.0	\$475.28	\$475.24
4784	1	18,350	4,784.0	30,611,638	51,252,043.0	\$496.91	\$498.21
4785	1	18,351	4,785.0	30,616,423	51,247,258.0	\$442.21	\$440.20
4786	2	18,353	9,572.0	30,625,995	51,237,686.0	\$1,020.63	\$1,025.50
4787	2	18,355	9,574.0	30,635,569	51,228,112.0	\$994.30	\$996.89
4789	2	18,357	9,578.0	30,645,147	51,218,534.0	\$940.74	\$939.98
4791	1	18,358	4,791.0	30,649,938	51,213,743.0	\$470.53	\$470.15
4793	1	18,359	4,793.0	30,654,731	51,208,950.0	\$514.80	\$517.63
4795	2	18,361	9,590.0	30,664,321	51,199,360.0	\$995.56	\$998.14
4796	1	18,362	4,796.0	30,669,117	51,194,564.0	\$503.25	\$504.87
4800	33	18,395	158,400.0	30,827,517	51,036,164.0	\$17,745.88	\$17,823.70
4801	1	18,396	4,801.0	30,832,318	51,031,363.0	\$503.64	\$505.26
4806	3	18,399	14,418.0	30,846,736	51,016,945.0	\$1,415.14	\$1,413.97
4807	2	18,401	9,614.0	30,856,350	51,007,331.0	\$943.59	\$942.80
4808	1	18,402	4,808.0	30,861,158	51,002,523.0	\$488.04	\$488.64
4809	1	18,403	4,809.0	30,865,967	50,997,714.0	\$526.99	\$529.91
4810	1	18,404	4,810.0	30,870,777	50,992,904.0	\$455.87	\$454.47
4812	1	18,405	4,812.0	30,875,589	50,988,092.0	\$536.49	\$538.98
4814	1	18,406	4,814.0	30,880,403	50,983,278.0	\$466.96	\$466.23
4815	1	18,407	4,815.0	30,885,218	50,978,463.0	\$504.75	\$506.36
4816	1	18,408	4,816.0	30,890,034	50,973,647.0	\$483.28	\$483.55
4817	2	18,410	9,634.0	30,899,668	50,964,013.0	\$955.95	\$955.81
4820	1	18,411	4,820.0	30,904,488	50,959,193.0	\$430.91	\$428.36
4823	1	18,412	4,823.0	30,909,311	50,954,370.0	\$467.67	\$466.93
4827	1	18,413	4,827.0	30,914,138	50,949,543.0	\$489.54	\$490.13
4829	1	18,414	4,829.0	30,918,967	50,944,714.0	\$533.36	\$536.09
4830	2	18,416	9,660.0	30,928,627	50,935,054.0	\$914.90	\$912.07
4831	4	18,420	19,324.0	30,947,951	50,915,730.0	\$1,916.33	\$1,916.00
4832	1	18,421	4,832.0	30,952,783	50,910,898.0	\$479.16	\$479.08
4833	1	18,422	4,833.0	30,957,616	50,906,065.0	\$468.46	\$467.71
4834	2	18,424	9,668.0	30,967,284	50,896,397.0	\$1,049.11	\$1,055.47
4836	4	18,428	19,344.0	30,986,628	50,877,053.0	\$1,961.01	\$1,963.34
4838	1	18,429	4,838.0	30,991,466	50,872,215.0	\$439.26	\$436.96
4839	1	18,430	4,839.0	30,996,305	50,867,376.0	\$506.65	\$508.24
4840	3	18,433	14,520.0	31,010,825	50,852,856.0	\$1,504.03	\$1,507.78
4841	1	18,434	4,841.0	31,015,666	50,848,015.0	\$479.87	\$479.78
4842	1	18,435	4,842.0	31,020,508	50,843,173.0	\$463.79	\$462.70
4844	4	18,439	19,376.0	31,039,884	50,823,797.0	\$2,091.05	\$2,103.83
4846	1	18,440	4,846.0	31,044,730	50,818,951.0	\$458.72	\$457.29
4848	1	18,441	4,848.0	31,049,578	50,814,103.0	\$496.59	\$497.50
4850	2	18,443	9,700.0	31,059,278	50,804,403.0	\$993.50	\$995.31
4852	2	18,445	9,704.0	31,068,982	50,794,699.0	\$961.49	\$961.29
4854	1	18,446	4,854.0	31,073,836	50,789,845.0	\$491.68	\$492.25
4856	1	18,447	4,856.0	31,078,692	50,784,989.0	\$470.29	\$469.51
4857	2	18,449	9,714.0	31,088,406	50,775,275.0	\$1,005.38	\$1,007.85
4858	1	18,450	4,858.0	31,093,264	50,770,417.0	\$481.22	\$481.11
4859	1	18,451	4,859.0	31,098,123	50,765,558.0	\$470.52	\$469.75
4860	3	18,454	14,580.0	31,112,703	50,750,978.0	\$1,460.30	\$1,460.98
4862	1	18,455	4,862.0	31,117,565	50,746,116.0	\$497.70	\$498.59
4864	1	18,456	4,864.0	31,122,429	50,741,252.0	\$524.35	\$527.52
4866	1	18,457	4,866.0	31,127,295	50,736,386.0	\$492.63	\$493.18
4867	1	18,458	4,867.0	31,132,162	50,731,519.0	\$512.80	\$514.76
4869	1	18,459	4,869.0	31,137,031	50,726,650.0	\$498.25	\$499.14
4870	2	18,461	9,740.0	31,146,771	50,716,910.0	\$921.24	\$918.33
4871	1	18,462	4,871.0	31,151,642	50,712,039.0	\$487.64	\$487.85
4872	1	18,463	4,872.0	31,156,514	50,707,167.0	\$448.82	\$446.75
4873	1	18,464	4,873.0	31,161,387	50,702,294.0	\$466.24	\$465.12
4875	3	18,467	14,625.0	31,176,012	50,687,669.0	\$1,447.70	\$1,447.34
4876	1	18,468	4,876.0	31,180,888	50,682,793.0	\$477.26	\$476.80
4877	1	18,469	4,877.0	31,185,765	50,677,916.0	\$504.27	\$505.49
4878	1	18,470	4,878.0	31,190,643	50,673,038.0	\$442.30	\$439.97
4880	21	18,491	102,480.0	31,293,123	50,570,558.0	\$10,790.37	\$10,831.35
4881	1	18,492	4,881.0	31,298,004	50,565,677.0	\$483.04	\$482.91
4882	1	18,493	4,882.0	31,302,886	50,560,795.0	\$488.51	\$488.71
4883	2	18,495	9,766.0	31,312,652	50,551,029.0	\$912.52	\$908.92
4884	2	18,497	9,768.0	31,322,420	50,541,261.0	\$966.56	\$966.30
4886	1	18,498	4,886.0	31,327,306	50,536,375.0	\$478.05	\$477.58
4887	1	18,499	4,887.0	31,332,193	50,531,488.0	\$472.74	\$471.94
4888	1	18,500	4,888.0	31,337,081	50,526,600.0	\$483.59	\$483.46
4891	1	18,501	4,891.0	31,341,972	50,521,709.0	\$473.06	\$472.25

**RATE SCHEDULE GS4 (General Service - 5 kW Minimum)**  
**Bill Frequency Analysis (2019-2020 KWH)**

Block Interval	Number of Bills	Cumulative Number of Bills	KWH for the Block Interval	Cumulative KWH	KWH Passing through the Block	Revenue at Present Rates	Revenue at Proposed Rates
4893	1	18,502	4,893.0	31,346,865	50,516,816.0	\$510.93	\$512.46
4894	2	18,504	9,788.0	31,356,653	50,507,028.0	\$968.14	\$967.86
4895	2	18,506	9,790.0	31,366,443	50,497,238.0	\$1,037.89	\$1,042.57
4896	3	18,509	14,688.0	31,381,131	50,482,550.0	\$1,371.87	\$1,366.44
4897	1	18,510	4,897.0	31,386,028	50,477,653.0	\$511.24	\$512.78
4899	1	18,511	4,899.0	31,390,927	50,472,754.0	\$479.08	\$478.60
4900	2	18,513	9,800.0	31,400,727	50,462,954.0	\$901.89	\$897.72
4901	2	18,515	9,802.0	31,410,529	50,453,152.0	\$1,030.98	\$1,034.84
4903	2	18,517	9,806.0	31,420,335	50,443,346.0	\$1,001.89	\$1,003.61
4906	1	18,518	4,906.0	31,425,241	50,438,440.0	\$511.96	\$513.48
4908	1	18,519	4,908.0	31,430,149	50,433,532.0	\$540.25	\$543.12
4911	1	18,520	4,911.0	31,435,060	50,428,621.0	\$480.03	\$479.54
4914	1	18,521	4,914.0	31,439,974	50,423,707.0	\$491.04	\$491.22
4915	3	18,524	14,745.0	31,454,719	50,408,962.0	\$1,356.26	\$1,349.96
4918	4	18,528	19,672.0	31,474,391	50,389,290.0	\$2,030.08	\$2,034.80
4920	9	18,537	44,280.0	31,518,671	50,345,010.0	\$4,788.54	\$4,818.46
4921	1	18,538	4,921.0	31,523,592	50,340,089.0	\$486.21	\$486.05
4922	1	18,539	4,922.0	31,528,514	50,335,167.0	\$502.45	\$503.29
4923	1	18,540	4,923.0	31,533,437	50,330,244.0	\$534.63	\$537.85
4926	1	18,541	4,926.0	31,538,363	50,325,318.0	\$517.47	\$519.38
4927	1	18,542	4,927.0	31,543,290	50,320,391.0	\$486.68	\$486.52
4930	1	18,543	4,930.0	31,548,220	50,315,461.0	\$539.86	\$542.87
4931	1	18,544	4,931.0	31,553,151	50,310,530.0	\$508.55	\$509.72
4934	1	18,545	4,934.0	31,558,085	50,305,596.0	\$508.79	\$509.95
4935	1	18,546	4,935.0	31,563,020	50,300,661.0	\$651.16	\$648.92
4936	2	18,548	9,872.0	31,572,892	50,290,789.0	\$942.47	\$940.11
4937	1	18,549	4,937.0	31,577,829	50,285,852.0	\$476.70	\$475.85
4939	1	18,550	4,939.0	31,582,768	50,280,913.0	\$522.43	\$524.73
4940	1	18,551	4,940.0	31,587,708	50,275,973.0	\$518.58	\$520.48
4941	2	18,553	9,882.0	31,597,590	50,266,091.0	\$1,007.91	\$1,009.55
4942	1	18,554	4,942.0	31,602,532	50,261,149.0	\$487.87	\$487.69
4943	1	18,555	4,943.0	31,607,475	50,256,206.0	\$509.50	\$510.66
4944	2	18,557	9,888.0	31,617,363	50,246,318.0	\$1,019.16	\$1,021.47
4946	1	18,558	4,946.0	31,622,309	50,241,372.0	\$466.64	\$465.11
4948	2	18,560	9,896.0	31,632,205	50,231,476.0	\$955.14	\$953.43
4952	1	18,561	4,952.0	31,637,157	50,226,524.0	\$488.66	\$488.47
4954	1	18,562	4,954.0	31,642,111	50,221,570.0	\$499.60	\$500.07
4956	1	18,563	4,956.0	31,647,067	50,216,614.0	\$515.92	\$517.40
4958	1	18,564	4,958.0	31,652,025	50,211,656.0	\$467.59	\$466.05
4960	18	18,582	89,280.0	31,741,305	50,122,376.0	\$10,263.50	\$10,294.96
4962	1	18,583	4,962.0	31,746,267	50,117,414.0	\$505.62	\$506.42
4965	1	18,584	4,965.0	31,751,232	50,112,449.0	\$478.92	\$478.05
4966	1	18,585	4,966.0	31,756,198	50,107,483.0	\$479.00	\$478.12
4967	4	18,589	19,868.0	31,776,066	50,087,615.0	\$1,980.95	\$1,981.48
4969	1	18,590	4,969.0	31,781,035	50,082,646.0	\$516.95	\$518.41
4970	3	18,593	14,910.0	31,795,945	50,067,736.0	\$1,551.08	\$1,555.47
4973	1	18,594	4,973.0	31,800,918	50,062,763.0	\$484.94	\$484.39
4974	2	18,596	9,948.0	31,810,866	50,052,815.0	\$1,034.68	\$1,037.61
4975	1	18,597	4,975.0	31,815,841	50,047,840.0	\$541.48	\$544.68
4978	1	18,598	4,978.0	31,820,819	50,042,862.0	\$490.72	\$490.51
4979	1	18,599	4,979.0	31,825,798	50,037,883.0	\$537.21	\$540.63
4980	3	18,602	14,940.0	31,840,738	50,022,943.0	\$1,537.29	\$1,540.66
4981	1	18,603	4,981.0	31,845,719	50,017,962.0	\$501.73	\$502.19
4983	2	18,605	9,966.0	31,855,685	50,007,996.0	\$1,036.11	\$1,039.02
4984	1	18,606	4,984.0	31,860,669	50,003,012.0	\$475.03	\$473.81
4988	1	18,607	4,988.0	31,865,657	49,998,024.0	\$502.29	\$502.73
4989	3	18,610	14,967.0	31,880,624	49,983,057.0	\$1,641.96	\$1,650.96
4990	1	18,611	4,990.0	31,885,614	49,978,067.0	\$491.67	\$491.45
4991	2	18,613	9,982.0	31,895,596	49,968,085.0	\$994.28	\$994.49
4992	1	18,614	4,992.0	31,900,588	49,963,093.0	\$522.70	\$524.55
4993	1	18,615	4,993.0	31,905,581	49,958,100.0	\$475.75	\$474.52
4997	1	18,616	4,997.0	31,910,578	49,953,103.0	\$481.45	\$480.55
4998	1	18,617	4,998.0	31,915,576	49,948,105.0	\$527.10	\$529.35
4999	3	18,620	14,997.0	31,930,573	49,933,108.0	\$1,541.80	\$1,545.12
5000	4	18,624	20,000.0	31,950,573	49,913,108.0	\$2,239.31	\$2,249.20
5001	1	18,625	5,001.0	31,955,574	49,908,107.0	\$543.75	\$546.99
5003	1	18,626	5,003.0	31,960,577	49,903,104.0	\$492.70	\$492.46
5006	1	18,627	5,006.0	31,965,583	49,898,098.0	\$487.55	\$486.98
5007	1	18,628	5,007.0	31,970,590	49,893,091.0	\$509.18	\$509.94
5008	2	18,630	10,016.0	31,980,606	49,883,075.0	\$1,055.78	\$1,060.26
5010	2	18,632	10,020.0	31,990,626	49,873,055.0	\$1,008.06	\$1,008.91
5014	1	18,633	5,014.0	31,995,640	49,868,041.0	\$504.35	\$504.77
5016	1	18,634	5,016.0	32,000,656	49,863,025.0	\$499.12	\$499.20
5017	2	18,636	10,034.0	32,010,690	49,852,991.0	\$1,009.17	\$1,010.01
5020	1	18,637	5,020.0	32,015,710	49,847,971.0	\$467.05	\$465.13

**RATE SCHEDULE GS4 (General Service - 5 kW Minimum)**  
**Bill Frequency Analysis (2019-2020 KWH)**

Block Interval	Number of Bills	Cumulative Number of Bills	KWH for the Block Interval	Cumulative KWH	KWH Passing through the Block	Revenue at Present Rates	Revenue at Proposed Rates
5021	2	18,639	10,042.0	32,025,752	49,837,929.0	\$1,020.58	\$1,022.08
5023	2	18,641	10,046.0	32,035,798	49,827,883.0	\$1,073.87	\$1,079.94
5024	1	18,642	5,024.0	32,040,822	49,822,859.0	\$488.98	\$488.39
5026	1	18,643	5,026.0	32,045,848	49,817,833.0	\$505.30	\$505.71
5027	1	18,644	5,027.0	32,050,875	49,812,806.0	\$525.47	\$527.29
5028	1	18,645	5,028.0	32,055,903	49,807,778.0	\$510.84	\$511.59
5030	3	18,648	15,090.0	32,070,993	49,792,688.0	\$1,500.68	\$1,500.90
5031	1	18,649	5,031.0	32,076,024	49,787,657.0	\$500.31	\$500.38
5032	1	18,650	5,032.0	32,081,056	49,782,625.0	\$495.00	\$494.73
5033	1	18,651	5,033.0	32,086,089	49,777,592.0	\$461.06	\$458.87
5034	1	18,652	5,034.0	32,091,123	49,772,558.0	\$495.16	\$494.89
5036	2	18,654	10,072.0	32,101,195	49,762,486.0	\$1,001.40	\$1,001.54
5039	1	18,655	5,039.0	32,106,234	49,757,447.0	\$526.42	\$528.22
5040	11	18,666	55,440.0	32,161,674	49,702,007.0	\$5,688.98	\$5,700.74
5041	2	18,668	10,082.0	32,171,756	49,691,925.0	\$923.33	\$918.94
5042	1	18,669	5,042.0	32,176,798	49,686,883.0	\$522.73	\$524.13
5043	2	18,671	10,086.0	32,186,884	49,676,797.0	\$1,045.61	\$1,048.41
5044	2	18,673	10,088.0	32,196,972	49,666,709.0	\$981.12	\$979.90
5045	1	18,674	5,045.0	32,202,017	49,661,664.0	\$479.86	\$478.59
5052	1	18,675	5,052.0	32,207,069	49,656,612.0	\$518.13	\$519.19
5054	2	18,677	10,108.0	32,217,177	49,646,504.0	\$971.93	\$970.03
5055	1	18,678	5,055.0	32,222,232	49,641,449.0	\$535.54	\$538.14
5056	1	18,679	5,056.0	32,227,288	49,636,393.0	\$555.48	\$558.48
5057	3	18,682	15,171.0	32,242,459	49,621,222.0	\$1,595.31	\$1,601.90
5059	1	18,683	5,059.0	32,247,518	49,616,163.0	\$463.03	\$460.82
5062	1	18,684	5,062.0	32,252,580	49,611,101.0	\$567.55	\$570.01
5065	1	18,685	5,065.0	32,257,645	49,606,036.0	\$519.16	\$520.21
5066	1	18,686	5,066.0	32,262,711	49,600,970.0	\$463.56	\$461.35
5067	1	18,687	5,067.0	32,267,778	49,595,903.0	\$476.22	\$474.59
5071	2	18,689	10,142.0	32,277,920	49,585,761.0	\$996.17	\$995.58
5072	1	18,690	5,072.0	32,282,992	49,580,689.0	\$498.16	\$497.87
5074	1	18,691	5,074.0	32,288,066	49,575,615.0	\$487.55	\$486.58
5077	1	18,692	5,077.0	32,293,143	49,570,538.0	\$514.72	\$515.42
5078	3	18,695	15,234.0	32,308,377	49,555,304.0	\$1,528.24	\$1,529.34
5079	1	18,696	5,079.0	32,313,456	49,550,225.0	\$514.88	\$515.58
5080	4	18,700	20,320.0	32,333,776	49,529,905.0	\$2,285.72	\$2,295.26
5086	1	18,701	5,086.0	32,338,862	49,524,819.0	\$477.72	\$476.07
5087	3	18,704	15,261.0	32,354,123	49,509,558.0	\$1,514.22	\$1,514.29
5088	1	18,705	5,088.0	32,359,211	49,504,470.0	\$472.21	\$470.24
5089	2	18,707	10,178.0	32,369,389	49,494,292.0	\$999.02	\$998.39
5090	1	18,708	5,090.0	32,374,479	49,489,202.0	\$530.46	\$532.22
5091	1	18,709	5,091.0	32,379,570	49,484,111.0	\$505.06	\$505.08
5093	2	18,711	10,186.0	32,389,756	49,473,925.0	\$999.65	\$999.02
5096	1	18,712	5,096.0	32,394,852	49,468,829.0	\$489.29	\$488.30
5099	1	18,713	5,099.0	32,399,951	49,463,730.0	\$516.46	\$517.15
5102	2	18,715	10,204.0	32,410,155	49,453,526.0	\$957.98	\$954.65
5103	1	18,716	5,103.0	32,415,258	49,448,423.0	\$500.62	\$500.29
5106	1	18,717	5,106.0	32,420,364	49,443,317.0	\$531.72	\$533.47
5107	1	18,718	5,107.0	32,425,471	49,438,210.0	\$500.94	\$500.61
5108	2	18,720	10,216.0	32,435,687	49,427,994.0	\$1,055.90	\$1,058.59
5109	1	18,721	5,109.0	32,440,796	49,422,885.0	\$517.26	\$517.93
5111	2	18,723	10,222.0	32,451,018	49,412,663.0	\$991.73	\$990.39
5112	1	18,724	5,112.0	32,456,130	49,407,551.0	\$517.49	\$518.16
5117	3	18,727	15,351.0	32,471,481	49,392,200.0	\$1,505.18	\$1,504.17
5118	1	18,728	5,118.0	32,476,599	49,387,082.0	\$507.19	\$507.19
5119	1	18,729	5,119.0	32,481,718	49,381,963.0	\$518.05	\$518.71
5120	15	18,744	76,800.0	32,558,518	49,305,163.0	\$8,762.37	\$8,792.59
5121	1	18,745	5,121.0	32,563,639	49,300,042.0	\$548.62	\$551.97
5122	3	18,748	15,366.0	32,579,005	49,284,676.0	\$1,554.86	\$1,556.84
5124	1	18,749	5,124.0	32,584,129	49,279,552.0	\$533.15	\$534.88
5126	1	18,750	5,126.0	32,589,255	49,274,426.0	\$480.89	\$479.21
5128	1	18,751	5,128.0	32,594,383	49,269,298.0	\$541.32	\$543.86
5129	1	18,752	5,129.0	32,599,512	49,264,169.0	\$518.84	\$519.49
5130	1	18,753	5,130.0	32,604,642	49,259,039.0	\$481.21	\$479.52
5131	1	18,754	5,131.0	32,609,773	49,253,908.0	\$568.95	\$571.75
5133	1	18,755	5,133.0	32,614,906	49,248,775.0	\$519.16	\$519.81
5135	2	18,757	10,270.0	32,625,176	49,238,505.0	\$1,554.32	\$1,540.21
5136	1	18,758	5,136.0	32,630,312	49,233,369.0	\$576.32	\$578.80
5137	1	18,759	5,137.0	32,635,449	49,228,232.0	\$475.94	\$473.93
5138	2	18,761	10,276.0	32,645,725	49,217,956.0	\$963.68	\$960.29
5139	1	18,762	5,139.0	32,650,864	49,212,817.0	\$469.11	\$466.84
5140	1	18,763	5,140.0	32,656,004	49,207,677.0	\$534.41	\$536.13
5142	1	18,764	5,142.0	32,661,146	49,202,535.0	\$492.93	\$491.90
5143	1	18,765	5,143.0	32,666,289	49,197,392.0	\$534.65	\$536.37
5148	1	18,766	5,148.0	32,671,437	49,192,244.0	\$558.89	\$562.26

**RATE SCHEDULE GS4 (General Service - 5 kW Minimum)**  
**Bill Frequency Analysis (2019-2020 KWH)**

Block Interval	Number of Bills	Cumulative Number of Bills	KWH for the Block Interval	Cumulative KWH	KWH Passing through the Block	Revenue at Present Rates	Revenue at Proposed Rates
5149	2	18,768	10,298.0	32,681,735	49,181,946.0	\$1,008.52	\$1,007.79
5151	1	18,769	5,151.0	32,686,886	49,176,795.0	\$525.97	\$526.94
5152	1	18,770	5,152.0	32,692,038	49,171,643.0	\$504.50	\$504.13
5153	2	18,772	10,306.0	32,702,344	49,161,337.0	\$1,030.71	\$1,031.30
5155	1	18,773	5,155.0	32,707,499	49,156,182.0	\$561.81	\$565.09
5156	1	18,774	5,156.0	32,712,655	49,151,026.0	\$470.40	\$468.12
5158	1	18,775	5,158.0	32,717,813	49,145,868.0	\$521.14	\$521.76
5159	2	18,777	10,318.0	32,728,131	49,135,550.0	\$1,042.43	\$1,043.69
5160	6	18,783	30,960.0	32,759,091	49,104,590.0	\$3,345.75	\$3,366.78
5161	1	18,784	5,161.0	32,764,252	49,099,429.0	\$489.05	\$487.67
5163	2	18,786	10,326.0	32,774,578	49,089,103.0	\$1,043.06	\$1,044.31
5164	1	18,787	5,164.0	32,779,742	49,083,939.0	\$571.83	\$574.69
5165	2	18,789	10,330.0	32,790,072	49,073,609.0	\$1,000.28	\$998.85
5166	1	18,790	5,166.0	32,795,238	49,068,443.0	\$516.38	\$516.67
5167	1	18,791	5,167.0	32,800,405	49,063,276.0	\$494.91	\$493.86
5169	2	18,793	10,338.0	32,810,743	49,052,938.0	\$1,044.01	\$1,045.25
5170	1	18,794	5,170.0	32,815,913	49,047,768.0	\$522.09	\$522.70
5171	2	18,796	10,342.0	32,826,255	49,037,426.0	\$1,033.56	\$1,034.12
5172	1	18,797	5,172.0	32,831,427	49,032,254.0	\$516.86	\$517.14
5173	1	18,798	5,173.0	32,836,600	49,027,081.0	\$490.00	\$488.61
5174	1	18,799	5,174.0	32,841,774	49,021,907.0	\$517.02	\$517.29
5175	2	18,801	10,350.0	32,852,124	49,011,557.0	\$1,012.64	\$1,011.86
5176	1	18,802	5,176.0	32,857,300	49,006,381.0	\$501.01	\$500.29
5177	1	18,803	5,177.0	32,862,477	49,001,204.0	\$577.59	\$580.24
5179	3	18,806	15,537.0	32,878,014	48,985,667.0	\$1,503.75	\$1,501.56
5180	1	18,807	5,180.0	32,883,194	48,980,487.0	\$522.88	\$523.49
5181	1	18,808	5,181.0	32,888,375	48,975,306.0	\$512.18	\$512.12
5182	1	18,809	5,182.0	32,893,557	48,970,124.0	\$472.38	\$470.08
5183	1	18,810	5,183.0	32,898,740	48,964,941.0	\$533.89	\$535.17
5184	6	18,816	31,104.0	32,929,844	48,933,837.0	\$3,203.82	\$3,211.46
5185	1	18,817	5,185.0	32,935,029	48,928,652.0	\$537.98	\$539.65
5187	1	18,818	5,187.0	32,940,216	48,923,465.0	\$496.49	\$495.42
5193	1	18,819	5,193.0	32,945,409	48,918,272.0	\$502.36	\$501.62
5194	2	18,821	10,388.0	32,955,797	48,907,884.0	\$1,037.20	\$1,037.72
5198	1	18,822	5,198.0	32,960,995	48,902,686.0	\$518.92	\$519.17
5199	1	18,823	5,199.0	32,966,194	48,897,487.0	\$466.69	\$464.12
5200	17	18,840	88,400.0	33,054,594	48,809,087.0	\$9,099.02	\$9,120.43
5201	1	18,841	5,201.0	33,059,795	48,803,886.0	\$535.32	\$536.57
5205	1	18,842	5,205.0	33,065,000	48,798,681.0	\$519.47	\$519.72
5206	1	18,843	5,206.0	33,070,206	48,793,475.0	\$519.55	\$519.80
5210	1	18,844	5,210.0	33,075,416	48,788,265.0	\$509.09	\$508.67
5211	1	18,845	5,211.0	33,080,627	48,783,054.0	\$530.72	\$531.64
5212	1	18,846	5,212.0	33,085,839	48,777,842.0	\$551.90	\$554.76
5213	2	18,848	10,426.0	33,096,265	48,767,416.0	\$1,029.43	\$1,029.25
5214	1	18,849	5,214.0	33,101,479	48,762,202.0	\$514.80	\$514.70
5215	1	18,850	5,215.0	33,106,694	48,756,987.0	\$514.87	\$514.78
5216	2	18,852	10,432.0	33,117,126	48,746,555.0	\$1,019.13	\$1,018.28
5220	2	18,854	10,440.0	33,127,566	48,736,115.0	\$1,041.32	\$1,041.79
5221	2	18,856	10,442.0	33,138,008	48,725,673.0	\$1,009.15	\$1,007.62
5222	2	18,858	10,444.0	33,148,452	48,715,229.0	\$1,052.41	\$1,053.55
5223	2	18,860	10,446.0	33,158,898	48,704,783.0	\$1,063.34	\$1,065.15
5225	1	18,861	5,225.0	33,164,123	48,699,558.0	\$468.67	\$466.08
5226	1	18,862	5,226.0	33,169,349	48,694,332.0	\$521.13	\$521.37
5231	2	18,864	10,462.0	33,179,811	48,683,870.0	\$1,075.38	\$1,077.85
5232	1	18,865	5,232.0	33,185,043	48,678,638.0	\$549.56	\$552.00
5233	1	18,866	5,233.0	33,190,276	48,673,405.0	\$489.36	\$487.58
5235	2	18,868	10,470.0	33,200,746	48,662,935.0	\$1,054.47	\$1,055.58
5236	1	18,869	5,236.0	33,205,982	48,657,699.0	\$500.37	\$499.26
5237	1	18,870	5,237.0	33,211,219	48,652,462.0	\$505.84	\$505.06
5240	3	18,873	15,720.0	33,226,939	48,636,742.0	\$1,615.21	\$1,618.88
5243	2	18,875	10,486.0	33,237,425	48,626,256.0	\$991.08	\$988.17
5245	2	18,877	10,490.0	33,247,915	48,615,766.0	\$1,077.60	\$1,080.04
5246	1	18,878	5,246.0	33,253,161	48,610,520.0	\$554.59	\$557.42
5247	1	18,879	5,247.0	33,258,408	48,605,273.0	\$528.18	\$528.73
5249	1	18,880	5,249.0	33,263,657	48,600,024.0	\$449.56	\$446.17
5250	1	18,881	5,250.0	33,268,907	48,594,774.0	\$501.48	\$500.36
5251	1	18,882	5,251.0	33,274,158	48,589,523.0	\$517.72	\$517.60
5254	1	18,883	5,254.0	33,279,412	48,584,269.0	\$547.37	\$549.39
5255	4	18,887	21,020.0	33,300,432	48,563,249.0	\$2,136.82	\$2,140.32
5256	2	18,889	10,512.0	33,310,944	48,552,737.0	\$1,057.79	\$1,058.87
5259	2	18,891	10,518.0	33,321,462	48,542,219.0	\$1,058.27	\$1,059.34
5260	1	18,892	5,260.0	33,326,722	48,536,959.0	\$513.05	\$512.58
5261	1	18,893	5,261.0	33,331,983	48,531,698.0	\$502.35	\$501.22
5263	1	18,894	5,263.0	33,337,246	48,526,435.0	\$534.84	\$535.71
5266	1	18,895	5,266.0	33,342,512	48,521,169.0	\$491.97	\$490.16

**RATE SCHEDULE GS4 (General Service - 5 kW Minimum)**  
**Bill Frequency Analysis (2019-2020 KWH)**

Block Interval	Number of Bills	Cumulative Number of Bills	KWH for the Block Interval	Cumulative KWH	KWH Passing through the Block	Revenue at Present Rates	Revenue at Proposed Rates
5267	1	18,896	5,267.0	33,347,779	48,515,902.0	\$485.82	\$483.71
5269	1	18,897	5,269.0	33,353,048	48,510,633.0	\$535.31	\$536.18
5271	1	18,898	5,271.0	33,358,319	48,505,362.0	\$567.31	\$571.00
5272	1	18,899	5,272.0	33,363,591	48,500,090.0	\$503.23	\$502.08
5275	1	18,900	5,275.0	33,368,866	48,494,815.0	\$508.85	\$508.04
5276	1	18,901	5,276.0	33,374,142	48,489,539.0	\$541.25	\$542.45
5277	2	18,903	10,554.0	33,384,696	48,478,985.0	\$1,129.81	\$1,137.03
5279	1	18,904	5,279.0	33,389,975	48,473,706.0	\$584.18	\$587.11
5280	18	18,922	95,040.0	33,485,015	48,378,666.0	\$9,960.41	\$10,003.58
5281	2	18,924	10,562.0	33,495,577	48,368,104.0	\$986.33	\$982.68
5282	5	18,929	26,410.0	33,521,987	48,341,694.0	\$2,573.96	\$2,571.52
5283	2	18,931	10,566.0	33,532,553	48,331,128.0	\$1,099.33	\$1,103.31
5284	1	18,932	5,284.0	33,537,837	48,325,844.0	\$531.11	\$531.63
5288	1	18,933	5,288.0	33,543,125	48,320,556.0	\$493.72	\$491.89
5292	1	18,934	5,292.0	33,548,417	48,315,264.0	\$499.42	\$497.92
5293	1	18,935	5,293.0	33,553,710	48,309,971.0	\$473.84	\$471.19
5294	2	18,937	10,588.0	33,564,298	48,299,383.0	\$1,063.81	\$1,064.82
5297	1	18,938	5,297.0	33,569,595	48,294,086.0	\$537.53	\$538.37
5299	2	18,940	10,598.0	33,580,193	48,283,488.0	\$1,021.50	\$1,019.83
5300	2	18,942	10,600.0	33,590,793	48,272,888.0	\$1,032.43	\$1,031.43
5303	2	18,944	10,606.0	33,601,399	48,262,282.0	\$1,076.01	\$1,077.67
5304	1	18,945	5,304.0	33,606,703	48,256,978.0	\$574.81	\$578.34
5305	2	18,947	10,610.0	33,617,313	48,246,368.0	\$1,022.45	\$1,020.77
5307	2	18,949	10,614.0	33,627,927	48,235,754.0	\$1,022.77	\$1,021.08
5309	2	18,951	10,618.0	33,638,545	48,225,136.0	\$1,012.31	\$1,009.95
5311	1	18,952	5,311.0	33,643,856	48,219,825.0	\$506.31	\$505.13
5312	1	18,953	5,312.0	33,649,168	48,214,513.0	\$544.10	\$545.26
5313	1	18,954	5,313.0	33,654,481	48,209,200.0	\$501.08	\$499.57
5314	3	18,957	15,942.0	33,670,423	48,193,258.0	\$1,568.14	\$1,567.60
5315	1	18,958	5,315.0	33,675,738	48,187,943.0	\$528.18	\$528.33
5317	1	18,959	5,317.0	33,681,055	48,182,626.0	\$552.36	\$554.32
5318	1	18,960	5,318.0	33,686,373	48,177,308.0	\$512.25	\$511.40
5319	1	18,961	5,319.0	33,691,692	48,171,989.0	\$556.44	\$558.81
5320	9	18,970	47,880.0	33,739,572	48,124,109.0	\$5,079.42	\$5,107.95
5321	3	18,973	15,963.0	33,755,535	48,108,146.0	\$1,585.97	\$1,586.41
5323	1	18,974	5,323.0	33,760,858	48,102,823.0	\$528.81	\$528.96
5329	1	18,975	5,329.0	33,766,187	48,097,494.0	\$518.51	\$517.98
5330	2	18,977	10,660.0	33,776,847	48,086,834.0	\$1,251.16	\$1,253.70
5331	1	18,978	5,331.0	33,782,178	48,081,503.0	\$502.51	\$500.97
5332	1	18,979	5,332.0	33,787,510	48,076,171.0	\$529.53	\$529.66
5334	2	18,981	10,668.0	33,798,178	48,065,503.0	\$1,005.49	\$1,002.42
5335	1	18,982	5,335.0	33,803,513	48,060,168.0	\$540.54	\$541.34
5336	1	18,983	5,336.0	33,808,849	48,054,832.0	\$484.08	\$481.67
5337	3	18,986	16,011.0	33,824,860	48,038,821.0	\$1,589.77	\$1,590.16
5338	1	18,987	5,338.0	33,830,198	48,033,483.0	\$491.21	\$489.05
5340	3	18,990	16,020.0	33,846,218	48,017,463.0	\$1,493.50	\$1,487.87
5341	2	18,992	10,682.0	33,856,900	48,006,781.0	\$1,082.03	\$1,083.62
5343	1	18,993	5,343.0	33,862,243	48,001,438.0	\$530.40	\$530.52
5344	1	18,994	5,344.0	33,867,587	47,996,094.0	\$525.09	\$524.88
5350	1	18,995	5,350.0	33,872,937	47,990,744.0	\$520.18	\$519.63
5351	1	18,996	5,351.0	33,878,288	47,985,393.0	\$504.09	\$502.54
5352	1	18,997	5,352.0	33,883,640	47,980,041.0	\$525.72	\$525.51
5358	1	18,998	5,358.0	33,888,998	47,974,683.0	\$547.75	\$548.86
5360	13	19,011	69,680.0	33,958,678	47,905,003.0	\$7,173.84	\$7,193.59
5362	1	19,012	5,362.0	33,964,040	47,899,641.0	\$531.90	\$532.01
5363	2	19,014	10,726.0	33,974,766	47,888,915.0	\$1,085.51	\$1,087.07
5364	3	19,017	16,092.0	33,990,858	47,872,823.0	\$1,596.18	\$1,596.50
5366	2	19,019	10,732.0	34,001,590	47,862,091.0	\$1,053.66	\$1,053.20
5369	1	19,020	5,369.0	34,006,959	47,856,722.0	\$505.52	\$503.95
5370	2	19,022	10,740.0	34,017,699	47,845,982.0	\$1,021.97	\$1,019.50
5371	3	19,025	16,113.0	34,033,812	47,829,869.0	\$1,581.68	\$1,580.98
5372	1	19,026	5,372.0	34,039,184	47,824,497.0	\$511.14	\$509.91
5373	1	19,027	5,373.0	34,044,557	47,819,124.0	\$493.87	\$491.69
5374	4	19,031	21,496.0	34,066,053	47,797,628.0	\$2,152.96	\$2,154.69
5376	3	19,034	16,128.0	34,082,181	47,781,500.0	\$1,729.43	\$1,741.02
5379	1	19,035	5,379.0	34,087,560	47,776,121.0	\$579.05	\$582.81
5380	1	19,036	5,380.0	34,092,940	47,770,741.0	\$522.55	\$521.98
5381	1	19,037	5,381.0	34,098,321	47,765,360.0	\$522.63	\$522.05
5382	1	19,038	5,382.0	34,103,703	47,759,978.0	\$577.00	\$580.88
5383	1	19,039	5,383.0	34,109,086	47,754,595.0	\$517.40	\$516.49
5385	2	19,041	10,770.0	34,119,856	47,743,825.0	\$975.61	\$970.71
5386	1	19,042	5,386.0	34,125,242	47,738,439.0	\$517.64	\$516.72
5389	1	19,043	5,389.0	34,130,631	47,733,050.0	\$561.99	\$564.29
5391	1	19,044	5,391.0	34,136,022	47,727,659.0	\$518.04	\$517.12
5393	1	19,045	5,393.0	34,141,415	47,722,266.0	\$642.63	\$643.45

**RATE SCHEDULE GS4 (General Service - 5 kW Minimum)**  
**Bill Frequency Analysis (2019-2020 KWH)**

Block Interval	Number of Bills	Cumulative Number of Bills	KWH for the Block Interval	Cumulative KWH	KWH Passing through the Block	Revenue at Present Rates	Revenue at Proposed Rates
5395	2	19,047	10,790.0	34,152,205	47,711,476.0	\$1,047.48	\$1,046.30
5396	4	19,051	21,584.0	34,173,789	47,689,892.0	\$2,234.45	\$2,242.01
5397	3	19,054	16,191.0	34,189,980	47,673,701.0	\$1,664.29	\$1,668.75
5400	11	19,065	59,400.0	34,249,380	47,614,301.0	\$6,191.44	\$6,216.63
5402	1	19,066	5,402.0	34,254,782	47,608,899.0	\$524.29	\$523.70
5403	2	19,068	10,806.0	34,265,588	47,598,093.0	\$1,250.05	\$1,253.49
5406	2	19,070	10,812.0	34,276,400	47,587,281.0	\$1,081.55	\$1,082.36
5410	1	19,071	5,410.0	34,281,810	47,581,871.0	\$519.54	\$518.60
5411	1	19,072	5,411.0	34,287,221	47,576,460.0	\$519.62	\$518.68
5412	1	19,073	5,412.0	34,292,633	47,571,048.0	\$541.25	\$541.65
5413	2	19,075	10,826.0	34,303,459	47,560,222.0	\$1,061.10	\$1,060.56
5417	1	19,076	5,417.0	34,308,876	47,554,805.0	\$497.22	\$495.00
5419	2	19,078	10,838.0	34,319,714	47,543,967.0	\$1,062.05	\$1,061.50
5421	2	19,080	10,842.0	34,330,556	47,533,125.0	\$1,062.37	\$1,061.82
5423	1	19,081	5,423.0	34,335,979	47,527,702.0	\$483.72	\$480.98
5426	1	19,082	5,426.0	34,341,405	47,522,276.0	\$542.36	\$542.74
5429	3	19,085	16,287.0	34,357,692	47,505,989.0	\$1,627.78	\$1,628.93
5432	1	19,086	5,432.0	34,363,124	47,500,557.0	\$484.40	\$481.65
5434	1	19,087	5,434.0	34,368,558	47,495,123.0	\$516.05	\$514.76
5435	1	19,088	5,435.0	34,373,993	47,489,688.0	\$526.91	\$526.28
5436	1	19,089	5,436.0	34,379,429	47,484,252.0	\$521.60	\$520.64
5440	18	19,107	97,920.0	34,477,349	47,386,332.0	\$9,879.35	\$9,892.10
5441	1	19,108	5,441.0	34,482,790	47,380,891.0	\$570.03	\$572.69
5442	1	19,109	5,442.0	34,488,232	47,375,449.0	\$589.17	\$592.81
5447	3	19,112	16,341.0	34,504,573	47,359,108.0	\$1,535.08	\$1,530.17
5448	1	19,113	5,448.0	34,510,021	47,353,660.0	\$533.32	\$533.02
5449	2	19,115	10,898.0	34,520,919	47,342,762.0	\$1,141.33	\$1,146.63
5450	2	19,117	10,900.0	34,531,819	47,331,862.0	\$1,125.78	\$1,129.46
5451	1	19,118	5,451.0	34,537,270	47,326,411.0	\$555.11	\$556.14
5455	1	19,119	5,455.0	34,542,725	47,320,956.0	\$594.92	\$598.37
5456	3	19,122	16,368.0	34,559,093	47,304,588.0	\$1,650.36	\$1,652.44
5458	1	19,123	5,458.0	34,564,551	47,299,130.0	\$590.56	\$594.23
5459	1	19,124	5,459.0	34,570,010	47,293,671.0	\$567.53	\$569.77
5464	1	19,125	5,464.0	34,575,474	47,288,207.0	\$486.83	\$484.06
5467	2	19,127	10,934.0	34,586,408	47,277,273.0	\$1,101.98	\$1,103.35
5478	1	19,128	5,478.0	34,591,886	47,271,795.0	\$572.96	\$575.59
5479	2	19,130	10,958.0	34,602,844	47,260,837.0	\$1,103.88	\$1,105.23
5480	2	19,132	10,960.0	34,613,804	47,249,877.0	\$1,093.26	\$1,093.94
5481	1	19,133	5,481.0	34,619,285	47,244,396.0	\$552.10	\$552.77
5484	1	19,134	5,484.0	34,624,769	47,238,912.0	\$546.95	\$547.28
5485	1	19,135	5,485.0	34,630,254	47,233,427.0	\$569.59	\$571.80
5487	1	19,136	5,487.0	34,635,741	47,227,940.0	\$561.89	\$563.29
5491	3	19,139	16,473.0	34,652,214	47,211,467.0	\$1,698.40	\$1,703.82
5492	1	19,140	5,492.0	34,657,706	47,205,975.0	\$531.42	\$530.74
5496	2	19,142	10,992.0	34,668,698	47,194,983.0	\$1,074.25	\$1,073.56
5500	1	19,143	5,500.0	34,674,198	47,189,483.0	\$558.99	\$559.98
5502	2	19,145	11,004.0	34,685,202	47,178,479.0	\$1,118.30	\$1,120.27
5504	1	19,146	5,504.0	34,690,706	47,172,975.0	\$601.50	\$604.93
5506	2	19,148	11,012.0	34,701,718	47,161,963.0	\$1,126.79	\$1,129.56
5507	3	19,151	16,521.0	34,718,239	47,145,442.0	\$1,702.21	\$1,707.58
5511	1	19,152	5,511.0	34,723,750	47,139,931.0	\$490.41	\$487.60
5512	4	19,156	22,048.0	34,745,798	47,117,883.0	\$2,153.56	\$2,152.13
5520	18	19,174	99,360.0	34,845,158	47,018,523.0	\$10,161.05	\$10,185.80
5522	2	19,176	11,044.0	34,856,202	47,007,479.0	\$1,078.37	\$1,077.63
5523	3	19,179	16,569.0	34,872,771	46,990,910.0	\$1,694.22	\$1,698.34
5527	2	19,181	11,054.0	34,883,825	46,979,856.0	\$1,111.48	\$1,112.74
5529	1	19,182	5,529.0	34,889,354	46,974,327.0	\$518.19	\$516.47
5539	1	19,183	5,539.0	34,894,893	46,968,788.0	\$585.65	\$589.02
5540	2	19,185	11,080.0	34,905,973	46,957,708.0	\$1,113.54	\$1,114.78
5541	2	19,187	11,082.0	34,917,055	46,946,626.0	\$1,113.70	\$1,114.93
5543	1	19,188	5,543.0	34,922,598	46,941,083.0	\$562.40	\$563.35
5544	1	19,189	5,544.0	34,928,142	46,935,539.0	\$506.87	\$504.56
5547	2	19,191	11,094.0	34,939,236	46,924,445.0	\$1,141.14	\$1,144.65
5549	1	19,192	5,549.0	34,944,785	46,918,896.0	\$525.16	\$523.76
5550	1	19,193	5,550.0	34,950,335	46,913,346.0	\$574.73	\$576.89
5552	2	19,195	11,104.0	34,961,439	46,902,242.0	\$1,072.34	\$1,070.88
5553	1	19,196	5,553.0	34,966,992	46,896,689.0	\$547.02	\$546.96
5554	2	19,198	11,108.0	34,978,100	46,885,581.0	\$1,040.33	\$1,036.86
5555	1	19,199	5,555.0	34,983,655	46,880,026.0	\$586.92	\$590.28
5557	1	19,200	5,557.0	34,989,212	46,874,469.0	\$552.73	\$553.00
5560	4	19,204	22,240.0	35,011,452	46,852,229.0	\$2,254.97	\$2,258.71
5564	1	19,205	5,564.0	35,017,016	46,846,665.0	\$564.06	\$564.99
5565	1	19,206	5,565.0	35,022,581	46,841,100.0	\$558.75	\$559.35
5566	2	19,208	11,132.0	35,033,713	46,829,968.0	\$1,159.86	\$1,164.95
5567	1	19,209	5,567.0	35,039,280	46,824,401.0	\$542.75	\$542.34



**RATE SCHEDULE GS4 (General Service - 5 kW Minimum)**  
**Bill Frequency Analysis (2019-2020 KWH)**

Block Interval	Number of Bills	Cumulative Number of Bills	KWH for the Block Interval	Cumulative KWH	KWH Passing through the Block	Revenue at Present Rates	Revenue at Proposed Rates
5569	2	19,211	11,138.0	35,050,418	46,813,263.0	\$1,160.34	\$1,165.42
5570	2	19,213	11,140.0	35,061,558	46,802,123.0	\$1,152.64	\$1,156.91
5573	3	19,216	16,719.0	35,078,277	46,785,404.0	\$1,645.83	\$1,645.59
5575	1	19,217	5,575.0	35,083,852	46,779,829.0	\$559.54	\$560.13
5577	2	19,219	11,154.0	35,095,006	46,768,675.0	\$1,119.40	\$1,120.57
5582	1	19,220	5,582.0	35,100,588	46,763,093.0	\$516.74	\$514.65
5583	4	19,224	22,332.0	35,122,920	46,740,761.0	\$2,219.15	\$2,220.13
5584	1	19,225	5,584.0	35,128,504	46,735,177.0	\$596.94	\$601.04
5585	1	19,226	5,585.0	35,134,089	46,729,592.0	\$569.65	\$570.97
5591	2	19,228	11,182.0	35,145,271	46,718,410.0	\$1,089.29	\$1,088.43
5594	2	19,230	11,188.0	35,156,459	46,707,222.0	\$1,089.77	\$1,088.90
5596	1	19,231	5,596.0	35,162,055	46,701,626.0	\$523.49	\$521.72
5599	1	19,232	5,599.0	35,167,654	46,696,027.0	\$570.76	\$572.06
5600	21	19,253	117,600.0	35,285,254	46,578,427.0	\$12,400.06	\$12,469.80
5606	2	19,255	11,212.0	35,296,466	46,567,215.0	\$1,102.44	\$1,102.22
5608	2	19,257	11,216.0	35,307,682	46,555,999.0	\$1,150.80	\$1,154.20
5609	3	19,260	16,827.0	35,324,509	46,539,172.0	\$1,654.38	\$1,654.04
5610	1	19,261	5,610.0	35,330,119	46,533,562.0	\$562.31	\$562.87
5612	1	19,262	5,612.0	35,335,731	46,527,950.0	\$540.92	\$540.14
5613	1	19,263	5,613.0	35,341,344	46,522,337.0	\$541.00	\$540.22
5615	1	19,264	5,615.0	35,346,959	46,516,722.0	\$541.16	\$540.37
5619	1	19,265	5,619.0	35,352,578	46,511,103.0	\$530.70	\$529.24
5620	1	19,266	5,620.0	35,358,198	46,505,483.0	\$592.06	\$595.37
5621	1	19,267	5,621.0	35,363,819	46,499,862.0	\$541.63	\$540.84
5622	1	19,268	5,622.0	35,369,441	46,494,240.0	\$580.44	\$582.53
5625	2	19,270	11,250.0	35,380,691	46,482,990.0	\$1,073.13	\$1,070.87
5626	2	19,272	11,252.0	35,391,943	46,471,738.0	\$1,219.69	\$1,227.15
5627	2	19,274	11,254.0	35,403,197	46,460,484.0	\$1,127.32	\$1,128.40
5628	1	19,275	5,628.0	35,408,825	46,454,856.0	\$542.19	\$541.39
5631	1	19,276	5,631.0	35,414,456	46,449,225.0	\$520.46	\$518.34
5634	1	19,277	5,634.0	35,420,090	46,443,591.0	\$520.69	\$518.57
5635	1	19,278	5,635.0	35,425,725	46,437,956.0	\$537.36	\$536.22
5637	4	19,282	22,548.0	35,448,273	46,415,408.0	\$2,310.78	\$2,317.47
5639	1	19,283	5,639.0	35,453,912	46,409,769.0	\$604.05	\$608.13
5640	8	19,291	45,120.0	35,499,032	46,364,649.0	\$4,906.99	\$4,936.17
5643	2	19,293	11,286.0	35,510,318	46,353,363.0	\$1,338.13	\$1,340.18
5645	1	19,294	5,645.0	35,515,963	46,347,718.0	\$565.08	\$565.61
5646	1	19,295	5,646.0	35,521,609	46,342,072.0	\$543.61	\$542.80
5647	1	19,296	5,647.0	35,527,256	46,336,425.0	\$578.49	\$580.15
5648	2	19,298	11,296.0	35,538,552	46,325,129.0	\$1,109.09	\$1,108.80
5650	1	19,299	5,650.0	35,544,202	46,319,479.0	\$549.32	\$548.83
5651	1	19,300	5,651.0	35,549,853	46,313,828.0	\$565.56	\$566.08
5652	1	19,301	5,652.0	35,555,505	46,308,176.0	\$544.09	\$543.27
5653	1	19,302	5,653.0	35,561,158	46,302,523.0	\$508.18	\$505.52
5655	4	19,306	22,620.0	35,583,778	46,279,903.0	\$2,285.06	\$2,288.45
5658	2	19,308	11,316.0	35,595,094	46,268,587.0	\$1,132.23	\$1,133.25
5659	1	19,309	5,659.0	35,600,753	46,262,928.0	\$619.65	\$623.11
5661	1	19,310	5,661.0	35,606,414	46,257,267.0	\$528.64	\$526.81
5662	4	19,314	22,648.0	35,629,062	46,234,619.0	\$2,201.07	\$2,199.09
5663	1	19,315	5,663.0	35,634,725	46,228,956.0	\$544.96	\$544.13
5664	1	19,316	5,664.0	35,640,389	46,223,292.0	\$555.81	\$555.65
5666	2	19,318	11,332.0	35,651,721	46,211,960.0	\$1,090.39	\$1,088.73
5667	2	19,320	11,334.0	35,663,055	46,200,626.0	\$1,122.88	\$1,123.22
5668	3	19,323	17,004.0	35,680,059	46,183,622.0	\$1,668.39	\$1,667.90
5670	1	19,324	5,670.0	35,685,729	46,177,952.0	\$588.16	\$590.62
5671	1	19,325	5,671.0	35,691,400	46,172,281.0	\$588.24	\$590.69
5672	1	19,326	5,672.0	35,697,072	46,166,609.0	\$580.47	\$582.11
5673	1	19,327	5,673.0	35,702,745	46,160,936.0	\$551.14	\$550.63
5674	1	19,328	5,674.0	35,708,419	46,155,262.0	\$551.22	\$550.71
5676	1	19,329	5,676.0	35,714,095	46,149,586.0	\$567.54	\$568.04
5677	1	19,330	5,677.0	35,719,772	46,143,909.0	\$576.93	\$578.17
5678	1	19,331	5,678.0	35,725,450	46,138,231.0	\$535.37	\$533.86
5680	11	19,342	62,480.0	35,787,930	46,075,751.0	\$6,187.15	\$6,188.89
5681	3	19,345	17,043.0	35,804,973	46,058,708.0	\$1,655.32	\$1,653.78
5682	1	19,346	5,682.0	35,810,655	46,053,026.0	\$581.26	\$582.89
5684	1	19,347	5,684.0	35,816,339	46,047,342.0	\$557.40	\$557.22
5686	2	19,349	11,372.0	35,827,711	46,035,970.0	\$1,194.58	\$1,201.06
5687	1	19,350	5,687.0	35,833,398	46,030,283.0	\$552.25	\$551.73
5696	2	19,352	11,392.0	35,844,790	46,018,891.0	\$1,172.59	\$1,176.64
5699	1	19,353	5,699.0	35,850,489	46,013,192.0	\$558.59	\$558.39
5704	1	19,354	5,704.0	35,856,193	46,007,488.0	\$590.86	\$593.28
5706	1	19,355	5,706.0	35,861,899	46,001,782.0	\$559.14	\$558.94
5707	1	19,356	5,707.0	35,867,606	45,996,075.0	\$553.83	\$553.30
5708	1	19,357	5,708.0	35,873,314	45,990,367.0	\$595.10	\$597.92
5709	3	19,360	17,127.0	35,890,441	45,973,240.0	\$1,738.40	\$1,742.02

**RATE SCHEDULE GS4 (General Service - 5 kW Minimum)**  
**Bill Frequency Analysis (2019-2020 KWH)**

Block Interval	Number of Bills	Cumulative Number of Bills	KWH for the Block Interval	Cumulative KWH	KWH Passing through the Block	Revenue at Present Rates	Revenue at Proposed Rates
5710	1	19,361	5,710.0	35,896,151	45,967,530.0	\$570.23	\$570.70
5711	1	19,362	5,711.0	35,901,862	45,961,819.0	\$591.41	\$593.83
5713	1	19,363	5,713.0	35,907,575	45,956,106.0	\$599.43	\$602.65
5715	1	19,364	5,715.0	35,913,290	45,950,391.0	\$549.08	\$548.20
5718	1	19,365	5,718.0	35,919,008	45,944,673.0	\$549.31	\$548.44
5720	2	19,367	11,440.0	35,930,448	45,933,233.0	\$1,192.10	\$1,197.72
5724	1	19,368	5,724.0	35,936,172	45,927,509.0	\$565.95	\$566.07
5725	1	19,369	5,725.0	35,941,897	45,921,784.0	\$588.59	\$590.59
5729	1	19,370	5,729.0	35,947,626	45,916,055.0	\$550.19	\$549.30
5730	1	19,371	5,730.0	35,953,356	45,910,325.0	\$577.20	\$577.98
5733	1	19,372	5,733.0	35,959,089	45,904,592.0	\$597.08	\$599.88
5735	1	19,373	5,735.0	35,964,824	45,898,857.0	\$581.53	\$582.71
5736	1	19,374	5,736.0	35,970,560	45,893,121.0	\$601.25	\$604.45
5738	2	19,376	11,476.0	35,982,036	45,881,645.0	\$1,112.57	\$1,111.45
5739	1	19,377	5,739.0	35,987,775	45,875,906.0	\$609.34	\$613.34
5741	2	19,379	11,482.0	35,999,257	45,864,424.0	\$1,145.37	\$1,146.25
5742	1	19,380	5,742.0	36,004,999	45,858,682.0	\$586.01	\$587.59
5743	1	19,381	5,743.0	36,010,742	45,852,939.0	\$540.52	\$538.95
5745	1	19,382	5,745.0	36,016,487	45,847,194.0	\$562.23	\$561.99
5747	1	19,383	5,747.0	36,022,234	45,841,447.0	\$648.12	\$650.74
5751	1	19,384	5,751.0	36,027,985	45,835,696.0	\$557.32	\$556.74
5754	3	19,387	17,262.0	36,045,247	45,818,434.0	\$1,796.23	\$1,804.57
5755	1	19,388	5,755.0	36,051,002	45,812,679.0	\$541.47	\$539.89
5757	2	19,390	11,514.0	36,062,516	45,801,165.0	\$1,137.13	\$1,137.31
5758	2	19,392	11,516.0	36,074,032	45,789,649.0	\$1,126.51	\$1,126.02
5760	23	19,415	132,480.0	36,206,512	45,657,169.0	\$13,510.99	\$13,546.93
5761	1	19,416	5,761.0	36,212,273	45,651,408.0	\$579.66	\$580.41
5762	1	19,417	5,762.0	36,218,035	45,645,646.0	\$558.19	\$557.60
5763	1	19,418	5,763.0	36,223,798	45,639,883.0	\$547.49	\$546.24
5765	2	19,420	11,530.0	36,235,328	45,628,353.0	\$1,159.95	\$1,161.45
5767	1	19,421	5,767.0	36,241,095	45,622,586.0	\$563.97	\$563.71
5768	1	19,422	5,768.0	36,246,863	45,616,818.0	\$564.05	\$563.79
5769	1	19,423	5,769.0	36,252,632	45,611,049.0	\$547.97	\$546.71
5770	1	19,424	5,770.0	36,258,402	45,605,279.0	\$592.15	\$594.11
5771	1	19,425	5,771.0	36,264,173	45,599,508.0	\$584.38	\$585.53
5772	1	19,426	5,772.0	36,269,945	45,593,736.0	\$548.20	\$546.94
5773	1	19,427	5,773.0	36,275,718	45,587,963.0	\$564.44	\$564.18
5774	1	19,428	5,774.0	36,281,492	45,582,189.0	\$588.54	\$590.09
5776	3	19,431	17,328.0	36,298,820	45,564,861.0	\$1,677.88	\$1,676.09
5777	2	19,433	11,554.0	36,310,374	45,553,307.0	\$1,177.56	\$1,180.66
5778	4	19,437	23,112.0	36,333,486	45,530,195.0	\$2,302.46	\$2,304.08
5783	1	19,438	5,783.0	36,339,269	45,524,412.0	\$581.40	\$582.13
5785	1	19,439	5,785.0	36,345,054	45,518,627.0	\$570.78	\$570.85
5787	1	19,440	5,787.0	36,350,841	45,512,840.0	\$525.34	\$522.84
5789	1	19,441	5,789.0	36,356,630	45,507,051.0	\$601.52	\$604.26
5790	3	19,444	17,370.0	36,374,000	45,489,681.0	\$1,665.05	\$1,662.21
5794	1	19,445	5,794.0	36,379,794	45,483,887.0	\$590.13	\$591.66
5796	2	19,447	11,592.0	36,391,386	45,472,295.0	\$1,143.31	\$1,143.41
5797	1	19,448	5,797.0	36,397,183	45,466,498.0	\$629.39	\$633.19
5798	1	19,449	5,798.0	36,402,981	45,460,700.0	\$598.30	\$600.64
5800	6	19,455	34,800.0	36,437,781	45,425,900.0	\$3,464.15	\$3,466.45
5804	1	19,456	5,804.0	36,443,585	45,420,096.0	\$566.90	\$566.61
5808	1	19,457	5,808.0	36,449,393	45,414,288.0	\$577.99	\$578.37
5810	1	19,458	5,810.0	36,455,203	45,408,478.0	\$545.82	\$544.19
5812	1	19,459	5,812.0	36,461,015	45,402,666.0	\$572.92	\$572.96
5813	2	19,461	11,626.0	36,472,641	45,391,040.0	\$1,124.45	\$1,123.19
5814	1	19,462	5,814.0	36,478,455	45,385,226.0	\$551.53	\$550.23
5815	2	19,464	11,630.0	36,490,085	45,373,596.0	\$1,113.99	\$1,112.06
5817	1	19,465	5,817.0	36,495,902	45,367,779.0	\$557.15	\$556.18
5818	1	19,466	5,818.0	36,501,720	45,361,961.0	\$557.23	\$556.26
5820	2	19,468	11,640.0	36,513,360	45,350,321.0	\$1,192.23	\$1,196.05
5821	1	19,469	5,821.0	36,519,181	45,344,500.0	\$541.31	\$539.33
5822	1	19,470	5,822.0	36,525,003	45,338,678.0	\$562.94	\$562.30
5823	1	19,471	5,823.0	36,530,826	45,332,855.0	\$557.63	\$556.65
5825	1	19,472	5,825.0	36,536,651	45,327,030.0	\$622.59	\$626.88
5829	2	19,474	11,658.0	36,548,309	45,315,372.0	\$1,177.94	\$1,180.13
5831	1	19,475	5,831.0	36,554,140	45,309,541.0	\$535.66	\$533.39
5833	1	19,476	5,833.0	36,559,973	45,303,708.0	\$593.21	\$594.71
5837	1	19,477	5,837.0	36,565,810	45,297,871.0	\$542.57	\$540.58
5839	1	19,478	5,839.0	36,571,649	45,292,032.0	\$558.90	\$557.91
5840	18	19,496	105,120.0	36,676,769	45,186,912.0	\$10,899.97	\$10,948.59
5842	2	19,498	11,684.0	36,688,453	45,175,228.0	\$1,139.82	\$1,139.17
5845	1	19,499	5,845.0	36,694,298	45,169,383.0	\$553.98	\$552.65
5848	1	19,500	5,848.0	36,700,146	45,163,535.0	\$590.47	\$591.55
5849	3	19,503	17,547.0	36,717,693	45,145,988.0	\$1,783.44	\$1,787.89

**RATE SCHEDULE GS4 (General Service - 5 kW Minimum)**  
**Bill Frequency Analysis (2019-2020 KWH)**

Block Interval	Number of Bills	Cumulative Number of Bills	KWH for the Block Interval	Cumulative KWH	KWH Passing through the Block	Revenue at Present Rates	Revenue at Proposed Rates
5851	1	19,504	5,851.0	36,723,544	45,140,137.0	\$586.78	\$587.46
5856	1	19,505	5,856.0	36,729,400	45,134,281.0	\$554.85	\$553.52
5861	1	19,506	5,861.0	36,735,261	45,128,420.0	\$544.47	\$542.46
5862	2	19,508	11,724.0	36,746,985	45,116,696.0	\$1,501.07	\$1,497.93
5866	2	19,510	11,732.0	36,758,717	45,104,964.0	\$1,143.62	\$1,142.93
5871	1	19,511	5,871.0	36,764,588	45,099,093.0	\$604.08	\$606.35
5872	2	19,513	11,744.0	36,776,332	45,087,349.0	\$1,166.12	\$1,166.76
5874	1	19,514	5,874.0	36,782,206	45,081,475.0	\$572.44	\$572.09
5875	3	19,517	17,625.0	36,799,831	45,063,850.0	\$1,749.89	\$1,750.84
5880	8	19,525	47,040.0	36,846,871	45,016,810.0	\$4,869.77	\$4,891.09
5886	3	19,528	17,658.0	36,864,529	44,999,152.0	\$1,804.02	\$1,809.58
5889	2	19,530	11,778.0	36,876,307	44,987,374.0	\$1,168.81	\$1,169.42
5892	1	19,531	5,892.0	36,882,199	44,981,482.0	\$601.81	\$603.66
5894	1	19,532	5,894.0	36,888,093	44,975,588.0	\$584.80	\$585.10
5896	1	19,533	5,896.0	36,893,989	44,969,692.0	\$540.60	\$538.28
5897	1	19,534	5,897.0	36,899,886	44,963,795.0	\$558.10	\$556.73
5901	1	19,535	5,901.0	36,905,787	44,957,894.0	\$569.19	\$568.48
5903	2	19,537	11,806.0	36,917,593	44,946,088.0	\$1,138.70	\$1,137.28
5905	1	19,538	5,905.0	36,923,498	44,940,183.0	\$610.70	\$613.34
5907	1	19,539	5,907.0	36,929,405	44,934,276.0	\$553.50	\$551.79
5908	1	19,540	5,908.0	36,935,313	44,928,368.0	\$632.14	\$636.46
5910	1	19,541	5,910.0	36,941,223	44,922,458.0	\$569.90	\$569.19
5913	1	19,542	5,913.0	36,947,136	44,916,545.0	\$575.53	\$575.14
5914	1	19,543	5,914.0	36,953,050	44,910,631.0	\$586.38	\$586.67
5916	1	19,544	5,916.0	36,958,966	44,904,715.0	\$559.60	\$558.21
5918	3	19,547	17,754.0	36,976,720	44,886,961.0	\$1,835.19	\$1,843.08
5920	16	19,563	94,720.0	37,071,440	44,792,241.0	\$9,664.51	\$9,693.66
5922	2	19,565	11,844.0	37,083,284	44,780,397.0	\$1,280.59	\$1,288.61
5928	1	19,566	5,928.0	37,089,212	44,774,469.0	\$616.45	\$619.48
5932	1	19,567	5,932.0	37,095,144	44,768,537.0	\$593.20	\$593.80
5935	2	19,569	11,870.0	37,107,014	44,756,667.0	\$1,132.99	\$1,130.84
5936	2	19,571	11,872.0	37,118,886	44,744,795.0	\$1,165.48	\$1,165.33
5938	1	19,572	5,938.0	37,124,824	44,738,857.0	\$621.17	\$624.59
5940	2	19,574	11,880.0	37,136,704	44,726,977.0	\$1,242.66	\$1,249.49
5942	1	19,575	5,942.0	37,142,646	44,721,035.0	\$588.60	\$588.86
5943	1	19,576	5,943.0	37,148,589	44,715,092.0	\$613.71	\$616.32
5944	1	19,577	5,944.0	37,154,533	44,709,148.0	\$556.43	\$554.68
5950	2	19,579	11,900.0	37,166,433	44,697,248.0	\$1,204.96	\$1,207.74
5952	1	19,580	5,952.0	37,172,385	44,691,296.0	\$557.07	\$555.31
5954	2	19,582	11,908.0	37,184,293	44,679,388.0	\$1,179.10	\$1,179.59
5955	1	19,583	5,955.0	37,190,248	44,673,433.0	\$589.63	\$589.88
5956	1	19,584	5,956.0	37,196,204	44,667,477.0	\$568.16	\$567.07
5959	1	19,585	5,959.0	37,202,163	44,661,518.0	\$557.62	\$555.86
5960	1	19,586	5,960.0	37,208,123	44,655,558.0	\$584.64	\$584.54
5961	1	19,587	5,961.0	37,214,084	44,649,597.0	\$603.35	\$604.73
5964	2	19,589	11,928.0	37,226,012	44,637,669.0	\$1,148.36	\$1,146.83
5965	2	19,591	11,930.0	37,237,942	44,625,739.0	\$1,223.05	\$1,227.42
5966	1	19,592	5,966.0	37,243,908	44,619,773.0	\$579.73	\$579.29
5967	1	19,593	5,967.0	37,249,875	44,613,806.0	\$563.64	\$562.20
5969	1	19,594	5,969.0	37,255,844	44,607,837.0	\$655.94	\$659.48
5970	1	19,595	5,970.0	37,261,814	44,601,867.0	\$553.11	\$551.00
5973	1	19,596	5,973.0	37,267,787	44,595,894.0	\$596.44	\$597.01
5974	1	19,597	5,974.0	37,273,761	44,589,920.0	\$564.20	\$562.75
5975	1	19,598	5,975.0	37,279,736	44,583,945.0	\$575.05	\$574.28
5976	2	19,600	11,952.0	37,291,688	44,571,993.0	\$1,216.93	\$1,220.47
5978	2	19,602	11,956.0	37,303,644	44,560,037.0	\$1,161.35	\$1,160.46
5980	1	19,603	5,980.0	37,309,624	44,554,057.0	\$564.67	\$563.22
5989	1	19,604	5,989.0	37,315,613	44,548,068.0	\$547.67	\$545.28
5992	1	19,605	5,992.0	37,321,605	44,542,076.0	\$597.95	\$598.49
5993	2	19,607	11,986.0	37,333,591	44,530,090.0	\$1,185.28	\$1,185.70
5996	1	19,608	5,996.0	37,339,587	44,524,094.0	\$582.10	\$581.64
5998	2	19,610	11,996.0	37,351,583	44,512,098.0	\$1,142.97	\$1,140.71
6000	15	19,625	90,000.0	37,441,583	44,422,098.0	\$9,155.49	\$9,181.74
6007	1	19,626	6,007.0	37,447,590	44,416,091.0	\$614.85	\$617.00
6010	1	19,627	6,010.0	37,453,600	44,410,081.0	\$684.93	\$687.33
6012	1	19,628	6,012.0	37,459,612	44,404,069.0	\$594.14	\$594.34
6013	1	19,629	6,013.0	37,465,625	44,398,056.0	\$701.36	\$703.00
6015	1	19,630	6,015.0	37,471,640	44,392,041.0	\$562.06	\$560.24
6017	2	19,632	12,034.0	37,483,674	44,380,007.0	\$1,199.85	\$1,200.90
6018	2	19,634	12,036.0	37,495,710	44,367,971.0	\$1,124.59	\$1,120.95
6025	1	19,635	6,025.0	37,501,735	44,361,946.0	\$628.06	\$631.40
6028	1	19,636	6,028.0	37,507,763	44,355,918.0	\$563.09	\$561.26
6033	1	19,637	6,033.0	37,513,796	44,349,885.0	\$563.48	\$561.65
6034	1	19,638	6,034.0	37,519,830	44,343,851.0	\$579.72	\$578.89
6036	1	19,639	6,036.0	37,525,866	44,337,815.0	\$558.22	\$556.05

**RATE SCHEDULE GS4 (General Service - 5 kW Minimum)**  
**Bill Frequency Analysis (2019-2020 KWH)**

Block Interval	Number of Bills	Cumulative Number of Bills	KWH for the Block Interval	Cumulative KWH	KWH Passing through the Block	Revenue at Present Rates	Revenue at Proposed Rates
6040	6	19,645	36,240.0	37,562,106	44,301,575.0	\$3,681.20	\$3,691.48
6043	2	19,647	12,086.0	37,574,192	44,289,489.0	\$1,407.95	\$1,411.33
6044	1	19,648	6,044.0	37,580,236	44,283,445.0	\$585.90	\$585.40
6045	2	19,650	12,090.0	37,592,326	44,271,355.0	\$1,235.72	\$1,239.94
6050	1	19,651	6,050.0	37,598,376	44,265,305.0	\$575.60	\$574.42
6053	1	19,652	6,053.0	37,604,429	44,259,252.0	\$586.62	\$586.10
6055	2	19,654	12,110.0	37,616,539	44,247,142.0	\$1,237.30	\$1,241.51
6057	1	19,655	6,057.0	37,622,596	44,241,085.0	\$586.93	\$586.42
6058	1	19,656	6,058.0	37,628,654	44,235,027.0	\$592.40	\$592.22
6059	1	19,657	6,059.0	37,634,713	44,228,968.0	\$592.48	\$592.29
6061	2	19,659	12,122.0	37,646,835	44,216,846.0	\$1,206.82	\$1,207.79
6062	1	19,660	6,062.0	37,652,897	44,210,784.0	\$587.33	\$586.81
6064	1	19,661	6,064.0	37,658,961	44,204,720.0	\$623.29	\$625.79
6065	1	19,662	6,065.0	37,665,026	44,198,655.0	\$598.34	\$598.49
6067	2	19,664	12,134.0	37,677,160	44,186,521.0	\$1,132.35	\$1,128.62
6069	1	19,665	6,069.0	37,683,229	44,180,452.0	\$566.33	\$564.47
6070	1	19,666	6,070.0	37,689,299	44,174,382.0	\$560.80	\$558.61
6071	1	19,667	6,071.0	37,695,370	44,168,311.0	\$571.88	\$570.35
6072	1	19,668	6,072.0	37,701,442	44,162,239.0	\$571.96	\$570.42
6073	2	19,670	12,146.0	37,713,588	44,150,093.0	\$1,165.62	\$1,163.89
6075	1	19,671	6,075.0	37,719,663	44,144,018.0	\$577.58	\$576.38
6076	1	19,672	6,076.0	37,725,739	44,137,942.0	\$616.38	\$618.07
6079	2	19,674	12,158.0	37,737,897	44,125,784.0	\$1,217.53	\$1,219.27
6080	17	19,691	103,360.0	37,841,257	44,022,424.0	\$10,483.91	\$10,512.43
6081	1	19,692	6,081.0	37,847,338	44,016,343.0	\$599.61	\$599.74
6083	1	19,693	6,083.0	37,853,421	44,010,260.0	\$628.72	\$631.61
6086	1	19,694	6,086.0	37,859,507	44,004,174.0	\$594.62	\$594.41
6087	1	19,695	6,087.0	37,865,594	43,998,087.0	\$629.04	\$631.92
6088	2	19,697	12,176.0	37,877,770	43,985,911.0	\$1,040.60	\$1,033.09
6089	1	19,698	6,089.0	37,883,859	43,979,822.0	\$613.48	\$614.75
6092	1	19,699	6,092.0	37,889,951	43,973,730.0	\$568.15	\$566.27
6095	1	19,700	6,095.0	37,896,046	43,967,635.0	\$645.39	\$649.88
6096	1	19,701	6,096.0	37,902,142	43,961,539.0	\$590.02	\$589.47
6099	1	19,702	6,099.0	37,908,241	43,955,440.0	\$563.01	\$560.79
6102	2	19,704	12,204.0	37,920,445	43,943,236.0	\$1,191.77	\$1,191.32
6105	2	19,706	12,210.0	37,932,655	43,931,026.0	\$1,221.65	\$1,223.34
6106	2	19,708	12,212.0	37,944,867	43,918,814.0	\$1,192.40	\$1,191.95
6107	1	19,709	6,107.0	37,950,974	43,912,707.0	\$610.98	\$611.83
6108	1	19,710	6,108.0	37,957,082	43,906,599.0	\$590.97	\$590.41
6110	3	19,713	18,330.0	37,975,412	43,888,269.0	\$1,833.66	\$1,836.19
6111	1	19,714	6,111.0	37,981,523	43,882,158.0	\$515.07	\$511.04
6112	2	19,716	12,224.0	37,993,747	43,869,934.0	\$1,238.47	\$1,241.77
6113	2	19,718	12,226.0	38,005,973	43,857,708.0	\$1,222.91	\$1,224.60
6114	1	19,719	6,114.0	38,012,087	43,851,594.0	\$670.91	\$674.58
6115	3	19,722	18,345.0	38,030,432	43,833,249.0	\$1,758.41	\$1,755.70
6119	1	19,723	6,119.0	38,036,551	43,827,130.0	\$557.55	\$555.06
6120	2	19,725	12,240.0	38,048,791	43,814,890.0	\$1,286.88	\$1,295.00
6123	1	19,726	6,123.0	38,054,914	43,808,767.0	\$597.55	\$597.30
6124	1	19,727	6,124.0	38,061,038	43,802,643.0	\$628.04	\$630.49
6126	1	19,728	6,126.0	38,067,164	43,796,517.0	\$718.15	\$719.65
6127	1	19,729	6,127.0	38,073,291	43,790,390.0	\$647.92	\$652.38
6128	3	19,732	18,384.0	38,091,675	43,772,006.0	\$1,713.01	\$1,707.26
6131	1	19,733	6,131.0	38,097,806	43,765,875.0	\$576.63	\$575.04
6133	1	19,734	6,133.0	38,103,939	43,759,742.0	\$603.72	\$603.81
6135	3	19,737	18,405.0	38,122,344	43,741,337.0	\$1,851.38	\$1,855.06
6138	1	19,738	6,138.0	38,128,482	43,735,199.0	\$663.77	\$667.91
6139	2	19,740	12,278.0	38,140,760	43,722,921.0	\$1,154.52	\$1,151.34
6143	1	19,741	6,143.0	38,146,903	43,716,778.0	\$661.89	\$666.16
6148	3	19,744	18,444.0	38,165,347	43,698,334.0	\$1,866.25	\$1,871.10
6149	2	19,746	12,298.0	38,177,645	43,686,036.0	\$1,236.47	\$1,238.90
6154	1	19,747	6,154.0	38,183,799	43,679,882.0	\$589.22	\$588.29
6155	1	19,748	6,155.0	38,189,954	43,673,727.0	\$578.53	\$576.92
6158	1	19,749	6,158.0	38,196,112	43,667,569.0	\$622.88	\$624.48
6159	1	19,750	6,159.0	38,202,271	43,661,410.0	\$600.40	\$600.12
6160	15	19,765	92,400.0	38,294,671	43,569,010.0	\$9,463.38	\$9,499.57
6162	1	19,766	6,162.0	38,300,833	43,562,848.0	\$560.82	\$558.30
6167	2	19,768	12,334.0	38,313,167	43,550,514.0	\$1,108.43	\$1,102.87
6172	1	19,769	6,172.0	38,319,339	43,544,342.0	\$585.26	\$583.97
6177	2	19,771	12,354.0	38,331,693	43,531,988.0	\$1,192.87	\$1,191.62
6178	2	19,773	12,356.0	38,344,049	43,519,632.0	\$1,160.70	\$1,157.44
6180	3	19,776	18,540.0	38,362,589	43,501,092.0	\$1,944.57	\$1,956.60
6185	1	19,777	6,185.0	38,368,774	43,494,907.0	\$586.29	\$584.99
6186	2	19,779	12,372.0	38,381,146	43,482,535.0	\$1,258.04	\$1,262.02
6187	1	19,780	6,187.0	38,387,333	43,476,348.0	\$602.61	\$602.31
6191	1	19,781	6,191.0	38,393,524	43,470,157.0	\$581.38	\$579.74

**RATE SCHEDULE GS4 (General Service - 5 kW Minimum)**  
**Bill Frequency Analysis (2019-2020 KWH)**

Block Interval	Number of Bills	Cumulative Number of Bills	KWH for the Block Interval	Cumulative KWH	KWH Passing through the Block	Revenue at Present Rates	Revenue at Proposed Rates
6192	2	19,783	12,384.0	38,405,908	43,457,773.0	\$1,282.56	\$1,288.95
6193	1	19,784	6,193.0	38,412,101	43,451,580.0	\$597.70	\$597.06
6195	1	19,785	6,195.0	38,418,296	43,445,385.0	\$581.70	\$580.05
6196	3	19,788	18,588.0	38,436,884	43,426,797.0	\$1,913.01	\$1,921.36
6197	1	19,789	6,197.0	38,443,081	43,420,600.0	\$608.79	\$608.82
6198	2	19,791	12,396.0	38,455,477	43,408,204.0	\$1,153.09	\$1,149.13
6199	3	19,794	18,597.0	38,474,074	43,389,607.0	\$1,794.53	\$1,792.60
6200	3	19,797	18,600.0	38,492,674	43,371,007.0	\$1,878.61	\$1,883.32
6203	1	19,798	6,203.0	38,498,877	43,364,804.0	\$622.51	\$623.67
6205	1	19,799	6,205.0	38,505,082	43,358,599.0	\$630.53	\$632.50
6207	1	19,800	6,207.0	38,511,289	43,352,392.0	\$638.54	\$641.32
6208	1	19,801	6,208.0	38,517,497	43,346,184.0	\$571.29	\$569.00
6210	1	19,802	6,210.0	38,523,707	43,339,974.0	\$593.66	\$592.67
6212	1	19,803	6,212.0	38,529,919	43,333,762.0	\$609.98	\$609.99
6213	1	19,804	6,213.0	38,536,132	43,327,549.0	\$577.73	\$575.74
6215	1	19,805	6,215.0	38,542,347	43,321,334.0	\$615.61	\$615.95
6218	1	19,806	6,218.0	38,548,565	43,315,116.0	\$594.29	\$593.30
6220	1	19,807	6,220.0	38,554,785	43,308,896.0	\$647.43	\$651.00
6221	1	19,808	6,221.0	38,561,006	43,302,675.0	\$599.92	\$599.25
6224	2	19,810	12,448.0	38,573,454	43,290,227.0	\$1,145.01	\$1,140.40
6227	1	19,811	6,227.0	38,579,681	43,284,000.0	\$620.48	\$621.22
6233	1	19,812	6,233.0	38,585,914	43,277,767.0	\$628.82	\$630.36
6236	1	19,813	6,236.0	38,592,150	43,271,531.0	\$573.42	\$571.10
6238	1	19,814	6,238.0	38,598,388	43,265,293.0	\$585.10	\$583.42
6240	21	19,835	131,040.0	38,729,428	43,134,253.0	\$13,051.77	\$13,067.02
6242	1	19,836	6,242.0	38,735,670	43,128,011.0	\$573.87	\$571.55
6246	1	19,837	6,246.0	38,741,916	43,121,765.0	\$629.84	\$631.37
6247	1	19,838	6,247.0	38,748,163	43,115,518.0	\$525.41	\$521.27
6249	1	19,839	6,249.0	38,754,412	43,109,269.0	\$626.15	\$627.28
6254	1	19,840	6,254.0	38,760,666	43,103,015.0	\$607.92	\$607.56
6255	1	19,841	6,255.0	38,766,921	43,096,760.0	\$630.56	\$632.08
6258	2	19,843	12,516.0	38,779,437	43,084,244.0	\$1,184.14	\$1,181.41
6260	2	19,845	12,520.0	38,791,957	43,071,724.0	\$1,216.79	\$1,216.06
6262	2	19,847	12,524.0	38,804,481	43,059,200.0	\$1,206.33	\$1,204.93
6263	1	19,848	6,263.0	38,810,744	43,052,937.0	\$592.47	\$591.10
6266	2	19,850	12,532.0	38,823,276	43,040,405.0	\$1,382.21	\$1,389.40
6270	1	19,851	6,270.0	38,829,546	43,034,135.0	\$587.63	\$585.92
6280	6	19,857	37,680.0	38,867,226	42,996,455.0	\$3,771.65	\$3,778.21
6284	1	19,858	6,284.0	38,873,510	42,990,171.0	\$570.09	\$567.48
6286	2	19,860	12,572.0	38,886,082	42,977,599.0	\$1,167.03	\$1,162.91
6292	1	19,861	6,292.0	38,892,374	42,971,307.0	\$667.97	\$672.81
6293	2	19,863	12,586.0	38,904,960	42,958,721.0	\$1,168.14	\$1,164.00
6298	1	19,864	6,298.0	38,911,258	42,952,423.0	\$637.89	\$639.78
6299	1	19,865	6,299.0	38,917,557	42,946,124.0	\$606.09	\$605.36
6300	1	19,866	6,300.0	38,923,857	42,939,824.0	\$611.56	\$611.16
6301	1	19,867	6,301.0	38,930,158	42,933,523.0	\$600.86	\$599.79
6302	1	19,868	6,302.0	38,936,460	42,927,221.0	\$642.14	\$644.42
6303	1	19,869	6,303.0	38,942,763	42,920,918.0	\$617.19	\$617.12
6308	1	19,870	6,308.0	38,949,071	42,914,610.0	\$704.01	\$707.23
6311	1	19,871	6,311.0	38,955,382	42,908,299.0	\$601.66	\$600.58
6314	3	19,874	18,942.0	38,974,324	42,889,357.0	\$1,773.36	\$1,768.10
6316	1	19,875	6,316.0	38,980,640	42,883,041.0	\$643.24	\$645.52
6320	11	19,886	69,520.0	39,050,160	42,813,521.0	\$7,035.96	\$7,056.47
6322	1	19,887	6,322.0	39,056,482	42,807,199.0	\$631.93	\$632.99
6323	1	19,888	6,323.0	39,062,805	42,800,876.0	\$624.16	\$624.40
6326	1	19,889	6,326.0	39,069,131	42,794,550.0	\$659.75	\$663.63
6331	1	19,890	6,331.0	39,075,462	42,788,219.0	\$580.64	\$578.25
6334	1	19,891	6,334.0	39,081,796	42,781,885.0	\$598.09	\$596.66
6335	2	19,893	12,670.0	39,094,466	42,769,215.0	\$1,207.11	\$1,204.91
6336	2	19,895	12,672.0	39,107,138	42,756,543.0	\$1,362.09	\$1,371.05
6338	1	19,896	6,338.0	39,113,476	42,750,205.0	\$532.32	\$528.12
6345	1	19,897	6,345.0	39,119,821	42,743,860.0	\$598.96	\$597.52
6346	1	19,898	6,346.0	39,126,167	42,737,514.0	\$593.65	\$591.87
6347	1	19,899	6,347.0	39,132,514	42,731,167.0	\$615.28	\$614.84
6348	3	19,902	19,044.0	39,151,558	42,712,123.0	\$1,862.25	\$1,861.92
6349	2	19,904	12,698.0	39,164,256	42,699,425.0	\$1,241.66	\$1,241.44
6351	1	19,905	6,351.0	39,170,607	42,693,074.0	\$638.16	\$639.59
6353	1	19,906	6,353.0	39,176,960	42,686,721.0	\$626.53	\$626.75
6355	1	19,907	6,355.0	39,183,315	42,680,366.0	\$615.92	\$615.47
6356	1	19,908	6,356.0	39,189,671	42,674,010.0	\$621.38	\$621.27
6358	1	19,909	6,358.0	39,196,029	42,667,652.0	\$582.69	\$580.28
6359	1	19,910	6,359.0	39,202,388	42,661,293.0	\$605.46	\$604.33
6360	13	19,923	82,680.0	39,285,068	42,578,613.0	\$8,611.73	\$8,661.75
6362	1	19,924	6,362.0	39,291,430	42,572,251.0	\$611.08	\$610.29
6363	1	19,925	6,363.0	39,297,793	42,565,888.0	\$605.77	\$604.65

**RATE SCHEDULE GS4 (General Service - 5 kW Minimum)**  
**Bill Frequency Analysis (2019-2020 KWH)**

Block Interval	Number of Bills	Cumulative Number of Bills	KWH for the Block Interval	Cumulative KWH	KWH Passing through the Block	Revenue at Present Rates	Revenue at Proposed Rates
6365	1	19,926	6,365.0	39,304,158	42,559,523.0	\$643.20	\$645.02
6366	1	19,927	6,366.0	39,310,524	42,553,157.0	\$583.30	\$580.89
6367	1	19,928	6,367.0	39,316,891	42,546,790.0	\$600.70	\$599.24
6368	2	19,930	12,736.0	39,329,627	42,534,054.0	\$1,255.44	\$1,255.85
6370	1	19,931	6,370.0	39,335,997	42,527,684.0	\$590.17	\$588.03
6372	1	19,932	6,372.0	39,342,369	42,521,312.0	\$601.10	\$599.63
6373	1	19,933	6,373.0	39,348,742	42,514,939.0	\$569.87	\$566.94
6374	2	19,935	12,748.0	39,361,490	42,502,191.0	\$1,272.10	\$1,274.12
6378	3	19,938	19,134.0	39,380,624	42,483,057.0	\$1,909.10	\$1,912.12
6381	1	19,939	6,381.0	39,387,005	42,476,676.0	\$607.20	\$606.06
6382	1	19,940	6,382.0	39,393,387	42,470,294.0	\$656.33	\$659.35
6384	1	19,941	6,384.0	39,399,771	42,463,910.0	\$591.27	\$589.13
6387	1	19,942	6,387.0	39,406,158	42,457,523.0	\$623.84	\$623.69
6390	1	19,943	6,390.0	39,412,548	42,451,133.0	\$585.12	\$582.69
6394	2	19,945	12,788.0	39,425,336	42,438,345.0	\$1,290.98	\$1,294.58
6396	1	19,946	6,396.0	39,431,732	42,431,949.0	\$629.94	\$630.12
6397	1	19,947	6,397.0	39,438,129	42,425,552.0	\$630.02	\$630.20
6398	2	19,949	12,796.0	39,450,925	42,412,756.0	\$1,249.42	\$1,249.11
6399	3	19,952	19,197.0	39,470,122	42,393,559.0	\$1,874.36	\$1,873.90
6400	10	19,962	64,000.0	39,534,122	42,329,559.0	\$6,498.95	\$6,520.92
6405	1	19,963	6,405.0	39,540,527	42,323,154.0	\$586.26	\$583.82
6408	1	19,964	6,408.0	39,546,935	42,316,746.0	\$537.64	\$533.39
6410	1	19,965	6,410.0	39,553,345	42,310,336.0	\$614.88	\$614.05
6412	1	19,966	6,412.0	39,559,757	42,303,924.0	\$650.85	\$653.03
6414	1	19,967	6,414.0	39,566,171	42,297,510.0	\$604.42	\$602.92
6416	1	19,968	6,416.0	39,572,587	42,291,094.0	\$639.38	\$640.35
6418	1	19,969	6,418.0	39,579,005	42,284,676.0	\$647.39	\$649.17
6422	1	19,970	6,422.0	39,585,427	42,278,254.0	\$655.57	\$658.15
6428	1	19,971	6,428.0	39,591,855	42,271,826.0	\$632.47	\$632.62
6429	2	19,973	12,858.0	39,604,713	42,258,968.0	\$1,280.81	\$1,282.73
6430	2	19,975	12,860.0	39,617,573	42,246,108.0	\$1,254.48	\$1,254.12
6435	1	19,976	6,435.0	39,624,008	42,239,673.0	\$595.31	\$593.12
6437	1	19,977	6,437.0	39,630,445	42,233,236.0	\$644.97	\$646.32
6439	1	19,978	6,439.0	39,636,884	42,226,797.0	\$660.84	\$663.81
6440	6	19,984	38,640.0	39,675,524	42,188,157.0	\$3,871.23	\$3,879.36
6442	1	19,985	6,442.0	39,681,966	42,181,715.0	\$622.80	\$622.28
6444	2	19,987	12,888.0	39,694,854	42,168,827.0	\$1,267.47	\$1,267.75
6448	1	19,988	6,448.0	39,701,302	42,162,379.0	\$623.28	\$622.75
6455	2	19,990	12,910.0	39,714,212	42,149,469.0	\$1,166.17	\$1,160.69
6461	1	19,991	6,461.0	39,720,673	42,143,008.0	\$624.31	\$623.76
6470	1	19,992	6,470.0	39,727,143	42,136,538.0	\$619.63	\$618.75
6473	1	19,993	6,473.0	39,733,616	42,130,065.0	\$591.43	\$588.94
6477	1	19,994	6,477.0	39,740,093	42,123,588.0	\$620.19	\$619.29
6478	1	19,995	6,478.0	39,746,571	42,117,110.0	\$570.88	\$567.60
6480	15	20,010	97,200.0	39,843,771	42,019,910.0	\$9,961.29	\$10,005.28
6481	2	20,012	12,962.0	39,856,733	42,006,948.0	\$1,230.23	\$1,227.77
6484	1	20,013	6,484.0	39,863,217	42,000,464.0	\$744.77	\$747.09
6486	1	20,014	6,486.0	39,869,703	41,993,978.0	\$604.74	\$602.83
6490	1	20,015	6,490.0	39,876,193	41,987,488.0	\$664.88	\$667.80
6491	1	20,016	6,491.0	39,882,684	41,980,997.0	\$592.80	\$590.29
6493	1	20,017	6,493.0	39,889,177	41,974,504.0	\$592.95	\$590.44
6496	1	20,018	6,496.0	39,895,673	41,968,008.0	\$610.92	\$609.34
6498	1	20,019	6,498.0	39,902,171	41,961,510.0	\$621.85	\$620.94
6499	1	20,020	6,499.0	39,908,670	41,955,011.0	\$586.43	\$583.66
6504	1	20,021	6,504.0	39,915,174	41,948,507.0	\$616.94	\$615.69
6506	1	20,022	6,506.0	39,921,680	41,942,001.0	\$779.03	\$779.84
6510	1	20,023	6,510.0	39,928,190	41,935,491.0	\$646.82	\$647.71
6515	1	20,024	6,515.0	39,934,705	41,928,976.0	\$674.71	\$678.42
6516	1	20,025	6,516.0	39,941,221	41,922,460.0	\$612.50	\$610.90
6518	1	20,026	6,518.0	39,947,739	41,915,942.0	\$601.83	\$599.56
6520	3	20,029	19,560.0	39,967,299	41,896,382.0	\$1,870.78	\$1,867.98
6521	1	20,030	6,521.0	39,973,820	41,889,861.0	\$623.67	\$622.74
6522	1	20,031	6,522.0	39,980,342	41,883,339.0	\$607.59	\$605.65
6526	1	20,032	6,526.0	39,986,868	41,876,813.0	\$640.23	\$640.30
6527	1	20,033	6,527.0	39,993,395	41,870,286.0	\$644.24	\$644.71
6534	2	20,035	13,068.0	40,006,463	41,857,218.0	\$1,249.40	\$1,247.51
6539	1	20,036	6,539.0	40,013,002	41,850,679.0	\$680.54	\$684.63
6540	1	20,037	6,540.0	40,019,542	41,844,139.0	\$630.56	\$629.95
6542	1	20,038	6,542.0	40,026,084	41,837,597.0	\$596.67	\$594.13
6545	1	20,039	6,545.0	40,032,629	41,831,052.0	\$620.18	\$618.89
6546	1	20,040	6,546.0	40,039,175	41,824,506.0	\$653.60	\$654.86
6547	1	20,041	6,547.0	40,045,722	41,817,959.0	\$752.58	\$754.89
6550	3	20,044	19,650.0	40,065,372	41,798,309.0	\$1,877.90	\$1,875.02
6552	2	20,046	13,104.0	40,078,476	41,785,205.0	\$1,300.29	\$1,301.99
6553	1	20,047	6,553.0	40,085,029	41,778,652.0	\$626.21	\$625.24

**RATE SCHEDULE GS4 (General Service - 5 kW Minimum)**  
**Bill Frequency Analysis (2019-2020 KWH)**

Block Interval	Number of Bills	Cumulative Number of Bills	KWH for the Block Interval	Cumulative KWH	KWH Passing through the Block	Revenue at Present Rates	Revenue at Proposed Rates
6555	1	20,048	6,555.0	40,091,584	41,772,097.0	\$654.31	\$655.56
6557	1	20,049	6,557.0	40,098,141	41,765,540.0	\$626.52	\$625.56
6559	1	20,050	6,559.0	40,104,700	41,758,981.0	\$637.46	\$637.16
6560	16	20,066	104,960.0	40,209,660	41,654,021.0	\$10,475.32	\$10,495.24
6566	2	20,068	13,132.0	40,222,792	41,640,889.0	\$1,276.02	\$1,275.41
6569	1	20,069	6,569.0	40,229,361	41,634,320.0	\$591.75	\$588.92
6571	1	20,070	6,571.0	40,235,932	41,627,749.0	\$550.03	\$545.65
6574	1	20,071	6,574.0	40,242,506	41,621,175.0	\$663.67	\$665.71
6575	1	20,072	6,575.0	40,249,081	41,614,600.0	\$633.34	\$632.69
6576	1	20,073	6,576.0	40,255,657	41,608,024.0	\$606.23	\$603.93
6580	1	20,074	6,580.0	40,262,237	41,601,444.0	\$660.22	\$661.85
6583	1	20,075	6,583.0	40,268,820	41,594,861.0	\$628.58	\$627.59
6585	1	20,076	6,585.0	40,275,405	41,588,276.0	\$623.35	\$622.03
6586	1	20,077	6,586.0	40,281,991	41,581,690.0	\$628.82	\$627.83
6587	1	20,078	6,587.0	40,288,578	41,575,103.0	\$628.90	\$627.90
6588	1	20,079	6,588.0	40,295,166	41,568,515.0	\$558.30	\$554.17
6592	1	20,080	6,592.0	40,301,758	41,561,923.0	\$618.52	\$616.85
6594	1	20,081	6,594.0	40,308,352	41,555,329.0	\$613.29	\$611.29
6600	9	20,090	59,400.0	40,367,752	41,495,929.0	\$6,419.92	\$6,460.24
6602	2	20,092	13,204.0	40,380,956	41,482,725.0	\$1,249.40	\$1,246.71
6603	1	20,093	6,603.0	40,387,559	41,476,122.0	\$658.11	\$659.32
6607	1	20,094	6,607.0	40,394,166	41,469,515.0	\$682.00	\$685.62
6609	2	20,096	13,218.0	40,407,384	41,456,297.0	\$1,293.60	\$1,293.59
6611	1	20,097	6,611.0	40,413,995	41,449,686.0	\$654.82	\$655.61
6614	1	20,098	6,614.0	40,420,609	41,443,072.0	\$698.27	\$703.50
6617	1	20,099	6,617.0	40,427,226	41,436,455.0	\$602.37	\$599.77
6621	1	20,100	6,621.0	40,433,847	41,429,834.0	\$667.39	\$669.39
6626	1	20,101	6,626.0	40,440,473	41,423,208.0	\$603.06	\$600.45
6628	1	20,102	6,628.0	40,447,101	41,416,580.0	\$660.09	\$661.28
6629	2	20,104	13,258.0	40,460,359	41,403,322.0	\$1,398.91	\$1,409.35
6630	3	20,107	19,890.0	40,480,249	41,383,432.0	\$1,848.42	\$1,842.31
6631	1	20,108	6,631.0	40,486,880	41,376,801.0	\$643.16	\$642.79
6634	1	20,109	6,634.0	40,493,514	41,370,167.0	\$648.78	\$648.75
6637	1	20,110	6,637.0	40,500,151	41,363,530.0	\$638.24	\$637.54
6640	11	20,121	73,040.0	40,573,191	41,290,490.0	\$7,401.09	\$7,427.32
6642	1	20,122	6,642.0	40,579,833	41,283,848.0	\$657.27	\$658.04
6643	1	20,123	6,643.0	40,586,476	41,277,205.0	\$665.21	\$666.78
6647	1	20,124	6,647.0	40,593,123	41,270,558.0	\$597.67	\$594.79
6650	1	20,125	6,650.0	40,599,773	41,263,908.0	\$633.89	\$632.84
6652	2	20,127	13,304.0	40,613,077	41,250,604.0	\$1,278.86	\$1,277.43
6653	1	20,128	6,653.0	40,619,730	41,243,951.0	\$666.00	\$667.56
6660	1	20,129	6,660.0	40,626,390	41,237,291.0	\$618.52	\$616.45
6663	1	20,130	6,663.0	40,633,053	41,230,628.0	\$655.01	\$655.35
6664	1	20,131	6,664.0	40,639,717	41,223,964.0	\$618.83	\$616.77
6666	1	20,132	6,666.0	40,646,383	41,217,298.0	\$694.53	\$698.91
6667	1	20,133	6,667.0	40,653,050	41,210,631.0	\$646.01	\$645.61
6674	1	20,134	6,674.0	40,659,724	41,203,957.0	\$671.59	\$673.54
6680	5	20,139	33,400.0	40,693,124	41,170,557.0	\$3,379.97	\$3,391.71
6682	1	20,140	6,682.0	40,699,806	41,163,875.0	\$641.81	\$641.06
6683	1	20,141	6,683.0	40,706,489	41,157,192.0	\$607.39	\$604.74
6684	1	20,142	6,684.0	40,713,173	41,150,508.0	\$647.35	\$646.94
6688	1	20,143	6,688.0	40,719,861	41,143,820.0	\$707.15	\$712.43
6691	1	20,144	6,691.0	40,726,552	41,137,129.0	\$647.91	\$647.49
6692	1	20,145	6,692.0	40,733,244	41,130,437.0	\$657.30	\$657.62
6694	1	20,146	6,694.0	40,739,938	41,123,743.0	\$657.46	\$657.78
6695	2	20,148	13,390.0	40,753,328	41,110,353.0	\$1,307.22	\$1,307.05
6698	1	20,149	6,698.0	40,760,026	41,103,655.0	\$637.69	\$636.59
6701	1	20,150	6,701.0	40,766,727	41,096,954.0	\$708.28	\$713.59
6703	2	20,152	13,406.0	40,780,133	41,083,548.0	\$1,254.62	\$1,251.08
6708	1	20,153	6,708.0	40,786,841	41,076,840.0	\$622.32	\$620.21
6711	2	20,155	13,422.0	40,800,263	41,063,418.0	\$1,309.76	\$1,309.55
6712	1	20,156	6,712.0	40,806,975	41,056,706.0	\$633.41	\$631.97
6714	2	20,158	13,428.0	40,820,403	41,043,278.0	\$1,325.95	\$1,327.35
6718	1	20,159	6,718.0	40,827,121	41,036,560.0	\$663.29	\$663.99
6719	3	20,162	20,157.0	40,847,278	41,016,403.0	\$2,060.82	\$2,070.18
6720	11	20,173	73,920.0	40,921,198	40,942,483.0	\$7,557.20	\$7,591.51
6727	1	20,174	6,727.0	40,927,925	40,935,756.0	\$687.57	\$690.69
6729	1	20,175	6,729.0	40,934,654	40,929,027.0	\$660.23	\$660.52
6733	1	20,176	6,733.0	40,941,387	40,922,294.0	\$672.33	\$673.83
6734	2	20,178	13,468.0	40,954,855	40,908,826.0	\$1,336.97	\$1,339.15
6737	1	20,179	6,737.0	40,961,592	40,902,089.0	\$624.61	\$622.48
6738	1	20,180	6,738.0	40,968,330	40,895,351.0	\$611.57	\$608.88
6741	2	20,182	13,482.0	40,981,812	40,881,869.0	\$1,282.18	\$1,279.92
6745	1	20,183	6,745.0	40,988,557	40,875,124.0	\$563.26	\$558.75
6748	1	20,184	6,748.0	40,995,305	40,868,376.0	\$641.65	\$640.51

**RATE SCHEDULE GS4 (General Service - 5 kW Minimum)**  
**Bill Frequency Analysis (2019-2020 KWH)**

Block Interval	Number of Bills	Cumulative Number of Bills	KWH for the Block Interval	Cumulative KWH	KWH Passing through the Block	Revenue at Present Rates	Revenue at Proposed Rates
6755	1	20,185	6,755.0	41,002,060	40,861,621.0	\$652.98	\$652.50
6756	1	20,186	6,756.0	41,008,816	40,854,865.0	\$670.23	\$671.30
6757	1	20,187	6,757.0	41,015,573	40,848,108.0	\$606.03	\$603.07
6758	1	20,188	6,758.0	41,022,331	40,841,350.0	\$637.05	\$635.57
6760	7	20,195	47,320.0	41,069,651	40,794,030.0	\$4,886.29	\$4,913.53
6761	1	20,196	6,761.0	41,076,412	40,787,269.0	\$662.77	\$663.02
6764	2	20,198	13,528.0	41,089,940	40,773,741.0	\$1,501.47	\$1,508.78
6766	1	20,199	6,766.0	41,096,706	40,766,975.0	\$620.67	\$618.22
6767	1	20,200	6,767.0	41,103,473	40,760,208.0	\$702.52	\$706.81
6768	2	20,202	13,536.0	41,117,009	40,746,672.0	\$1,483.69	\$1,491.89
6770	1	20,203	6,770.0	41,123,779	40,739,902.0	\$638.00	\$636.51
6771	1	20,204	6,771.0	41,130,550	40,733,131.0	\$632.69	\$630.86
6775	1	20,205	6,775.0	41,137,325	40,726,356.0	\$633.01	\$631.18
6777	1	20,206	6,777.0	41,144,102	40,719,579.0	\$660.10	\$659.94
6780	3	20,209	20,340.0	41,164,442	40,699,239.0	\$2,016.38	\$2,019.52
6782	3	20,212	20,346.0	41,184,788	40,678,893.0	\$1,884.53	\$1,878.01
6784	1	20,213	6,784.0	41,191,572	40,672,109.0	\$633.72	\$631.88
6788	1	20,214	6,788.0	41,198,360	40,665,321.0	\$622.35	\$619.88
6791	1	20,215	6,791.0	41,205,151	40,658,530.0	\$628.89	\$626.71
6796	1	20,216	6,796.0	41,211,947	40,651,734.0	\$615.98	\$613.24
6797	2	20,218	13,594.0	41,225,541	40,638,140.0	\$1,323.38	\$1,323.02
6800	9	20,227	61,200.0	41,286,741	40,576,940.0	\$6,134.11	\$6,150.64
6804	1	20,228	6,804.0	41,293,545	40,570,136.0	\$640.69	\$639.17
6808	1	20,229	6,808.0	41,300,353	40,563,328.0	\$616.89	\$614.15
6809	2	20,231	13,618.0	41,313,971	40,549,710.0	\$1,333.13	\$1,333.56
6810	2	20,233	13,620.0	41,327,591	40,536,090.0	\$1,333.29	\$1,333.72
6814	2	20,235	13,628.0	41,341,219	40,522,462.0	\$1,373.21	\$1,377.66
6821	1	20,236	6,821.0	41,348,040	40,515,641.0	\$652.81	\$651.94
6826	1	20,237	6,826.0	41,354,866	40,508,815.0	\$647.82	\$646.61
6828	1	20,238	6,828.0	41,361,694	40,501,987.0	\$653.37	\$652.49
6830	2	20,240	13,660.0	41,375,354	40,488,327.0	\$1,274.73	\$1,270.96
6831	1	20,241	6,831.0	41,382,185	40,481,496.0	\$625.61	\$623.11
6834	2	20,243	13,668.0	41,395,853	40,467,828.0	\$1,344.95	\$1,346.14
6838	1	20,244	6,838.0	41,402,691	40,460,990.0	\$643.38	\$641.83
6840	3	20,247	20,520.0	41,423,211	40,440,470.0	\$2,065.99	\$2,072.60
6843	1	20,248	6,843.0	41,430,054	40,433,627.0	\$673.19	\$673.77
6844	1	20,249	6,844.0	41,436,898	40,426,783.0	\$619.62	\$616.86
6849	1	20,250	6,849.0	41,443,747	40,419,934.0	\$638.87	\$636.97
6850	1	20,251	6,850.0	41,450,597	40,413,084.0	\$613.10	\$610.07
6853	1	20,252	6,853.0	41,457,450	40,406,231.0	\$666.12	\$665.89
6854	2	20,254	13,708.0	41,471,158	40,392,523.0	\$1,332.40	\$1,331.94
6858	1	20,255	6,858.0	41,478,016	40,385,665.0	\$634.19	\$631.95
6859	1	20,256	6,859.0	41,484,875	40,378,806.0	\$592.85	\$589.04
6861	1	20,257	6,861.0	41,491,736	40,371,945.0	\$572.07	\$567.48
6864	1	20,258	6,864.0	41,498,600	40,365,081.0	\$661.61	\$661.03
6866	1	20,259	6,866.0	41,505,466	40,358,215.0	\$714.29	\$718.89
6867	2	20,261	13,734.0	41,519,200	40,344,481.0	\$1,397.31	\$1,403.29
6868	2	20,263	13,736.0	41,532,936	40,330,745.0	\$1,358.19	\$1,360.13
6869	1	20,264	6,869.0	41,539,805	40,323,876.0	\$679.17	\$680.14
6870	1	20,265	6,870.0	41,546,675	40,317,006.0	\$683.18	\$684.55
6875	2	20,267	13,750.0	41,560,425	40,303,256.0	\$1,324.95	\$1,323.79
6878	1	20,268	6,878.0	41,567,303	40,296,378.0	\$629.19	\$626.65
6880	6	20,274	41,280.0	41,608,583	40,255,098.0	\$4,103.84	\$4,112.01
6881	3	20,277	20,643.0	41,629,226	40,234,455.0	\$1,972.69	\$1,969.92
6882	2	20,279	13,764.0	41,642,990	40,220,691.0	\$1,360.41	\$1,362.32
6885	1	20,280	6,885.0	41,649,875	40,213,806.0	\$688.30	\$690.06
6887	2	20,282	13,774.0	41,663,649	40,200,032.0	\$1,326.85	\$1,325.66
6888	1	20,283	6,888.0	41,670,537	40,193,144.0	\$663.51	\$662.91
6890	1	20,284	6,890.0	41,677,427	40,186,254.0	\$712.26	\$716.44
6891	1	20,285	6,891.0	41,684,318	40,179,363.0	\$669.13	\$668.87
6893	2	20,287	13,786.0	41,698,104	40,165,577.0	\$1,327.80	\$1,326.60
6899	1	20,288	6,899.0	41,705,003	40,158,678.0	\$720.83	\$725.81
6900	1	20,289	6,900.0	41,711,903	40,151,778.0	\$664.46	\$663.85
6902	1	20,290	6,902.0	41,718,805	40,144,876.0	\$653.84	\$652.56
6907	1	20,291	6,907.0	41,725,712	40,137,969.0	\$725.39	\$730.77
6912	4	20,295	27,648.0	41,753,360	40,110,321.0	\$2,714.60	\$2,716.70
6913	1	20,296	6,913.0	41,760,273	40,103,408.0	\$670.87	\$670.59
6914	2	20,298	13,828.0	41,774,101	40,089,580.0	\$1,341.90	\$1,341.34
6916	1	20,299	6,916.0	41,781,017	40,082,664.0	\$654.95	\$653.66
6920	6	20,305	41,520.0	41,822,537	40,041,144.0	\$4,169.98	\$4,182.78
6921	1	20,306	6,921.0	41,829,458	40,034,223.0	\$649.96	\$648.33
6922	1	20,307	6,922.0	41,836,380	40,027,301.0	\$625.55	\$622.72
6923	1	20,308	6,923.0	41,843,303	40,020,378.0	\$639.34	\$637.04
6928	1	20,309	6,928.0	41,850,231	40,013,450.0	\$661.29	\$660.32
6929	1	20,310	6,929.0	41,857,160	40,006,521.0	\$626.08	\$623.25



**RATE SCHEDULE GS4 (General Service - 5 kW Minimum)**  
**Bill Frequency Analysis (2019-2020 KWH)**

Block Interval	Number of Bills	Cumulative Number of Bills	KWH for the Block Interval	Cumulative KWH	KWH Passing through the Block	Revenue at Present Rates	Revenue at Proposed Rates
6931	1	20,311	6,931.0	41,864,091	39,999,590.0	\$656.14	\$654.83
6935	1	20,312	6,935.0	41,871,026	39,992,655.0	\$700.11	\$702.64
6936	1	20,313	6,936.0	41,877,962	39,985,719.0	\$640.37	\$638.06
6939	1	20,314	6,939.0	41,884,901	39,978,780.0	\$667.54	\$666.90
6942	2	20,316	13,884.0	41,898,785	39,964,896.0	\$1,292.46	\$1,288.50
6944	1	20,317	6,944.0	41,905,729	39,957,952.0	\$696.90	\$699.01
6945	1	20,318	6,945.0	41,912,674	39,951,007.0	\$696.98	\$699.09
6947	2	20,320	13,894.0	41,926,568	39,937,113.0	\$1,409.98	\$1,415.81
6956	2	20,322	13,912.0	41,940,480	39,923,201.0	\$1,372.13	\$1,373.90
6957	1	20,323	6,957.0	41,947,437	39,916,244.0	\$647.42	\$645.42
6959	1	20,324	6,959.0	41,954,396	39,909,285.0	\$686.30	\$687.19
6960	8	20,332	55,680.0	42,010,076	39,853,605.0	\$5,491.04	\$5,498.12
6965	1	20,333	6,965.0	42,017,041	39,846,640.0	\$678.92	\$678.99
6967	1	20,334	6,967.0	42,024,008	39,839,673.0	\$642.82	\$640.48
6973	2	20,336	13,946.0	42,037,954	39,825,727.0	\$1,359.10	\$1,359.24
6975	2	20,338	13,950.0	42,051,904	39,811,777.0	\$1,340.79	\$1,339.44
6976	3	20,341	20,928.0	42,072,832	39,790,849.0	\$2,011.42	\$2,009.40
6977	1	20,342	6,977.0	42,079,809	39,783,872.0	\$654.39	\$652.71
6979	1	20,343	6,979.0	42,086,788	39,776,893.0	\$676.10	\$675.76
6980	1	20,344	6,980.0	42,093,768	39,769,913.0	\$636.94	\$634.33
6981	1	20,345	6,981.0	42,100,749	39,762,932.0	\$670.87	\$670.19
6984	2	20,347	13,968.0	42,114,717	39,748,964.0	\$1,352.99	\$1,352.30
6986	1	20,348	6,986.0	42,121,703	39,741,978.0	\$630.42	\$627.54
6991	1	20,349	6,991.0	42,128,694	39,734,987.0	\$671.66	\$670.97
6995	1	20,350	6,995.0	42,135,689	39,727,992.0	\$697.01	\$698.67
6998	1	20,351	6,998.0	42,142,687	39,720,994.0	\$701.17	\$703.24
7000	7	20,358	49,000.0	42,191,687	39,671,994.0	\$5,101.81	\$5,136.01
7005	2	20,360	14,010.0	42,205,697	39,657,984.0	\$1,323.99	\$1,321.25
7006	1	20,361	7,006.0	42,212,703	39,650,978.0	\$651.30	\$649.26
7008	1	20,362	7,008.0	42,219,711	39,643,970.0	\$713.75	\$717.01
7016	1	20,363	7,016.0	42,226,727	39,636,954.0	\$639.67	\$637.04
7017	1	20,364	7,017.0	42,233,744	39,629,937.0	\$652.17	\$650.12
7019	3	20,367	21,057.0	42,254,801	39,608,880.0	\$2,061.37	\$2,062.65
7020	1	20,368	7,020.0	42,261,821	39,601,860.0	\$673.96	\$673.24
7022	1	20,369	7,022.0	42,268,843	39,594,838.0	\$633.15	\$630.25
7027	1	20,370	7,027.0	42,275,870	39,587,811.0	\$584.69	\$579.97
7030	1	20,371	7,030.0	42,282,900	39,580,781.0	\$684.07	\$684.08
7040	12	20,383	84,480.0	42,367,380	39,496,301.0	\$8,359.71	\$8,374.31
7042	1	20,384	7,042.0	42,374,422	39,489,259.0	\$648.63	\$646.23
7046	1	20,385	7,046.0	42,381,468	39,482,213.0	\$659.85	\$658.11
7047	1	20,386	7,047.0	42,388,515	39,475,166.0	\$689.34	\$689.74
7048	1	20,387	7,048.0	42,395,563	39,468,118.0	\$681.56	\$681.16
7051	1	20,388	7,051.0	42,402,614	39,461,067.0	\$721.08	\$724.71
7052	1	20,389	7,052.0	42,409,666	39,454,015.0	\$693.66	\$694.47
7054	1	20,390	7,054.0	42,416,720	39,446,961.0	\$655.10	\$653.02
7057	1	20,391	7,057.0	42,423,777	39,439,904.0	\$690.13	\$690.53
7060	1	20,392	7,060.0	42,430,837	39,432,844.0	\$717.87	\$721.08
7064	1	20,393	7,064.0	42,437,901	39,425,780.0	\$672.05	\$670.97
7065	1	20,394	7,065.0	42,444,966	39,418,715.0	\$636.42	\$633.49
7074	2	20,396	14,148.0	42,459,114	39,404,567.0	\$1,288.17	\$1,282.80
7077	1	20,397	7,077.0	42,466,191	39,397,490.0	\$695.64	\$696.42
7078	2	20,399	14,156.0	42,480,347	39,383,334.0	\$1,422.87	\$1,427.66
7080	10	20,409	70,800.0	42,551,147	39,312,534.0	\$7,037.38	\$7,053.22
7084	1	20,410	7,084.0	42,558,231	39,305,450.0	\$657.48	\$655.37
7085	1	20,411	7,085.0	42,565,316	39,298,365.0	\$711.99	\$714.38
7095	2	20,413	14,190.0	42,579,506	39,284,175.0	\$1,349.02	\$1,346.79
7097	1	20,414	7,097.0	42,586,603	39,277,078.0	\$669.28	\$667.83
7098	1	20,415	7,098.0	42,593,701	39,269,980.0	\$669.36	\$667.91
7099	1	20,416	7,099.0	42,600,800	39,262,881.0	\$705.24	\$706.81
7102	1	20,417	7,102.0	42,607,902	39,255,779.0	\$646.21	\$643.51
7104	1	20,418	7,104.0	42,615,006	39,248,675.0	\$697.78	\$698.54
7106	1	20,419	7,106.0	42,622,112	39,241,569.0	\$664.60	\$662.81
7109	1	20,420	7,109.0	42,629,221	39,234,460.0	\$639.76	\$636.80
7112	1	20,421	7,112.0	42,636,333	39,227,348.0	\$706.27	\$707.83
7113	2	20,423	14,226.0	42,650,559	39,213,122.0	\$1,319.54	\$1,315.27
7116	1	20,424	7,116.0	42,657,675	39,206,006.0	\$686.95	\$686.48
7117	2	20,426	14,234.0	42,671,909	39,191,772.0	\$1,381.91	\$1,381.78
7118	1	20,427	7,118.0	42,679,027	39,184,654.0	\$691.03	\$690.97
7120	11	20,438	78,320.0	42,757,347	39,106,334.0	\$7,732.75	\$7,745.34
7132	2	20,440	14,264.0	42,771,611	39,092,070.0	\$1,283.03	\$1,277.05
7133	1	20,441	7,133.0	42,778,744	39,084,937.0	\$731.50	\$735.46
7139	1	20,442	7,139.0	42,785,883	39,077,798.0	\$716.27	\$718.60
7140	1	20,443	7,140.0	42,793,023	39,070,658.0	\$642.12	\$639.13
7146	2	20,445	14,292.0	42,807,315	39,056,366.0	\$1,425.78	\$1,429.64
7147	1	20,446	7,147.0	42,814,462	39,049,219.0	\$693.33	\$693.24

**RATE SCHEDULE GS4 (General Service - 5 kW Minimum)**  
**Bill Frequency Analysis (2019-2020 KWH)**

Block Interval	Number of Bills	Cumulative Number of Bills	KWH for the Block Interval	Cumulative KWH	KWH Passing through the Block	Revenue at Present Rates	Revenue at Proposed Rates
7148	1	20,447	7,148.0	42,821,610	39,042,071.0	\$662.54	\$660.38
7153	1	20,448	7,153.0	42,828,763	39,034,918.0	\$657.06	\$654.58
7155	1	20,449	7,155.0	42,835,918	39,027,763.0	\$663.10	\$660.92
7160	3	20,452	21,480.0	42,857,398	39,006,283.0	\$2,265.81	\$2,283.03
7161	1	20,453	7,161.0	42,864,559	38,999,122.0	\$657.67	\$655.18
7164	1	20,454	7,164.0	42,871,723	38,991,958.0	\$710.39	\$711.90
7168	1	20,455	7,168.0	42,878,891	38,984,790.0	\$685.68	\$684.83
7169	2	20,457	14,338.0	42,893,229	38,970,452.0	\$1,445.14	\$1,450.57
7171	1	20,458	7,171.0	42,900,400	38,963,281.0	\$658.43	\$655.94
7173	1	20,459	7,173.0	42,907,573	38,956,108.0	\$664.52	\$662.33
7174	1	20,460	7,174.0	42,914,747	38,948,934.0	\$669.99	\$668.13
7180	1	20,461	7,180.0	42,921,927	38,941,754.0	\$596.32	\$591.48
7186	2	20,463	14,372.0	42,936,299	38,927,382.0	\$1,363.43	\$1,361.03
7197	1	20,464	7,197.0	42,943,496	38,920,185.0	\$682.59	\$681.38
7198	2	20,466	14,396.0	42,957,892	38,905,789.0	\$1,473.30	\$1,481.10
7199	2	20,468	14,398.0	42,972,290	38,891,391.0	\$1,354.71	\$1,351.62
7200	16	20,484	115,200.0	43,087,490	38,776,191.0	\$11,537.54	\$11,574.08
7204	1	20,485	7,204.0	43,094,694	38,768,987.0	\$666.98	\$664.76
7205	1	20,486	7,205.0	43,101,899	38,761,782.0	\$741.13	\$745.43
7206	1	20,487	7,206.0	43,109,105	38,754,576.0	\$725.50	\$728.18
7207	1	20,488	7,207.0	43,116,312	38,747,369.0	\$860.99	\$861.99
7210	1	20,489	7,210.0	43,123,522	38,740,159.0	\$667.45	\$665.23
7211	1	20,490	7,211.0	43,130,733	38,732,948.0	\$721.97	\$724.24
7212	1	20,491	7,212.0	43,137,945	38,725,736.0	\$698.48	\$698.33
7214	1	20,492	7,214.0	43,145,159	38,718,522.0	\$718.28	\$720.14
7215	1	20,493	7,215.0	43,152,374	38,711,307.0	\$661.78	\$659.25
7216	1	20,494	7,216.0	43,159,590	38,704,091.0	\$654.87	\$652.09
7217	1	20,495	7,217.0	43,166,807	38,696,874.0	\$714.59	\$716.05
7218	2	20,497	14,436.0	43,181,243	38,682,438.0	\$1,336.17	\$1,331.71
7219	2	20,499	14,438.0	43,195,681	38,668,000.0	\$1,310.21	\$1,304.62
7222	1	20,500	7,222.0	43,202,903	38,660,778.0	\$1,014.73	\$1,008.52
7226	1	20,501	7,226.0	43,210,129	38,653,552.0	\$690.27	\$689.37
7228	1	20,502	7,228.0	43,217,357	38,646,324.0	\$690.43	\$689.53
7231	1	20,503	7,231.0	43,224,588	38,639,093.0	\$679.89	\$678.32
7234	1	20,504	7,234.0	43,231,822	38,631,859.0	\$704.15	\$704.38
7240	4	20,508	28,960.0	43,260,782	38,602,899.0	\$2,834.20	\$2,836.73
7245	2	20,510	14,490.0	43,275,272	38,588,409.0	\$1,340.45	\$1,335.94
7251	1	20,511	7,251.0	43,282,523	38,581,158.0	\$740.85	\$744.70
7253	1	20,512	7,253.0	43,289,776	38,573,905.0	\$709.58	\$710.20
7257	1	20,513	7,257.0	43,297,033	38,566,648.0	\$664.97	\$662.41
7259	1	20,514	7,259.0	43,304,292	38,559,389.0	\$698.27	\$697.67
7260	1	20,515	7,260.0	43,311,552	38,552,129.0	\$745.49	\$749.74
7262	1	20,516	7,262.0	43,318,814	38,544,867.0	\$726.01	\$728.23
7263	1	20,517	7,263.0	43,326,077	38,537,604.0	\$714.30	\$715.32
7265	1	20,518	7,265.0	43,333,342	38,530,339.0	\$714.46	\$715.47
7278	1	20,519	7,278.0	43,340,620	38,523,061.0	\$723.34	\$725.15
7280	11	20,530	80,080.0	43,420,700	38,442,981.0	\$8,390.64	\$8,454.93
7286	1	20,531	7,286.0	43,427,986	38,435,695.0	\$777.81	\$783.22
7287	1	20,532	7,287.0	43,435,273	38,428,408.0	\$653.29	\$650.19
7292	1	20,533	7,292.0	43,442,565	38,421,116.0	\$684.72	\$683.09
7295	1	20,534	7,295.0	43,449,860	38,413,821.0	\$690.35	\$689.05
7296	1	20,535	7,296.0	43,457,156	38,406,525.0	\$705.13	\$704.90
7301	1	20,536	7,301.0	43,464,457	38,399,224.0	\$685.43	\$683.80
7302	1	20,537	7,302.0	43,471,759	38,391,922.0	\$709.53	\$709.70
7306	1	20,538	7,306.0	43,479,065	38,384,616.0	\$713.78	\$714.35
7313	1	20,539	7,313.0	43,486,378	38,377,303.0	\$686.38	\$684.74
7317	1	20,540	7,317.0	43,493,695	38,369,986.0	\$710.72	\$710.88
7318	1	20,541	7,318.0	43,501,013	38,362,668.0	\$746.15	\$749.95
7320	2	20,543	14,640.0	43,515,653	38,348,028.0	\$1,437.63	\$1,439.56
7322	2	20,545	14,644.0	43,530,297	38,333,384.0	\$1,395.74	\$1,393.77
7325	1	20,546	7,325.0	43,537,622	38,326,059.0	\$687.33	\$685.68
7327	1	20,547	7,327.0	43,544,949	38,318,732.0	\$727.22	\$728.99
7329	1	20,548	7,329.0	43,552,278	38,311,403.0	\$687.65	\$685.99
7330	3	20,551	21,990.0	43,574,268	38,289,413.0	\$2,264.88	\$2,278.65
7332	1	20,552	7,332.0	43,581,600	38,282,081.0	\$677.11	\$674.78
7334	1	20,553	7,334.0	43,588,934	38,274,747.0	\$712.06	\$712.21
7335	2	20,555	14,670.0	43,603,604	38,260,077.0	\$1,495.00	\$1,502.55
7336	1	20,556	7,336.0	43,610,940	38,252,741.0	\$670.97	\$668.35
7337	2	20,558	14,674.0	43,625,614	38,238,067.0	\$1,432.46	\$1,433.55
7339	2	20,560	14,678.0	43,640,292	38,223,389.0	\$1,432.78	\$1,433.87
7342	1	20,561	7,342.0	43,647,634	38,216,047.0	\$732.34	\$734.50
7343	1	20,562	7,343.0	43,654,977	38,208,704.0	\$720.63	\$721.58
7344	1	20,563	7,344.0	43,662,321	38,201,360.0	\$688.84	\$687.16
7348	1	20,564	7,348.0	43,669,669	38,194,012.0	\$728.89	\$730.63
7349	1	20,565	7,349.0	43,677,018	38,186,663.0	\$709.32	\$709.05

**RATE SCHEDULE GS4 (General Service - 5 kW Minimum)**  
**Bill Frequency Analysis (2019-2020 KWH)**

Block Interval	Number of Bills	Cumulative Number of Bills	KWH for the Block Interval	Cumulative KWH	KWH Passing through the Block	Revenue at Present Rates	Revenue at Proposed Rates
7356	1	20,566	7,356.0	43,684,374	38,179,307.0	\$733.45	\$735.59
7357	1	20,567	7,357.0	43,691,731	38,171,950.0	\$679.09	\$676.74
7360	10	20,577	73,600.0	43,765,331	38,098,350.0	\$7,219.80	\$7,229.09
7364	1	20,578	7,364.0	43,772,695	38,090,986.0	\$782.31	\$787.95
7365	1	20,579	7,365.0	43,780,060	38,083,621.0	\$701.28	\$700.25
7367	1	20,580	7,367.0	43,787,427	38,076,254.0	\$726.46	\$727.79
7372	1	20,581	7,372.0	43,794,799	38,068,882.0	\$691.05	\$689.35
7382	1	20,582	7,382.0	43,802,181	38,061,500.0	\$660.51	\$657.34
7386	1	20,583	7,386.0	43,809,567	38,054,114.0	\$747.61	\$750.94
7388	1	20,584	7,388.0	43,816,955	38,046,726.0	\$732.05	\$733.76
7389	2	20,586	14,778.0	43,831,733	38,031,948.0	\$1,440.70	\$1,441.69
7391	1	20,587	7,391.0	43,839,124	38,024,557.0	\$697.95	\$696.56
7393	1	20,588	7,393.0	43,846,517	38,017,164.0	\$724.59	\$725.49
7396	1	20,589	7,396.0	43,853,913	38,009,768.0	\$675.53	\$672.87
7398	1	20,590	7,398.0	43,861,311	38,002,370.0	\$682.34	\$679.95
7399	2	20,592	14,798.0	43,876,109	37,987,572.0	\$1,375.61	\$1,371.49
7400	3	20,595	22,200.0	43,898,309	37,965,372.0	\$2,175.44	\$2,178.12
7402	1	20,596	7,402.0	43,905,711	37,957,970.0	\$675.99	\$673.32
7403	1	20,597	7,403.0	43,913,114	37,950,567.0	\$709.67	\$708.95
7404	2	20,599	14,808.0	43,927,922	37,935,759.0	\$1,419.50	\$1,418.05
7412	1	20,600	7,412.0	43,935,334	37,928,347.0	\$745.74	\$748.64
7418	1	20,601	7,418.0	43,942,752	37,920,929.0	\$663.25	\$660.05
7421	1	20,602	7,421.0	43,950,173	37,913,508.0	\$718.95	\$719.02
7423	1	20,603	7,423.0	43,957,596	37,906,085.0	\$723.04	\$723.51
7424	1	20,604	7,424.0	43,965,020	37,898,661.0	\$695.17	\$693.42
7428	1	20,605	7,428.0	43,972,448	37,891,233.0	\$727.36	\$728.23
7430	2	20,607	14,860.0	43,987,308	37,876,373.0	\$1,462.90	\$1,465.44
7436	1	20,608	7,436.0	43,994,744	37,868,937.0	\$664.62	\$661.40
7438	1	20,609	7,438.0	44,002,182	37,861,499.0	\$739.94	\$742.01
7439	1	20,610	7,439.0	44,009,621	37,854,060.0	\$685.58	\$683.15
7440	16	20,626	119,040.0	44,128,661	37,735,020.0	\$11,967.30	\$12,013.30
7445	1	20,627	7,445.0	44,136,106	37,727,575.0	\$736.57	\$738.23
7446	1	20,628	7,446.0	44,143,552	37,720,129.0	\$665.38	\$662.16
7450	1	20,629	7,450.0	44,151,002	37,712,679.0	\$691.84	\$689.74
7451	1	20,630	7,451.0	44,158,453	37,705,228.0	\$686.53	\$684.09
7452	1	20,631	7,452.0	44,165,905	37,697,776.0	\$752.83	\$756.10
7459	1	20,632	7,459.0	44,173,364	37,690,317.0	\$680.32	\$677.61
7462	1	20,633	7,462.0	44,180,826	37,682,855.0	\$692.79	\$690.68
7467	1	20,634	7,467.0	44,188,293	37,675,388.0	\$709.35	\$708.23
7471	1	20,635	7,471.0	44,195,764	37,667,917.0	\$698.89	\$697.10
7472	1	20,636	7,472.0	44,203,236	37,660,445.0	\$770.13	\$775.00
7476	1	20,637	7,476.0	44,210,712	37,652,969.0	\$762.59	\$766.65
7477	1	20,638	7,477.0	44,218,189	37,645,492.0	\$739.10	\$740.73
7480	2	20,640	14,960.0	44,233,149	37,630,532.0	\$1,455.11	\$1,455.94
7482	1	20,641	7,482.0	44,240,631	37,623,050.0	\$719.86	\$719.46
7487	1	20,642	7,487.0	44,248,118	37,615,563.0	\$705.55	\$704.08
7488	2	20,644	14,976.0	44,263,094	37,600,587.0	\$1,479.94	\$1,483.19
7489	1	20,645	7,489.0	44,270,583	37,593,098.0	\$694.93	\$692.79
7491	1	20,646	7,491.0	44,278,074	37,585,607.0	\$705.86	\$704.39
7500	1	20,647	7,500.0	44,285,574	37,578,107.0	\$764.49	\$768.52
7509	1	20,648	7,509.0	44,293,083	37,570,598.0	\$670.16	\$666.90
7512	1	20,649	7,512.0	44,300,595	37,563,086.0	\$737.94	\$739.14
7515	1	20,650	7,515.0	44,308,110	37,555,571.0	\$749.97	\$752.37
7520	7	20,657	52,640.0	44,360,750	37,502,931.0	\$5,362.53	\$5,390.63
7523	1	20,658	7,523.0	44,368,273	37,495,408.0	\$703.01	\$701.17
7525	1	20,659	7,525.0	44,375,798	37,487,883.0	\$685.34	\$682.57
7531	1	20,660	7,531.0	44,383,329	37,480,352.0	\$731.59	\$731.96
7532	1	20,661	7,532.0	44,390,861	37,472,820.0	\$747.38	\$749.37
7533	1	20,662	7,533.0	44,398,394	37,465,287.0	\$709.19	\$707.68
7535	2	20,664	15,070.0	44,413,464	37,450,217.0	\$1,429.47	\$1,427.12
7536	1	20,665	7,536.0	44,421,000	37,442,681.0	\$709.43	\$707.91
7539	1	20,666	7,539.0	44,428,539	37,435,142.0	\$686.40	\$683.63
7540	1	20,667	7,540.0	44,436,079	37,427,602.0	\$686.48	\$683.70
7554	4	20,671	30,216.0	44,466,295	37,397,386.0	\$2,933.65	\$2,935.05
7560	12	20,683	90,720.0	44,557,015	37,306,666.0	\$9,183.77	\$9,226.67
7562	2	20,685	15,124.0	44,572,139	37,291,542.0	\$1,468.09	\$1,468.78
7564	1	20,686	7,564.0	44,579,703	37,283,978.0	\$681.32	\$678.27
7566	1	20,687	7,566.0	44,587,269	37,276,412.0	\$811.49	\$816.92
7569	1	20,688	7,569.0	44,594,838	37,268,843.0	\$688.68	\$685.89
7576	2	20,690	15,152.0	44,609,990	37,253,691.0	\$1,486.02	\$1,488.30
7577	1	20,691	7,577.0	44,617,567	37,246,114.0	\$735.23	\$735.56
7584	1	20,692	7,584.0	44,625,151	37,238,530.0	\$763.29	\$766.44
7591	1	20,693	7,591.0	44,632,742	37,230,939.0	\$728.49	\$728.00
7597	1	20,694	7,597.0	44,640,339	37,223,342.0	\$740.75	\$741.46
7600	13	20,707	98,800.0	44,739,139	37,124,542.0	\$9,734.92	\$9,754.68

**RATE SCHEDULE GS4 (General Service - 5 kW Minimum)**  
**Bill Frequency Analysis (2019-2020 KWH)**

Block Interval	Number of Bills	Cumulative Number of Bills	KWH for the Block Interval	Cumulative KWH	KWH Passing through the Block	Revenue at Present Rates	Revenue at Proposed Rates
7602	1	20,708	7,602.0	44,746,741	37,116,940.0	\$714.65	\$713.08
7607	1	20,709	7,607.0	44,754,348	37,109,333.0	\$691.57	\$688.74
7610	1	20,710	7,610.0	44,761,958	37,101,723.0	\$781.06	\$785.80
7618	1	20,711	7,618.0	44,769,576	37,094,105.0	\$692.40	\$689.57
7622	1	20,712	7,622.0	44,777,198	37,086,483.0	\$746.65	\$747.75
7627	1	20,713	7,627.0	44,784,825	37,078,856.0	\$731.34	\$730.81
7632	1	20,714	7,632.0	44,792,457	37,071,224.0	\$798.51	\$804.85
7633	1	20,715	7,633.0	44,800,090	37,063,591.0	\$782.88	\$787.60
7634	1	20,716	7,634.0	44,807,724	37,055,957.0	\$727.96	\$727.03
7635	1	20,717	7,635.0	44,815,359	37,048,322.0	\$739.83	\$740.10
7636	1	20,718	7,636.0	44,822,995	37,040,686.0	\$743.83	\$744.51
7638	1	20,719	7,638.0	44,830,633	37,033,048.0	\$732.21	\$731.67
7639	1	20,720	7,639.0	44,838,272	37,025,409.0	\$717.58	\$715.98
7640	2	20,722	15,280.0	44,853,552	37,010,129.0	\$1,435.32	\$1,432.11
7641	1	20,723	7,641.0	44,861,193	37,002,488.0	\$752.09	\$753.57
7642	1	20,724	7,642.0	44,868,835	36,994,846.0	\$804.26	\$810.48
7643	1	20,725	7,643.0	44,876,478	36,987,203.0	\$717.90	\$716.29
7646	1	20,726	7,646.0	44,884,124	36,979,557.0	\$752.48	\$753.96
7647	2	20,728	15,294.0	44,899,418	36,964,263.0	\$1,489.41	\$1,490.75
7649	1	20,729	7,649.0	44,907,067	36,956,614.0	\$723.76	\$722.48
7650	1	20,730	7,650.0	44,914,717	36,948,964.0	\$748.87	\$749.94
7652	1	20,731	7,652.0	44,922,369	36,941,312.0	\$749.03	\$750.10
7660	1	20,732	7,660.0	44,930,029	36,933,652.0	\$870.50	\$873.68
7675	1	20,733	7,675.0	44,937,704	36,925,977.0	\$758.71	\$760.56
7676	3	20,736	23,028.0	44,960,732	36,902,949.0	\$2,264.57	\$2,268.93
7677	1	20,737	7,677.0	44,968,409	36,895,272.0	\$743.15	\$743.39
7680	17	20,754	130,560.0	45,098,969	36,764,712.0	\$13,038.31	\$13,083.51
7682	1	20,755	7,682.0	45,106,651	36,757,030.0	\$715.60	\$713.62
7683	1	20,756	7,683.0	45,114,334	36,749,347.0	\$726.45	\$725.14
7685	1	20,757	7,685.0	45,122,019	36,741,662.0	\$735.93	\$735.35
7688	1	20,758	7,688.0	45,129,707	36,733,974.0	\$791.16	\$796.24
7689	1	20,759	7,689.0	45,137,396	36,726,285.0	\$751.96	\$752.99
7694	1	20,760	7,694.0	45,145,090	36,718,591.0	\$684.22	\$680.82
7698	2	20,762	15,396.0	45,160,486	36,703,195.0	\$1,505.34	\$1,507.40
7699	2	20,764	15,398.0	45,175,884	36,687,797.0	\$1,489.79	\$1,490.23
7703	1	20,765	7,703.0	45,183,587	36,680,094.0	\$705.84	\$703.21
7705	1	20,766	7,705.0	45,191,292	36,672,389.0	\$699.02	\$696.12
7706	3	20,769	23,118.0	45,214,410	36,649,271.0	\$2,224.56	\$2,223.99
7708	1	20,770	7,708.0	45,222,118	36,641,563.0	\$745.61	\$745.82
7712	1	20,771	7,712.0	45,229,830	36,633,851.0	\$738.07	\$737.47
7715	1	20,772	7,715.0	45,237,545	36,626,136.0	\$738.30	\$737.70
7720	2	20,774	15,440.0	45,252,985	36,610,696.0	\$1,595.25	\$1,606.15
7723	1	20,775	7,723.0	45,260,708	36,602,973.0	\$724.23	\$722.55
7724	2	20,777	15,448.0	45,276,156	36,587,525.0	\$1,501.60	\$1,502.81
7725	1	20,778	7,725.0	45,283,881	36,579,800.0	\$693.56	\$690.39
7727	1	20,779	7,727.0	45,291,608	36,572,073.0	\$739.25	\$738.64
7728	1	20,780	7,728.0	45,299,336	36,564,345.0	\$707.74	\$705.09
7730	2	20,782	15,460.0	45,314,796	36,548,885.0	\$1,486.84	\$1,486.42
7732	1	20,783	7,732.0	45,322,528	36,541,153.0	\$708.05	\$705.39
7735	1	20,784	7,735.0	45,330,263	36,533,418.0	\$687.34	\$683.90
7736	1	20,785	7,736.0	45,337,999	36,525,682.0	\$743.90	\$743.68
7741	1	20,786	7,741.0	45,345,740	36,517,941.0	\$752.15	\$752.73
7743	2	20,788	15,486.0	45,361,226	36,502,455.0	\$1,430.09	\$1,425.35
7760	13	20,801	100,880.0	45,462,106	36,401,575.0	\$9,899.62	\$9,917.50
7764	1	20,802	7,764.0	45,469,870	36,393,811.0	\$738.26	\$737.21
7771	1	20,803	7,771.0	45,477,641	36,386,040.0	\$758.45	\$759.41
7772	1	20,804	7,772.0	45,485,413	36,378,268.0	\$738.89	\$737.83
7773	2	20,806	15,546.0	45,500,959	36,362,722.0	\$1,493.65	\$1,493.15
7777	1	20,807	7,777.0	45,508,736	36,354,945.0	\$747.14	\$746.89
7780	1	20,808	7,780.0	45,516,516	36,347,165.0	\$774.88	\$777.45
7785	1	20,809	7,785.0	45,524,301	36,339,380.0	\$751.70	\$751.85
7786	1	20,810	7,786.0	45,532,087	36,331,594.0	\$771.42	\$773.58
7792	1	20,811	7,792.0	45,539,879	36,323,802.0	\$735.09	\$733.68
7796	1	20,812	7,796.0	45,547,675	36,316,006.0	\$791.86	\$796.03
7799	1	20,813	7,799.0	45,555,474	36,308,207.0	\$744.96	\$744.28
7800	5	20,818	39,000.0	45,594,474	36,269,207.0	\$3,960.87	\$3,981.70
7801	1	20,819	7,801.0	45,602,275	36,261,406.0	\$756.90	\$757.43
7802	1	20,820	7,802.0	45,610,077	36,253,604.0	\$822.85	\$829.11
7811	2	20,822	15,622.0	45,625,699	36,237,982.0	\$1,515.38	\$1,516.43
7812	2	20,824	15,624.0	45,641,323	36,222,358.0	\$1,515.54	\$1,516.58
7814	1	20,825	7,814.0	45,649,137	36,214,544.0	\$742.21	\$741.12
7818	1	20,826	7,818.0	45,656,955	36,206,726.0	\$785.74	\$789.09
7820	1	20,827	7,820.0	45,664,775	36,198,906.0	\$746.62	\$745.92
7822	1	20,828	7,822.0	45,672,597	36,191,084.0	\$754.63	\$754.74
7833	1	20,829	7,833.0	45,680,430	36,183,251.0	\$790.86	\$794.59

**RATE SCHEDULE GS4 (General Service - 5 kW Minimum)**  
**Bill Frequency Analysis (2019-2020 KWH)**

Block Interval	Number of Bills	Cumulative Number of Bills	KWH for the Block Interval	Cumulative KWH	KWH Passing through the Block	Revenue at Present Rates	Revenue at Proposed Rates
7835	1	20,830	7,835.0	45,688,265	36,175,416.0	\$832.66	\$838.64
7838	1	20,831	7,838.0	45,696,103	36,167,578.0	\$763.76	\$764.66
7839	1	20,832	7,839.0	45,703,942	36,159,739.0	\$728.03	\$725.91
7840	9	20,841	70,560.0	45,774,502	36,089,179.0	\$6,945.95	\$6,961.31
7843	1	20,842	7,843.0	45,782,345	36,081,336.0	\$764.15	\$765.05
7849	1	20,843	7,849.0	45,790,194	36,073,487.0	\$768.56	\$769.85
7857	1	20,844	7,857.0	45,798,051	36,065,630.0	\$765.26	\$766.15
7860	1	20,845	7,860.0	45,805,911	36,057,770.0	\$804.78	\$809.70
7868	1	20,846	7,868.0	45,813,779	36,049,902.0	\$730.33	\$728.18
7869	1	20,847	7,869.0	45,821,648	36,042,033.0	\$754.43	\$754.09
7872	2	20,849	15,744.0	45,837,392	36,026,289.0	\$1,437.37	\$1,431.85
7880	9	20,858	70,920.0	45,908,312	35,955,369.0	\$6,939.10	\$6,950.51
7881	1	20,859	7,881.0	45,916,193	35,947,488.0	\$736.75	\$734.92
7883	1	20,860	7,883.0	45,924,076	35,939,605.0	\$783.03	\$785.51
7886	1	20,861	7,886.0	45,931,962	35,931,719.0	\$771.49	\$772.75
7893	1	20,862	7,893.0	45,939,855	35,923,826.0	\$748.47	\$747.30
7894	1	20,863	7,894.0	45,947,749	35,915,932.0	\$720.36	\$717.58
7897	1	20,864	7,897.0	45,955,646	35,908,035.0	\$706.63	\$703.33
7900	1	20,865	7,900.0	45,963,546	35,900,135.0	\$752.95	\$752.18
7907	1	20,866	7,907.0	45,971,453	35,892,228.0	\$761.36	\$761.40
7908	1	20,867	7,908.0	45,979,361	35,884,320.0	\$733.50	\$731.31
7911	1	20,868	7,911.0	45,987,272	35,876,409.0	\$765.61	\$766.04
7912	2	20,870	15,824.0	46,003,096	35,860,585.0	\$1,489.17	\$1,486.14
7914	1	20,871	7,914.0	46,011,010	35,852,671.0	\$750.13	\$748.95
7916	2	20,873	15,832.0	46,026,842	35,836,839.0	\$1,444.06	\$1,438.47
7920	11	20,884	87,120.0	46,113,962	35,749,719.0	\$8,472.75	\$8,481.85
7921	1	20,885	7,921.0	46,121,883	35,741,798.0	\$750.69	\$749.50
7928	1	20,886	7,928.0	46,129,811	35,733,870.0	\$766.95	\$767.37
7931	1	20,887	7,931.0	46,137,742	35,725,939.0	\$814.33	\$819.59
7932	1	20,888	7,932.0	46,145,674	35,718,007.0	\$767.27	\$767.68
7933	2	20,890	15,866.0	46,161,540	35,702,141.0	\$1,573.98	\$1,578.85
7938	1	20,891	7,938.0	46,169,478	35,694,203.0	\$899.38	\$902.81
7939	1	20,892	7,939.0	46,177,417	35,686,264.0	\$795.32	\$798.56
7940	1	20,893	7,940.0	46,185,357	35,678,324.0	\$779.69	\$781.31
7942	2	20,895	15,884.0	46,201,241	35,662,440.0	\$1,461.60	\$1,456.50
7945	1	20,896	7,945.0	46,209,186	35,654,495.0	\$717.26	\$714.18
7953	1	20,897	7,953.0	46,217,139	35,646,542.0	\$808.22	\$812.65
7955	1	20,898	7,955.0	46,225,094	35,638,587.0	\$780.88	\$782.48
7958	1	20,899	7,958.0	46,233,052	35,630,629.0	\$748.23	\$746.67
7959	1	20,900	7,959.0	46,241,011	35,622,670.0	\$785.12	\$787.13
7960	5	20,905	39,800.0	46,280,811	35,582,870.0	\$4,063.50	\$4,087.64
7972	1	20,906	7,972.0	46,288,783	35,574,898.0	\$738.56	\$736.32
7973	2	20,908	15,946.0	46,304,729	35,558,952.0	\$1,541.04	\$1,541.79
7974	1	20,909	7,974.0	46,312,703	35,550,978.0	\$754.88	\$753.64
7975	1	20,910	7,975.0	46,320,678	35,543,003.0	\$733.41	\$730.84
7978	2	20,912	15,956.0	46,336,634	35,527,047.0	\$1,533.97	\$1,533.91
7979	1	20,913	7,979.0	46,344,613	35,519,068.0	\$767.06	\$767.03
7980	2	20,915	15,960.0	46,360,573	35,503,108.0	\$1,573.57	\$1,577.54
7981	1	20,916	7,981.0	46,368,554	35,495,127.0	\$771.15	\$771.52
7986	1	20,917	7,986.0	46,376,540	35,487,141.0	\$713.39	\$710.03
7987	1	20,918	7,987.0	46,384,527	35,479,154.0	\$750.53	\$748.94
7988	1	20,919	7,988.0	46,392,515	35,471,166.0	\$779.56	\$780.73
7993	1	20,920	7,993.0	46,400,508	35,463,173.0	\$760.32	\$759.46
7994	2	20,922	15,988.0	46,416,496	35,447,185.0	\$1,536.50	\$1,536.41
7995	1	20,923	7,995.0	46,424,491	35,439,190.0	\$728.03	\$725.18
7998	1	20,924	7,998.0	46,432,489	35,431,192.0	\$815.71	\$820.50
8000	13	20,937	104,000.0	46,536,489	35,327,192.0	\$10,299.87	\$10,330.68
8001	1	20,938	8,001.0	46,544,490	35,319,191.0	\$764.88	\$764.42
8011	2	20,940	16,022.0	46,560,512	35,303,169.0	\$1,578.48	\$1,582.39
8016	1	20,941	8,016.0	46,568,528	35,295,153.0	\$758.21	\$756.93
8018	1	20,942	8,018.0	46,576,546	35,287,135.0	\$752.98	\$751.37
8021	1	20,943	8,021.0	46,584,567	35,279,114.0	\$730.01	\$727.14
8022	1	20,944	8,022.0	46,592,589	35,271,092.0	\$758.68	\$757.40
8026	1	20,945	8,026.0	46,600,615	35,263,066.0	\$770.79	\$770.71
8027	1	20,946	8,027.0	46,608,642	35,255,039.0	\$814.08	\$818.44
8030	1	20,947	8,030.0	46,616,672	35,247,009.0	\$753.93	\$752.31
8038	1	20,948	8,038.0	46,624,710	35,238,971.0	\$811.02	\$814.97
8040	8	20,956	64,320.0	46,689,030	35,174,651.0	\$6,615.13	\$6,659.64
8043	2	20,958	16,086.0	46,705,116	35,158,565.0	\$1,743.19	\$1,753.89
8046	1	20,959	8,046.0	46,713,162	35,150,519.0	\$662.13	\$656.65
8048	2	20,961	16,096.0	46,729,258	35,134,423.0	\$1,478.08	\$1,472.81
8050	1	20,962	8,050.0	46,737,308	35,126,373.0	\$764.83	\$763.93
8051	1	20,963	8,051.0	46,745,359	35,118,322.0	\$776.69	\$777.00
8054	1	20,964	8,054.0	46,753,413	35,110,268.0	\$780.86	\$781.57
8057	1	20,965	8,057.0	46,761,470	35,102,211.0	\$773.24	\$773.14

**RATE SCHEDULE GS4 (General Service - 5 kW Minimum)**  
**Bill Frequency Analysis (2019-2020 KWH)**

Block Interval	Number of Bills	Cumulative Number of Bills	KWH for the Block Interval	Cumulative KWH	KWH Passing through the Block	Revenue at Present Rates	Revenue at Proposed Rates
8063	2	20,967	16,126.0	46,777,596	35,086,085.0	\$1,563.15	\$1,564.54
8065	1	20,968	8,065.0	46,785,661	35,078,020.0	\$777.80	\$778.10
8068	2	20,970	16,136.0	46,801,797	35,061,884.0	\$1,634.65	\$1,643.30
8073	1	20,971	8,073.0	46,809,870	35,053,811.0	\$786.29	\$787.39
8074	1	20,972	8,074.0	46,817,944	35,045,737.0	\$790.30	\$791.80
8077	1	20,973	8,077.0	46,826,021	35,037,660.0	\$752.26	\$750.26
8080	10	20,983	80,800.0	46,906,821	34,956,860.0	\$7,986.32	\$8,009.30
8081	1	20,984	8,081.0	46,914,902	34,948,779.0	\$798.71	\$801.01
8083	2	20,986	16,166.0	46,931,068	34,932,613.0	\$1,542.74	\$1,541.68
8086	1	20,987	8,086.0	46,939,154	34,924,527.0	\$795.18	\$797.07
8090	1	20,988	8,090.0	46,947,244	34,916,437.0	\$771.93	\$771.39
8092	1	20,989	8,092.0	46,955,336	34,908,345.0	\$753.45	\$751.44
8094	1	20,990	8,094.0	46,963,430	34,900,251.0	\$780.10	\$780.37
8095	1	20,991	8,095.0	46,971,525	34,892,156.0	\$784.11	\$784.78
8097	1	20,992	8,097.0	46,979,622	34,884,059.0	\$748.46	\$746.11
8099	1	20,993	8,099.0	46,987,721	34,875,960.0	\$788.35	\$789.42
8100	1	20,994	8,100.0	46,995,821	34,867,860.0	\$815.93	\$819.82
8102	1	20,995	8,102.0	47,003,923	34,859,758.0	\$855.96	\$862.39
8103	1	20,996	8,103.0	47,012,026	34,851,655.0	\$759.71	\$758.02
8108	1	20,997	8,108.0	47,020,134	34,843,547.0	\$765.49	\$764.13
8116	1	20,998	8,116.0	47,028,250	34,835,431.0	\$755.35	\$753.32
8120	1	20,999	8,120.0	47,036,370	34,827,311.0	\$797.87	\$799.73
8128	1	21,000	8,128.0	47,044,498	34,819,183.0	\$782.79	\$783.03
8134	1	21,001	8,134.0	47,052,632	34,811,049.0	\$703.71	\$699.45
8142	1	21,002	8,142.0	47,060,774	34,802,907.0	\$757.41	\$755.35
8144	1	21,003	8,144.0	47,068,918	34,794,763.0	\$739.36	\$736.39
8145	1	21,004	8,145.0	47,077,063	34,786,618.0	\$776.28	\$775.69
8154	1	21,005	8,154.0	47,085,217	34,778,464.0	\$878.97	\$884.62
8160	6	21,011	48,960.0	47,134,177	34,729,504.0	\$4,806.23	\$4,817.16
8162	1	21,012	8,162.0	47,142,339	34,721,342.0	\$740.73	\$737.75
8173	1	21,013	8,173.0	47,150,512	34,713,169.0	\$896.80	\$901.71
8189	1	21,014	8,189.0	47,158,701	34,704,980.0	\$791.55	\$792.13
8190	1	21,015	8,190.0	47,166,891	34,696,790.0	\$854.40	\$861.42
8192	1	21,016	8,192.0	47,175,083	34,688,598.0	\$791.79	\$792.37
8193	1	21,017	8,193.0	47,183,276	34,680,405.0	\$856.97	\$863.89
8194	1	21,018	8,194.0	47,191,470	34,672,211.0	\$811.59	\$814.19
8200	5	21,023	41,000.0	47,232,470	34,631,211.0	\$3,942.46	\$3,943.32
8201	1	21,024	8,201.0	47,240,671	34,623,010.0	\$756.70	\$754.25
8208	1	21,025	8,208.0	47,248,879	34,614,802.0	\$762.64	\$760.52
8210	1	21,026	8,210.0	47,257,089	34,606,592.0	\$801.07	\$802.44
8211	1	21,027	8,211.0	47,265,300	34,598,381.0	\$777.58	\$776.53
8217	1	21,028	8,217.0	47,273,517	34,590,164.0	\$861.38	\$868.22
8219	1	21,029	8,219.0	47,281,736	34,581,945.0	\$774.28	\$772.82
8220	1	21,030	8,220.0	47,289,956	34,573,725.0	\$870.88	\$877.29
8221	1	21,031	8,221.0	47,298,177	34,565,504.0	\$870.96	\$877.38
8225	1	21,032	8,225.0	47,306,402	34,557,279.0	\$882.86	\$888.73
8235	1	21,033	8,235.0	47,314,637	34,549,044.0	\$753.25	\$750.48
8239	1	21,034	8,239.0	47,322,876	34,540,805.0	\$791.58	\$791.72
8240	7	21,041	57,680.0	47,380,556	34,483,125.0	\$5,679.11	\$5,694.19
8244	1	21,042	8,244.0	47,388,800	34,474,881.0	\$780.19	\$779.11
8246	2	21,044	16,492.0	47,405,292	34,458,389.0	\$1,917.20	\$1,922.00
8251	1	21,045	8,251.0	47,413,543	34,450,138.0	\$754.47	\$751.68
8253	1	21,046	8,253.0	47,421,796	34,441,885.0	\$766.20	\$764.04
8256	1	21,047	8,256.0	47,430,052	34,433,629.0	\$855.78	\$862.36
8258	1	21,048	8,258.0	47,438,310	34,425,371.0	\$781.30	\$780.21
8266	1	21,049	8,266.0	47,446,576	34,417,105.0	\$805.50	\$806.83
8272	1	21,050	8,272.0	47,454,848	34,408,833.0	\$805.98	\$807.30
8274	2	21,052	16,548.0	47,471,396	34,392,285.0	\$1,604.42	\$1,606.24
8275	1	21,053	8,275.0	47,479,671	34,384,010.0	\$773.33	\$771.49
8280	3	21,056	24,840.0	47,504,511	34,359,170.0	\$2,419.83	\$2,423.77
8288	1	21,057	8,288.0	47,512,799	34,350,882.0	\$783.67	\$782.56
8291	1	21,058	8,291.0	47,521,090	34,342,591.0	\$803.55	\$804.45
8299	1	21,059	8,299.0	47,529,389	34,334,292.0	\$780.62	\$779.09
8300	1	21,060	8,300.0	47,537,689	34,325,992.0	\$863.19	\$870.14
8302	1	21,061	8,302.0	47,545,991	34,317,690.0	\$758.34	\$755.52
8306	1	21,062	8,306.0	47,554,297	34,309,384.0	\$808.67	\$809.96
8312	1	21,063	8,312.0	47,562,609	34,301,072.0	\$797.36	\$797.43
8313	1	21,064	8,313.0	47,570,922	34,292,759.0	\$805.30	\$806.17
8315	1	21,065	8,315.0	47,579,237	34,284,444.0	\$781.88	\$780.34
8316	1	21,066	8,316.0	47,587,553	34,276,128.0	\$781.96	\$780.42
8320	8	21,074	66,560.0	47,654,113	34,209,568.0	\$6,415.38	\$6,419.12
8332	1	21,075	8,332.0	47,662,445	34,201,236.0	\$943.01	\$946.65
8334	1	21,076	8,334.0	47,670,779	34,192,902.0	\$826.60	\$829.48
8335	1	21,077	8,335.0	47,679,114	34,184,567.0	\$705.03	\$700.10
8340	2	21,079	16,680.0	47,695,794	34,167,887.0	\$1,724.86	\$1,737.87

**RATE SCHEDULE GS4 (General Service - 5 kW Minimum)**  
**Bill Frequency Analysis (2019-2020 KWH)**

Block Interval	Number of Bills	Cumulative Number of Bills	KWH for the Block Interval	Cumulative KWH	KWH Passing through the Block	Revenue at Present Rates	Revenue at Proposed Rates
8343	1	21,080	8,343.0	47,704,137	34,159,544.0	\$795.89	\$795.53
8360	1	21,081	8,360.0	47,712,497	34,151,184.0	\$848.30	\$853.17
8370	1	21,082	8,370.0	47,720,867	34,142,814.0	\$794.10	\$793.31
8375	1	21,083	8,375.0	47,729,242	34,134,439.0	\$841.63	\$845.68
8377	1	21,084	8,377.0	47,737,619	34,126,062.0	\$798.58	\$798.19
8383	2	21,086	16,766.0	47,754,385	34,109,296.0	\$1,598.11	\$1,597.31
8384	1	21,087	8,384.0	47,762,769	34,100,912.0	\$776.57	\$774.30
8385	1	21,088	8,385.0	47,771,154	34,092,527.0	\$834.57	\$837.80
8391	1	21,089	8,391.0	47,779,545	34,084,136.0	\$765.11	\$762.21
8396	1	21,090	8,396.0	47,787,941	34,075,740.0	\$765.49	\$762.59
8398	2	21,092	16,796.0	47,804,737	34,058,944.0	\$1,671.19	\$1,677.64
8400	7	21,099	58,800.0	47,863,537	34,000,144.0	\$5,712.79	\$5,721.21
8402	1	21,100	8,402.0	47,871,939	33,991,742.0	\$877.52	\$884.67
8415	1	21,101	8,415.0	47,880,354	33,983,327.0	\$922.54	\$927.63
8422	1	21,102	8,422.0	47,888,776	33,974,905.0	\$798.21	\$797.38
8427	1	21,103	8,427.0	47,897,203	33,966,478.0	\$845.75	\$849.75
8430	1	21,104	8,430.0	47,905,633	33,958,048.0	\$834.20	\$836.99
8437	1	21,105	8,437.0	47,914,070	33,949,611.0	\$803.33	\$802.88
8440	4	21,109	33,760.0	47,947,830	33,915,851.0	\$3,355.69	\$3,368.43
8448	1	21,110	8,448.0	47,956,278	33,907,403.0	\$804.20	\$803.75
8454	1	21,111	8,454.0	47,964,732	33,898,949.0	\$808.60	\$808.55
8455	1	21,112	8,455.0	47,973,187	33,890,494.0	\$792.97	\$791.30
8457	1	21,113	8,457.0	47,981,644	33,882,037.0	\$879.55	\$886.76
8460	4	21,117	33,840.0	48,015,484	33,848,197.0	\$3,299.17	\$3,305.38
8461	1	21,118	8,461.0	48,023,945	33,839,736.0	\$840.58	\$843.75
8463	1	21,119	8,463.0	48,032,408	33,831,273.0	\$887.46	\$894.50
8472	1	21,120	8,472.0	48,040,880	33,822,801.0	\$783.54	\$781.18
8473	1	21,121	8,473.0	48,049,353	33,814,328.0	\$829.75	\$831.69
8478	1	21,122	8,478.0	48,057,831	33,805,850.0	\$778.63	\$775.93
8480	6	21,128	50,880.0	48,108,711	33,754,970.0	\$5,146.81	\$5,175.40
8481	1	21,129	8,481.0	48,117,192	33,746,489.0	\$764.97	\$761.75
8482	1	21,130	8,482.0	48,125,674	33,738,007.0	\$772.02	\$769.06
8483	1	21,131	8,483.0	48,134,157	33,729,524.0	\$803.04	\$802.15
8485	1	21,132	8,485.0	48,142,642	33,721,039.0	\$789.96	\$787.92
8495	1	21,133	8,495.0	48,151,137	33,712,544.0	\$785.36	\$782.98
8496	2	21,135	16,992.0	48,168,129	33,695,552.0	\$1,600.29	\$1,597.68
8511	1	21,136	8,511.0	48,176,640	33,687,041.0	\$817.05	\$817.34
8512	2	21,138	17,024.0	48,193,664	33,670,017.0	\$1,584.19	\$1,580.07
8520	3	21,141	25,560.0	48,219,224	33,644,457.0	\$2,417.92	\$2,415.15
8522	1	21,142	8,522.0	48,227,746	33,635,935.0	\$829.70	\$831.20
8523	1	21,143	8,523.0	48,236,269	33,627,412.0	\$798.35	\$796.62
8526	1	21,144	8,526.0	48,244,795	33,618,886.0	\$787.82	\$785.41
8527	1	21,145	8,527.0	48,253,322	33,610,359.0	\$822.24	\$822.93
8540	3	21,148	25,620.0	48,278,942	33,584,739.0	\$2,382.94	\$2,376.69
8548	1	21,149	8,548.0	48,287,490	33,576,191.0	\$784.02	\$781.27
8554	1	21,150	8,554.0	48,296,044	33,567,637.0	\$800.81	\$799.05
8560	10	21,160	85,600.0	48,381,644	33,482,037.0	\$8,287.82	\$8,298.41
8565	1	21,161	8,565.0	48,390,209	33,473,472.0	\$750.42	\$746.36
8566	1	21,162	8,566.0	48,398,775	33,464,906.0	\$844.97	\$847.64
8570	1	21,163	8,570.0	48,407,345	33,456,336.0	\$837.43	\$839.29
8572	1	21,164	8,572.0	48,415,917	33,447,764.0	\$841.52	\$843.78
8574	1	21,165	8,574.0	48,424,491	33,439,190.0	\$802.39	\$800.61
8582	1	21,166	8,582.0	48,433,073	33,430,608.0	\$779.62	\$776.59
8588	1	21,167	8,588.0	48,441,661	33,422,020.0	\$819.21	\$819.04
8595	1	21,168	8,595.0	48,450,256	33,413,425.0	\$787.59	\$784.80
8600	7	21,175	60,200.0	48,510,456	33,353,225.0	\$5,878.64	\$5,891.45
8608	1	21,176	8,608.0	48,519,064	33,344,617.0	\$805.08	\$803.27
8610	1	21,177	8,610.0	48,527,674	33,336,007.0	\$774.77	\$771.46
8615	2	21,179	17,230.0	48,544,904	33,318,777.0	\$1,626.99	\$1,624.97
8616	1	21,180	8,616.0	48,553,520	33,310,161.0	\$813.57	\$812.56
8619	1	21,181	8,619.0	48,562,139	33,301,542.0	\$857.02	\$860.45
8623	1	21,182	8,623.0	48,570,762	33,292,919.0	\$795.50	\$793.00
8625	2	21,184	17,250.0	48,588,012	33,275,669.0	\$1,591.31	\$1,586.32
8626	1	21,185	8,626.0	48,596,638	33,267,043.0	\$810.44	\$809.02
8631	1	21,186	8,631.0	48,605,269	33,258,412.0	\$796.13	\$793.63
8634	2	21,188	17,268.0	48,622,537	33,241,144.0	\$1,592.74	\$1,587.73
8635	1	21,189	8,635.0	48,631,172	33,232,509.0	\$819.01	\$818.38
8640	9	21,198	77,760.0	48,708,932	33,154,749.0	\$7,657.47	\$7,680.88
8645	1	21,199	8,645.0	48,717,577	33,146,104.0	\$819.80	\$819.17
8648	2	21,201	17,296.0	48,734,873	33,128,808.0	\$1,647.93	\$1,647.47
8654	1	21,202	8,654.0	48,743,527	33,120,154.0	\$832.30	\$832.87
8661	1	21,203	8,661.0	48,752,188	33,111,493.0	\$828.92	\$829.08
8665	1	21,204	8,665.0	48,760,853	33,102,828.0	\$809.60	\$807.74
8676	1	21,205	8,676.0	48,769,529	33,094,152.0	\$922.22	\$928.84
8678	1	21,206	8,678.0	48,778,207	33,085,474.0	\$805.24	\$803.03

**RATE SCHEDULE GS4 (General Service - 5 kW Minimum)**  
**Bill Frequency Analysis (2019-2020 KWH)**

Block Interval	Number of Bills	Cumulative Number of Bills	KWH for the Block Interval	Cumulative KWH	KWH Passing through the Block	Revenue at Present Rates	Revenue at Proposed Rates
8680	3	21,209	26,040.0	48,804,247	33,059,434.0	\$2,585.56	\$2,595.68
8692	1	21,210	8,692.0	48,812,939	33,050,742.0	\$843.16	\$844.51
8706	1	21,211	8,706.0	48,821,645	33,042,036.0	\$807.46	\$805.22
8707	1	21,212	8,707.0	48,830,352	33,033,329.0	\$952.64	\$958.00
8710	2	21,214	17,420.0	48,847,772	33,015,909.0	\$1,728.46	\$1,735.15
8720	15	21,229	130,800.0	48,978,572	32,885,109.0	\$12,680.69	\$12,700.46
8721	1	21,230	8,721.0	48,987,293	32,876,388.0	\$914.60	\$921.85
8733	1	21,231	8,733.0	48,996,026	32,867,655.0	\$869.98	\$873.71
8734	1	21,232	8,734.0	49,004,760	32,858,921.0	\$1,012.74	\$1,015.40
8738	1	21,233	8,738.0	49,013,498	32,850,183.0	\$874.30	\$878.43
8747	1	21,234	8,747.0	49,022,245	32,841,436.0	\$823.95	\$822.82
8756	1	21,235	8,756.0	49,031,001	32,832,680.0	\$903.23	\$910.16
8760	8	21,243	70,080.0	49,101,081	32,762,600.0	\$7,008.36	\$7,041.22
8775	1	21,244	8,775.0	49,109,856	32,753,825.0	\$826.16	\$825.01
8778	1	21,245	8,778.0	49,118,634	32,745,047.0	\$842.12	\$842.57
8779	1	21,246	8,779.0	49,127,413	32,736,268.0	\$717.84	\$711.80
8784	1	21,247	8,784.0	49,136,197	32,727,484.0	\$834.73	\$834.38
8794	1	21,248	8,794.0	49,144,991	32,718,690.0	\$827.67	\$826.50
8800	7	21,255	61,600.0	49,206,591	32,657,090.0	\$6,181.98	\$6,213.31
8801	1	21,256	8,801.0	49,215,392	32,648,289.0	\$782.31	\$778.59
8803	1	21,257	8,803.0	49,224,195	32,639,486.0	\$828.38	\$827.20
8807	1	21,258	8,807.0	49,233,002	32,630,679.0	\$824.77	\$823.18
8808	1	21,259	8,808.0	49,241,810	32,621,871.0	\$796.80	\$793.59
8816	1	21,260	8,816.0	49,250,626	32,613,055.0	\$804.39	\$801.43
8822	2	21,262	17,644.0	49,268,270	32,595,411.0	\$1,691.20	\$1,692.04
8825	1	21,263	8,825.0	49,277,095	32,586,586.0	\$873.33	\$876.58
8829	1	21,264	8,829.0	49,285,924	32,577,757.0	\$846.15	\$846.57
8840	5	21,269	44,200.0	49,330,124	32,533,557.0	\$4,431.54	\$4,453.74
8846	1	21,270	8,846.0	49,338,970	32,524,711.0	\$806.67	\$803.69
8868	1	21,271	8,868.0	49,347,838	32,515,843.0	\$845.31	\$845.29
8880	6	21,277	53,280.0	49,401,118	32,462,563.0	\$5,219.00	\$5,233.31
8892	1	21,278	8,892.0	49,410,010	32,453,671.0	\$968.79	\$974.45
8898	1	21,279	8,898.0	49,418,908	32,444,773.0	\$855.55	\$856.30
8903	1	21,280	8,903.0	49,427,811	32,435,870.0	\$852.01	\$852.36
8905	1	21,281	8,905.0	49,436,716	32,426,965.0	\$790.22	\$786.42
8909	1	21,282	8,909.0	49,445,625	32,418,056.0	\$790.52	\$786.72
8912	1	21,283	8,912.0	49,454,537	32,409,144.0	\$860.58	\$861.73
8913	1	21,284	8,913.0	49,463,450	32,400,231.0	\$899.94	\$905.13
8920	3	21,287	26,760.0	49,490,210	32,373,471.0	\$2,642.57	\$2,652.04
8925	1	21,288	8,925.0	49,499,135	32,364,546.0	\$857.68	\$858.41
8936	1	21,289	8,936.0	49,508,071	32,355,610.0	\$878.20	\$880.93
8939	1	21,290	8,939.0	49,517,010	32,346,671.0	\$813.73	\$810.69
8948	1	21,291	8,948.0	49,525,958	32,337,723.0	\$851.65	\$851.55
8951	1	21,292	8,951.0	49,534,909	32,328,772.0	\$821.47	\$818.68
8960	10	21,302	89,600.0	49,624,509	32,239,172.0	\$8,879.52	\$8,914.77
8981	1	21,303	8,981.0	49,633,490	32,230,191.0	\$816.93	\$813.85
8982	1	21,304	8,982.0	49,642,472	32,221,209.0	\$850.41	\$849.88
8987	1	21,305	8,987.0	49,651,459	32,212,222.0	\$842.95	\$841.61
8997	1	21,306	8,997.0	49,660,456	32,203,225.0	\$783.25	\$778.87
9000	5	21,311	45,000.0	49,705,456	32,158,225.0	\$4,396.67	\$4,408.06
9005	1	21,312	9,005.0	49,714,461	32,149,220.0	\$867.95	\$869.01
9009	1	21,313	9,009.0	49,723,470	32,140,211.0	\$848.62	\$847.66
9014	1	21,314	9,014.0	49,732,484	32,131,197.0	\$864.73	\$865.38
9023	2	21,316	18,046.0	49,750,530	32,113,151.0	\$1,665.11	\$1,660.08
9029	1	21,317	9,029.0	49,759,559	32,104,122.0	\$861.99	\$862.22
9031	1	21,318	9,031.0	49,768,590	32,095,091.0	\$846.43	\$845.05
9036	1	21,319	9,036.0	49,777,626	32,086,055.0	\$890.04	\$893.09
9040	5	21,324	45,200.0	49,822,826	32,040,855.0	\$4,255.38	\$4,250.44
9044	1	21,325	9,044.0	49,831,870	32,031,811.0	\$882.82	\$885.06
9055	1	21,326	9,055.0	49,840,925	32,022,756.0	\$822.55	\$819.42
9056	1	21,327	9,056.0	49,849,981	32,013,700.0	\$962.31	\$969.24
9059	1	21,328	9,059.0	49,859,040	32,004,641.0	\$848.65	\$847.24
9065	1	21,329	9,065.0	49,868,105	31,995,576.0	\$864.84	\$865.04
9066	1	21,330	9,066.0	49,877,171	31,986,510.0	\$1,044.02	\$1,047.13
9071	1	21,331	9,071.0	49,886,242	31,977,439.0	\$836.36	\$833.80
9075	1	21,332	9,075.0	49,895,317	31,968,364.0	\$873.49	\$874.49
9077	1	21,333	9,077.0	49,904,394	31,959,287.0	\$824.22	\$821.07
9078	1	21,334	9,078.0	49,913,472	31,950,209.0	\$861.94	\$861.73
9080	5	21,339	45,400.0	49,958,872	31,904,809.0	\$4,467.63	\$4,482.69
9095	1	21,340	9,095.0	49,967,967	31,895,714.0	\$867.22	\$867.39
9100	1	21,341	9,100.0	49,977,067	31,886,614.0	\$934.39	\$941.42
9103	1	21,342	9,103.0	49,986,170	31,877,511.0	\$852.14	\$850.69
9104	1	21,343	9,104.0	49,995,274	31,868,407.0	\$848.29	\$846.43
9118	1	21,344	9,118.0	50,004,392	31,859,289.0	\$900.46	\$903.85
9120	14	21,358	127,680.0	50,132,072	31,731,609.0	\$12,553.70	\$12,595.37



**RATE SCHEDULE GS4 (General Service - 5 kW Minimum)**  
**Bill Frequency Analysis (2019-2020 KWH)**

Block Interval	Number of Bills	Cumulative Number of Bills	KWH for the Block Interval	Cumulative KWH	KWH Passing through the Block	Revenue at Present Rates	Revenue at Proposed Rates
9121	2	21,360	18,242.0	50,150,314	31,713,367.0	\$1,730.69	\$1,730.18
9122	1	21,361	9,122.0	50,159,436	31,704,245.0	\$954.22	\$961.91
9124	1	21,362	9,124.0	50,168,560	31,695,121.0	\$947.46	\$955.49
9132	1	21,363	9,132.0	50,177,692	31,685,989.0	\$807.47	\$803.50
9133	1	21,364	9,133.0	50,186,825	31,676,856.0	\$841.27	\$838.65
9136	2	21,366	18,272.0	50,205,097	31,658,584.0	\$1,733.07	\$1,732.53
9140	1	21,367	9,140.0	50,214,237	31,649,444.0	\$890.42	\$892.57
9151	1	21,368	9,151.0	50,223,388	31,640,293.0	\$1,014.49	\$1,019.49
9156	1	21,369	9,156.0	50,232,544	31,631,137.0	\$860.26	\$859.17
9160	3	21,372	27,480.0	50,260,024	31,603,657.0	\$2,640.66	\$2,643.42
9167	1	21,373	9,167.0	50,269,191	31,594,490.0	\$831.06	\$827.85
9168	1	21,374	9,168.0	50,278,359	31,585,322.0	\$824.16	\$820.68
9170	1	21,375	9,170.0	50,287,529	31,576,152.0	\$817.33	\$813.60
9171	2	21,377	18,342.0	50,305,871	31,557,810.0	\$1,730.75	\$1,729.35
9180	1	21,378	9,180.0	50,315,051	31,548,630.0	\$921.09	\$926.03
9182	1	21,379	9,182.0	50,324,233	31,539,448.0	\$870.18	\$869.87
9196	1	21,380	9,196.0	50,333,429	31,530,252.0	\$883.07	\$883.96
9200	10	21,390	92,000.0	50,425,429	31,438,252.0	\$9,030.27	\$9,059.32
9201	1	21,391	9,201.0	50,434,630	31,429,051.0	\$871.68	\$871.35
9212	1	21,392	9,212.0	50,443,842	31,419,839.0	\$982.86	\$989.72
9215	1	21,393	9,215.0	50,453,057	31,410,624.0	\$847.76	\$845.07
9216	1	21,394	9,216.0	50,462,273	31,401,408.0	\$896.44	\$898.52
9218	1	21,395	9,218.0	50,471,491	31,392,190.0	\$967.21	\$974.85
9219	1	21,396	9,219.0	50,480,710	31,382,971.0	\$865.25	\$864.10
9220	1	21,397	9,220.0	50,489,930	31,373,751.0	\$888.90	\$890.17
9224	1	21,398	9,224.0	50,499,154	31,364,527.0	\$865.64	\$864.49
9226	2	21,400	18,452.0	50,517,606	31,346,075.0	\$1,763.03	\$1,763.95
9228	1	21,401	9,228.0	50,526,834	31,336,847.0	\$828.72	\$825.20
9231	1	21,402	9,231.0	50,536,065	31,327,616.0	\$858.34	\$856.37
9233	1	21,403	9,233.0	50,545,298	31,318,383.0	\$917.43	\$921.51
9235	1	21,404	9,235.0	50,554,533	31,309,148.0	\$909.73	\$913.00
9240	3	21,407	27,720.0	50,582,253	31,281,428.0	\$2,683.23	\$2,688.20
9241	2	21,409	18,482.0	50,600,735	31,262,946.0	\$1,741.84	\$1,740.31
9242	1	21,410	9,242.0	50,609,977	31,253,704.0	\$843.74	\$840.73
9246	1	21,411	9,246.0	50,619,223	31,244,458.0	\$887.03	\$887.87
9250	1	21,412	9,250.0	50,628,473	31,235,208.0	\$879.49	\$879.52
9251	1	21,413	9,251.0	50,637,724	31,225,957.0	\$863.85	\$862.27
9269	2	21,415	18,538.0	50,656,262	31,207,419.0	\$1,754.13	\$1,753.35
9278	1	21,416	9,278.0	50,665,540	31,198,141.0	\$865.99	\$864.39
9279	1	21,417	9,279.0	50,674,819	31,188,862.0	\$862.14	\$860.13
9280	12	21,429	111,360.0	50,786,179	31,077,502.0	\$11,195.18	\$11,258.24
9286	1	21,430	9,286.0	50,795,465	31,068,216.0	\$866.63	\$865.01
9290	1	21,431	9,290.0	50,804,755	31,058,926.0	\$886.58	\$886.99
9294	1	21,432	9,294.0	50,814,049	31,049,632.0	\$871.19	\$869.97
9295	1	21,433	9,295.0	50,823,344	31,040,337.0	\$833.81	\$830.24
9296	1	21,434	9,296.0	50,832,640	31,031,041.0	\$930.27	\$935.11
9300	2	21,436	18,600.0	50,851,240	31,012,441.0	\$1,774.75	\$1,775.54
9305	1	21,437	9,305.0	50,860,545	31,003,136.0	\$879.91	\$879.50
9308	1	21,438	9,308.0	50,869,853	30,993,828.0	\$895.87	\$897.06
9318	1	21,439	9,318.0	50,879,171	30,984,510.0	\$880.94	\$880.51
9320	4	21,443	37,280.0	50,916,451	30,947,230.0	\$3,760.11	\$3,782.60
9321	2	21,445	18,642.0	50,935,093	30,928,588.0	\$1,723.08	\$1,718.18
9324	1	21,446	9,324.0	50,944,417	30,919,264.0	\$822.06	\$817.95
9335	1	21,447	9,335.0	50,953,752	30,909,929.0	\$921.57	\$925.16
9340	1	21,448	9,340.0	50,963,092	30,900,589.0	\$878.76	\$877.90
9350	1	21,449	9,350.0	50,972,442	30,891,239.0	\$875.62	\$874.35
9353	1	21,450	9,353.0	50,981,795	30,881,886.0	\$990.54	\$997.86
9355	1	21,451	9,355.0	50,991,150	30,872,531.0	\$919.23	\$922.40
9360	14	21,465	131,040.0	51,122,190	30,741,491.0	\$13,259.72	\$13,343.58
9369	2	21,467	18,738.0	51,140,928	30,722,753.0	\$1,730.68	\$1,725.69
9371	1	21,468	9,371.0	51,150,299	30,713,382.0	\$916.57	\$919.32
9374	1	21,469	9,374.0	51,159,673	30,704,008.0	\$893.24	\$893.56
9378	3	21,472	28,134.0	51,187,807	30,675,874.0	\$2,621.73	\$2,616.64
9379	1	21,473	9,379.0	51,197,186	30,666,495.0	\$972.03	\$980.37
9383	1	21,474	9,383.0	51,206,569	30,657,112.0	\$983.92	\$991.72
9386	1	21,475	9,386.0	51,215,955	30,647,726.0	\$840.73	\$837.09
9387	1	21,476	9,387.0	51,225,342	30,638,339.0	\$870.69	\$868.59
9400	5	21,481	47,000.0	51,272,342	30,591,339.0	\$4,476.47	\$4,477.98
9408	1	21,482	9,408.0	51,281,750	30,581,931.0	\$849.38	\$845.98
9417	1	21,483	9,417.0	51,291,167	30,572,514.0	\$939.85	\$944.58
9419	1	21,484	9,419.0	51,300,586	30,563,095.0	\$850.21	\$846.81
9420	1	21,485	9,420.0	51,310,006	30,553,675.0	\$920.45	\$923.15
9421	1	21,486	9,421.0	51,319,427	30,544,254.0	\$908.74	\$910.24
9429	1	21,487	9,429.0	51,328,856	30,534,825.0	\$881.88	\$880.54
9436	1	21,488	9,436.0	51,338,292	30,525,389.0	\$882.43	\$881.09

**RATE SCHEDULE GS4 (General Service - 5 kW Minimum)**  
**Bill Frequency Analysis (2019-2020 KWH)**

Block Interval	Number of Bills	Cumulative Number of Bills	KWH for the Block Interval	Cumulative KWH	KWH Passing through the Block	Revenue at Present Rates	Revenue at Proposed Rates
9437	1	21,489	9,437.0	51,347,729	30,515,952.0	\$851.58	\$848.16
9440	8	21,497	75,520.0	51,423,249	30,440,432.0	\$7,376.25	\$7,397.75
9442	1	21,498	9,442.0	51,432,691	30,430,990.0	\$890.76	\$890.22
9443	1	21,499	9,443.0	51,442,134	30,421,547.0	\$879.06	\$877.30
9449	1	21,500	9,449.0	51,451,583	30,412,098.0	\$871.68	\$869.11
9450	1	21,501	9,450.0	51,461,033	30,402,648.0	\$903.18	\$903.84
9464	1	21,502	9,464.0	51,470,497	30,393,184.0	\$931.79	\$935.26
9467	1	21,503	9,467.0	51,479,964	30,383,717.0	\$896.67	\$896.51
9471	1	21,504	9,471.0	51,489,435	30,374,246.0	\$893.06	\$892.49
9476	1	21,505	9,476.0	51,498,911	30,364,770.0	\$992.04	\$1,000.00
9480	7	21,512	66,360.0	51,565,271	30,298,410.0	\$6,393.89	\$6,403.98
9482	1	21,513	9,482.0	51,574,753	30,288,928.0	\$861.98	\$858.79
9498	2	21,515	18,996.0	51,593,749	30,269,932.0	\$1,726.39	\$1,719.98
9500	1	21,516	9,500.0	51,603,249	30,260,432.0	\$930.71	\$933.75
9512	1	21,517	9,512.0	51,612,761	30,250,920.0	\$857.28	\$853.81
9518	1	21,518	9,518.0	51,622,279	30,241,402.0	\$871.69	\$868.73
9520	8	21,526	76,160.0	51,698,439	30,165,242.0	\$7,364.07	\$7,378.54
9526	1	21,527	9,526.0	51,707,965	30,155,716.0	\$972.05	\$979.10
9537	3	21,530	28,611.0	51,736,576	30,127,105.0	\$3,054.45	\$3,075.66
9539	1	21,531	9,539.0	51,746,115	30,117,566.0	\$890.59	\$889.15
9542	1	21,532	9,542.0	51,755,657	30,108,024.0	\$894.75	\$893.72
9549	2	21,534	19,098.0	51,774,755	30,088,926.0	\$1,798.47	\$1,797.19
9560	8	21,542	76,480.0	51,851,235	30,012,446.0	\$7,420.83	\$7,438.25
9563	1	21,543	9,563.0	51,860,798	30,002,883.0	\$959.27	\$964.67
9566	1	21,544	9,566.0	51,870,364	29,993,317.0	\$875.34	\$872.34
9568	1	21,545	9,568.0	51,879,932	29,983,749.0	\$840.60	\$836.31
9569	1	21,546	9,569.0	51,889,501	29,974,180.0	\$904.75	\$904.49
9576	1	21,547	9,576.0	51,899,077	29,964,604.0	\$889.59	\$887.71
9578	1	21,548	9,578.0	51,908,655	29,955,026.0	\$1,070.23	\$1,075.07
9579	1	21,549	9,579.0	51,918,234	29,945,447.0	\$893.75	\$892.28
9584	1	21,550	9,584.0	51,927,818	29,935,863.0	\$876.71	\$873.70
9586	1	21,551	9,586.0	51,937,404	29,926,277.0	\$933.59	\$936.15
9592	2	21,553	19,184.0	51,956,588	29,907,093.0	\$1,805.28	\$1,803.92
9595	1	21,554	9,595.0	51,966,183	29,897,498.0	\$895.02	\$893.53
9597	1	21,555	9,597.0	51,975,780	29,887,901.0	\$934.46	\$937.01
9600	9	21,564	86,400.0	52,062,180	29,801,501.0	\$9,025.76	\$9,099.22
9606	1	21,565	9,606.0	52,071,786	29,791,895.0	\$907.68	\$907.39
9607	1	21,566	9,607.0	52,081,393	29,782,288.0	\$864.50	\$860.96
9616	1	21,567	9,616.0	52,091,009	29,772,672.0	\$916.33	\$916.84
9618	1	21,568	9,618.0	52,100,627	29,763,054.0	\$900.77	\$899.67
9622	1	21,569	9,622.0	52,110,249	29,753,432.0	\$905.02	\$904.31
9629	1	21,570	9,629.0	52,119,878	29,743,803.0	\$873.15	\$869.85
9630	1	21,571	9,630.0	52,129,508	29,734,173.0	\$921.36	\$922.26
9639	1	21,572	9,639.0	52,139,147	29,724,534.0	\$902.43	\$901.31
9640	3	21,575	28,920.0	52,168,067	29,695,614.0	\$2,837.17	\$2,847.12
9650	1	21,576	9,650.0	52,177,717	29,685,964.0	\$907.23	\$906.50
9651	1	21,577	9,651.0	52,187,368	29,676,313.0	\$899.45	\$897.92
9660	1	21,578	9,660.0	52,197,028	29,666,653.0	\$982.66	\$989.59
9663	1	21,579	9,663.0	52,206,691	29,656,990.0	\$896.48	\$894.52
9666	1	21,580	9,666.0	52,216,357	29,647,324.0	\$947.78	\$951.07
9672	1	21,581	9,672.0	52,226,029	29,637,652.0	\$883.40	\$880.32
9680	9	21,590	87,120.0	52,313,149	29,550,532.0	\$8,469.31	\$8,491.56
9693	1	21,591	9,693.0	52,322,842	29,540,839.0	\$1,094.12	\$1,098.50
9701	1	21,592	9,701.0	52,332,543	29,531,138.0	\$871.65	\$868.03
9704	1	21,593	9,704.0	52,342,247	29,521,434.0	\$923.29	\$923.73
9715	1	21,594	9,715.0	52,351,962	29,511,719.0	\$920.24	\$920.25
9720	3	21,597	29,160.0	52,381,122	29,482,559.0	\$2,832.60	\$2,839.91
9723	1	21,598	9,723.0	52,390,845	29,472,836.0	\$920.87	\$920.88
9730	1	21,599	9,730.0	52,400,575	29,463,106.0	\$887.81	\$884.69
9732	1	21,600	9,732.0	52,410,307	29,453,374.0	\$917.65	\$917.25
9733	1	21,601	9,733.0	52,420,040	29,443,641.0	\$1,051.42	\$1,058.05
9751	1	21,602	9,751.0	52,429,791	29,433,890.0	\$1,101.49	\$1,105.85
9760	14	21,616	136,640.0	52,566,431	29,297,250.0	\$13,098.17	\$13,114.82
9767	1	21,617	9,767.0	52,576,198	29,287,483.0	\$951.85	\$954.65
9771	1	21,618	9,771.0	52,585,969	29,277,712.0	\$908.96	\$907.31
9776	1	21,619	9,776.0	52,595,745	29,267,936.0	\$952.56	\$955.35
9785	1	21,620	9,785.0	52,605,530	29,258,151.0	\$1,055.96	\$1,062.68
9788	1	21,621	9,788.0	52,615,318	29,248,363.0	\$1,016.96	\$1,025.54
9791	1	21,622	9,791.0	52,625,109	29,238,572.0	\$910.54	\$908.88
9793	1	21,623	9,793.0	52,634,902	29,228,779.0	\$878.64	\$874.95
9795	2	21,625	19,590.0	52,654,492	29,209,189.0	\$1,813.86	\$1,809.71
9800	5	21,630	49,000.0	52,703,492	29,160,189.0	\$4,890.17	\$4,916.12
9804	1	21,631	9,804.0	52,713,296	29,150,385.0	\$923.35	\$922.89
9807	1	21,632	9,807.0	52,723,103	29,140,578.0	\$943.23	\$944.78
9810	1	21,633	9,810.0	52,732,913	29,130,768.0	\$912.04	\$910.36

**RATE SCHEDULE GS4 (General Service - 5 kW Minimum)**  
**Bill Frequency Analysis (2019-2020 KWH)**

Block Interval	Number of Bills	Cumulative Number of Bills	KWH for the Block Interval	Cumulative KWH	KWH Passing through the Block	Revenue at Present Rates	Revenue at Proposed Rates
9814	1	21,634	9,814.0	52,742,727	29,120,954.0	\$928.07	\$928.00
9820	1	21,635	9,820.0	52,752,547	29,111,134.0	\$866.73	\$862.51
9829	1	21,636	9,829.0	52,762,376	29,101,305.0	\$941.05	\$942.17
9835	1	21,637	9,835.0	52,772,211	29,091,470.0	\$925.81	\$925.32
9837	1	21,638	9,837.0	52,782,048	29,081,633.0	\$941.68	\$942.80
9840	8	21,646	78,720.0	52,860,768	29,002,913.0	\$7,786.76	\$7,821.53
9842	1	21,647	9,842.0	52,870,610	28,993,071.0	\$961.72	\$964.85
9843	1	21,648	9,843.0	52,880,453	28,983,228.0	\$942.16	\$943.27
9844	1	21,649	9,844.0	52,890,297	28,973,384.0	\$914.74	\$913.02
9851	1	21,650	9,851.0	52,900,148	28,963,533.0	\$931.00	\$930.90
9853	1	21,651	9,853.0	52,910,001	28,953,680.0	\$883.20	\$879.47
9854	1	21,652	9,854.0	52,919,855	28,943,826.0	\$919.46	\$918.14
9856	1	21,653	9,856.0	52,929,711	28,933,970.0	\$915.69	\$913.96
9862	1	21,654	9,862.0	52,939,573	28,924,108.0	\$908.31	\$905.77
9864	1	21,655	9,864.0	52,949,437	28,914,244.0	\$884.03	\$880.30
9869	1	21,656	9,869.0	52,959,306	28,904,375.0	\$952.07	\$953.97
9871	1	21,657	9,871.0	52,969,177	28,894,504.0	\$916.87	\$915.14
9880	1	21,658	9,880.0	52,979,057	28,884,624.0	\$949.01	\$950.50
9888	1	21,659	9,888.0	52,988,945	28,874,736.0	\$926.08	\$925.13
9890	1	21,660	9,890.0	52,998,835	28,864,846.0	\$934.09	\$933.95
9895	1	21,661	9,895.0	53,008,730	28,854,951.0	\$918.77	\$917.02
9899	1	21,662	9,899.0	53,018,629	28,845,052.0	\$893.67	\$890.17
9900	3	21,665	29,700.0	53,048,329	28,815,352.0	\$2,792.87	\$2,791.21
9903	1	21,666	9,903.0	53,058,232	28,805,449.0	\$919.41	\$917.64
9908	1	21,667	9,908.0	53,068,140	28,795,541.0	\$947.30	\$948.36
9920	8	21,675	79,360.0	53,147,500	28,716,181.0	\$7,554.59	\$7,559.72
9922	1	21,676	9,922.0	53,157,422	28,706,259.0	\$960.20	\$962.45
9933	1	21,677	9,933.0	53,167,355	28,696,326.0	\$875.32	\$871.01
9934	1	21,678	9,934.0	53,177,289	28,686,392.0	\$961.15	\$963.39
9936	1	21,679	9,936.0	53,187,225	28,676,456.0	\$984.87	\$989.54
9937	1	21,680	9,937.0	53,197,162	28,666,519.0	\$914.24	\$911.64
9940	1	21,681	9,940.0	53,207,102	28,656,579.0	\$934.12	\$933.54
9960	3	21,684	29,880.0	53,236,982	28,626,699.0	\$2,901.40	\$2,909.27
9969	1	21,685	9,969.0	53,246,951	28,616,730.0	\$932.49	\$931.47
9974	1	21,686	9,974.0	53,256,925	28,606,756.0	\$1,033.19	\$1,042.09
9975	1	21,687	9,975.0	53,266,900	28,596,781.0	\$1,033.28	\$1,042.18
9987	1	21,688	9,987.0	53,276,887	28,586,794.0	\$977.13	\$980.53
9997	1	21,689	9,997.0	53,286,884	28,576,797.0	\$958.28	\$959.66
10000	12	21,701	120,000.0	53,406,884	28,456,797.0	\$11,407.90	\$11,414.74
10009	1	21,702	10,009.0	53,416,893	28,446,788.0	\$963.16	\$964.93
10013	1	21,703	10,013.0	53,426,906	28,436,775.0	\$947.76	\$947.91
10015	1	21,704	10,015.0	53,436,921	28,426,760.0	\$920.42	\$917.75
10019	1	21,705	10,019.0	53,446,940	28,416,741.0	\$874.88	\$870.25
10020	1	21,706	10,020.0	53,456,960	28,406,721.0	\$909.85	\$906.51
10022	1	21,707	10,022.0	53,466,982	28,396,699.0	\$968.11	\$970.28
10032	1	21,708	10,032.0	53,477,014	28,386,667.0	\$933.55	\$932.07
10040	6	21,714	60,240.0	53,537,254	28,326,427.0	\$5,840.81	\$5,856.12
10041	1	21,715	10,041.0	53,547,295	28,316,386.0	\$938.19	\$937.11
10043	1	21,716	10,043.0	53,557,338	28,306,343.0	\$890.66	\$886.53
10048	1	21,717	10,048.0	53,567,386	28,296,295.0	\$911.97	\$908.62
10051	1	21,718	10,051.0	53,577,437	28,286,244.0	\$898.25	\$894.37
10058	1	21,719	10,058.0	53,587,495	28,276,186.0	\$959.18	\$960.10
10059	1	21,720	10,059.0	53,597,554	28,266,127.0	\$939.62	\$938.52
10060	1	21,721	10,060.0	53,607,614	28,256,067.0	\$951.48	\$951.59
10069	1	21,722	10,069.0	53,617,683	28,245,998.0	\$944.34	\$943.63
10075	1	21,723	10,075.0	53,627,758	28,235,923.0	\$900.07	\$896.17
10080	7	21,730	70,560.0	53,698,318	28,165,363.0	\$6,726.45	\$6,732.76
10090	1	21,731	10,090.0	53,708,408	28,155,273.0	\$934.22	\$932.28
10108	1	21,732	10,108.0	53,718,516	28,145,165.0	\$967.07	\$968.35
10113	1	21,733	10,113.0	53,728,629	28,135,052.0	\$943.89	\$942.75
10120	1	21,734	10,120.0	53,738,749	28,124,932.0	\$940.52	\$938.96
10128	1	21,735	10,128.0	53,748,877	28,114,804.0	\$937.22	\$935.26
10129	1	21,736	10,129.0	53,759,006	28,104,675.0	\$964.80	\$965.66
10135	1	21,737	10,135.0	53,769,141	28,094,540.0	\$937.78	\$935.80
10137	2	21,739	20,274.0	53,789,415	28,074,266.0	\$1,891.59	\$1,889.25
10144	1	21,740	10,144.0	53,799,559	28,064,122.0	\$962.06	\$962.50
10147	1	21,741	10,147.0	53,809,706	28,053,975.0	\$974.08	\$975.73
10150	1	21,742	10,150.0	53,819,856	28,043,825.0	\$1,050.86	\$1,059.94
10154	1	21,743	10,154.0	53,830,010	28,033,671.0	\$978.57	\$980.61
10160	9	21,752	91,440.0	53,921,450	27,942,231.0	\$9,023.50	\$9,063.66
10172	1	21,753	10,172.0	53,931,622	27,932,059.0	\$987.85	\$990.68
10200	3	21,756	30,600.0	53,962,222	27,901,459.0	\$3,088.04	\$3,108.59
10201	1	21,757	10,201.0	53,972,423	27,891,258.0	\$1,073.79	\$1,082.08
10203	1	21,758	10,203.0	53,982,626	27,881,055.0	\$962.80	\$962.79
10206	1	21,759	10,206.0	53,992,832	27,870,849.0	\$1,055.75	\$1,064.92

**RATE SCHEDULE GS4 (General Service - 5 kW Minimum)**  
**Bill Frequency Analysis (2019-2020 KWH)**

Block Interval	Number of Bills	Cumulative Number of Bills	KWH for the Block Interval	Cumulative KWH	KWH Passing through the Block	Revenue at Present Rates	Revenue at Proposed Rates
10207	1	21,760	10,207.0	54,003,039	27,860,642.0	\$959.19	\$958.77
10232	1	21,761	10,232.0	54,013,271	27,850,410.0	\$945.46	\$943.40
10240	8	21,769	81,920.0	54,095,191	27,768,490.0	\$7,851.58	\$7,864.09
10241	1	21,770	10,241.0	54,105,432	27,758,249.0	\$946.17	\$944.10
10243	1	21,771	10,243.0	54,115,675	27,748,006.0	\$938.47	\$935.59
10252	1	21,772	10,252.0	54,125,927	27,737,754.0	\$974.54	\$975.29
10269	1	21,773	10,269.0	54,136,196	27,727,485.0	\$975.89	\$976.62
10280	6	21,779	61,680.0	54,197,876	27,665,805.0	\$5,978.40	\$5,994.83
10282	1	21,780	10,282.0	54,208,158	27,655,523.0	\$945.49	\$942.98
10284	1	21,781	10,284.0	54,218,442	27,645,239.0	\$929.91	\$926.37
10309	1	21,782	10,309.0	54,228,751	27,634,930.0	\$862.03	\$855.89
10315	2	21,784	20,630.0	54,249,381	27,614,300.0	\$1,927.63	\$1,925.78
10318	1	21,785	10,318.0	54,259,699	27,603,982.0	\$991.55	\$993.45
10319	1	21,786	10,319.0	54,270,018	27,593,663.0	\$991.63	\$993.53
10320	10	21,796	103,200.0	54,373,218	27,490,463.0	\$10,034.95	\$10,066.02
10330	1	21,797	10,330.0	54,383,548	27,480,133.0	\$1,112.76	\$1,119.95
10331	1	21,798	10,331.0	54,393,879	27,469,802.0	\$1,016.15	\$1,020.46
10338	1	21,799	10,338.0	54,404,217	27,459,464.0	\$1,036.35	\$1,042.67
10341	1	21,800	10,341.0	54,414,558	27,449,123.0	\$977.66	\$977.92
10346	1	21,801	10,346.0	54,424,904	27,438,777.0	\$985.91	\$986.98
10360	3	21,804	31,080.0	54,455,984	27,407,697.0	\$2,866.78	\$2,860.25
10365	1	21,805	10,365.0	54,466,349	27,397,332.0	\$959.92	\$958.14
10370	1	21,806	10,370.0	54,476,719	27,386,962.0	\$999.60	\$1,001.85
10378	1	21,807	10,378.0	54,487,097	27,376,584.0	\$960.95	\$959.16
10380	1	21,808	10,380.0	54,497,477	27,366,204.0	\$1,016.10	\$1,019.96
10383	1	21,809	10,383.0	54,507,860	27,355,821.0	\$992.77	\$994.21
10385	2	21,811	20,770.0	54,528,630	27,335,051.0	\$1,946.57	\$1,945.40
10393	1	21,812	10,393.0	54,539,023	27,324,658.0	\$985.71	\$986.32
10394	1	21,813	10,394.0	54,549,417	27,314,264.0	\$954.36	\$951.75
10397	1	21,814	10,397.0	54,559,814	27,303,867.0	\$1,021.38	\$1,025.63
10400	8	21,822	83,200.0	54,643,014	27,220,667.0	\$7,952.93	\$7,964.29
10419	1	21,823	10,419.0	54,653,433	27,210,248.0	\$991.69	\$992.69
10425	1	21,824	10,425.0	54,663,858	27,199,823.0	\$976.45	\$975.83
10432	1	21,825	10,432.0	54,674,290	27,189,391.0	\$1,000.58	\$1,002.37
10440	5	21,830	52,200.0	54,726,490	27,137,191.0	\$5,182.83	\$5,209.94
10445	1	21,831	10,445.0	54,736,935	27,126,746.0	\$966.25	\$964.40
10456	1	21,832	10,456.0	54,747,391	27,116,290.0	\$959.27	\$956.60
10480	8	21,840	83,840.0	54,831,231	27,032,450.0	\$7,877.90	\$7,875.76
10490	2	21,842	20,980.0	54,852,211	27,011,470.0	\$2,073.19	\$2,083.14
10493	1	21,843	10,493.0	54,862,704	27,000,977.0	\$945.79	\$942.10
10498	1	21,844	10,498.0	54,873,202	26,990,479.0	\$1,009.73	\$1,011.87
10500	1	21,845	10,500.0	54,883,702	26,979,979.0	\$994.18	\$994.70
10509	1	21,846	10,509.0	54,894,211	26,969,470.0	\$1,084.50	\$1,094.07
10516	1	21,847	10,516.0	54,904,727	26,958,954.0	\$912.65	\$907.65
10518	1	21,848	10,518.0	54,915,245	26,948,436.0	\$1,015.24	\$1,017.77
10519	1	21,849	10,519.0	54,925,764	26,937,917.0	\$972.11	\$970.20
10520	2	21,851	21,040.0	54,946,804	26,916,877.0	\$2,022.95	\$2,027.19
10526	1	21,852	10,526.0	54,957,330	26,906,351.0	\$1,166.82	\$1,172.58
10548	1	21,853	10,548.0	54,967,878	26,895,803.0	\$994.05	\$994.13
10560	13	21,866	137,280.0	55,105,158	26,758,523.0	\$13,139.27	\$13,161.11
10561	1	21,867	10,561.0	55,115,719	26,747,962.0	\$975.44	\$973.48
10568	1	21,868	10,568.0	55,126,287	26,737,394.0	\$1,103.51	\$1,112.52
10581	2	21,870	21,162.0	55,147,449	26,716,232.0	\$1,961.90	\$1,958.76
10587	1	21,871	10,587.0	55,158,036	26,705,645.0	\$1,153.67	\$1,160.41
10593	1	21,872	10,593.0	55,168,629	26,695,052.0	\$1,009.40	\$1,010.64
10599	1	21,873	10,599.0	55,179,228	26,684,453.0	\$953.85	\$950.08
10600	1	21,874	10,600.0	55,189,828	26,673,853.0	\$1,013.88	\$1,015.52
10601	1	21,875	10,601.0	55,200,429	26,663,252.0	\$1,025.74	\$1,028.60
10623	1	21,876	10,623.0	55,211,052	26,652,629.0	\$955.67	\$951.88
10640	9	21,885	95,760.0	55,306,812	26,556,869.0	\$9,259.49	\$9,284.86
10649	1	21,886	10,649.0	55,317,461	26,546,220.0	\$970.15	\$966.92
10659	1	21,887	10,659.0	55,328,120	26,535,561.0	\$860.72	\$853.27
10662	1	21,888	10,662.0	55,338,782	26,524,899.0	\$991.29	\$990.05
10675	1	21,889	10,675.0	55,349,457	26,514,224.0	\$1,101.30	\$1,111.03
10676	1	21,890	10,676.0	55,360,133	26,503,548.0	\$980.61	\$978.15
10677	2	21,892	21,354.0	55,381,487	26,482,194.0	\$2,212.19	\$2,231.22
10680	4	21,896	42,720.0	55,424,207	26,439,474.0	\$4,190.85	\$4,208.44
10698	1	21,897	10,698.0	55,434,905	26,428,776.0	\$1,144.88	\$1,152.68
10720	9	21,906	96,480.0	55,531,385	26,332,296.0	\$9,210.44	\$9,224.26
10743	1	21,907	10,743.0	55,542,128	26,321,553.0	\$1,005.56	\$1,005.06
10744	1	21,908	10,744.0	55,552,872	26,310,809.0	\$1,048.85	\$1,052.79
10760	3	21,911	32,280.0	55,585,152	26,278,529.0	\$3,020.72	\$3,019.17
10765	1	21,912	10,765.0	55,595,917	26,267,764.0	\$1,007.30	\$1,006.78
10768	1	21,913	10,768.0	55,606,685	26,256,996.0	\$987.90	\$985.36
10774	1	21,914	10,774.0	55,617,459	26,246,222.0	\$1,011.94	\$1,011.82

**RATE SCHEDULE GS4 (General Service - 5 kW Minimum)**  
**Bill Frequency Analysis (2019-2020 KWH)**

Block Interval	Number of Bills	Cumulative Number of Bills	KWH for the Block Interval	Cumulative KWH	KWH Passing through the Block	Revenue at Present Rates	Revenue at Proposed Rates
10800	4	21,918	43,200.0	55,660,659	26,203,022.0	\$4,181.72	\$4,194.03
10805	1	21,919	10,805.0	55,671,464	26,192,217.0	\$1,045.83	\$1,048.90
10857	1	21,920	10,857.0	55,682,321	26,181,360.0	\$1,065.66	\$1,070.30
10870	1	21,921	10,870.0	55,693,191	26,170,490.0	\$1,031.33	\$1,032.33
10880	7	21,928	76,160.0	55,769,351	26,094,330.0	\$7,554.84	\$7,595.66
10910	1	21,929	10,910.0	55,780,261	26,083,420.0	\$995.21	\$992.14
10920	1	21,930	10,920.0	55,791,181	26,072,500.0	\$1,109.93	\$1,118.55
10927	1	21,931	10,927.0	55,802,108	26,061,573.0	\$1,004.42	\$1,002.13
10928	1	21,932	10,928.0	55,813,036	26,050,645.0	\$1,000.57	\$997.88
10945	1	21,933	10,945.0	55,823,981	26,039,700.0	\$1,033.34	\$1,033.87
10960	10	21,943	109,600.0	55,933,581	25,930,100.0	\$10,227.44	\$10,220.45
10961	1	21,944	10,961.0	55,944,542	25,919,139.0	\$1,030.68	\$1,030.79
10969	1	21,945	10,969.0	55,955,511	25,908,170.0	\$1,050.95	\$1,053.07
10977	1	21,946	10,977.0	55,966,488	25,897,193.0	\$1,035.87	\$1,036.37
10979	1	21,947	10,979.0	55,977,467	25,886,214.0	\$1,016.39	\$1,014.87
10980	1	21,948	10,980.0	55,988,447	25,875,234.0	\$1,012.54	\$1,010.61
10981	1	21,949	10,981.0	55,999,428	25,864,253.0	\$1,051.90	\$1,054.01
10983	1	21,950	10,983.0	56,010,411	25,853,270.0	\$1,036.35	\$1,036.84
10992	1	21,951	10,992.0	56,021,403	25,842,278.0	\$1,052.78	\$1,054.87
11000	2	21,953	22,000.0	56,043,403	25,820,278.0	\$2,114.68	\$2,119.66
11007	1	21,954	11,007.0	56,054,410	25,809,271.0	\$997.35	\$993.86
11040	8	21,962	88,320.0	56,142,730	25,720,951.0	\$8,484.04	\$8,503.71
11042	1	21,963	11,042.0	56,153,772	25,709,909.0	\$1,127.44	\$1,136.76
11051	1	21,964	11,051.0	56,164,823	25,698,858.0	\$1,037.81	\$1,037.83
11069	1	21,965	11,069.0	56,175,892	25,687,789.0	\$1,070.66	\$1,073.90
11074	1	21,966	11,074.0	56,186,966	25,676,715.0	\$1,051.41	\$1,052.63
11080	3	21,969	33,240.0	56,220,206	25,643,475.0	\$3,143.88	\$3,146.30
11085	1	21,970	11,085.0	56,231,291	25,632,390.0	\$1,032.64	\$1,031.83
11101	1	21,971	11,101.0	56,242,392	25,621,289.0	\$1,053.55	\$1,054.74
11102	1	21,972	11,102.0	56,253,494	25,610,187.0	\$1,022.20	\$1,020.16
11106	1	21,973	11,106.0	56,264,600	25,599,081.0	\$1,046.09	\$1,046.47
11107	2	21,975	22,214.0	56,286,814	25,576,867.0	\$2,045.20	\$2,041.11
11120	6	21,981	66,720.0	56,353,534	25,510,147.0	\$6,542.45	\$6,571.31
11137	1	21,982	11,137.0	56,364,671	25,499,010.0	\$1,012.75	\$1,009.49
11138	1	21,983	11,138.0	56,375,809	25,487,872.0	\$1,060.41	\$1,061.97
11153	1	21,984	11,153.0	56,386,962	25,476,719.0	\$1,061.60	\$1,063.14
11191	1	21,985	11,191.0	56,398,153	25,465,528.0	\$1,056.75	\$1,057.46
11194	1	21,986	11,194.0	56,409,347	25,454,334.0	\$1,033.42	\$1,031.70
11196	1	21,987	11,196.0	56,420,543	25,443,138.0	\$1,061.07	\$1,062.18
11197	1	21,988	11,197.0	56,431,740	25,431,941.0	\$1,104.36	\$1,109.91
11199	1	21,989	11,199.0	56,442,939	25,420,742.0	\$1,053.45	\$1,053.75
11200	16	22,005	179,200.0	56,622,139	25,241,542.0	\$17,107.93	\$17,138.50
11204	1	22,006	11,204.0	56,633,343	25,230,338.0	\$1,154.40	\$1,164.68
11218	1	22,007	11,218.0	56,644,561	25,219,120.0	\$1,066.74	\$1,068.23
11236	1	22,008	11,236.0	56,655,797	25,207,884.0	\$1,032.81	\$1,030.65
11240	3	22,011	33,720.0	56,689,517	25,174,164.0	\$3,287.95	\$3,300.84
11247	1	22,012	11,247.0	56,700,764	25,162,917.0	\$1,076.90	\$1,079.17
11250	1	22,013	11,250.0	56,712,014	25,151,667.0	\$1,147.84	\$1,157.38
11268	1	22,014	11,268.0	56,723,282	25,140,399.0	\$1,098.20	\$1,102.47
11280	7	22,021	78,960.0	56,802,242	25,061,439.0	\$7,584.06	\$7,602.58
11289	1	22,022	11,289.0	56,813,531	25,050,150.0	\$992.33	\$987.53
11295	1	22,023	11,295.0	56,824,826	25,038,855.0	\$1,064.98	\$1,065.60
11311	1	22,024	11,311.0	56,836,137	25,027,544.0	\$1,034.82	\$1,032.19
11320	1	22,025	11,320.0	56,847,457	25,016,224.0	\$1,074.82	\$1,076.22
11328	1	22,026	11,328.0	56,858,785	25,004,896.0	\$1,021.75	\$1,018.02
11350	1	22,027	11,350.0	56,870,135	24,993,546.0	\$1,065.41	\$1,065.57
11360	6	22,033	68,160.0	56,938,295	24,925,386.0	\$6,491.49	\$6,502.08
11367	1	22,034	11,367.0	56,949,662	24,914,019.0	\$1,051.04	\$1,049.57
11381	1	22,035	11,381.0	56,961,043	24,902,638.0	\$1,083.58	\$1,085.32
11391	1	22,036	11,391.0	56,972,434	24,891,247.0	\$1,064.73	\$1,064.45
11396	1	22,037	11,396.0	56,983,830	24,879,851.0	\$1,100.48	\$1,103.83
11400	3	22,040	34,200.0	57,018,030	24,845,651.0	\$3,302.38	\$3,312.42
11419	1	22,041	11,419.0	57,029,449	24,834,232.0	\$1,039.45	\$1,036.32
11440	7	22,048	80,080.0	57,109,529	24,754,152.0	\$7,837.73	\$7,872.19
11442	1	22,049	11,442.0	57,120,971	24,742,710.0	\$1,049.12	\$1,046.78
11456	1	22,050	11,456.0	57,132,427	24,731,254.0	\$1,089.52	\$1,091.20
11458	1	22,051	11,458.0	57,143,885	24,719,796.0	\$1,077.89	\$1,078.36
11461	1	22,052	11,461.0	57,155,346	24,708,335.0	\$1,082.05	\$1,082.92
11463	1	22,053	11,463.0	57,166,809	24,696,872.0	\$1,070.43	\$1,070.08
11469	1	22,054	11,469.0	57,178,278	24,685,403.0	\$1,074.83	\$1,074.89
11473	1	22,055	11,473.0	57,189,751	24,673,930.0	\$1,027.25	\$1,023.08
11480	2	22,057	22,960.0	57,212,711	24,650,970.0	\$2,269.25	\$2,281.45
11490	1	22,058	11,490.0	57,224,201	24,639,480.0	\$1,088.28	\$1,089.53
11514	1	22,059	11,514.0	57,235,715	24,627,966.0	\$1,050.90	\$1,048.08
11520	8	22,067	92,160.0	57,327,875	24,535,806.0	\$8,756.67	\$8,769.64

**RATE SCHEDULE GS4 (General Service - 5 kW Minimum)**  
**Bill Frequency Analysis (2019-2020 KWH)**

Block Interval	Number of Bills	Cumulative Number of Bills	KWH for the Block Interval	Cumulative KWH	KWH Passing through the Block	Revenue at Present Rates	Revenue at Proposed Rates
11530	1	22,068	11,530.0	57,339,405	24,524,276.0	\$1,187.47	\$1,198.08
11534	1	22,069	11,534.0	57,350,939	24,512,742.0	\$1,076.05	\$1,075.64
11541	1	22,070	11,541.0	57,362,480	24,501,201.0	\$1,018.46	\$1,013.73
11560	4	22,074	46,240.0	57,408,720	24,454,961.0	\$4,806.54	\$4,846.99
11565	1	22,075	11,565.0	57,420,285	24,443,396.0	\$1,074.58	\$1,073.74
11586	2	22,077	23,172.0	57,443,457	24,420,224.0	\$2,136.77	\$2,133.43
11599	1	22,078	11,599.0	57,455,056	24,408,625.0	\$1,085.13	\$1,085.06
11600	7	22,085	81,200.0	57,536,256	24,327,425.0	\$7,761.42	\$7,777.92
11604	1	22,086	11,604.0	57,547,860	24,315,821.0	\$1,109.09	\$1,111.45
11610	1	22,087	11,610.0	57,559,470	24,304,211.0	\$1,074.21	\$1,072.93
11611	1	22,088	11,611.0	57,571,081	24,292,600.0	\$1,093.93	\$1,094.67
11635	1	22,089	11,635.0	57,582,716	24,280,965.0	\$1,060.48	\$1,057.56
11640	4	22,093	46,560.0	57,629,276	24,234,405.0	\$4,400.63	\$4,405.07
11642	1	22,094	11,642.0	57,640,918	24,222,763.0	\$1,178.88	\$1,188.06
11649	1	22,095	11,649.0	57,652,567	24,211,114.0	\$1,100.87	\$1,101.97
11656	1	22,096	11,656.0	57,664,223	24,199,458.0	\$1,006.27	\$1,000.67
11666	1	22,097	11,666.0	57,675,889	24,187,792.0	\$1,114.00	\$1,116.30
11680	8	22,105	93,440.0	57,769,329	24,094,352.0	\$9,046.58	\$9,077.78
11686	1	22,106	11,686.0	57,781,015	24,082,666.0	\$1,099.87	\$1,100.54
11688	1	22,107	11,688.0	57,792,703	24,070,978.0	\$1,096.10	\$1,096.36
11691	1	22,108	11,691.0	57,804,394	24,059,287.0	\$1,092.41	\$1,092.26
11698	1	22,109	11,698.0	57,816,092	24,047,589.0	\$1,089.04	\$1,088.48
11732	1	22,110	11,732.0	57,827,824	24,035,857.0	\$942.27	\$934.02
11755	1	22,111	11,755.0	57,839,579	24,024,102.0	\$1,093.55	\$1,092.94
11758	1	22,112	11,758.0	57,851,337	24,012,344.0	\$1,089.86	\$1,088.84
11760	4	22,116	47,040.0	57,898,377	23,965,304.0	\$4,470.06	\$4,477.30
11765	1	22,117	11,765.0	57,910,142	23,953,539.0	\$1,133.62	\$1,137.04
11785	1	22,118	11,785.0	57,921,927	23,941,754.0	\$1,205.92	\$1,216.59
11800	1	22,119	11,800.0	57,933,727	23,929,954.0	\$1,077.47	\$1,074.80
11822	1	22,120	11,822.0	57,945,549	23,918,132.0	\$1,075.28	\$1,072.19
11840	3	22,123	35,520.0	57,981,069	23,882,612.0	\$3,548.32	\$3,571.70
11860	1	22,124	11,860.0	57,992,929	23,870,752.0	\$1,172.57	\$1,179.14
11880	1	22,125	11,880.0	58,004,809	23,858,872.0	\$1,069.22	\$1,065.40
11881	1	22,126	11,881.0	58,016,690	23,846,991.0	\$1,095.67	\$1,094.14
11908	1	22,127	11,908.0	58,028,598	23,835,083.0	\$1,101.74	\$1,100.59
11920	4	22,131	47,680.0	58,076,278	23,787,403.0	\$4,473.60	\$4,475.41
11944	1	22,132	11,944.0	58,088,222	23,775,459.0	\$1,124.23	\$1,125.06
11960	1	22,133	11,960.0	58,100,182	23,763,499.0	\$1,121.57	\$1,121.98
11964	1	22,134	11,964.0	58,112,146	23,751,535.0	\$1,110.10	\$1,109.30
11978	1	22,135	11,978.0	58,124,124	23,739,557.0	\$1,162.27	\$1,166.71
11989	1	22,136	11,989.0	58,136,113	23,727,568.0	\$1,322.22	\$1,329.10
12000	15	22,151	180,000.0	58,316,113	23,547,568.0	\$17,106.70	\$17,136.66
12005	1	22,152	12,005.0	58,328,118	23,535,563.0	\$1,245.09	\$1,255.72
12020	1	22,153	12,020.0	58,340,138	23,523,543.0	\$1,130.25	\$1,131.01
12034	1	22,154	12,034.0	58,352,172	23,511,509.0	\$1,103.86	\$1,101.79
12040	1	22,155	12,040.0	58,364,212	23,499,469.0	\$1,112.19	\$1,110.92
12050	1	22,156	12,050.0	58,376,262	23,487,419.0	\$1,299.83	\$1,308.13
12055	2	22,158	24,110.0	58,400,372	23,463,309.0	\$2,218.89	\$2,215.52
12061	1	22,159	12,061.0	58,412,433	23,451,248.0	\$1,094.01	\$1,090.72
12068	1	22,160	12,068.0	58,424,501	23,439,180.0	\$1,153.69	\$1,156.43
12080	9	22,169	108,720.0	58,533,221	23,330,460.0	\$10,533.16	\$10,572.29
12098	1	22,170	12,098.0	58,545,319	23,318,362.0	\$1,218.92	\$1,228.09
12111	1	22,171	12,111.0	58,557,430	23,306,251.0	\$1,117.81	\$1,116.48
12115	1	22,172	12,115.0	58,569,545	23,294,136.0	\$1,137.77	\$1,138.45
12120	1	22,173	12,120.0	58,581,665	23,282,016.0	\$1,106.74	\$1,104.19
12160	8	22,181	97,280.0	58,678,945	23,184,736.0	\$9,193.50	\$9,205.09
12195	2	22,183	24,390.0	58,703,335	23,160,346.0	\$2,461.05	\$2,480.03
12200	5	22,188	61,000.0	58,764,335	23,099,346.0	\$5,781.41	\$5,790.50
12217	1	22,189	12,217.0	58,776,552	23,087,129.0	\$1,137.99	\$1,137.77
12222	1	22,190	12,222.0	58,788,774	23,074,907.0	\$1,169.81	\$1,172.82
12229	1	22,191	12,229.0	58,801,003	23,062,678.0	\$1,292.36	\$1,302.05
12240	6	22,197	73,440.0	58,874,443	22,989,238.0	\$7,074.55	\$7,097.35
12263	1	22,198	12,263.0	58,886,706	22,976,975.0	\$1,149.49	\$1,150.04
12273	1	22,199	12,273.0	58,898,979	22,964,702.0	\$1,130.64	\$1,129.16
12280	1	22,200	12,280.0	58,911,259	22,952,422.0	\$1,233.33	\$1,242.34
12285	1	22,201	12,285.0	58,923,544	22,940,137.0	\$1,135.51	\$1,134.43
12300	1	22,202	12,300.0	58,935,844	22,927,837.0	\$1,140.63	\$1,139.94
12318	1	22,203	12,318.0	58,948,162	22,915,519.0	\$1,138.13	\$1,137.01
12320	5	22,208	61,600.0	59,009,762	22,853,919.0	\$5,632.51	\$5,620.87
12322	1	22,209	12,322.0	59,022,084	22,841,597.0	\$1,113.85	\$1,110.36
12332	1	22,210	12,332.0	59,034,416	22,829,265.0	\$1,147.09	\$1,146.77
12337	1	22,211	12,337.0	59,046,753	22,816,928.0	\$1,139.63	\$1,138.50
12360	7	22,218	86,520.0	59,133,273	22,730,408.0	\$8,292.65	\$8,315.67
12377	1	22,219	12,377.0	59,145,650	22,718,031.0	\$1,166.37	\$1,167.62
12400	8	22,227	99,200.0	59,244,850	22,618,831.0	\$9,408.38	\$9,424.70

**RATE SCHEDULE GS4 (General Service - 5 kW Minimum)**  
**Bill Frequency Analysis (2019-2020 KWH)**

Block Interval	Number of Bills	Cumulative Number of Bills	KWH for the Block Interval	Cumulative KWH	KWH Passing through the Block	Revenue at Present Rates	Revenue at Proposed Rates
12406	1	22,228	12,406.0	59,257,256	22,606,425.0	\$1,149.02	\$1,148.23
12420	1	22,229	12,420.0	59,269,676	22,594,005.0	\$1,150.13	\$1,149.33
12421	1	22,230	12,421.0	59,282,097	22,581,584.0	\$1,104.82	\$1,100.27
12423	1	22,231	12,423.0	59,294,520	22,569,161.0	\$1,173.94	\$1,175.56
12426	1	22,232	12,426.0	59,306,946	22,556,735.0	\$1,162.39	\$1,162.80
12431	1	22,233	12,431.0	59,319,377	22,544,304.0	\$1,241.35	\$1,249.83
12440	2	22,235	24,880.0	59,344,257	22,519,424.0	\$2,413.43	\$2,423.09
12480	8	22,243	99,840.0	59,444,097	22,419,584.0	\$9,490.48	\$9,509.46
12490	1	22,244	12,490.0	59,456,587	22,407,094.0	\$1,246.03	\$1,254.45
12510	1	22,245	12,510.0	59,469,097	22,394,584.0	\$1,200.47	\$1,204.03
12520	4	22,249	50,080.0	59,519,177	22,344,504.0	\$4,663.63	\$4,663.29
12523	1	22,250	12,523.0	59,531,700	22,331,981.0	\$1,158.29	\$1,157.39
12528	2	22,252	25,056.0	59,556,756	22,306,925.0	\$2,609.19	\$2,630.88
12544	1	22,253	12,544.0	59,569,300	22,294,381.0	\$1,156.02	\$1,154.70
12553	1	22,254	12,553.0	59,581,853	22,281,828.0	\$1,176.38	\$1,177.07
12560	3	22,257	37,680.0	59,619,533	22,244,148.0	\$3,648.64	\$3,662.81
12570	1	22,258	12,570.0	59,632,103	22,231,578.0	\$1,150.22	\$1,148.08
12590	2	22,260	25,180.0	59,657,283	22,206,398.0	\$2,492.18	\$2,507.22
12591	1	22,261	12,591.0	59,669,874	22,193,807.0	\$1,147.96	\$1,145.39
12593	1	22,262	12,593.0	59,682,467	22,181,214.0	\$1,159.90	\$1,158.54
12595	1	22,263	12,595.0	59,695,062	22,168,619.0	\$1,167.92	\$1,167.36
12600	1	22,264	12,600.0	59,707,662	22,156,019.0	\$1,274.38	\$1,284.72
12630	1	22,265	12,630.0	59,720,292	22,143,389.0	\$1,276.75	\$1,287.06
12636	1	22,266	12,636.0	59,732,928	22,130,753.0	\$1,190.81	\$1,192.23
12640	1	22,267	12,640.0	59,745,568	22,118,113.0	\$1,163.62	\$1,162.22
12646	1	22,268	12,646.0	59,758,214	22,105,467.0	\$1,168.03	\$1,167.02
12671	1	22,269	12,671.0	59,770,885	22,092,796.0	\$1,158.22	\$1,155.98
12672	1	22,270	12,672.0	59,783,557	22,080,124.0	\$1,185.80	\$1,186.38
12680	1	22,271	12,680.0	59,796,237	22,067,444.0	\$1,237.50	\$1,243.33
12707	1	22,272	12,707.0	59,808,944	22,054,737.0	\$1,137.59	\$1,133.48
12720	6	22,278	76,320.0	59,885,264	21,978,417.0	\$7,420.44	\$7,452.75
12733	1	22,279	12,733.0	59,897,997	21,965,684.0	\$1,123.01	\$1,117.90
12735	1	22,280	12,735.0	59,910,732	21,952,949.0	\$1,175.07	\$1,173.99
12760	5	22,285	63,800.0	59,974,532	21,889,149.0	\$5,983.48	\$5,988.02
12762	1	22,286	12,762.0	59,987,294	21,876,387.0	\$1,192.93	\$1,193.43
12774	1	22,287	12,774.0	60,000,068	21,863,613.0	\$1,221.37	\$1,224.69
12776	1	22,288	12,776.0	60,012,844	21,850,837.0	\$1,225.46	\$1,229.18
12780	1	22,289	12,780.0	60,025,624	21,838,057.0	\$1,268.99	\$1,277.15
12786	1	22,290	12,786.0	60,038,410	21,825,271.0	\$1,149.11	\$1,145.27
12800	10	22,300	128,000.0	60,166,410	21,697,271.0	\$12,077.19	\$12,094.00
12810	1	22,301	12,810.0	60,179,220	21,684,461.0	\$1,181.01	\$1,179.86
12819	1	22,302	12,819.0	60,192,039	21,671,642.0	\$1,185.65	\$1,184.90
12827	1	22,303	12,827.0	60,204,866	21,658,815.0	\$1,202.00	\$1,202.85
12840	2	22,305	25,680.0	60,230,546	21,633,135.0	\$2,421.77	\$2,425.06
12873	2	22,307	25,746.0	60,256,292	21,607,389.0	\$2,442.71	\$2,447.56
12880	4	22,311	51,520.0	60,307,812	21,555,869.0	\$4,809.08	\$4,810.67
12883	1	22,312	12,883.0	60,320,695	21,542,986.0	\$1,214.29	\$1,215.90
12888	1	22,313	12,888.0	60,333,583	21,530,098.0	\$1,308.97	\$1,320.26
12900	1	22,314	12,900.0	60,346,483	21,517,198.0	\$1,196.00	\$1,195.57
12906	2	22,316	25,812.0	60,372,295	21,491,386.0	\$2,416.51	\$2,418.07
12920	2	22,318	25,840.0	60,398,135	21,465,546.0	\$2,450.16	\$2,454.92
12954	1	22,319	12,954.0	60,411,089	21,452,592.0	\$1,251.34	\$1,256.11
12960	3	22,322	38,880.0	60,449,969	21,413,712.0	\$3,578.67	\$3,574.80
12962	1	22,323	12,962.0	60,462,931	21,400,750.0	\$1,185.19	\$1,183.09
12971	1	22,324	12,971.0	60,475,902	21,387,779.0	\$1,252.69	\$1,257.44
12973	1	22,325	12,973.0	60,488,875	21,374,806.0	\$1,174.28	\$1,170.96
13006	1	22,326	13,006.0	60,501,881	21,361,800.0	\$1,171.35	\$1,167.68
13022	1	22,327	13,022.0	60,514,903	21,348,778.0	\$1,229.23	\$1,231.11
13039	1	22,328	13,039.0	60,527,942	21,335,739.0	\$1,207.00	\$1,206.45
13040	2	22,330	26,080.0	60,554,022	21,309,659.0	\$2,398.45	\$2,395.73
13056	1	22,331	13,056.0	60,567,078	21,296,603.0	\$1,259.42	\$1,264.10
13076	1	22,332	13,076.0	60,580,154	21,283,527.0	\$1,261.00	\$1,265.66
13079	1	22,333	13,079.0	60,593,233	21,270,448.0	\$1,190.53	\$1,187.92
13080	4	22,337	52,320.0	60,645,553	21,218,128.0	\$4,966.70	\$4,977.26
13087	1	22,338	13,087.0	60,658,640	21,205,041.0	\$1,250.09	\$1,253.53
13120	5	22,343	65,600.0	60,724,240	21,139,441.0	\$6,126.00	\$6,128.93
13121	1	22,344	13,121.0	60,737,361	21,126,320.0	\$1,209.57	\$1,208.54
13123	1	22,345	13,123.0	60,750,484	21,113,197.0	\$1,209.72	\$1,208.69
13154	1	22,346	13,154.0	60,763,638	21,100,043.0	\$1,227.89	\$1,228.45
13160	3	22,349	39,480.0	60,803,118	21,060,563.0	\$3,744.03	\$3,751.73
13200	5	22,354	66,000.0	60,869,118	20,994,563.0	\$6,079.11	\$6,073.60
13219	1	22,355	13,219.0	60,882,337	20,981,344.0	\$1,272.32	\$1,276.86
13223	1	22,356	13,223.0	60,895,560	20,968,121.0	\$1,201.93	\$1,199.19
13240	2	22,358	26,480.0	60,922,040	20,941,641.0	\$2,469.40	\$2,470.36
13262	1	22,359	13,262.0	60,935,302	20,928,379.0	\$1,248.23	\$1,249.90

**RATE SCHEDULE GS4 (General Service - 5 kW Minimum)**  
**Bill Frequency Analysis (2019-2020 KWH)**

Block Interval	Number of Bills	Cumulative Number of Bills	KWH for the Block Interval	Cumulative KWH	KWH Passing through the Block	Revenue at Present Rates	Revenue at Proposed Rates
13280	7	22,366	92,960.0	61,028,262	20,835,419.0	\$8,830.08	\$8,850.12
13320	4	22,370	53,280.0	61,081,542	20,782,139.0	\$5,199.85	\$5,225.69
13329	1	22,371	13,329.0	61,094,871	20,768,810.0	\$1,226.04	\$1,224.82
13332	2	22,373	26,664.0	61,121,535	20,742,146.0	\$2,127.73	\$2,108.84
13340	1	22,374	13,340.0	61,134,875	20,728,806.0	\$1,373.15	\$1,385.46
13360	1	22,375	13,360.0	61,148,235	20,715,446.0	\$1,322.77	\$1,331.21
13381	2	22,377	26,762.0	61,174,997	20,688,684.0	\$2,515.30	\$2,518.43
13396	1	22,378	13,396.0	61,188,393	20,675,288.0	\$1,223.48	\$1,221.40
13400	1	22,379	13,400.0	61,201,793	20,661,888.0	\$1,215.94	\$1,213.05
13406	1	22,380	13,406.0	61,215,199	20,648,482.0	\$1,247.85	\$1,248.17
13417	1	22,381	13,417.0	61,228,616	20,635,065.0	\$1,217.29	\$1,214.38
13428	1	22,382	13,428.0	61,242,044	20,621,637.0	\$1,269.23	\$1,271.56
13440	9	22,391	120,960.0	61,363,004	20,500,677.0	\$11,148.78	\$11,140.55
13480	2	22,393	26,960.0	61,389,964	20,473,717.0	\$2,570.26	\$2,577.24
13500	1	22,394	13,500.0	61,403,464	20,460,217.0	\$1,243.50	\$1,242.54
13520	6	22,400	81,120.0	61,484,584	20,379,097.0	\$7,399.82	\$7,386.63
13521	1	22,401	13,521.0	61,498,105	20,365,576.0	\$1,229.45	\$1,226.85
13535	1	22,402	13,535.0	61,511,640	20,352,041.0	\$1,234.49	\$1,232.28
13536	2	22,404	27,072.0	61,538,712	20,324,969.0	\$2,618.42	\$2,629.33
13560	1	22,405	13,560.0	61,552,272	20,311,409.0	\$1,311.11	\$1,316.54
13562	1	22,406	13,562.0	61,565,834	20,297,847.0	\$1,256.27	\$1,256.05
13600	1	22,407	13,600.0	61,579,434	20,284,247.0	\$1,259.28	\$1,259.03
13620	1	22,408	13,620.0	61,593,054	20,270,627.0	\$1,245.15	\$1,243.27
13640	2	22,410	27,280.0	61,620,334	20,243,347.0	\$2,572.03	\$2,576.30
13650	1	22,411	13,650.0	61,633,984	20,229,697.0	\$1,235.74	\$1,232.62
13680	5	22,416	68,400.0	61,702,384	20,161,297.0	\$6,308.43	\$6,304.79
13739	1	22,417	13,739.0	61,716,123	20,147,558.0	\$1,286.00	\$1,287.24
13745	1	22,418	13,745.0	61,729,868	20,133,813.0	\$1,255.05	\$1,253.05
13760	7	22,425	96,320.0	61,826,188	20,037,493.0	\$9,096.12	\$9,113.14
13767	1	22,426	13,767.0	61,839,955	20,023,726.0	\$1,252.86	\$1,250.44
13774	1	22,427	13,774.0	61,853,729	20,009,952.0	\$1,431.81	\$1,443.86
13800	3	22,430	41,400.0	61,895,129	19,968,552.0	\$3,931.41	\$3,941.02
13810	1	22,431	13,810.0	61,908,939	19,954,742.0	\$1,204.86	\$1,198.94
13840	4	22,435	55,360.0	61,964,299	19,899,382.0	\$5,144.56	\$5,145.92
13856	1	22,436	13,856.0	61,978,155	19,885,526.0	\$1,295.26	\$1,296.40
13880	2	22,438	27,760.0	62,005,915	19,857,766.0	\$2,617.90	\$2,622.54
13920	4	22,442	55,680.0	62,061,595	19,802,086.0	\$5,217.03	\$5,222.95
13942	1	22,443	13,942.0	62,075,537	19,788,144.0	\$1,423.38	\$1,436.80
13946	1	22,444	13,946.0	62,089,483	19,774,198.0	\$1,166.35	\$1,158.52
13960	2	22,446	27,920.0	62,117,403	19,746,278.0	\$2,622.71	\$2,626.40
13968	4	22,450	55,872.0	62,173,275	19,690,406.0	\$5,137.96	\$5,134.01
13985	1	22,451	13,985.0	62,187,260	19,676,421.0	\$1,395.83	\$1,406.13
13993	1	22,452	13,993.0	62,201,253	19,662,428.0	\$1,298.25	\$1,298.46
13994	1	22,453	13,994.0	62,215,247	19,648,434.0	\$1,114.18	\$1,104.23
14000	7	22,460	98,000.0	62,313,247	19,550,434.0	\$9,201.65	\$9,214.32
14011	1	22,461	14,011.0	62,327,258	19,536,423.0	\$1,115.47	\$1,105.51
14017	1	22,462	14,017.0	62,341,275	19,522,406.0	\$1,220.60	\$1,214.52
14029	1	22,463	14,029.0	62,355,304	19,508,377.0	\$1,269.68	\$1,266.62
14040	1	22,464	14,040.0	62,369,344	19,494,337.0	\$1,321.62	\$1,323.80
14046	1	22,465	14,046.0	62,383,390	19,480,291.0	\$1,282.81	\$1,280.94
14062	1	22,466	14,062.0	62,397,452	19,466,229.0	\$1,276.22	\$1,273.53
14063	1	22,467	14,063.0	62,411,515	19,452,166.0	\$1,303.80	\$1,303.94
14064	1	22,468	14,064.0	62,425,579	19,438,102.0	\$1,370.66	\$1,377.66
14077	1	22,469	14,077.0	62,439,656	19,424,025.0	\$1,395.26	\$1,404.67
14080	6	22,475	84,480.0	62,524,136	19,339,545.0	\$7,972.27	\$7,987.55
14094	1	22,476	14,094.0	62,538,230	19,325,451.0	\$1,290.54	\$1,289.03
14131	1	22,477	14,131.0	62,552,361	19,311,320.0	\$1,281.68	\$1,278.93
14148	1	22,478	14,148.0	62,566,509	19,297,172.0	\$1,452.91	\$1,466.12
14160	6	22,484	84,960.0	62,651,469	19,212,212.0	\$8,010.28	\$8,025.12
14191	1	22,485	14,191.0	62,665,660	19,198,021.0	\$1,349.29	\$1,352.94
14200	4	22,489	56,800.0	62,722,460	19,141,221.0	\$5,651.41	\$5,691.84
14202	1	22,490	14,202.0	62,736,662	19,127,019.0	\$1,278.81	\$1,275.22
14203	1	22,491	14,203.0	62,750,865	19,112,816.0	\$1,245.77	\$1,240.21
14209	1	22,492	14,209.0	62,765,074	19,098,607.0	\$1,315.36	\$1,315.36
14240	5	22,497	71,200.0	62,836,274	19,027,407.0	\$6,647.98	\$6,653.94
14280	2	22,499	28,560.0	62,864,834	18,998,847.0	\$2,728.38	\$2,737.15
14282	1	22,500	14,282.0	62,879,116	18,984,565.0	\$1,289.71	\$1,286.42
14290	1	22,501	14,290.0	62,893,406	18,970,275.0	\$1,321.77	\$1,321.71
14307	1	22,502	14,307.0	62,907,713	18,955,968.0	\$1,295.62	\$1,292.71
14320	4	22,506	57,280.0	62,964,993	18,898,688.0	\$5,280.87	\$5,278.89
14322	1	22,507	14,322.0	62,979,315	18,884,366.0	\$1,312.52	\$1,311.21
14359	1	22,508	14,359.0	62,993,674	18,870,007.0	\$1,285.22	\$1,281.18
14360	2	22,510	28,720.0	63,022,394	18,841,287.0	\$2,709.62	\$2,715.02
14379	1	22,511	14,379.0	63,036,773	18,826,908.0	\$1,332.75	\$1,333.00
14398	1	22,512	14,398.0	63,051,171	18,812,510.0	\$1,338.18	\$1,338.82



**RATE SCHEDULE GS4 (General Service - 5 kW Minimum)**  
**Bill Frequency Analysis (2019-2020 KWH)**

Block Interval	Number of Bills	Cumulative Number of Bills	KWH for the Block Interval	Cumulative KWH	KWH Passing through the Block	Revenue at Present Rates	Revenue at Proposed Rates
14400	7	22,519	100,800.0	63,151,971	18,711,710.0	\$9,588.34	\$9,615.45
14403	1	22,520	14,403.0	63,166,374	18,697,307.0	\$1,299.29	\$1,295.89
14405	2	22,522	28,810.0	63,195,184	18,668,497.0	\$2,661.75	\$2,661.41
14440	1	22,523	14,440.0	63,209,624	18,654,057.0	\$1,325.79	\$1,324.78
14482	1	22,524	14,482.0	63,224,106	18,639,575.0	\$1,289.05	\$1,284.59
14494	1	22,525	14,494.0	63,238,600	18,625,081.0	\$1,221.96	\$1,214.23
14498	1	22,526	14,498.0	63,253,098	18,610,583.0	\$1,393.24	\$1,398.64
14520	2	22,528	29,040.0	63,282,138	18,581,543.0	\$2,766.39	\$2,774.72
14539	1	22,529	14,539.0	63,296,677	18,567,004.0	\$1,353.27	\$1,354.19
14555	1	22,530	14,555.0	63,311,232	18,552,449.0	\$1,350.61	\$1,351.11
14560	4	22,534	58,240.0	63,369,472	18,494,209.0	\$5,451.16	\$5,458.00
14580	1	22,535	14,580.0	63,384,052	18,479,629.0	\$1,352.59	\$1,353.07
14589	1	22,536	14,589.0	63,398,641	18,465,040.0	\$1,489.09	\$1,503.15
14591	1	22,537	14,591.0	63,413,232	18,450,449.0	\$1,318.11	\$1,314.94
14600	1	22,538	14,600.0	63,427,832	18,435,849.0	\$1,499.28	\$1,512.92
14602	1	22,539	14,602.0	63,442,434	18,421,247.0	\$1,338.62	\$1,337.46
14605	1	22,540	14,605.0	63,457,039	18,406,642.0	\$1,281.84	\$1,276.31
14613	1	22,541	14,613.0	63,471,652	18,392,029.0	\$1,327.70	\$1,325.33
14640	3	22,544	43,920.0	63,515,572	18,348,109.0	\$4,083.81	\$4,086.30
14645	1	22,545	14,645.0	63,530,217	18,333,464.0	\$1,342.02	\$1,340.83
14676	1	22,546	14,676.0	63,544,893	18,318,788.0	\$1,320.35	\$1,316.73
14680	2	22,548	29,360.0	63,574,253	18,289,428.0	\$2,728.87	\$2,730.46
14700	1	22,549	14,700.0	63,588,953	18,274,728.0	\$1,316.65	\$1,312.69
14720	2	22,551	29,440.0	63,618,393	18,245,288.0	\$2,680.21	\$2,676.08
14749	1	22,552	14,749.0	63,633,142	18,230,539.0	\$1,558.48	\$1,570.18
14760	2	22,554	29,520.0	63,662,662	18,201,019.0	\$2,820.11	\$2,829.63
14799	1	22,555	14,799.0	63,677,461	18,186,220.0	\$1,342.43	\$1,339.89
14800	4	22,559	59,200.0	63,736,661	18,127,020.0	\$5,385.76	\$5,377.20
14812	1	22,560	14,812.0	63,751,473	18,112,208.0	\$1,568.60	\$1,580.18
14840	1	22,561	14,840.0	63,766,313	18,097,368.0	\$1,373.18	\$1,373.42
14841	1	22,562	14,841.0	63,781,154	18,082,527.0	\$1,357.54	\$1,356.17
14856	1	22,563	14,856.0	63,796,010	18,067,671.0	\$1,289.88	\$1,283.50
14869	1	22,564	14,869.0	63,810,879	18,052,802.0	\$1,355.83	\$1,354.03
14880	5	22,569	74,400.0	63,885,279	17,978,402.0	\$6,921.00	\$6,926.09
14920	2	22,571	29,840.0	63,915,119	17,948,562.0	\$2,719.74	\$2,716.05
14926	1	22,572	14,926.0	63,930,045	17,933,636.0	\$1,328.31	\$1,323.85
14947	1	22,573	14,947.0	63,944,992	17,918,689.0	\$1,362.01	\$1,360.14
14953	1	22,574	14,953.0	63,959,945	17,903,736.0	\$1,437.12	\$1,442.92
14960	4	22,578	59,840.0	64,019,785	17,843,896.0	\$5,562.14	\$5,565.92
14965	1	22,579	14,965.0	64,034,750	17,828,931.0	\$1,387.00	\$1,387.54
15000	3	22,582	45,000.0	64,079,750	17,783,931.0	\$4,865.87	\$4,896.30
15031	1	22,583	15,031.0	64,094,781	17,768,900.0	\$1,411.87	\$1,414.37
15040	4	22,587	60,160.0	64,154,941	17,708,740.0	\$6,372.45	\$6,419.43
15043	1	22,588	15,043.0	64,169,984	17,693,697.0	\$1,377.47	\$1,376.32
15080	1	22,589	15,080.0	64,185,064	17,678,617.0	\$1,427.53	\$1,431.20
15120	5	22,594	75,600.0	64,260,664	17,603,017.0	\$7,035.66	\$7,041.69
15121	1	22,595	15,121.0	64,275,785	17,587,896.0	\$1,379.71	\$1,378.09
15160	1	22,596	15,160.0	64,290,945	17,572,736.0	\$1,378.87	\$1,376.81
15200	3	22,599	45,600.0	64,336,545	17,527,136.0	\$4,287.54	\$4,295.78
15240	2	22,601	30,480.0	64,367,025	17,496,656.0	\$2,856.84	\$2,861.45
15245	1	22,602	15,245.0	64,382,270	17,481,411.0	\$1,440.60	\$1,444.11
15280	3	22,605	45,840.0	64,428,110	17,435,571.0	\$4,224.05	\$4,223.60
15300	1	22,606	15,300.0	64,443,410	17,420,271.0	\$1,386.03	\$1,383.44
15320	1	22,607	15,320.0	64,458,730	17,404,951.0	\$1,422.97	\$1,423.99
15360	5	22,612	76,800.0	64,535,530	17,328,151.0	\$7,111.03	\$7,113.96
15373	1	22,613	15,373.0	64,550,903	17,312,778.0	\$1,395.74	\$1,393.49
15400	1	22,614	15,400.0	64,566,303	17,297,378.0	\$1,413.59	\$1,412.93
15408	1	22,615	15,408.0	64,581,711	17,281,970.0	\$1,473.15	\$1,478.53
15428	1	22,616	15,428.0	64,597,139	17,266,542.0	\$1,427.59	\$1,428.12
15440	3	22,619	46,320.0	64,643,459	17,220,222.0	\$4,179.56	\$4,170.20
15454	1	22,620	15,454.0	64,658,913	17,204,768.0	\$1,390.37	\$1,386.83
15520	2	22,622	31,040.0	64,689,953	17,173,728.0	\$2,830.47	\$2,827.32
15551	1	22,623	15,551.0	64,705,504	17,158,177.0	\$1,397.88	\$1,394.27
15560	2	22,625	31,120.0	64,736,624	17,127,057.0	\$3,017.51	\$3,032.85
15572	1	22,626	15,572.0	64,752,196	17,111,485.0	\$1,442.92	\$1,443.72
15600	2	22,628	31,200.0	64,783,396	17,080,285.0	\$2,898.13	\$2,900.49
15635	1	22,629	15,635.0	64,799,031	17,064,650.0	\$1,412.56	\$1,409.66
15640	1	22,630	15,640.0	64,814,671	17,049,010.0	\$1,444.38	\$1,444.71
15677	1	22,631	15,677.0	64,830,348	17,033,333.0	\$1,407.46	\$1,403.75
15680	3	22,634	47,040.0	64,877,388	16,986,293.0	\$4,271.92	\$4,265.55
15698	1	22,635	15,698.0	64,893,086	16,970,595.0	\$1,500.04	\$1,505.57
15720	2	22,637	31,440.0	64,924,526	16,939,155.0	\$2,932.85	\$2,936.60
15737	1	22,638	15,737.0	64,940,263	16,923,418.0	\$1,436.34	\$1,434.98
15752	1	22,639	15,752.0	64,956,015	16,907,666.0	\$1,380.05	\$1,374.31
15760	3	22,642	47,280.0	65,003,295	16,860,386.0	\$4,326.28	\$4,323.33

**RATE SCHEDULE GS4 (General Service - 5 kW Minimum)**  
**Bill Frequency Analysis (2019-2020 KWH)**

Block Interval	Number of Bills	Cumulative Number of Bills	KWH for the Block Interval	Cumulative KWH	KWH Passing through the Block	Revenue at Present Rates	Revenue at Proposed Rates
15800	3	22,645	47,400.0	65,050,695	16,812,986.0	\$4,630.41	\$4,657.62
15840	8	22,653	126,720.0	65,177,415	16,686,266.0	\$11,807.41	\$11,821.56
15902	1	22,654	15,902.0	65,193,317	16,670,364.0	\$1,508.33	\$1,512.87
15908	1	22,655	15,908.0	65,209,225	16,654,456.0	\$1,425.02	\$1,421.13
15920	5	22,660	79,600.0	65,288,825	16,574,856.0	\$7,470.23	\$7,484.77
15936	1	22,661	15,936.0	65,304,761	16,558,920.0	\$1,499.24	\$1,502.54
15937	1	22,662	15,937.0	65,320,698	16,542,983.0	\$1,456.11	\$1,454.96
15948	1	22,663	15,948.0	65,336,646	16,527,035.0	\$1,464.84	\$1,464.49
15960	4	22,667	63,840.0	65,400,486	16,463,195.0	\$5,910.29	\$5,913.70
15989	1	22,668	15,989.0	65,416,475	16,447,206.0	\$1,425.65	\$1,421.38
16000	11	22,679	176,000.0	65,592,475	16,271,206.0	\$16,331.34	\$16,344.77
16022	1	22,680	16,022.0	65,608,497	16,255,184.0	\$1,462.84	\$1,461.62
16040	1	22,681	16,040.0	65,624,537	16,239,144.0	\$1,472.12	\$1,471.69
16043	1	22,682	16,043.0	65,640,580	16,223,101.0	\$1,468.43	\$1,467.59
16080	4	22,686	64,320.0	65,704,900	16,158,781.0	\$5,869.73	\$5,864.63
16099	1	22,687	16,099.0	65,720,999	16,142,682.0	\$1,637.04	\$1,652.85
16102	1	22,688	16,102.0	65,737,101	16,126,580.0	\$1,469.17	\$1,467.88
16105	1	22,689	16,105.0	65,753,206	16,110,475.0	\$1,449.77	\$1,446.46
16116	1	22,690	16,116.0	65,769,322	16,094,359.0	\$1,631.34	\$1,646.59
16120	2	22,692	32,240.0	65,801,562	16,062,119.0	\$2,917.63	\$2,912.59
16125	1	22,693	16,125.0	65,817,687	16,045,994.0	\$1,435.99	\$1,431.62
16140	1	22,694	16,140.0	65,833,827	16,029,854.0	\$1,535.04	\$1,540.17
16148	1	22,695	16,148.0	65,849,975	16,013,706.0	\$1,641.31	\$1,657.20
16160	2	22,697	32,320.0	65,882,295	15,981,386.0	\$3,112.52	\$3,126.79
16200	2	22,699	32,400.0	65,914,695	15,948,986.0	\$3,040.29	\$3,046.41
16240	3	22,702	48,720.0	65,963,415	15,900,266.0	\$4,581.72	\$4,592.00
16269	1	22,703	16,269.0	65,979,684	15,883,997.0	\$1,553.11	\$1,558.93
16280	2	22,705	32,560.0	66,012,244	15,851,437.0	\$2,982.25	\$2,980.96
16297	1	22,706	16,297.0	66,028,541	15,835,140.0	\$1,578.89	\$1,587.11
16298	1	22,707	16,298.0	66,044,839	15,818,842.0	\$1,472.91	\$1,470.23
16303	1	22,708	16,303.0	66,061,142	15,802,539.0	\$1,516.52	\$1,518.27
16307	1	22,709	16,307.0	66,077,449	15,786,232.0	\$1,422.23	\$1,416.08
16320	2	22,711	32,640.0	66,110,089	15,753,592.0	\$3,067.15	\$3,073.86
16343	1	22,712	16,343.0	66,126,432	15,737,249.0	\$1,574.68	\$1,582.05
16353	1	22,713	16,353.0	66,142,785	15,720,896.0	\$1,723.87	\$1,737.04
16359	1	22,714	16,359.0	66,159,144	15,704,537.0	\$1,548.45	\$1,552.98
16360	4	22,718	65,440.0	66,224,584	15,639,097.0	\$6,052.69	\$6,056.28
16381	1	22,719	16,381.0	66,240,965	15,622,716.0	\$1,483.41	\$1,481.06
16400	4	22,723	65,600.0	66,306,565	15,557,116.0	\$5,986.79	\$5,982.16
16410	1	22,724	16,410.0	66,322,975	15,540,706.0	\$1,517.13	\$1,517.98
16435	1	22,725	16,435.0	66,339,410	15,524,271.0	\$1,459.55	\$1,454.94
16440	3	22,728	49,320.0	66,388,730	15,474,951.0	\$4,546.74	\$4,548.00
16480	5	22,733	82,400.0	66,471,130	15,392,551.0	\$7,593.73	\$7,595.65
16518	1	22,734	16,518.0	66,487,648	15,376,033.0	\$1,432.75	\$1,426.11
16520	2	22,736	33,040.0	66,520,688	15,342,993.0	\$3,224.53	\$3,243.80
16533	1	22,737	16,533.0	66,537,221	15,326,460.0	\$1,495.44	\$1,492.96
16560	5	22,742	82,800.0	66,620,021	15,243,660.0	\$7,880.74	\$7,908.54
16568	1	22,743	16,568.0	66,636,589	15,227,092.0	\$1,480.70	\$1,476.65
16577	1	22,744	16,577.0	66,653,166	15,210,515.0	\$1,475.86	\$1,471.48
16639	1	22,745	16,639.0	66,669,805	15,193,876.0	\$1,480.57	\$1,476.14
16640	3	22,748	49,920.0	66,719,725	15,143,956.0	\$4,475.06	\$4,463.73
16658	1	22,749	16,658.0	66,736,383	15,127,298.0	\$1,595.69	\$1,602.38
16676	1	22,750	16,676.0	66,753,059	15,110,622.0	\$1,506.77	\$1,504.15
16680	1	22,751	16,680.0	66,769,739	15,093,942.0	\$1,569.94	\$1,573.77
16681	1	22,752	16,681.0	66,786,420	15,077,261.0	\$1,515.02	\$1,513.20
16687	2	22,754	33,374.0	66,819,794	15,043,887.0	\$3,515.28	\$3,542.28
16699	1	22,755	16,699.0	66,836,493	15,027,188.0	\$1,512.52	\$1,510.28
16720	1	22,756	16,720.0	66,853,213	15,010,468.0	\$1,557.39	\$1,559.58
16729	1	22,757	16,729.0	66,869,942	14,993,739.0	\$1,585.60	\$1,590.61
16760	1	22,758	16,760.0	66,886,702	14,976,979.0	\$1,521.27	\$1,519.39
16779	1	22,759	16,779.0	66,903,481	14,960,200.0	\$1,530.64	\$1,529.54
16800	3	22,762	50,400.0	66,953,881	14,909,800.0	\$4,667.61	\$4,671.53
16840	1	22,763	16,840.0	66,970,721	14,892,960.0	\$1,535.47	\$1,534.32
16845	1	22,764	16,845.0	66,987,566	14,876,115.0	\$1,535.86	\$1,534.71
16856	1	22,765	16,856.0	67,004,422	14,859,259.0	\$1,463.95	\$1,457.39
16874	1	22,766	16,874.0	67,021,296	14,842,385.0	\$1,616.72	\$1,623.62
16880	3	22,769	50,640.0	67,071,936	14,791,745.0	\$4,710.18	\$4,716.31
16920	3	22,772	50,760.0	67,122,696	14,740,985.0	\$4,778.61	\$4,790.68
16960	2	22,774	33,920.0	67,156,616	14,707,065.0	\$3,105.65	\$3,104.75
16965	1	22,775	16,965.0	67,173,581	14,690,100.0	\$1,529.65	\$1,526.77
16992	1	22,776	16,992.0	67,190,573	14,673,108.0	\$1,594.64	\$1,598.20
16998	1	22,777	16,998.0	67,207,571	14,656,110.0	\$1,669.75	\$1,680.98
17000	1	22,778	17,000.0	67,224,571	14,639,110.0	\$1,575.63	\$1,577.16
17040	3	22,781	51,120.0	67,275,691	14,587,990.0	\$4,630.34	\$4,623.92
17044	1	22,782	17,044.0	67,292,735	14,570,946.0	\$1,563.40	\$1,563.28

**RATE SCHEDULE GS4 (General Service - 5 kW Minimum)**  
**Bill Frequency Analysis (2019-2020 KWH)**

Block Interval	Number of Bills	Cumulative Number of Bills	KWH for the Block Interval	Cumulative KWH	KWH Passing through the Block	Revenue at Present Rates	Revenue at Proposed Rates
17048	1	22,783	17,048.0	67,309,783	14,553,898.0	\$1,532.29	\$1,528.94
17051	1	22,784	17,051.0	67,326,834	14,536,847.0	\$1,563.96	\$1,563.83
17057	1	22,785	17,057.0	67,343,891	14,519,790.0	\$1,533.01	\$1,529.64
17080	1	22,786	17,080.0	67,360,971	14,502,710.0	\$1,570.18	\$1,570.43
17085	1	22,787	17,085.0	67,378,056	14,485,625.0	\$1,558.79	\$1,557.83
17088	1	22,788	17,088.0	67,395,144	14,468,537.0	\$1,539.39	\$1,536.40
17100	1	22,789	17,100.0	67,412,244	14,451,437.0	\$1,510.09	\$1,504.99
17120	5	22,794	85,600.0	67,497,844	14,365,837.0	\$7,668.42	\$7,649.39
17144	1	22,795	17,144.0	67,514,988	14,348,693.0	\$1,539.90	\$1,536.45
17160	4	22,799	68,640.0	67,583,628	14,280,053.0	\$6,337.49	\$6,341.43
17186	1	22,800	17,186.0	67,600,814	14,262,867.0	\$1,566.79	\$1,565.73
17200	3	22,803	51,600.0	67,652,414	14,211,267.0	\$4,797.98	\$4,804.45
17215	1	22,804	17,215.0	67,669,629	14,194,052.0	\$1,573.02	\$1,572.33
17240	1	22,805	17,240.0	67,686,869	14,176,812.0	\$1,563.21	\$1,561.30
17256	1	22,806	17,256.0	67,704,125	14,159,556.0	\$1,619.47	\$1,623.20
17277	1	22,807	17,277.0	67,721,402	14,142,279.0	\$1,648.63	\$1,655.16
17280	3	22,810	51,840.0	67,773,242	14,090,439.0	\$5,099.82	\$5,135.14
17284	1	22,811	17,284.0	67,790,526	14,073,155.0	\$1,629.55	\$1,634.05
17320	3	22,814	51,960.0	67,842,486	14,021,195.0	\$4,791.13	\$4,793.64
17341	1	22,815	17,341.0	67,859,827	14,003,854.0	\$1,539.44	\$1,534.81
17351	1	22,816	17,351.0	67,877,178	13,986,503.0	\$1,752.70	\$1,769.26
17358	1	22,817	17,358.0	67,894,536	13,969,145.0	\$1,763.08	\$1,780.22
17360	2	22,819	34,720.0	67,929,256	13,934,425.0	\$3,092.81	\$3,084.18
17391	1	22,820	17,391.0	67,946,647	13,917,034.0	\$1,645.88	\$1,651.09
17400	2	22,822	34,800.0	67,981,447	13,882,234.0	\$3,293.18	\$3,303.59
17440	3	22,825	52,320.0	68,033,767	13,829,914.0	\$4,690.00	\$4,678.87
17451	1	22,826	17,451.0	68,051,218	13,812,463.0	\$1,587.77	\$1,586.48
17460	1	22,827	17,460.0	68,068,678	13,795,003.0	\$1,548.49	\$1,543.77
17480	1	22,828	17,480.0	68,086,158	13,777,523.0	\$1,582.21	\$1,580.08
17507	1	22,829	17,507.0	68,103,665	13,760,016.0	\$1,563.10	\$1,559.00
17509	1	22,830	17,509.0	68,121,174	13,742,507.0	\$1,615.94	\$1,617.01
17512	2	22,832	35,024.0	68,156,198	13,707,483.0	\$3,523.04	\$3,555.05
17520	4	22,836	70,080.0	68,226,278	13,637,403.0	\$6,451.51	\$6,454.15
17562	1	22,837	17,562.0	68,243,840	13,619,841.0	\$1,604.42	\$1,603.83
17566	1	22,838	17,566.0	68,261,406	13,602,275.0	\$1,608.66	\$1,608.47
17572	1	22,839	17,572.0	68,278,978	13,584,703.0	\$1,624.85	\$1,626.27
17600	3	22,842	52,800.0	68,331,778	13,531,903.0	\$4,845.85	\$4,846.40
17640	1	22,843	17,640.0	68,349,418	13,514,263.0	\$1,587.03	\$1,583.94
17650	1	22,844	17,650.0	68,367,068	13,496,613.0	\$1,662.46	\$1,667.03
17677	1	22,845	17,677.0	68,384,745	13,478,936.0	\$1,570.50	\$1,565.95
17680	1	22,846	17,680.0	68,402,425	13,461,256.0	\$1,601.98	\$1,600.07
17726	1	22,847	17,726.0	68,420,151	13,443,530.0	\$1,699.90	\$1,707.64
17759	1	22,848	17,759.0	68,437,910	13,425,771.0	\$1,587.77	\$1,583.81
17760	3	22,851	53,280.0	68,491,190	13,372,491.0	\$4,860.29	\$4,857.99
17784	1	22,852	17,784.0	68,508,974	13,354,707.0	\$1,700.56	\$1,707.85
17823	1	22,853	17,823.0	68,526,797	13,336,884.0	\$1,601.52	\$1,598.27
17840	1	22,854	17,840.0	68,544,637	13,319,044.0	\$1,610.72	\$1,608.26
17880	3	22,857	53,640.0	68,598,277	13,265,404.0	\$4,959.51	\$4,964.14
17910	1	22,858	17,910.0	68,616,187	13,247,494.0	\$1,679.11	\$1,683.05
17920	4	22,862	71,680.0	68,687,867	13,175,814.0	\$6,593.92	\$6,596.73
17960	1	22,863	17,960.0	68,705,827	13,157,854.0	\$1,624.15	\$1,621.99
17980	2	22,865	35,960.0	68,741,787	13,121,894.0	\$3,306.46	\$3,307.76
18000	3	22,868	54,000.0	68,795,787	13,067,894.0	\$5,117.65	\$5,135.28
18008	1	22,869	18,008.0	68,813,795	13,049,886.0	\$1,631.88	\$1,630.08
18024	1	22,870	18,024.0	68,831,819	13,031,862.0	\$1,641.00	\$1,639.99
18032	1	22,871	18,032.0	68,849,851	13,013,830.0	\$1,637.71	\$1,636.29
18040	1	22,872	18,040.0	68,867,891	12,995,790.0	\$1,630.48	\$1,628.25
18061	1	22,873	18,061.0	68,885,952	12,977,729.0	\$1,659.64	\$1,660.22
18080	1	22,874	18,080.0	68,904,032	12,959,649.0	\$1,534.90	\$1,526.11
18096	1	22,875	18,096.0	68,922,128	12,941,553.0	\$1,823.48	\$1,840.57
18120	2	22,877	36,240.0	68,958,368	12,905,313.0	\$3,399.34	\$3,407.65
18140	1	22,878	18,140.0	68,976,508	12,887,173.0	\$1,646.26	\$1,644.74
18190	1	22,879	18,190.0	68,994,698	12,868,983.0	\$1,630.57	\$1,627.00
18200	2	22,881	36,400.0	69,031,098	12,832,583.0	\$3,325.59	\$3,324.87
18227	1	22,882	18,227.0	69,049,325	12,814,356.0	\$1,979.81	\$1,991.71
18240	3	22,885	54,720.0	69,104,045	12,759,636.0	\$4,950.74	\$4,944.72
18264	1	22,886	18,264.0	69,122,309	12,741,372.0	\$1,636.43	\$1,632.79
18278	1	22,887	18,278.0	69,140,587	12,723,094.0	\$1,696.47	\$1,698.87
18280	1	22,888	18,280.0	69,158,867	12,704,814.0	\$1,688.77	\$1,690.36
18320	3	22,891	54,960.0	69,213,827	12,649,854.0	\$4,993.31	\$4,989.50
18334	1	22,892	18,334.0	69,232,161	12,631,520.0	\$1,649.83	\$1,646.93
18336	1	22,893	18,336.0	69,250,497	12,613,184.0	\$1,724.63	\$1,729.40
18360	2	22,895	36,720.0	69,287,217	12,576,464.0	\$3,343.07	\$3,341.26
18400	1	22,896	18,400.0	69,305,617	12,558,064.0	\$1,729.70	\$1,734.41
18413	1	22,897	18,413.0	69,324,030	12,539,651.0	\$1,587.80	\$1,580.40

**RATE SCHEDULE GS4 (General Service - 5 kW Minimum)**  
**Bill Frequency Analysis (2019-2020 KWH)**

Block Interval	Number of Bills	Cumulative Number of Bills	KWH for the Block Interval	Cumulative KWH	KWH Passing through the Block	Revenue at Present Rates	Revenue at Proposed Rates
18421	1	22,898	18,421.0	69,342,451	12,521,230.0	\$1,735.29	\$1,740.38
18432	1	22,899	18,432.0	69,360,883	12,502,798.0	\$1,736.16	\$1,741.24
18440	1	22,900	18,440.0	69,379,323	12,484,358.0	\$1,693.58	\$1,694.22
18456	1	22,901	18,456.0	69,397,779	12,465,902.0	\$1,671.28	\$1,669.48
18466	1	22,902	18,466.0	69,416,245	12,447,436.0	\$1,660.29	\$1,657.27
18480	1	22,903	18,480.0	69,434,725	12,428,956.0	\$1,692.82	\$1,693.02
18506	1	22,904	18,506.0	69,453,231	12,410,450.0	\$1,749.88	\$1,755.70
18520	1	22,905	18,520.0	69,471,751	12,391,930.0	\$1,723.49	\$1,726.47
18560	1	22,906	18,560.0	69,490,311	12,373,370.0	\$1,667.73	\$1,664.62
18600	1	22,907	18,600.0	69,508,911	12,354,770.0	\$1,651.68	\$1,647.10
18640	2	22,909	37,280.0	69,546,191	12,317,490.0	\$3,497.40	\$3,506.39
18724	1	22,910	18,724.0	69,564,915	12,298,766.0	\$1,627.99	\$1,621.34
18737	1	22,911	18,737.0	69,583,652	12,280,029.0	\$1,713.17	\$1,713.14
18800	2	22,913	37,600.0	69,621,252	12,242,429.0	\$3,355.84	\$3,347.68
18808	1	22,914	18,808.0	69,640,060	12,223,621.0	\$1,683.44	\$1,679.71
18814	1	22,915	18,814.0	69,658,874	12,204,807.0	\$1,687.84	\$1,684.51
18836	1	22,916	18,836.0	69,677,710	12,185,971.0	\$1,752.44	\$1,755.54
18877	1	22,917	18,877.0	69,696,587	12,167,094.0	\$1,716.40	\$1,715.43
18880	3	22,920	56,640.0	69,753,227	12,110,454.0	\$5,291.33	\$5,302.95
18908	1	22,921	18,908.0	69,772,135	12,091,546.0	\$2,039.24	\$2,052.28
18914	1	22,922	18,914.0	69,791,049	12,072,632.0	\$1,691.83	\$1,688.00
18927	1	22,923	18,927.0	69,809,976	12,053,705.0	\$1,728.21	\$1,728.01
18933	1	22,924	18,933.0	69,828,909	12,034,772.0	\$1,712.98	\$1,711.15
18949	1	22,925	18,949.0	69,847,858	12,015,823.0	\$1,867.45	\$1,881.35
18960	1	22,926	18,960.0	69,866,818	11,996,863.0	\$1,711.19	\$1,708.93
18969	1	22,927	18,969.0	69,885,787	11,977,894.0	\$1,727.61	\$1,726.97
19000	3	22,930	57,000.0	69,942,787	11,920,894.0	\$5,237.34	\$5,240.16
19040	1	22,931	19,040.0	69,961,827	11,901,854.0	\$1,737.16	\$1,736.86
19081	1	22,932	19,081.0	69,980,908	11,882,773.0	\$1,716.84	\$1,714.07
19116	1	22,933	19,116.0	70,000,024	11,863,657.0	\$1,735.32	\$1,734.14
19120	2	22,935	38,240.0	70,038,264	11,825,417.0	\$3,541.99	\$3,546.88
19176	1	22,936	19,176.0	70,057,440	11,806,241.0	\$1,775.43	\$1,777.83
19198	1	22,937	19,198.0	70,076,638	11,787,043.0	\$1,691.61	\$1,686.25
19200	4	22,941	76,800.0	70,153,438	11,710,243.0	\$7,125.03	\$7,136.14
19233	1	22,942	19,233.0	70,172,671	11,691,010.0	\$1,807.44	\$1,812.61
19240	1	22,943	19,240.0	70,191,911	11,671,770.0	\$1,760.85	\$1,761.18
19320	2	22,945	38,640.0	70,230,551	11,633,130.0	\$3,510.81	\$3,508.88
19400	4	22,949	77,600.0	70,308,151	11,555,530.0	\$7,172.66	\$7,181.44
19408	1	22,950	19,408.0	70,327,559	11,536,122.0	\$1,754.52	\$1,752.67
19424	1	22,951	19,424.0	70,346,983	11,516,698.0	\$1,850.06	\$1,857.89
19431	1	22,952	19,431.0	70,366,414	11,497,267.0	\$1,756.34	\$1,754.47
19440	1	22,953	19,440.0	70,385,854	11,477,827.0	\$1,867.04	\$1,876.47
19503	1	22,954	19,503.0	70,405,357	11,458,324.0	\$1,848.46	\$1,855.41
19504	1	22,955	19,504.0	70,424,861	11,438,820.0	\$1,773.90	\$1,773.18
19520	2	22,957	39,040.0	70,463,901	11,399,780.0	\$3,503.20	\$3,496.88
19560	1	22,958	19,560.0	70,483,461	11,380,220.0	\$1,825.48	\$1,829.54
19578	2	22,960	39,156.0	70,522,617	11,341,064.0	\$3,928.78	\$3,965.15
19593	1	22,961	19,593.0	70,542,210	11,321,471.0	\$1,769.16	\$1,767.15
19599	1	22,962	19,599.0	70,561,809	11,301,872.0	\$1,744.16	\$1,739.81
19600	1	22,963	19,600.0	70,581,409	11,282,272.0	\$1,793.29	\$1,793.69
19629	1	22,964	19,629.0	70,601,038	11,262,643.0	\$1,976.29	\$1,995.23
19637	1	22,965	19,637.0	70,620,675	11,243,006.0	\$1,756.93	\$1,753.26
19680	3	22,968	59,040.0	70,679,715	11,183,966.0	\$5,316.37	\$5,308.88
19683	1	22,969	19,683.0	70,699,398	11,164,283.0	\$1,792.00	\$1,791.52
19720	1	22,970	19,720.0	70,719,118	11,144,563.0	\$1,818.50	\$1,820.41
19721	1	22,971	19,721.0	70,738,839	11,124,842.0	\$1,779.30	\$1,777.17
19760	1	22,972	19,760.0	70,758,599	11,105,082.0	\$1,798.10	\$1,797.55
19800	1	22,973	19,800.0	70,778,399	11,085,282.0	\$1,832.69	\$1,835.34
19840	1	22,974	19,840.0	70,798,239	11,065,442.0	\$1,816.22	\$1,816.81
19874	1	22,975	19,874.0	70,818,113	11,045,568.0	\$1,765.06	\$1,760.50
19896	1	22,976	19,896.0	70,838,009	11,025,672.0	\$1,744.66	\$1,738.77
19920	1	22,977	19,920.0	70,857,929	11,005,752.0	\$1,830.41	\$1,831.73
19994	1	22,978	19,994.0	70,877,923	10,985,758.0	\$1,891.27	\$1,898.17
20016	1	22,979	20,016.0	70,897,939	10,965,742.0	\$1,912.65	\$1,921.56
20040	1	22,980	20,040.0	70,917,979	10,945,702.0	\$1,859.55	\$1,862.79
20128	1	22,981	20,128.0	70,938,107	10,925,574.0	\$1,799.74	\$1,796.03
20151	2	22,983	40,302.0	70,978,409	10,885,272.0	\$3,658.12	\$3,656.31
20160	1	22,984	20,160.0	70,998,569	10,865,112.0	\$1,806.20	\$1,802.87
20240	1	22,985	20,240.0	71,018,809	10,844,872.0	\$1,798.40	\$1,793.89
20255	1	22,986	20,255.0	71,039,064	10,824,617.0	\$1,833.37	\$1,831.97
20280	2	22,988	40,560.0	71,079,624	10,784,057.0	\$3,725.69	\$3,728.49
20283	1	22,989	20,283.0	71,099,907	10,763,774.0	\$1,801.67	\$1,797.13
20320	2	22,991	40,640.0	71,140,547	10,723,134.0	\$3,669.17	\$3,665.44
20448	1	22,992	20,448.0	71,160,995	10,702,686.0	\$1,899.72	\$1,903.39
20507	1	22,993	20,507.0	71,181,502	10,682,179.0	\$1,888.67	\$1,890.68

**RATE SCHEDULE GS4 (General Service - 5 kW Minimum)**  
**Bill Frequency Analysis (2019-2020 KWH)**

Block Interval	Number of Bills	Cumulative Number of Bills	KWH for the Block Interval	Cumulative KWH	KWH Passing through the Block	Revenue at Present Rates	Revenue at Proposed Rates
20520	1	22,994	20,520.0	71,202,022	10,661,659.0	\$1,905.42	\$1,909.03
20555	1	22,995	20,555.0	71,222,577	10,641,104.0	\$2,037.82	\$2,054.72
20560	1	22,996	20,560.0	71,243,137	10,620,544.0	\$1,837.87	\$1,834.18
20567	1	22,997	20,567.0	71,263,704	10,599,977.0	\$1,862.00	\$1,860.72
20640	3	23,000	61,920.0	71,325,624	10,538,057.0	\$5,579.77	\$5,573.31
20720	1	23,001	20,720.0	71,346,344	10,517,337.0	\$1,909.47	\$1,911.69
20755	1	23,002	20,755.0	71,367,099	10,496,582.0	\$1,815.46	\$1,809.26
20760	1	23,003	20,760.0	71,387,859	10,475,822.0	\$1,908.71	\$1,910.48
20960	1	23,004	20,960.0	71,408,819	10,454,862.0	\$1,924.54	\$1,926.14
20981	1	23,005	20,981.0	71,429,800	10,433,881.0	\$1,879.07	\$1,875.80
21000	1	23,006	21,000.0	71,450,800	10,412,881.0	\$1,872.71	\$1,868.62
21040	1	23,007	21,040.0	71,471,840	10,391,841.0	\$1,875.75	\$1,871.63
21080	3	23,010	63,240.0	71,535,080	10,328,601.0	\$5,849.27	\$5,858.59
21160	1	23,011	21,160.0	71,556,240	10,307,441.0	\$1,924.67	\$1,924.47
21165	1	23,012	21,165.0	71,577,405	10,286,276.0	\$1,956.49	\$1,959.52
21174	1	23,013	21,174.0	71,598,579	10,265,102.0	\$1,933.63	\$1,934.23
21184	2	23,015	42,368.0	71,640,947	10,222,734.0	\$4,314.08	\$4,355.41
21240	1	23,016	21,240.0	71,662,187	10,201,494.0	\$1,919.22	\$1,917.74
21263	1	23,017	21,263.0	71,683,450	10,180,231.0	\$2,062.46	\$2,075.49
21280	2	23,019	42,560.0	71,726,010	10,137,671.0	\$3,829.05	\$3,824.40
21410	1	23,020	21,410.0	71,747,420	10,116,261.0	\$2,026.96	\$2,035.01
21440	2	23,022	42,880.0	71,790,300	10,073,381.0	\$3,877.96	\$3,875.45
21480	1	23,023	21,480.0	71,811,780	10,051,901.0	\$1,938.22	\$1,936.52
21520	1	23,024	21,520.0	71,833,300	10,030,381.0	\$1,980.67	\$1,982.97
21600	3	23,027	64,800.0	71,898,100	9,965,581.0	\$6,078.86	\$6,097.67
21640	1	23,028	21,640.0	71,919,740	9,943,941.0	\$1,990.17	\$1,992.37
21680	2	23,030	43,360.0	71,963,100	9,900,581.0	\$3,738.41	\$3,722.65
21700	2	23,032	43,400.0	72,006,500	9,857,181.0	\$3,851.83	\$3,842.60
21760	1	23,033	21,760.0	72,028,260	9,835,421.0	\$1,991.82	\$1,993.10
21920	1	23,034	21,920.0	72,050,180	9,813,501.0	\$2,004.49	\$2,005.62
21959	1	23,035	21,959.0	72,072,139	9,791,542.0	\$2,082.21	\$2,090.98
21960	1	23,036	21,960.0	72,094,099	9,769,582.0	\$1,988.01	\$1,987.09
22080	1	23,037	22,080.0	72,116,179	9,747,502.0	\$2,044.65	\$2,048.47
22120	1	23,038	22,120.0	72,138,299	9,725,382.0	\$2,039.96	\$2,042.94
22140	1	23,039	22,140.0	72,160,439	9,703,242.0	\$2,002.26	\$2,001.18
22240	1	23,040	22,240.0	72,182,679	9,681,002.0	\$2,002.32	\$2,000.35
22280	1	23,041	22,280.0	72,204,959	9,658,722.0	\$1,925.84	\$1,918.17
22360	2	23,043	44,720.0	72,249,679	9,614,002.0	\$4,039.37	\$4,036.81
22480	1	23,044	22,480.0	72,272,159	9,591,522.0	\$3,027.68	\$3,014.57
22520	1	23,045	22,520.0	72,294,679	9,569,002.0	\$2,087.35	\$2,091.58
22640	1	23,046	22,640.0	72,317,319	9,546,362.0	\$2,132.20	\$2,139.96
22680	1	23,047	22,680.0	72,339,999	9,523,682.0	\$2,068.59	\$2,069.45
22701	1	23,048	22,701.0	72,362,700	9,500,981.0	\$2,176.32	\$2,188.05
22800	2	23,050	45,600.0	72,408,300	9,455,381.0	\$4,124.76	\$4,123.02
22840	1	23,051	22,840.0	72,431,140	9,432,541.0	\$2,073.40	\$2,073.31
22843	1	23,052	22,843.0	72,453,983	9,409,698.0	\$2,301.48	\$2,324.80
22896	1	23,053	22,896.0	72,476,879	9,386,802.0	\$2,246.75	\$2,263.97
22940	1	23,054	22,940.0	72,499,819	9,363,862.0	\$2,391.13	\$2,410.88
22960	1	23,055	22,960.0	72,522,779	9,340,902.0	\$2,090.76	\$2,091.36
23000	1	23,056	23,000.0	72,545,779	9,317,902.0	\$2,093.93	\$2,094.50
23020	1	23,057	23,020.0	72,568,799	9,294,882.0	\$2,071.94	\$2,070.07
23025	1	23,058	23,025.0	72,591,824	9,271,857.0	\$2,076.27	\$2,074.79
23040	3	23,061	69,120.0	72,660,944	9,202,737.0	\$6,385.57	\$6,396.85
23080	1	23,062	23,080.0	72,684,024	9,179,657.0	\$1,992.16	\$1,984.22
23086	1	23,063	23,086.0	72,707,110	9,156,571.0	\$2,042.29	\$2,037.29
23120	1	23,064	23,120.0	72,730,230	9,133,451.0	\$2,050.39	\$2,045.70
23160	1	23,065	23,160.0	72,753,390	9,110,291.0	\$2,134.10	\$2,137.34
23171	1	23,066	23,171.0	72,776,561	9,087,120.0	\$2,158.54	\$2,164.20
23200	1	23,067	23,200.0	72,799,761	9,063,920.0	\$2,061.99	\$2,057.56
23240	2	23,069	46,480.0	72,846,241	9,017,440.0	\$4,178.72	\$4,174.58
23280	2	23,071	46,560.0	72,892,801	8,970,880.0	\$5,326.61	\$5,344.25
23424	1	23,072	23,424.0	72,916,225	8,947,456.0	\$2,158.93	\$2,162.34
23440	2	23,074	46,880.0	72,963,105	8,900,576.0	\$4,359.67	\$4,370.51
23453	1	23,075	23,453.0	72,986,558	8,877,123.0	\$2,070.18	\$2,064.91
23477	1	23,076	23,477.0	73,010,035	8,853,646.0	\$2,202.41	\$2,209.81
23600	2	23,078	47,200.0	73,057,235	8,806,446.0	\$4,151.66	\$4,140.24
23720	2	23,080	47,440.0	73,104,675	8,759,006.0	\$4,404.01	\$4,414.35
23760	1	23,081	23,760.0	73,128,435	8,735,246.0	\$2,201.25	\$2,205.97
23920	1	23,082	23,920.0	73,152,355	8,711,326.0	\$2,135.35	\$2,131.86
23960	1	23,083	23,960.0	73,176,315	8,687,366.0	\$2,081.12	\$2,073.82
24200	2	23,085	48,400.0	73,224,715	8,638,966.0	\$4,409.32	\$4,411.52
24320	1	23,086	24,320.0	73,249,035	8,614,646.0	\$2,182.73	\$2,180.50
24360	1	23,087	24,360.0	73,273,395	8,590,286.0	\$2,240.90	\$2,244.28
24371	1	23,088	24,371.0	73,297,766	8,565,915.0	\$2,375.33	\$2,392.43
24400	1	23,089	24,400.0	73,322,166	8,541,515.0	\$2,193.00	\$2,191.09

**RATE SCHEDULE GS4 (General Service - 5 kW Minimum)**  
**Bill Frequency Analysis (2019-2020 KWH)**

Block Interval	Number of Bills	Cumulative Number of Bills	KWH for the Block Interval	Cumulative KWH	KWH Passing through the Block	Revenue at Present Rates	Revenue at Proposed Rates
24408	1	23,090	24,408.0	73,346,574	8,517,107.0	\$2,071.02	\$2,060.76
24480	1	23,091	24,480.0	73,371,054	8,492,627.0	\$2,207.19	\$2,206.02
24500	1	23,092	24,500.0	73,395,554	8,468,127.0	\$2,138.71	\$2,132.00
24640	1	23,093	24,640.0	73,420,194	8,443,487.0	\$2,110.72	\$2,101.61
24680	2	23,095	49,360.0	73,469,554	8,394,127.0	\$5,557.12	\$5,580.08
24760	1	23,096	24,760.0	73,494,314	8,369,367.0	\$2,245.07	\$2,245.26
24801	2	23,098	49,602.0	73,543,916	8,319,765.0	\$4,528.06	\$4,531.60
24840	1	23,099	24,840.0	73,568,756	8,294,925.0	\$2,153.52	\$2,145.89
24851	1	23,100	24,851.0	73,593,607	8,270,074.0	\$2,342.63	\$2,352.02
24920	1	23,101	24,920.0	73,618,527	8,245,154.0	\$2,238.10	\$2,236.13
24960	2	23,103	49,920.0	73,668,447	8,195,234.0	\$4,537.53	\$4,539.17
25000	1	23,104	25,000.0	73,693,447	8,170,234.0	\$2,264.07	\$2,264.05
25040	1	23,105	25,040.0	73,718,487	8,145,194.0	\$2,298.67	\$2,301.84
25120	1	23,106	25,120.0	73,743,607	8,120,074.0	\$2,202.39	\$2,196.20
25200	2	23,108	50,400.0	73,794,007	8,069,674.0	\$4,536.25	\$4,533.42
25232	1	23,109	25,232.0	73,819,239	8,044,442.0	\$2,353.15	\$2,360.19
25240	1	23,110	25,240.0	73,844,479	8,019,202.0	\$2,302.72	\$2,304.50
25320	2	23,112	50,640.0	73,895,119	7,968,562.0	\$4,368.95	\$4,352.33
25334	1	23,113	25,334.0	73,920,453	7,943,228.0	\$2,534.08	\$2,558.78
25344	1	23,114	25,344.0	73,945,797	7,917,884.0	\$2,307.03	\$2,308.31
25360	1	23,115	25,360.0	73,971,157	7,892,524.0	\$2,288.65	\$2,287.90
25440	2	23,117	50,880.0	74,022,037	7,841,644.0	\$4,589.97	\$4,588.33
25473	1	23,118	25,473.0	74,047,510	7,816,171.0	\$2,431.16	\$2,444.03
25585	1	23,119	25,585.0	74,073,095	7,790,586.0	\$2,440.03	\$2,452.80
25600	1	23,120	25,600.0	74,098,695	7,764,986.0	\$2,222.31	\$2,214.77
25680	1	23,121	25,680.0	74,124,375	7,739,306.0	\$2,250.47	\$2,244.18
25760	1	23,122	25,760.0	74,150,135	7,713,546.0	\$2,328.18	\$2,327.88
25800	1	23,123	25,800.0	74,175,935	7,687,746.0	\$2,350.99	\$2,352.67
25840	1	23,124	25,840.0	74,201,775	7,661,906.0	\$3,577.28	\$3,557.61
25920	1	23,125	25,920.0	74,227,695	7,635,986.0	\$2,174.89	\$2,162.84
26045	1	23,126	26,045.0	74,253,740	7,609,941.0	\$2,397.89	\$2,402.17
26046	1	23,127	26,046.0	74,279,786	7,583,895.0	\$2,409.75	\$2,415.24
26120	1	23,128	26,120.0	74,305,906	7,557,775.0	\$2,337.04	\$2,334.40
26189	1	23,129	26,189.0	74,332,095	7,531,586.0	\$2,440.72	\$2,448.10
26200	1	23,130	26,200.0	74,358,295	7,505,386.0	\$2,363.02	\$2,362.32
26352	1	23,131	26,352.0	74,384,647	7,479,034.0	\$2,418.27	\$2,421.87
26400	1	23,132	26,400.0	74,411,047	7,452,634.0	\$3,369.79	\$3,363.22
26480	2	23,134	52,960.0	74,464,007	7,399,674.0	\$4,778.24	\$4,777.14
26495	1	23,135	26,495.0	74,490,502	7,373,179.0	\$2,406.02	\$2,407.07
26520	1	23,136	26,520.0	74,517,022	7,346,659.0	\$2,408.00	\$2,409.03
26560	1	23,137	26,560.0	74,543,582	7,320,099.0	\$2,407.24	\$2,407.83
26613	2	23,139	53,226.0	74,596,808	7,266,873.0	\$5,113.56	\$5,144.52
26680	1	23,140	26,680.0	74,623,488	7,240,193.0	\$2,369.60	\$2,365.24
26688	1	23,141	26,688.0	74,650,176	7,213,505.0	\$2,405.59	\$2,404.85
26720	1	23,142	26,720.0	74,676,896	7,186,785.0	\$2,419.91	\$2,420.35
26880	1	23,143	26,880.0	74,703,776	7,159,905.0	\$2,471.86	\$2,476.20
26994	1	23,144	26,994.0	74,730,770	7,132,911.0	\$2,476.96	\$2,480.79
27000	1	23,145	27,000.0	74,757,770	7,105,911.0	\$2,497.07	\$2,502.92
27031	1	23,146	27,031.0	74,784,801	7,078,880.0	\$2,491.67	\$2,496.68
27129	1	23,147	27,129.0	74,811,930	7,051,751.0	\$2,464.08	\$2,465.37
27160	1	23,148	27,160.0	74,839,090	7,024,591.0	\$2,401.58	\$2,396.48
27200	1	23,149	27,200.0	74,866,290	6,997,391.0	\$2,575.76	\$2,587.89
27360	3	23,152	82,080.0	74,948,370	6,915,311.0	\$7,001.99	\$6,971.48
27400	1	23,153	27,400.0	74,975,770	6,887,911.0	\$2,505.18	\$2,508.24
27480	1	23,154	27,480.0	75,003,250	6,860,431.0	\$2,487.94	\$2,488.51
27481	1	23,155	27,481.0	75,030,731	6,832,950.0	\$2,582.30	\$2,592.56
27532	1	23,156	27,532.0	75,058,263	6,805,418.0	\$2,676.69	\$2,696.18
27591	2	23,158	55,182.0	75,113,445	6,750,236.0	\$6,638.00	\$6,643.49
27600	1	23,159	27,600.0	75,141,045	6,722,636.0	\$2,513.16	\$2,515.23
27640	1	23,160	27,640.0	75,168,685	6,694,996.0	\$2,488.82	\$2,488.04
27720	2	23,162	55,440.0	75,224,125	6,639,556.0	\$5,021.75	\$5,023.26
27760	2	23,164	55,520.0	75,279,645	6,584,036.0	\$5,035.94	\$5,038.19
27772	1	23,165	27,772.0	75,307,417	6,556,264.0	\$2,621.05	\$2,632.66
27788	1	23,166	27,788.0	75,335,205	6,528,476.0	\$2,594.82	\$2,603.59
27880	1	23,167	27,880.0	75,363,085	6,500,596.0	\$2,456.30	\$2,450.66
27940	1	23,168	27,940.0	75,391,025	6,472,656.0	\$2,820.57	\$2,848.98
28009	1	23,169	28,009.0	75,419,034	6,444,647.0	\$2,541.61	\$2,542.92
28025	1	23,170	28,025.0	75,447,059	6,416,622.0	\$2,527.17	\$2,526.84
28040	1	23,171	28,040.0	75,475,099	6,388,582.0	\$2,468.46	\$2,462.70
28122	2	23,173	56,244.0	75,531,343	6,332,338.0	\$5,525.38	\$5,571.38
28160	2	23,175	56,320.0	75,587,663	6,276,018.0	\$5,122.85	\$5,126.80
28180	1	23,176	28,180.0	75,615,843	6,247,838.0	\$2,665.15	\$2,677.60
28320	1	23,177	28,320.0	75,644,163	6,219,518.0	\$2,554.45	\$2,554.27
28385	2	23,179	56,770.0	75,700,933	6,162,748.0	\$5,197.77	\$5,205.35
28387	1	23,180	28,387.0	75,729,320	6,134,361.0	\$2,669.75	\$2,680.81

**RATE SCHEDULE GS4 (General Service - 5 kW Minimum)**  
**Bill Frequency Analysis (2019-2020 KWH)**

Block Interval	Number of Bills	Cumulative Number of Bills	KWH for the Block Interval	Cumulative KWH	KWH Passing through the Block	Revenue at Present Rates	Revenue at Proposed Rates
28400	1	23,181	28,400.0	75,757,720	6,105,961.0	\$2,424.08	\$2,413.78
28480	1	23,182	28,480.0	75,786,200	6,077,481.0	\$2,402.56	\$2,390.57
28583	1	23,183	28,583.0	75,814,783	6,048,898.0	\$2,716.70	\$2,730.81
28640	1	23,184	28,640.0	75,843,423	6,020,258.0	\$2,571.93	\$2,570.65
28680	1	23,185	28,680.0	75,872,103	5,991,578.0	\$3,568.78	\$3,566.00
28697	1	23,186	28,697.0	75,900,800	5,962,881.0	\$2,611.80	\$2,614.10
28800	1	23,187	28,800.0	75,929,600	5,934,081.0	\$2,239.43	\$2,218.39
28861	2	23,189	57,722.0	75,987,322	5,876,359.0	\$5,226.01	\$5,227.89
28873	1	23,190	28,873.0	76,016,195	5,847,486.0	\$2,735.73	\$2,749.17
28948	1	23,191	28,948.0	76,045,143	5,818,538.0	\$2,706.31	\$2,716.06
28960	1	23,192	28,960.0	76,074,103	5,789,578.0	\$2,695.48	\$2,704.00
29000	1	23,193	29,000.0	76,103,103	5,760,578.0	\$2,616.15	\$2,616.16
29040	1	23,194	29,040.0	76,132,143	5,731,538.0	\$2,611.46	\$2,610.63
29048	1	23,195	29,048.0	76,161,191	5,702,490.0	\$2,647.45	\$2,650.24
29078	1	23,196	29,078.0	76,190,269	5,673,412.0	\$2,771.60	\$2,786.88
29079	1	23,197	29,079.0	76,219,348	5,644,333.0	\$2,638.12	\$2,639.67
29200	1	23,198	29,200.0	76,248,548	5,615,133.0	\$2,624.13	\$2,623.15
29380	1	23,199	29,380.0	76,277,928	5,585,753.0	\$2,638.38	\$2,637.24
29447	1	23,200	29,447.0	76,307,375	5,556,306.0	\$2,651.55	\$2,651.15
29677	1	23,201	29,677.0	76,337,052	5,526,629.0	\$2,866.17	\$2,885.76
29720	1	23,202	29,720.0	76,366,772	5,496,909.0	\$2,681.02	\$2,681.19
29760	1	23,203	29,760.0	76,396,532	5,467,149.0	\$2,723.47	\$2,727.64
29840	1	23,204	29,840.0	76,426,372	5,437,309.0	\$2,745.52	\$2,751.23
29920	1	23,205	29,920.0	76,456,292	5,407,389.0	\$2,747.92	\$2,753.16
30000	3	23,208	90,000.0	76,546,292	5,317,389.0	\$8,121.35	\$8,122.31
30100	1	23,209	30,100.0	76,576,392	5,287,289.0	\$2,703.25	\$2,702.27
30106	1	23,210	30,106.0	76,606,498	5,257,183.0	\$3,085.83	\$3,114.23
30144	1	23,211	30,144.0	76,636,642	5,227,039.0	\$2,679.24	\$2,675.39
30303	1	23,212	30,303.0	76,666,945	5,196,736.0	\$2,766.46	\$2,770.14
30305	1	23,213	30,305.0	76,697,250	5,166,431.0	\$2,731.27	\$2,731.31
30320	1	23,214	30,320.0	76,727,570	5,136,111.0	\$2,712.81	\$2,710.83
30360	1	23,215	30,360.0	76,757,930	5,105,751.0	\$2,723.84	\$2,722.62
30400	2	23,217	60,800.0	76,818,730	5,044,951.0	\$5,509.01	\$5,512.15
30424	1	23,218	30,424.0	76,849,154	5,014,527.0	\$2,799.62	\$2,805.61
30440	1	23,219	30,440.0	76,879,594	4,984,087.0	\$2,628.78	\$2,619.91
30520	1	23,220	30,520.0	76,910,114	4,953,567.0	\$2,756.15	\$2,756.81
30550	1	23,221	30,550.0	76,940,664	4,923,017.0	\$2,746.74	\$2,746.16
30679	1	23,222	30,679.0	76,971,343	4,892,338.0	\$2,973.01	\$2,994.52
30680	1	23,223	30,680.0	77,002,023	4,861,658.0	\$2,819.89	\$2,825.65
30727	1	23,224	30,727.0	77,032,750	4,830,931.0	\$2,760.75	\$2,760.01
30800	1	23,225	30,800.0	77,063,550	4,800,131.0	\$2,852.96	\$2,861.03
30960	2	23,227	61,920.0	77,125,470	4,738,211.0	\$5,469.06	\$5,458.41
31040	1	23,228	31,040.0	77,156,510	4,707,171.0	\$2,761.97	\$2,758.52
31077	1	23,229	31,077.0	77,187,587	4,676,094.0	\$2,812.04	\$2,813.40
31080	1	23,230	31,080.0	77,218,667	4,645,014.0	\$2,772.99	\$2,770.32
31094	1	23,231	31,094.0	77,249,761	4,613,920.0	\$2,829.10	\$2,832.06
31131	2	23,233	62,262.0	77,312,023	4,551,658.0	\$5,601.20	\$5,600.61
31200	1	23,234	31,200.0	77,343,223	4,520,458.0	\$2,782.49	\$2,779.71
31280	1	23,235	31,280.0	77,374,503	4,489,178.0	\$2,835.97	\$2,837.96
31296	1	23,236	31,296.0	77,405,799	4,457,882.0	\$2,829.38	\$2,830.55
31440	1	23,237	31,440.0	77,437,239	4,426,442.0	\$2,793.64	\$2,789.84
31520	1	23,238	31,520.0	77,468,759	4,394,922.0	\$2,886.40	\$2,891.40
31680	1	23,239	31,680.0	77,500,439	4,363,242.0	\$2,906.92	\$2,912.59
31714	1	23,240	31,714.0	77,532,153	4,331,528.0	\$2,913.54	\$2,919.58
31800	1	23,241	31,800.0	77,563,953	4,299,728.0	\$2,885.00	\$2,887.33
31811	1	23,242	31,811.0	77,595,764	4,267,917.0	\$2,980.15	\$2,992.16
31920	1	23,243	31,920.0	77,627,684	4,235,997.0	\$2,859.14	\$2,857.73
32000	1	23,244	32,000.0	77,659,684	4,203,997.0	\$2,853.69	\$2,851.00
32120	1	23,245	32,120.0	77,691,804	4,171,877.0	\$2,941.76	\$2,947.03
32160	1	23,246	32,160.0	77,723,964	4,139,717.0	\$2,874.22	\$2,872.19
32400	1	23,247	32,400.0	77,756,364	4,107,317.0	\$2,799.82	\$2,790.79
32513	1	23,248	32,513.0	77,788,877	4,074,804.0	\$2,933.60	\$2,934.48
32600	1	23,249	32,600.0	77,821,477	4,042,204.0	\$2,971.91	\$2,975.94
32640	1	23,250	32,640.0	77,854,117	4,009,564.0	\$2,951.51	\$2,953.08
32840	2	23,252	65,680.0	77,919,797	3,943,884.0	\$5,840.41	\$5,833.51
33000	2	23,254	66,000.0	77,985,797	3,877,884.0	\$5,905.03	\$5,901.88
33120	1	23,255	33,120.0	78,018,917	3,844,764.0	\$2,989.52	\$2,990.66
33200	3	23,258	99,600.0	78,118,517	3,745,164.0	\$8,846.13	\$8,834.81
33234	1	23,259	33,234.0	78,151,751	3,711,930.0	\$3,022.11	\$3,025.57
33240	1	23,260	33,240.0	78,184,991	3,678,690.0	\$3,002.95	\$3,004.38
33280	1	23,261	33,280.0	78,218,271	3,645,410.0	\$2,938.44	\$2,933.02
33520	1	23,262	33,520.0	78,251,791	3,611,890.0	\$2,962.20	\$2,956.93
33659	1	23,263	33,659.0	78,285,450	3,578,231.0	\$3,043.98	\$3,045.85
33692	1	23,264	33,692.0	78,319,142	3,544,539.0	\$3,070.16	\$3,074.42
33800	1	23,265	33,800.0	78,352,942	3,510,739.0	\$2,988.36	\$2,983.24

**RATE SCHEDULE GS4 (General Service - 5 kW Minimum)**  
**Bill Frequency Analysis (2019-2020 KWH)**

<b>Block Interval</b>	<b>Number of Bills</b>	<b>Cumulative Number of Bills</b>	<b>KWH for the Block Interval</b>	<b>Cumulative KWH</b>	<b>KWH Passing through the Block</b>	<b>Revenue at Present Rates</b>	<b>Revenue at Proposed Rates</b>
33936	1	23,266	33,936.0	78,386,878	3,476,803.0	\$3,171.98	\$3,184.49
33944	1	23,267	33,944.0	78,420,822	3,442,859.0	\$3,031.19	\$3,029.17
34189	1	23,268	34,189.0	78,455,011	3,408,670.0	\$3,058.45	\$3,057.01
34268	1	23,269	34,268.0	78,489,279	3,374,402.0	\$3,103.99	\$3,106.52
34320	1	23,270	34,320.0	78,523,599	3,340,082.0	\$3,017.48	\$3,011.28
34520	1	23,271	34,520.0	78,558,119	3,305,562.0	\$3,010.61	\$3,002.94
34600	1	23,272	34,600.0	78,592,719	3,270,962.0	\$3,027.72	\$3,020.66
34700	1	23,273	34,700.0	78,627,419	3,236,262.0	\$3,134.26	\$3,136.00
34880	1	23,274	34,880.0	78,662,299	3,201,382.0	\$3,097.45	\$3,093.77
34920	1	23,275	34,920.0	78,697,219	3,166,462.0	\$4,113.37	\$4,120.98
35000	2	23,277	70,000.0	78,767,219	3,096,462.0	\$6,221.76	\$6,215.00
35040	1	23,278	35,040.0	78,802,259	3,061,422.0	\$3,088.76	\$3,083.00
35041	1	23,279	35,041.0	78,837,300	3,026,381.0	\$3,298.75	\$3,314.31
35440	1	23,280	35,440.0	78,872,740	2,990,941.0	\$3,263.57	\$3,271.90



**RATE SCHEDULE GS4 (General Service - 5 kW Minimum)**  
**Bill Frequency Analysis (2019-2020 KWH)**

Block Interval	Number of Bills	Cumulative Number of Bills	KWH for the Block Interval	Cumulative KWH	KWH Passing through the Block	Revenue at Present Rates	Revenue at Proposed Rates
35532	1	23,281	35,532.0	78,908,272	2,955,409.0	\$3,208.00	\$3,209.79
35542	1	23,282	35,542.0	78,943,814	2,919,867.0	\$2,751.82	\$2,725.72
35938	1	23,283	35,938.0	78,979,752	2,883,929.0	\$3,251.93	\$3,254.57
36120	1	23,284	36,120.0	79,015,872	2,847,809.0	\$3,165.32	\$3,158.43
36180	1	23,285	36,180.0	79,052,052	2,811,629.0	\$3,255.38	\$3,256.19
36680	1	23,286	36,680.0	79,088,732	2,774,949.0	\$3,279.26	\$3,278.00
36880	1	23,287	36,880.0	79,125,612	2,738,069.0	\$3,334.38	\$3,336.97
36920	1	23,288	36,920.0	79,162,532	2,701,149.0	\$4,269.45	\$4,281.26
37000	1	23,289	37,000.0	79,199,532	2,664,149.0	\$3,237.72	\$3,230.49
37005	1	23,290	37,005.0	79,236,537	2,627,144.0	\$3,367.84	\$3,372.75
37080	1	23,291	37,080.0	79,273,617	2,590,064.0	\$3,283.43	\$3,278.99
37120	1	23,292	37,120.0	79,310,737	2,552,944.0	\$3,337.67	\$3,338.43
37757	1	23,293	37,757.0	79,348,494	2,515,187.0	\$3,395.96	\$3,396.96
38000	1	23,294	38,000.0	79,386,494	2,477,187.0	\$3,368.06	\$3,364.00
38080	1	23,295	38,080.0	79,424,574	2,439,107.0	\$3,319.80	\$3,311.76
38732	1	23,296	38,732.0	79,463,306	2,400,375.0	\$3,732.43	\$3,759.20
38757	1	23,297	38,757.0	79,502,063	2,361,618.0	\$3,490.85	\$3,492.57
39000	1	23,298	39,000.0	79,541,063	2,322,618.0	\$3,447.24	\$3,442.28
39200	1	23,299	39,200.0	79,580,263	2,283,418.0	\$3,449.07	\$3,442.82
39760	1	23,300	39,760.0	79,620,023	2,243,658.0	\$3,589.91	\$3,592.74
39900	1	23,301	39,900.0	79,659,923	2,203,758.0	\$3,534.22	\$3,530.06
40200	1	23,302	40,200.0	79,700,123	2,163,558.0	\$3,597.26	\$3,596.86
40442	2	23,304	80,884.0	79,781,007	2,082,674.0	\$7,311.40	\$7,318.26
40476	1	23,305	40,476.0	79,821,483	2,042,198.0	\$3,611.25	\$3,609.81
40789	1	23,306	40,789.0	79,862,272	2,001,409.0	\$4,005.30	\$4,041.51
40800	1	23,307	40,800.0	79,903,072	1,960,609.0	\$3,576.18	\$3,569.07
41160	1	23,308	41,160.0	79,944,232	1,919,449.0	\$3,570.43	\$3,561.07
41520	1	23,309	41,520.0	79,985,752	1,877,929.0	\$3,619.87	\$3,611.55
41680	1	23,310	41,680.0	80,027,432	1,836,249.0	\$3,609.95	\$3,600.20
42083	1	23,311	42,083.0	80,069,515	1,794,166.0	\$3,793.49	\$3,796.25
42171	1	23,312	42,171.0	80,111,686	1,751,995.0	\$3,863.31	\$3,872.45
42300	1	23,313	42,300.0	80,153,986	1,709,695.0	\$3,728.18	\$3,722.26
42420	1	23,314	42,420.0	80,196,406	1,667,275.0	\$3,721.38	\$3,714.36
42480	3	23,317	127,440.0	80,323,846	1,539,835.0	\$13,481.15	\$13,581.51
42760	1	23,318	42,760.0	80,366,606	1,497,075.0	\$4,797.61	\$4,818.27
42840	2	23,320	85,680.0	80,452,286	1,411,395.0	\$7,573.30	\$7,563.73
42889	1	23,321	42,889.0	80,495,175	1,368,506.0	\$3,818.03	\$3,816.02
43295	1	23,322	43,295.0	80,538,470	1,325,211.0	\$3,924.81	\$3,930.11
43320	1	23,323	43,320.0	80,581,790	1,281,891.0	\$3,871.80	\$3,871.42
43322	1	23,324	43,322.0	80,625,112	1,238,569.0	\$3,824.82	\$3,819.59
44128	1	23,325	44,128.0	80,669,240	1,194,441.0	\$3,947.56	\$3,947.67
44400	1	23,326	44,400.0	80,713,640	1,150,041.0	\$3,866.34	\$3,857.51
44440	1	23,327	44,440.0	80,758,080	1,105,601.0	\$3,940.84	\$3,937.44
44640	1	23,328	44,640.0	80,802,720	1,060,961.0	\$3,862.51	\$3,852.18
44734	2	23,330	89,468.0	80,892,188	971,493.0	\$8,022.51	\$8,024.87
44760	1	23,331	44,760.0	80,936,948	926,733.0	\$3,882.66	\$3,872.90
44800	1	23,332	44,800.0	80,981,748	881,933.0	\$3,913.30	\$3,905.15
45120	1	23,333	45,120.0	81,026,868	836,813.0	\$4,010.39	\$4,007.99
45283	1	23,334	45,283.0	81,072,151	791,530.0	\$4,204.00	\$4,220.03
45680	1	23,335	45,680.0	81,117,831	745,850.0	\$3,913.95	\$3,901.20
45780	1	23,336	45,780.0	81,163,611	700,070.0	\$3,954.66	\$3,943.81
46740	1	23,337	46,740.0	81,210,351	653,330.0	\$4,033.14	\$4,021.90
48709	1	23,338	48,709.0	81,259,060	604,621.0	\$4,294.57	\$4,288.94
48892	1	23,339	48,892.0	81,307,952	555,729.0	\$4,290.51	\$4,283.24
49260	1	23,340	49,260.0	81,357,212	506,469.0	\$4,241.22	\$4,229.07
49606	1	23,341	49,606.0	81,406,818	456,863.0	\$4,381.31	\$4,376.49
49699	1	23,342	49,699.0	81,456,517	407,164.0	\$4,404.39	\$4,401.09
49844	1	23,343	49,844.0	81,506,361	357,320.0	\$4,384.44	\$4,377.79
50280	1	23,344	50,280.0	81,556,641	307,040.0	\$4,302.18	\$4,288.28
55620	1	23,345	55,620.0	81,612,261	251,420.0	\$5,104.99	\$5,120.18
55920	1	23,346	55,920.0	81,668,181	195,500.0	\$5,061.96	\$5,070.02
56000	1	23,347	56,000.0	81,724,181	139,500.0	\$5,178.29	\$5,197.58
68580	1	23,348	68,580.0	81,792,761	70,920.0	\$6,213.66	\$6,225.66
70920	1	23,349	70,920.0	81,863,681	-	\$5,815.63	\$5,782.97

**RATE SCHEDULE GS4S (General Service - 5 kW Minimum - Choice)**  
**Bill Frequency Analysis (2019-2020 KWH)**

Block Interval	Number of Bills	Cumulative Number of Bills	KWH for the Block Interval	Cumulative KWH	KWH Passing through the Block	Revenue at Present Rates	Revenue at Proposed Rates
0	35	35	-	-	34,151,497.0	\$1,210.67	\$1,153.25
3	1	36	3.0	3	34,151,494.0	\$34.67	\$33.04
5	1	37	5.0	8	34,151,489.0	\$76.18	\$72.58
9	1	38	9.0	17	34,151,480.0	\$76.29	\$72.70
11	1	39	11.0	28	34,151,469.0	\$34.89	\$33.27
12	1	40	12.0	40	34,151,457.0	\$34.92	\$33.30
15	1	41	15.0	55	34,151,442.0	\$35.00	\$33.38
16	1	42	16.0	71	34,151,426.0	\$93.87	\$89.46
18	2	44	36.0	107	34,151,390.0	\$107.85	\$102.84
21	1	45	21.0	128	34,151,369.0	\$46.47	\$44.33
22	2	47	44.0	172	34,151,325.0	\$175.91	\$167.70
26	1	48	26.0	198	34,151,299.0	\$35.30	\$33.70
30	1	49	30.0	228	34,151,269.0	\$35.41	\$33.82
31	1	50	31.0	259	34,151,238.0	\$35.44	\$33.85
32	4	54	128.0	387	34,151,110.0	\$141.86	\$135.51
34	2	56	68.0	455	34,151,042.0	\$78.58	\$75.05
35	1	57	35.0	490	34,151,007.0	\$35.55	\$33.96
36	1	58	36.0	526	34,150,971.0	\$35.57	\$33.99
40	1	59	40.0	566	34,150,931.0	\$35.68	\$34.11
41	1	60	41.0	607	34,150,890.0	\$84.71	\$80.81
42	2	62	84.0	691	34,150,806.0	\$71.48	\$68.34
45	4	66	180.0	871	34,150,626.0	\$263.88	\$251.90
46	3	69	138.0	1,009	34,150,488.0	\$290.99	\$277.60
47	1	70	47.0	1,056	34,150,441.0	\$35.88	\$34.31
48	1	71	48.0	1,104	34,150,393.0	\$35.90	\$34.34
50	1	72	50.0	1,154	34,150,343.0	\$35.96	\$34.40
51	1	73	51.0	1,205	34,150,292.0	\$35.98	\$34.43
53	1	74	53.0	1,258	34,150,239.0	\$36.04	\$34.49
56	1	75	56.0	1,314	34,150,183.0	\$36.12	\$34.57
57	1	76	57.0	1,371	34,150,126.0	\$54.99	\$52.55
59	1	77	59.0	1,430	34,150,067.0	\$36.20	\$34.66
61	1	78	61.0	1,491	34,150,006.0	\$102.03	\$97.37
62	1	79	62.0	1,553	34,149,944.0	\$36.29	\$34.75
63	1	80	63.0	1,616	34,149,881.0	\$36.31	\$34.78
65	1	81	65.0	1,681	34,149,816.0	\$36.37	\$34.83
66	1	82	66.0	1,747	34,149,750.0	\$36.39	\$34.86
68	1	83	68.0	1,815	34,149,682.0	\$55.29	\$52.87
70	2	85	140.0	1,955	34,149,542.0	\$80.55	\$77.14
72	1	86	72.0	2,027	34,149,470.0	\$104.64	\$99.89
73	2	88	146.0	2,173	34,149,324.0	\$156.08	\$149.11
74	1	89	74.0	2,247	34,149,250.0	\$70.53	\$67.41
75	1	90	75.0	2,322	34,149,175.0	\$47.95	\$45.89
77	2	92	154.0	2,476	34,149,021.0	\$118.62	\$113.44
78	2	94	156.0	2,632	34,148,865.0	\$73.45	\$70.42
80	5	99	400.0	3,032	34,148,465.0	\$183.89	\$176.35
81	2	101	162.0	3,194	34,148,303.0	\$209.77	\$200.30
86	1	102	86.0	3,280	34,148,217.0	\$36.94	\$35.44
87	1	103	87.0	3,367	34,148,130.0	\$55.81	\$53.42
89	2	105	178.0	3,545	34,147,952.0	\$74.05	\$71.06
93	1	106	93.0	3,638	34,147,859.0	\$59.75	\$57.19
94	3	109	282.0	3,920	34,147,577.0	\$111.48	\$107.03
98	1	110	98.0	4,018	34,147,479.0	\$37.27	\$35.79
100	1	111	100.0	4,118	34,147,379.0	\$37.32	\$35.85
102	2	113	204.0	4,322	34,147,175.0	\$74.76	\$71.81
103	2	115	206.0	4,528	34,146,969.0	\$74.81	\$71.87
106	1	116	106.0	4,634	34,146,863.0	\$37.49	\$36.02
107	2	118	214.0	4,848	34,146,649.0	\$75.03	\$72.10
108	2	120	216.0	5,064	34,146,433.0	\$135.39	\$129.60
109	1	121	109.0	5,173	34,146,324.0	\$37.57	\$36.11
111	1	122	111.0	5,284	34,146,213.0	\$37.62	\$36.17
112	1	123	112.0	5,396	34,146,101.0	\$37.65	\$36.20
113	1	124	113.0	5,509	34,145,988.0	\$37.68	\$36.23
114	1	125	114.0	5,623	34,145,874.0	\$37.71	\$36.25
118	1	126	118.0	5,741	34,145,756.0	\$37.82	\$36.37
122	2	128	244.0	5,985	34,145,512.0	\$98.46	\$94.51
129	1	129	129.0	6,114	34,145,383.0	\$38.12	\$36.69
130	1	130	130.0	6,244	34,145,253.0	\$38.14	\$36.72
132	1	131	132.0	6,376	34,145,121.0	\$38.20	\$36.78
136	1	132	136.0	6,512	34,144,985.0	\$38.31	\$36.89
137	1	133	137.0	6,649	34,144,848.0	\$45.87	\$44.10
138	1	134	138.0	6,787	34,144,710.0	\$38.36	\$36.95
139	3	137	417.0	7,204	34,144,293.0	\$137.78	\$132.48
140	1	138	140.0	7,344	34,144,153.0	\$38.42	\$37.01
142	1	139	142.0	7,486	34,144,011.0	\$64.85	\$62.20
145	2	141	290.0	7,776	34,143,721.0	\$77.11	\$74.31

**RATE SCHEDULE GS4S (General Service - 5 kW Minimum - Choice)**  
**Bill Frequency Analysis (2019-2020 KWH)**

Block Interval	Number of Bills	Cumulative Number of Bills	KWH for the Block Interval	Cumulative KWH	KWH Passing through the Block	Revenue at Present Rates	Revenue at Proposed Rates
148	1	142	148.0	7,924	34,143,573.0	\$38.64	\$37.24
149	1	143	149.0	8,073	34,143,424.0	\$162.17	\$154.92
150	1	144	150.0	8,223	34,143,274.0	\$38.69	\$37.30
154	1	145	154.0	8,377	34,143,120.0	\$38.80	\$37.41
157	2	147	314.0	8,691	34,142,806.0	\$77.76	\$75.00
160	8	155	1,280.0	9,971	34,141,526.0	\$432.32	\$415.59
162	3	158	486.0	10,457	34,141,040.0	\$117.06	\$112.94
164	1	159	164.0	10,621	34,140,876.0	\$39.07	\$37.70
165	2	161	330.0	10,951	34,140,546.0	\$108.35	\$104.19
166	1	162	166.0	11,117	34,140,380.0	\$39.13	\$37.76
167	1	163	167.0	11,284	34,140,213.0	\$39.16	\$37.79
168	2	165	336.0	11,620	34,139,877.0	\$78.37	\$75.64
171	1	166	171.0	11,791	34,139,706.0	\$39.27	\$37.91
172	1	167	172.0	11,963	34,139,534.0	\$54.37	\$52.30
173	1	168	173.0	12,136	34,139,361.0	\$39.32	\$37.97
176	1	169	176.0	12,312	34,139,185.0	\$39.40	\$38.05
178	1	170	178.0	12,490	34,139,007.0	\$39.46	\$38.11
187	1	171	187.0	12,677	34,138,820.0	\$58.55	\$56.32
192	3	174	576.0	13,253	34,138,244.0	\$277.80	\$266.33
194	1	175	194.0	13,447	34,138,050.0	\$39.89	\$38.57
196	2	177	392.0	13,839	34,137,658.0	\$102.51	\$98.80
197	1	178	197.0	14,036	34,137,461.0	\$43.74	\$42.25
198	2	180	396.0	14,432	34,137,065.0	\$102.62	\$98.92
200	3	183	600.0	15,032	34,136,465.0	\$120.17	\$116.24
202	1	184	202.0	15,234	34,136,263.0	\$40.11	\$38.81
205	1	185	205.0	15,439	34,136,058.0	\$40.19	\$38.89
207	2	187	414.0	15,853	34,135,644.0	\$80.50	\$77.90
208	1	188	208.0	16,061	34,135,436.0	\$40.28	\$38.98
209	1	189	209.0	16,270	34,135,227.0	\$40.30	\$39.01
213	1	190	213.0	16,483	34,135,014.0	\$40.41	\$39.12
214	1	191	214.0	16,697	34,134,800.0	\$40.44	\$39.15
224	1	192	224.0	16,921	34,134,576.0	\$40.71	\$39.44
226	1	193	226.0	17,147	34,134,350.0	\$40.77	\$39.50
229	1	194	229.0	17,376	34,134,121.0	\$40.85	\$39.59
232	2	196	464.0	17,840	34,133,657.0	\$81.87	\$79.35
235	2	198	470.0	18,310	34,133,187.0	\$82.03	\$79.53
237	1	199	237.0	18,547	34,132,950.0	\$44.84	\$43.41
238	1	200	238.0	18,785	34,132,712.0	\$41.10	\$39.85
240	6	206	1,440.0	20,225	34,131,272.0	\$314.75	\$304.07
247	2	208	494.0	20,719	34,130,778.0	\$97.76	\$94.58
249	1	209	249.0	20,968	34,130,529.0	\$41.40	\$40.17
250	1	210	250.0	21,218	34,130,279.0	\$41.42	\$40.20
252	1	211	252.0	21,470	34,130,027.0	\$45.25	\$43.85
253	1	212	253.0	21,723	34,129,774.0	\$41.51	\$40.28
260	1	213	260.0	21,983	34,129,514.0	\$68.08	\$65.62
261	1	214	261.0	22,244	34,129,253.0	\$41.73	\$40.52
265	1	215	265.0	22,509	34,128,988.0	\$41.83	\$40.63
267	1	216	267.0	22,776	34,128,721.0	\$41.89	\$40.69
270	1	217	270.0	23,046	34,128,451.0	\$41.97	\$40.78
272	1	218	272.0	23,318	34,128,179.0	\$165.53	\$158.49
278	1	219	278.0	23,596	34,127,901.0	\$42.19	\$41.01
280	3	222	840.0	24,436	34,127,061.0	\$296.33	\$284.75
281	1	223	281.0	24,717	34,126,780.0	\$42.27	\$41.10
284	2	225	568.0	25,285	34,126,212.0	\$84.71	\$82.37
289	1	226	289.0	25,574	34,125,923.0	\$42.49	\$41.33
291	2	228	582.0	26,156	34,125,341.0	\$85.09	\$82.77
295	1	229	295.0	26,451	34,125,046.0	\$42.65	\$41.50
312	1	230	312.0	26,763	34,124,734.0	\$92.11	\$88.66
315	1	231	315.0	27,078	34,124,419.0	\$43.20	\$42.08
317	1	232	317.0	27,395	34,124,102.0	\$43.26	\$42.14
318	2	234	636.0	28,031	34,123,466.0	\$86.57	\$84.34
320	3	237	960.0	28,991	34,122,506.0	\$313.47	\$301.43
321	1	238	321.0	29,312	34,122,185.0	\$54.67	\$53.03
322	1	239	322.0	29,634	34,121,863.0	\$43.39	\$42.28
334	2	241	668.0	30,302	34,121,195.0	\$205.12	\$197.37
337	2	243	674.0	30,976	34,120,521.0	\$185.59	\$178.78
338	3	246	1,014.0	31,990	34,119,507.0	\$131.49	\$128.25
342	1	247	342.0	32,332	34,119,165.0	\$43.94	\$42.86
347	1	248	347.0	32,679	34,118,818.0	\$44.08	\$43.01
348	1	249	348.0	33,027	34,118,470.0	\$44.10	\$43.04
350	1	250	350.0	33,377	34,118,120.0	\$44.16	\$43.10
357	1	251	357.0	33,734	34,117,763.0	\$44.35	\$43.30
359	1	252	359.0	34,093	34,117,404.0	\$63.25	\$61.31
368	1	253	368.0	34,461	34,117,036.0	\$44.65	\$43.62
376	1	254	376.0	34,837	34,116,660.0	\$56.18	\$54.62

**RATE SCHEDULE GS4S (General Service - 5 kW Minimum - Choice)**  
**Bill Frequency Analysis (2019-2020 KWH)**

Block Interval	Number of Bills	Cumulative Number of Bills	KWH for the Block Interval	Cumulative KWH	KWH Passing through the Block	Revenue at Present Rates	Revenue at Proposed Rates
377	1	255	377.0	35,214	34,116,283.0	\$44.90	\$43.88
380	1	256	380.0	35,594	34,115,903.0	\$44.98	\$43.97
381	1	257	381.0	35,975	34,115,522.0	\$60.08	\$58.36
382	1	258	382.0	36,357	34,115,140.0	\$45.03	\$44.02
383	1	259	383.0	36,740	34,114,757.0	\$45.06	\$44.05
384	7	266	2,688.0	39,428	34,112,069.0	\$315.61	\$308.58
389	2	268	778.0	40,206	34,111,291.0	\$90.45	\$88.45
390	1	269	390.0	40,596	34,110,901.0	\$45.25	\$44.26
394	1	270	394.0	40,990	34,110,507.0	\$45.36	\$44.37
397	1	271	397.0	41,387	34,110,110.0	\$49.21	\$48.05
400	6	277	2,400.0	43,787	34,107,710.0	\$273.15	\$267.28
401	1	278	401.0	44,188	34,107,309.0	\$45.55	\$44.57
404	1	279	404.0	44,592	34,106,905.0	\$45.63	\$44.66
406	1	280	406.0	44,998	34,106,499.0	\$45.69	\$44.72
412	1	281	412.0	45,410	34,106,087.0	\$45.85	\$44.89
413	1	282	413.0	45,823	34,105,674.0	\$53.42	\$52.10
417	1	283	417.0	46,240	34,105,257.0	\$181.05	\$173.69
418	1	284	418.0	46,658	34,104,839.0	\$46.02	\$45.07
420	1	285	420.0	47,078	34,104,419.0	\$46.07	\$45.13
422	1	286	422.0	47,500	34,103,997.0	\$49.90	\$48.77
424	1	287	424.0	47,924	34,103,573.0	\$46.18	\$45.24
427	1	288	427.0	48,351	34,103,146.0	\$50.03	\$48.92
433	1	289	433.0	48,784	34,102,713.0	\$46.43	\$45.50
434	1	290	434.0	49,218	34,102,279.0	\$61.53	\$59.89
437	1	291	437.0	49,655	34,101,842.0	\$46.54	\$45.62
439	3	294	1,317.0	50,972	34,100,525.0	\$139.77	\$137.03
444	2	296	888.0	51,860	34,099,637.0	\$108.53	\$106.00
450	1	297	450.0	52,310	34,099,187.0	\$50.66	\$49.59
454	1	298	454.0	52,764	34,098,733.0	\$50.77	\$49.70
456	1	299	456.0	53,220	34,098,277.0	\$47.06	\$46.17
458	1	300	458.0	53,678	34,097,819.0	\$50.88	\$49.82
459	1	301	459.0	54,137	34,097,360.0	\$47.14	\$46.26
464	2	303	928.0	55,065	34,096,432.0	\$102.09	\$99.98
465	2	305	930.0	55,995	34,095,502.0	\$109.68	\$107.22
473	2	307	946.0	56,941	34,094,556.0	\$95.04	\$93.32
476	1	308	476.0	57,417	34,094,080.0	\$51.37	\$50.34
479	1	309	479.0	57,896	34,093,601.0	\$155.03	\$149.09
480	5	314	2,400.0	60,296	34,091,201.0	\$370.47	\$359.98
481	2	316	962.0	61,258	34,090,239.0	\$103.02	\$100.97
483	1	317	483.0	61,741	34,089,756.0	\$47.79	\$46.95
485	1	318	485.0	62,226	34,089,271.0	\$47.85	\$47.01
486	1	319	486.0	62,712	34,088,785.0	\$47.88	\$47.04
489	1	320	489.0	63,201	34,088,296.0	\$63.03	\$61.49
492	1	321	492.0	63,693	34,087,804.0	\$55.58	\$54.39
493	1	322	493.0	64,186	34,087,311.0	\$48.07	\$47.24
494	1	323	494.0	64,680	34,086,817.0	\$55.63	\$54.45
496	1	324	496.0	65,176	34,086,321.0	\$48.15	\$47.33
500	1	325	500.0	65,676	34,085,821.0	\$52.03	\$51.04
501	2	327	1,002.0	66,678	34,084,819.0	\$111.65	\$109.31
503	3	330	1,509.0	68,187	34,083,310.0	\$145.02	\$142.60
506	1	331	506.0	68,693	34,082,804.0	\$48.42	\$47.62
507	1	332	507.0	69,200	34,082,297.0	\$109.60	\$105.90
511	4	336	2,044.0	71,244	34,080,253.0	\$224.39	\$219.78
513	1	337	513.0	71,757	34,079,740.0	\$48.61	\$47.82
514	1	338	514.0	72,271	34,079,226.0	\$48.64	\$47.85
516	1	339	516.0	72,787	34,078,710.0	\$48.70	\$47.91
517	1	340	517.0	73,304	34,078,193.0	\$48.72	\$47.94
518	1	341	518.0	73,822	34,077,675.0	\$48.75	\$47.97
523	3	344	1,569.0	75,391	34,076,106.0	\$146.66	\$144.34
524	1	345	524.0	75,915	34,075,582.0	\$63.99	\$62.50
525	1	346	525.0	76,440	34,075,057.0	\$64.02	\$62.53
526	1	347	526.0	76,966	34,074,531.0	\$52.74	\$51.79
528	1	348	528.0	77,494	34,074,003.0	\$52.79	\$51.85
529	1	349	529.0	78,023	34,073,474.0	\$49.05	\$48.29
532	1	350	532.0	78,555	34,072,942.0	\$49.13	\$48.37
540	2	352	1,080.0	79,635	34,071,862.0	\$106.24	\$104.39
544	1	353	544.0	80,179	34,071,318.0	\$72.07	\$70.26
557	1	354	557.0	80,736	34,070,761.0	\$53.59	\$52.69
560	1	355	560.0	81,296	34,070,201.0	\$134.14	\$129.43
561	2	357	1,122.0	82,418	34,069,079.0	\$99.85	\$98.43
562	2	359	1,124.0	83,542	34,067,955.0	\$107.44	\$105.66
563	1	360	563.0	84,105	34,067,392.0	\$61.29	\$60.04
565	2	362	1,130.0	85,235	34,066,262.0	\$100.07	\$98.66
566	1	363	566.0	85,801	34,065,696.0	\$50.06	\$49.36
567	3	366	1,701.0	87,502	34,063,995.0	\$195.50	\$191.24

**RATE SCHEDULE GS4S (General Service - 5 kW Minimum - Choice)**  
**Bill Frequency Analysis (2019-2020 KWH)**

Block Interval	Number of Bills	Cumulative Number of Bills	KWH for the Block Interval	Cumulative KWH	KWH Passing through the Block	Revenue at Present Rates	Revenue at Proposed Rates
570	2	368	1,140.0	88,642	34,062,855.0	\$115.42	\$113.31
572	1	369	572.0	89,214	34,062,283.0	\$50.23	\$49.53
576	4	373	2,304.0	91,518	34,059,979.0	\$276.72	\$270.39
577	1	374	577.0	92,095	34,059,402.0	\$50.36	\$49.68
581	1	375	581.0	92,676	34,058,821.0	\$58.01	\$56.97
583	1	376	583.0	93,259	34,058,238.0	\$50.53	\$49.85
586	1	377	586.0	93,845	34,057,652.0	\$50.61	\$49.94
588	2	379	1,176.0	95,021	34,056,476.0	\$101.33	\$99.99
591	1	380	591.0	95,612	34,055,885.0	\$73.36	\$71.62
592	1	381	592.0	96,204	34,055,293.0	\$58.31	\$57.29
594	4	385	2,376.0	98,580	34,052,917.0	\$218.39	\$215.04
597	1	386	597.0	99,177	34,052,320.0	\$65.99	\$64.62
599	1	387	599.0	99,776	34,051,721.0	\$50.97	\$50.32
600	3	390	1,800.0	101,576	34,049,921.0	\$232.12	\$226.42
603	1	391	603.0	102,179	34,049,318.0	\$54.84	\$54.02
605	1	392	605.0	102,784	34,048,713.0	\$51.13	\$50.49
606	1	393	606.0	103,390	34,048,107.0	\$51.16	\$50.52
612	1	394	612.0	104,002	34,047,495.0	\$58.86	\$57.87
613	1	395	613.0	104,615	34,046,882.0	\$66.42	\$65.08
616	1	396	616.0	105,231	34,046,266.0	\$55.20	\$54.40
617	2	398	1,234.0	106,465	34,045,032.0	\$102.91	\$101.67
626	1	399	626.0	107,091	34,044,406.0	\$51.70	\$51.10
627	1	400	627.0	107,718	34,043,779.0	\$110.57	\$107.18
632	2	402	1,264.0	108,982	34,042,515.0	\$126.35	\$124.08
635	1	403	635.0	109,617	34,041,880.0	\$51.95	\$51.36
636	2	405	1,272.0	110,889	34,040,608.0	\$164.25	\$160.22
638	2	407	1,276.0	112,165	34,039,332.0	\$104.06	\$102.89
640	1	408	640.0	112,805	34,038,692.0	\$205.62	\$197.75
643	2	410	1,286.0	114,091	34,037,406.0	\$111.87	\$110.36
644	2	412	1,288.0	115,379	34,036,118.0	\$119.47	\$117.60
646	1	413	646.0	116,025	34,035,472.0	\$105.01	\$101.94
648	1	414	648.0	116,673	34,034,824.0	\$59.84	\$58.92
651	1	415	651.0	117,324	34,034,173.0	\$78.77	\$76.95
652	2	417	1,304.0	118,628	34,032,869.0	\$104.83	\$103.70
653	1	418	653.0	119,281	34,032,216.0	\$52.44	\$51.88
654	1	419	654.0	119,935	34,031,562.0	\$71.31	\$69.86
655	2	421	1,310.0	121,245	34,030,252.0	\$195.44	\$190.04
656	1	422	656.0	121,901	34,029,596.0	\$52.52	\$51.97
657	2	424	1,314.0	123,215	34,028,282.0	\$135.25	\$132.71
659	1	425	659.0	123,874	34,027,623.0	\$52.61	\$52.05
661	1	426	661.0	124,535	34,026,962.0	\$63.97	\$62.88
663	1	427	663.0	125,198	34,026,299.0	\$52.71	\$52.17
669	1	428	669.0	125,867	34,025,630.0	\$52.88	\$52.34
670	1	429	670.0	126,537	34,024,960.0	\$52.91	\$52.37
672	2	431	1,344.0	127,881	34,023,616.0	\$105.92	\$104.86
673	1	432	673.0	128,554	34,022,943.0	\$52.99	\$52.46
676	1	433	676.0	129,230	34,022,267.0	\$53.07	\$52.55
677	1	434	677.0	129,907	34,021,590.0	\$53.10	\$52.58
679	1	435	679.0	130,586	34,020,911.0	\$75.76	\$74.17
680	4	439	2,720.0	133,306	34,018,191.0	\$288.09	\$282.45
683	1	440	683.0	133,989	34,017,508.0	\$119.03	\$115.40
686	1	441	686.0	134,675	34,016,822.0	\$53.34	\$52.84
687	1	442	687.0	135,362	34,016,135.0	\$53.37	\$52.87
689	1	443	689.0	136,051	34,015,446.0	\$57.19	\$56.51
691	1	444	691.0	136,742	34,014,755.0	\$57.25	\$56.57
692	1	445	692.0	137,434	34,014,063.0	\$53.51	\$53.01
693	1	446	693.0	138,127	34,013,370.0	\$53.53	\$53.04
696	1	447	696.0	138,823	34,012,674.0	\$53.62	\$53.13
700	2	449	1,400.0	140,223	34,011,274.0	\$190.36	\$185.47
701	1	450	701.0	140,924	34,010,573.0	\$53.75	\$53.27
704	1	451	704.0	141,628	34,009,869.0	\$57.60	\$56.95
705	1	452	705.0	142,333	34,009,164.0	\$65.17	\$64.16
708	1	453	708.0	143,041	34,008,456.0	\$65.25	\$64.24
710	1	454	710.0	143,751	34,007,746.0	\$57.77	\$57.12
712	1	455	712.0	144,463	34,007,034.0	\$54.05	\$53.59
713	1	456	713.0	145,176	34,006,321.0	\$54.08	\$53.62
716	2	458	1,432.0	146,608	34,004,889.0	\$168.63	\$164.85
717	1	459	717.0	147,325	34,004,172.0	\$54.19	\$53.74
718	1	460	718.0	148,043	34,003,454.0	\$54.22	\$53.76
719	1	461	719.0	148,762	34,002,735.0	\$61.78	\$60.97
720	2	463	1,440.0	150,202	34,001,295.0	\$108.55	\$107.65
721	1	464	721.0	150,923	34,000,574.0	\$54.30	\$53.85
723	1	465	723.0	151,646	33,999,851.0	\$54.35	\$53.91
724	1	466	724.0	152,370	33,999,127.0	\$54.38	\$53.94
725	2	468	1,450.0	153,820	33,997,677.0	\$108.82	\$107.94

**RATE SCHEDULE GS4S (General Service - 5 kW Minimum - Choice)**  
**Bill Frequency Analysis (2019-2020 KWH)**

Block Interval	Number of Bills	Cumulative Number of Bills	KWH for the Block Interval	Cumulative KWH	KWH Passing through the Block	Revenue at Present Rates	Revenue at Proposed Rates
729	1	469	729.0	154,549	33,996,948.0	\$92.21	\$89.98
733	1	470	733.0	155,282	33,996,215.0	\$69.70	\$68.56
734	1	471	734.0	156,016	33,995,481.0	\$54.66	\$54.23
737	1	472	737.0	156,753	33,994,744.0	\$54.74	\$54.32
739	2	474	1,478.0	158,231	33,993,266.0	\$109.58	\$108.75
740	1	475	740.0	158,971	33,992,526.0	\$62.36	\$61.58
741	1	476	741.0	159,712	33,991,785.0	\$54.85	\$54.43
743	1	477	743.0	160,455	33,991,042.0	\$54.90	\$54.49
744	3	480	2,232.0	162,687	33,988,810.0	\$164.79	\$163.56
745	1	481	745.0	163,432	33,988,065.0	\$54.96	\$54.55
746	1	482	746.0	164,178	33,987,319.0	\$70.06	\$68.94
747	2	484	1,494.0	165,672	33,985,825.0	\$110.02	\$109.21
749	1	485	749.0	166,421	33,985,076.0	\$55.07	\$54.66
750	2	487	1,500.0	167,921	33,983,576.0	\$117.72	\$116.57
753	1	488	753.0	168,674	33,982,823.0	\$62.71	\$61.96
755	1	489	755.0	169,429	33,982,068.0	\$59.00	\$58.43
757	1	490	757.0	170,186	33,981,311.0	\$55.28	\$54.90
758	1	491	758.0	170,944	33,980,553.0	\$55.31	\$54.92
759	1	492	759.0	171,703	33,979,794.0	\$66.65	\$65.72
760	3	495	2,280.0	173,983	33,977,514.0	\$188.71	\$186.49
768	2	497	1,536.0	175,519	33,975,978.0	\$156.40	\$153.51
769	1	498	769.0	176,288	33,975,209.0	\$55.61	\$55.24
770	2	500	1,540.0	177,828	33,973,669.0	\$126.35	\$124.90
771	1	501	771.0	178,599	33,972,898.0	\$119.13	\$115.75
773	1	502	773.0	179,372	33,972,125.0	\$55.72	\$55.36
774	1	503	774.0	180,146	33,971,351.0	\$59.52	\$58.98
776	2	505	1,552.0	181,698	33,969,799.0	\$119.14	\$118.07
779	1	506	779.0	182,477	33,969,020.0	\$67.19	\$66.30
780	2	508	1,560.0	184,037	33,967,460.0	\$119.36	\$118.30
787	1	509	787.0	184,824	33,966,673.0	\$56.10	\$55.77
788	1	510	788.0	185,612	33,965,885.0	\$74.98	\$73.74
790	1	511	790.0	186,402	33,965,095.0	\$56.19	\$55.85
791	1	512	791.0	187,193	33,964,304.0	\$56.21	\$55.88
792	2	514	1,584.0	188,777	33,962,720.0	\$112.48	\$111.82
794	3	517	2,382.0	191,159	33,960,338.0	\$191.50	\$189.44
796	1	518	796.0	191,955	33,959,542.0	\$63.89	\$63.21
797	1	519	797.0	192,752	33,958,745.0	\$56.38	\$56.06
798	2	521	1,596.0	194,348	33,957,149.0	\$188.19	\$183.97
800	4	525	3,200.0	197,548	33,953,949.0	\$225.84	\$224.57
804	1	526	804.0	198,352	33,953,145.0	\$56.57	\$56.26
810	3	529	2,430.0	200,782	33,950,715.0	\$339.79	\$330.85
812	1	530	812.0	201,594	33,949,903.0	\$60.56	\$60.08
813	3	533	2,439.0	204,033	33,947,464.0	\$226.98	\$223.41
815	1	534	815.0	204,848	33,946,649.0	\$56.87	\$56.58
817	1	535	817.0	205,665	33,945,832.0	\$68.23	\$67.40
819	1	536	819.0	206,484	33,945,013.0	\$56.98	\$56.69
820	1	537	820.0	207,304	33,944,193.0	\$57.01	\$56.72
824	1	538	824.0	208,128	33,943,369.0	\$57.12	\$56.84
829	1	539	829.0	208,957	33,942,540.0	\$76.10	\$74.93
830	2	541	1,660.0	210,617	33,940,880.0	\$122.10	\$121.20
831	4	545	3,324.0	213,941	33,937,556.0	\$259.38	\$256.88
840	4	549	3,360.0	217,301	33,934,196.0	\$230.21	\$229.21
841	1	550	841.0	218,142	33,933,355.0	\$57.58	\$57.33
844	3	553	2,532.0	220,674	33,930,823.0	\$195.60	\$193.79
845	3	556	2,535.0	223,209	33,928,288.0	\$184.38	\$183.11
846	1	557	846.0	224,055	33,927,442.0	\$65.25	\$64.66
851	1	558	851.0	224,906	33,926,591.0	\$61.62	\$61.21
853	2	560	1,706.0	226,612	33,924,885.0	\$115.82	\$115.36
856	1	561	856.0	227,468	33,924,029.0	\$61.76	\$61.36
863	1	562	863.0	228,331	33,923,166.0	\$58.18	\$57.97
864	5	567	4,320.0	232,651	33,918,846.0	\$631.44	\$614.24
865	2	569	1,730.0	234,381	33,917,116.0	\$199.39	\$195.03
866	1	570	866.0	235,247	33,916,250.0	\$111.03	\$108.32
867	1	571	867.0	236,114	33,915,383.0	\$58.29	\$58.08
871	1	572	871.0	236,985	33,914,512.0	\$88.55	\$86.92
875	1	573	875.0	237,860	33,913,637.0	\$58.51	\$58.32
876	2	575	1,752.0	239,612	33,911,885.0	\$147.22	\$145.41
886	1	576	886.0	240,498	33,910,999.0	\$104.04	\$101.72
887	1	577	887.0	241,385	33,910,112.0	\$58.84	\$58.66
888	1	578	888.0	242,273	33,909,224.0	\$58.87	\$58.69
891	1	579	891.0	243,164	33,908,333.0	\$58.95	\$58.78
892	2	581	1,784.0	244,948	33,906,549.0	\$117.95	\$117.62
894	1	582	894.0	245,842	33,905,655.0	\$70.34	\$69.64
898	2	584	1,796.0	247,638	33,903,859.0	\$125.82	\$125.15
899	1	585	899.0	248,537	33,902,960.0	\$66.70	\$66.19

**RATE SCHEDULE GS4S (General Service - 5 kW Minimum - Choice)**  
**Bill Frequency Analysis (2019-2020 KWH)**

Block Interval	Number of Bills	Cumulative Number of Bills	KWH for the Block Interval	Cumulative KWH	KWH Passing through the Block	Revenue at Present Rates	Revenue at Proposed Rates
901	1	586	901.0	249,438	33,902,059.0	\$59.22	\$59.07
905	1	587	905.0	250,343	33,901,154.0	\$59.33	\$59.19
910	1	588	910.0	251,253	33,900,244.0	\$70.77	\$70.10
912	1	589	912.0	252,165	33,899,332.0	\$63.29	\$62.98
913	1	590	913.0	253,078	33,898,419.0	\$63.32	\$63.01
915	1	591	915.0	253,993	33,897,504.0	\$104.83	\$102.56
916	1	592	916.0	254,909	33,896,588.0	\$139.26	\$135.35
918	1	593	918.0	255,827	33,895,670.0	\$93.60	\$91.87
920	4	597	3,680.0	259,507	33,891,990.0	\$238.96	\$238.48
921	1	598	921.0	260,428	33,891,069.0	\$86.15	\$84.78
922	1	599	922.0	261,350	33,890,147.0	\$59.79	\$59.68
930	2	601	1,860.0	263,210	33,888,287.0	\$142.64	\$141.36
932	1	602	932.0	264,142	33,887,355.0	\$63.84	\$63.56
934	1	603	934.0	265,076	33,886,421.0	\$67.66	\$67.21
936	1	604	936.0	266,012	33,885,485.0	\$82.79	\$81.62
938	1	605	938.0	266,950	33,884,547.0	\$60.23	\$60.14
939	1	606	939.0	267,889	33,883,608.0	\$60.26	\$60.17
940	1	607	940.0	268,829	33,882,668.0	\$60.29	\$60.20
941	2	609	1,882.0	270,711	33,880,786.0	\$158.32	\$156.36
944	1	610	944.0	271,655	33,879,842.0	\$60.40	\$60.32
946	1	611	946.0	272,601	33,878,896.0	\$71.76	\$71.14
948	1	612	948.0	273,549	33,877,948.0	\$64.27	\$64.02
953	1	613	953.0	274,502	33,876,995.0	\$71.95	\$71.35
955	1	614	955.0	275,457	33,876,040.0	\$60.70	\$60.64
959	1	615	959.0	276,416	33,875,081.0	\$60.81	\$60.75
960	7	622	6,720.0	283,136	33,868,361.0	\$716.03	\$701.89
964	1	623	964.0	284,100	33,867,397.0	\$60.94	\$60.90
965	1	624	965.0	285,065	33,866,432.0	\$60.97	\$60.93
967	1	625	967.0	286,032	33,865,465.0	\$76.10	\$75.34
968	1	626	968.0	287,000	33,864,497.0	\$61.05	\$61.01
972	1	627	972.0	287,972	33,863,525.0	\$64.93	\$64.72
974	2	629	1,948.0	289,920	33,861,577.0	\$122.43	\$122.37
975	1	630	975.0	290,895	33,860,602.0	\$61.24	\$61.22
976	2	632	1,952.0	292,847	33,858,650.0	\$122.54	\$122.49
978	1	633	978.0	293,825	33,857,672.0	\$61.33	\$61.30
979	1	634	979.0	294,804	33,856,693.0	\$117.88	\$115.18
985	1	635	985.0	295,789	33,855,708.0	\$69.05	\$68.69
986	1	636	986.0	296,775	33,854,722.0	\$72.85	\$72.30
987	1	637	987.0	297,762	33,853,735.0	\$61.57	\$61.56
988	1	638	988.0	298,750	33,852,747.0	\$76.67	\$75.95
993	1	639	993.0	299,743	33,851,754.0	\$61.74	\$61.74
994	1	640	994.0	300,737	33,850,760.0	\$73.07	\$72.54
997	1	641	997.0	301,734	33,849,763.0	\$65.61	\$65.44
1000	4	645	4,000.0	305,734	33,845,763.0	\$368.31	\$362.64
1002	1	646	1,002.0	306,736	33,844,761.0	\$61.97	\$61.98
1003	1	647	1,003.0	307,739	33,843,758.0	\$80.85	\$79.98
1004	2	649	2,008.0	309,747	33,841,750.0	\$154.22	\$152.83
1006	1	650	1,006.0	310,753	33,840,744.0	\$62.04	\$62.05
1009	1	651	1,009.0	311,762	33,839,735.0	\$62.10	\$62.10
1011	1	652	1,011.0	312,773	33,838,724.0	\$73.53	\$73.03
1012	1	653	1,012.0	313,785	33,837,712.0	\$66.02	\$65.88
1017	1	654	1,017.0	314,802	33,836,695.0	\$62.25	\$62.25
1018	1	655	1,018.0	315,820	33,835,677.0	\$62.27	\$62.27
1021	1	656	1,021.0	316,841	33,834,656.0	\$70.04	\$69.73
1022	2	658	2,044.0	318,885	33,832,612.0	\$140.13	\$139.52
1025	1	659	1,025.0	319,910	33,831,587.0	\$85.22	\$84.20
1027	2	661	2,054.0	321,964	33,829,533.0	\$147.94	\$146.99
1028	1	662	1,028.0	322,992	33,828,505.0	\$66.46	\$66.34
1029	1	663	1,029.0	324,021	33,827,476.0	\$119.25	\$116.63
1030	1	664	1,030.0	325,051	33,826,446.0	\$62.50	\$62.49
1033	2	666	2,066.0	327,117	33,824,380.0	\$432.72	\$418.29
1035	1	667	1,035.0	328,152	33,823,345.0	\$74.19	\$73.72
1039	1	668	1,039.0	329,191	33,822,306.0	\$81.84	\$81.02
1040	3	671	3,120.0	332,311	33,819,186.0	\$188.09	\$188.02
1041	1	672	1,041.0	333,352	33,818,145.0	\$66.82	\$66.72
1042	1	673	1,042.0	334,394	33,817,103.0	\$62.74	\$62.71
1044	3	676	3,132.0	337,526	33,813,971.0	\$188.32	\$188.24
1049	1	677	1,049.0	338,575	33,812,922.0	\$85.88	\$84.90
1052	1	678	1,052.0	339,627	33,811,870.0	\$62.93	\$62.89
1054	3	681	3,162.0	342,789	33,808,708.0	\$212.82	\$212.06
1055	1	682	1,055.0	343,844	33,807,653.0	\$62.99	\$62.95
1061	1	683	1,061.0	344,905	33,806,592.0	\$74.90	\$74.48
1062	2	685	2,124.0	347,029	33,804,468.0	\$164.93	\$163.37
1063	1	686	1,063.0	348,092	33,803,405.0	\$63.14	\$63.09
1068	1	687	1,068.0	349,160	33,802,337.0	\$93.94	\$92.63

**RATE SCHEDULE GS4S (General Service - 5 kW Minimum - Choice)**  
**Bill Frequency Analysis (2019-2020 KWH)**

Block Interval	Number of Bills	Cumulative Number of Bills	KWH for the Block Interval	Cumulative KWH	KWH Passing through the Block	Revenue at Present Rates	Revenue at Proposed Rates
1070	1	688	1,070.0	350,230	33,801,267.0	\$105.30	\$103.46
1071	1	689	1,071.0	351,301	33,800,196.0	\$75.17	\$74.77
1077	2	691	2,154.0	353,455	33,798,042.0	\$195.90	\$192.96
1078	2	693	2,156.0	355,611	33,795,886.0	\$143.19	\$142.76
1079	2	695	2,158.0	357,769	33,793,728.0	\$143.25	\$142.82
1080	5	700	5,400.0	363,169	33,788,328.0	\$822.63	\$799.55
1081	1	701	1,081.0	364,250	33,787,247.0	\$63.49	\$63.42
1082	1	702	1,082.0	365,332	33,786,165.0	\$63.51	\$63.44
1083	1	703	1,083.0	366,415	33,785,082.0	\$71.73	\$71.53
1084	1	704	1,084.0	367,499	33,783,998.0	\$75.53	\$75.15
1091	1	705	1,091.0	368,590	33,782,907.0	\$79.49	\$78.94
1093	1	706	1,093.0	369,683	33,781,814.0	\$68.24	\$68.23
1097	1	707	1,097.0	370,780	33,780,717.0	\$83.42	\$82.70
1100	1	708	1,100.0	371,880	33,779,617.0	\$72.20	\$72.02
1101	1	709	1,101.0	372,981	33,778,516.0	\$98.61	\$97.18
1102	2	711	2,204.0	375,185	33,776,312.0	\$182.19	\$180.05
1103	2	713	2,206.0	377,391	33,774,106.0	\$127.82	\$127.66
1108	1	714	1,108.0	378,499	33,772,998.0	\$64.01	\$63.92
1112	1	715	1,112.0	379,611	33,771,886.0	\$64.08	\$63.99
1116	1	716	1,116.0	380,727	33,770,770.0	\$64.16	\$64.07
1118	1	717	1,118.0	381,845	33,769,652.0	\$64.20	\$64.10
1119	1	718	1,119.0	382,964	33,768,533.0	\$68.95	\$68.98
1120	8	726	8,960.0	391,924	33,759,573.0	\$973.91	\$954.15
1124	1	727	1,124.0	393,048	33,758,449.0	\$72.85	\$72.71
1125	2	729	2,250.0	395,298	33,756,199.0	\$128.66	\$128.46
1126	2	731	2,252.0	397,550	33,753,947.0	\$175.97	\$174.27
1130	1	732	1,130.0	398,680	33,752,817.0	\$69.25	\$69.30
1136	2	734	2,272.0	400,952	33,750,545.0	\$146.36	\$146.13
1139	1	735	1,139.0	402,091	33,749,406.0	\$64.60	\$64.49
1140	2	737	2,280.0	404,371	33,747,126.0	\$206.88	\$203.80
1142	1	738	1,142.0	405,513	33,745,984.0	\$124.65	\$122.11
1143	1	739	1,143.0	406,656	33,744,841.0	\$64.68	\$64.56
1148	1	740	1,148.0	407,804	33,743,693.0	\$203.34	\$197.08
1150	1	741	1,150.0	408,954	33,742,543.0	\$115.02	\$112.96
1152	3	744	3,456.0	412,410	33,739,087.0	\$220.86	\$220.58
1154	2	746	2,308.0	414,718	33,736,779.0	\$192.57	\$190.25
1157	1	747	1,157.0	415,875	33,735,622.0	\$64.95	\$64.82
1158	1	748	1,158.0	417,033	33,734,464.0	\$64.97	\$64.84
1160	1	749	1,160.0	418,193	33,733,304.0	\$85.14	\$84.53
1163	1	750	1,163.0	419,356	33,732,141.0	\$89.00	\$88.21
1164	3	753	3,492.0	422,848	33,728,649.0	\$221.84	\$221.62
1166	1	754	1,166.0	424,014	33,727,483.0	\$77.77	\$77.52
1167	1	755	1,167.0	425,181	33,726,316.0	\$74.03	\$73.96
1168	1	756	1,168.0	426,349	33,725,148.0	\$65.16	\$65.02
1169	3	759	3,507.0	429,856	33,721,641.0	\$233.56	\$232.83
1172	1	760	1,172.0	431,028	33,720,469.0	\$65.24	\$65.09
1175	1	761	1,175.0	432,203	33,719,294.0	\$65.29	\$65.15
1176	3	764	3,528.0	435,731	33,715,766.0	\$279.36	\$276.52
1177	2	766	2,354.0	438,085	33,713,412.0	\$171.22	\$170.04
1181	2	768	2,362.0	440,447	33,711,050.0	\$148.83	\$148.73
1182	1	769	1,182.0	441,629	33,709,868.0	\$74.44	\$74.40
1184	1	770	1,184.0	442,813	33,708,684.0	\$65.47	\$65.31
1185	1	771	1,185.0	443,998	33,707,499.0	\$65.49	\$65.33
1186	1	772	1,186.0	445,184	33,706,313.0	\$78.32	\$78.10
1187	1	773	1,187.0	446,371	33,705,126.0	\$85.88	\$85.31
1192	1	774	1,192.0	447,563	33,703,934.0	\$65.62	\$65.46
1193	1	775	1,193.0	448,756	33,702,741.0	\$82.28	\$81.90
1195	1	776	1,195.0	449,951	33,701,546.0	\$71.03	\$71.18
1197	3	779	3,591.0	453,542	33,697,955.0	\$627.89	\$608.70
1200	4	783	4,800.0	458,342	33,693,155.0	\$588.08	\$574.35
1203	1	784	1,203.0	459,545	33,691,952.0	\$65.83	\$65.66
1208	3	787	3,624.0	463,169	33,688,328.0	\$236.76	\$236.22
1210	3	790	3,630.0	466,799	33,684,698.0	\$225.62	\$225.62
1212	1	791	1,212.0	468,011	33,683,486.0	\$66.01	\$65.83
1223	1	792	1,223.0	469,234	33,682,263.0	\$66.22	\$66.03
1225	1	793	1,225.0	470,459	33,681,038.0	\$86.92	\$86.41
1226	1	794	1,226.0	471,685	33,679,812.0	\$83.18	\$82.85
1227	1	795	1,227.0	472,912	33,678,585.0	\$120.89	\$118.78
1228	1	796	1,228.0	474,140	33,677,357.0	\$83.23	\$82.91
1232	2	798	2,464.0	476,604	33,674,893.0	\$132.78	\$132.39
1233	1	799	1,233.0	477,837	33,673,660.0	\$71.80	\$71.93
1236	1	800	1,236.0	479,073	33,672,424.0	\$71.86	\$71.99
1237	2	802	2,474.0	481,547	33,669,950.0	\$151.89	\$151.98
1239	1	803	1,239.0	482,786	33,668,711.0	\$66.53	\$66.32
1240	2	805	2,480.0	485,266	33,666,231.0	\$167.13	\$166.52



**RATE SCHEDULE GS4S (General Service - 5 kW Minimum - Choice)**  
**Bill Frequency Analysis (2019-2020 KWH)**

Block Interval	Number of Bills	Cumulative Number of Bills	KWH for the Block Interval	Cumulative KWH	KWH Passing through the Block	Revenue at Present Rates	Revenue at Proposed Rates
1241	1	806	1,241.0	486,507	33,664,990.0	\$71.95	\$72.08
1244	3	809	3,732.0	490,239	33,661,258.0	\$239.71	\$239.35
1246	1	810	1,246.0	491,485	33,660,012.0	\$76.19	\$76.25
1247	1	811	1,247.0	492,732	33,658,765.0	\$72.07	\$72.19
1248	3	814	3,744.0	496,476	33,655,021.0	\$240.04	\$239.70
1249	1	815	1,249.0	497,725	33,653,772.0	\$83.81	\$83.52
1250	1	816	1,250.0	498,975	33,652,522.0	\$66.74	\$66.52
1252	1	817	1,252.0	500,227	33,651,270.0	\$66.78	\$66.56
1255	1	818	1,255.0	501,482	33,650,015.0	\$66.83	\$66.61
1256	2	820	2,512.0	503,994	33,647,503.0	\$152.93	\$153.08
1260	3	823	3,780.0	507,774	33,643,723.0	\$200.79	\$200.12
1263	1	824	1,263.0	509,037	33,642,460.0	\$66.99	\$66.76
1267	1	825	1,267.0	510,304	33,641,193.0	\$88.07	\$87.63
1270	2	827	2,540.0	512,844	33,638,653.0	\$145.02	\$145.22
1272	1	828	1,272.0	514,116	33,637,381.0	\$76.90	\$77.01
1275	1	829	1,275.0	515,391	33,636,106.0	\$67.22	\$66.98
1279	1	830	1,279.0	516,670	33,634,827.0	\$67.30	\$67.05
1280	1	831	1,280.0	517,950	33,633,547.0	\$95.96	\$95.19
1282	1	832	1,282.0	519,232	33,632,265.0	\$126.17	\$123.97
1286	1	833	1,286.0	520,518	33,630,979.0	\$99.90	\$98.95
1287	1	834	1,287.0	521,805	33,629,692.0	\$72.84	\$72.92
1288	1	835	1,288.0	523,093	33,628,404.0	\$96.18	\$95.42
1289	1	836	1,289.0	524,382	33,627,115.0	\$67.49	\$67.24
1292	2	838	2,584.0	526,966	33,624,531.0	\$177.51	\$176.71
1294	1	839	1,294.0	528,260	33,623,237.0	\$111.42	\$109.95
1295	1	840	1,295.0	529,555	33,621,942.0	\$67.60	\$67.35
1297	1	841	1,297.0	530,852	33,620,645.0	\$115.27	\$113.63
1299	1	842	1,299.0	532,151	33,619,346.0	\$85.18	\$84.97
1306	1	843	1,306.0	533,457	33,618,040.0	\$67.82	\$67.55
1307	1	844	1,307.0	534,764	33,616,733.0	\$67.83	\$67.57
1308	1	845	1,308.0	536,072	33,615,425.0	\$108.03	\$106.77
1310	2	847	2,620.0	538,692	33,612,805.0	\$163.42	\$163.39
1315	3	850	3,945.0	542,637	33,608,860.0	\$234.23	\$234.76
1316	2	852	2,632.0	545,269	33,606,228.0	\$136.02	\$135.46
1318	1	853	1,318.0	546,587	33,604,910.0	\$68.05	\$67.77
1320	8	861	10,560.0	557,147	33,594,350.0	\$716.15	\$713.33
1322	1	862	1,322.0	558,469	33,593,028.0	\$104.65	\$103.58
1325	1	863	1,325.0	559,794	33,591,703.0	\$73.57	\$73.62
1327	1	864	1,327.0	561,121	33,590,376.0	\$78.40	\$78.60
1331	1	865	1,331.0	562,452	33,589,045.0	\$112.43	\$111.03
1332	4	869	5,328.0	567,780	33,583,717.0	\$294.81	\$294.99
1333	1	870	1,333.0	569,113	33,582,384.0	\$82.34	\$82.36
1334	2	872	2,668.0	571,781	33,579,716.0	\$164.73	\$164.79
1341	2	874	2,682.0	574,463	33,577,034.0	\$136.98	\$136.38
1343	2	876	2,686.0	577,149	33,574,348.0	\$255.67	\$251.47
1344	2	878	2,688.0	579,837	33,571,660.0	\$195.42	\$194.09
1353	2	880	2,706.0	582,543	33,568,954.0	\$158.23	\$158.71
1354	1	881	1,354.0	583,897	33,567,600.0	\$113.06	\$111.69
1355	1	882	1,355.0	585,252	33,566,245.0	\$68.76	\$68.45
1357	1	883	1,357.0	586,609	33,564,888.0	\$142.07	\$139.34
1358	3	886	4,074.0	590,683	33,560,814.0	\$627.24	\$609.51
1359	2	888	2,718.0	593,401	33,558,096.0	\$181.17	\$180.59
1360	3	891	4,080.0	597,481	33,554,016.0	\$271.84	\$270.98
1362	1	892	1,362.0	598,843	33,552,654.0	\$68.89	\$68.58
1367	1	893	1,367.0	600,210	33,551,287.0	\$79.50	\$79.76
1368	1	894	1,368.0	601,578	33,549,919.0	\$69.01	\$68.69
1369	1	895	1,369.0	602,947	33,548,550.0	\$74.42	\$74.43
1370	2	897	2,740.0	605,687	33,545,810.0	\$159.16	\$159.69
1371	1	898	1,371.0	607,058	33,544,439.0	\$69.07	\$68.74
1373	1	899	1,373.0	608,431	33,543,066.0	\$69.10	\$68.78
1376	1	900	1,376.0	609,807	33,541,690.0	\$94.82	\$94.38
1381	2	902	2,762.0	612,569	33,538,928.0	\$149.29	\$149.29
1383	2	904	2,766.0	615,335	33,536,162.0	\$138.59	\$137.92
1384	1	905	1,384.0	616,719	33,534,778.0	\$91.27	\$91.02
1385	1	906	1,385.0	618,104	33,533,393.0	\$95.06	\$94.64
1389	2	908	2,778.0	620,882	33,530,615.0	\$190.35	\$189.51
1390	1	909	1,390.0	622,272	33,529,225.0	\$69.43	\$69.09
1398	1	910	1,398.0	623,670	33,527,827.0	\$80.34	\$80.66
1399	1	911	1,399.0	625,069	33,526,428.0	\$84.14	\$84.28
1400	3	914	4,200.0	629,269	33,522,228.0	\$342.95	\$339.08
1401	2	916	2,802.0	632,071	33,519,426.0	\$175.93	\$175.85
1403	1	917	1,403.0	633,474	33,518,023.0	\$106.86	\$105.93
1406	1	918	1,406.0	634,880	33,516,617.0	\$69.74	\$69.38
1407	2	920	2,814.0	637,694	33,513,803.0	\$150.29	\$150.24
1409	1	921	1,409.0	639,103	33,512,394.0	\$84.41	\$84.57

**RATE SCHEDULE GS4S (General Service - 5 kW Minimum - Choice)**  
**Bill Frequency Analysis (2019-2020 KWH)**

Block Interval	Number of Bills	Cumulative Number of Bills	KWH for the Block Interval	Cumulative KWH	KWH Passing through the Block	Revenue at Present Rates	Revenue at Proposed Rates
1414	1	922	1,414.0	640,517	33,510,980.0	\$88.32	\$88.30
1417	1	923	1,417.0	641,934	33,509,563.0	\$69.95	\$69.58
1420	1	924	1,420.0	643,354	33,508,143.0	\$70.01	\$69.64
1421	1	925	1,421.0	644,775	33,506,722.0	\$70.03	\$69.66
1422	1	926	1,422.0	646,197	33,505,300.0	\$370.19	\$356.82
1425	1	927	1,425.0	647,622	33,503,875.0	\$411.84	\$396.51
1426	1	928	1,426.0	649,048	33,502,449.0	\$84.88	\$85.06
1428	1	929	1,428.0	650,476	33,501,021.0	\$126.39	\$124.61
1430	1	930	1,430.0	651,906	33,499,591.0	\$70.20	\$69.82
1434	2	932	2,868.0	654,774	33,496,723.0	\$140.56	\$139.79
1435	2	934	2,870.0	657,644	33,493,853.0	\$279.18	\$274.40
1436	1	935	1,436.0	659,080	33,492,417.0	\$75.70	\$75.65
1440	2	937	2,880.0	661,960	33,489,537.0	\$344.12	\$336.29
1441	1	938	1,441.0	663,401	33,488,096.0	\$81.19	\$81.47
1443	1	939	1,443.0	664,844	33,486,653.0	\$123.03	\$121.45
1444	2	941	2,888.0	667,732	33,483,765.0	\$151.72	\$151.60
1447	1	942	1,447.0	669,179	33,482,318.0	\$85.45	\$85.67
1449	1	943	1,449.0	670,628	33,480,869.0	\$137.66	\$135.41
1451	1	944	1,451.0	672,079	33,479,418.0	\$89.33	\$89.37
1455	1	945	1,455.0	673,534	33,477,963.0	\$76.07	\$76.00
1456	1	946	1,456.0	674,990	33,476,507.0	\$76.09	\$76.02
1458	1	947	1,458.0	676,448	33,475,049.0	\$112.13	\$111.12
1465	1	948	1,465.0	677,913	33,473,584.0	\$93.48	\$93.37
1467	1	949	1,467.0	679,380	33,472,117.0	\$112.38	\$111.38
1471	2	951	2,942.0	682,322	33,469,175.0	\$179.76	\$179.91
1472	2	953	2,944.0	685,266	33,466,231.0	\$187.35	\$187.15
1473	1	954	1,473.0	686,739	33,464,758.0	\$76.42	\$76.33
1474	2	956	2,948.0	689,687	33,461,810.0	\$142.10	\$141.26
1475	2	958	2,950.0	692,637	33,458,860.0	\$187.51	\$187.32
1479	2	960	2,958.0	695,595	33,455,902.0	\$142.29	\$141.44
1480	1	961	1,480.0	697,075	33,454,422.0	\$86.35	\$86.63
1481	1	962	1,481.0	698,556	33,452,941.0	\$101.46	\$101.01
1485	2	964	2,970.0	701,526	33,449,971.0	\$188.06	\$187.90
1486	1	965	1,486.0	703,012	33,448,485.0	\$76.67	\$76.57
1487	1	966	1,487.0	704,499	33,446,998.0	\$94.08	\$94.01
1491	1	967	1,491.0	705,990	33,445,507.0	\$94.19	\$94.12
1492	1	968	1,492.0	707,482	33,444,015.0	\$76.78	\$76.68
1496	3	971	4,488.0	711,970	33,439,527.0	\$294.30	\$293.58
1498	2	973	2,996.0	714,966	33,436,531.0	\$181.23	\$181.47
1500	1	974	1,500.0	716,466	33,435,031.0	\$212.96	\$207.29
1506	2	976	3,012.0	719,478	33,432,019.0	\$219.36	\$217.84
1508	2	978	3,016.0	722,494	33,429,003.0	\$174.24	\$174.87
1512	1	979	1,512.0	724,006	33,427,491.0	\$87.23	\$87.55
1515	1	980	1,515.0	725,521	33,425,976.0	\$71.84	\$71.38
1520	2	982	3,040.0	728,561	33,422,936.0	\$227.66	\$225.83
1521	2	984	3,042.0	731,603	33,419,894.0	\$154.68	\$154.42
1525	1	985	1,525.0	733,128	33,418,369.0	\$82.80	\$83.01
1526	1	986	1,526.0	734,654	33,416,843.0	\$95.15	\$95.14
1531	2	988	3,062.0	737,716	33,413,781.0	\$275.19	\$271.17
1533	1	989	1,533.0	739,249	33,412,248.0	\$72.18	\$71.71
1534	1	990	1,534.0	740,783	33,410,714.0	\$91.60	\$91.78
1536	3	993	4,608.0	745,391	33,406,106.0	\$274.96	\$275.52
1538	1	994	1,538.0	746,929	33,404,568.0	\$114.32	\$113.44
1539	1	995	1,539.0	748,468	33,403,029.0	\$72.30	\$71.82
1541	1	996	1,541.0	750,009	33,401,488.0	\$77.72	\$77.58
1543	1	997	1,543.0	751,552	33,399,945.0	\$114.46	\$113.58
1548	1	998	1,548.0	753,100	33,398,397.0	\$83.25	\$83.43
1550	1	999	1,550.0	754,650	33,396,847.0	\$129.72	\$128.14
1551	1	1,000	1,551.0	756,201	33,395,296.0	\$92.06	\$92.27
1554	1	1,001	1,554.0	757,755	33,393,742.0	\$92.15	\$92.36
1555	1	1,002	1,555.0	759,310	33,392,187.0	\$72.61	\$72.11
1558	1	1,003	1,558.0	760,868	33,390,629.0	\$99.79	\$99.66
1560	4	1,007	6,240.0	767,108	33,384,389.0	\$474.77	\$470.66
1561	1	1,008	1,561.0	768,669	33,382,828.0	\$83.50	\$83.67
1562	2	1,010	3,124.0	771,793	33,379,704.0	\$156.26	\$155.93
1563	1	1,011	1,563.0	773,356	33,378,141.0	\$72.76	\$72.26
1566	1	1,012	1,566.0	774,922	33,376,575.0	\$136.24	\$134.40
1569	1	1,013	1,569.0	776,491	33,375,006.0	\$83.65	\$83.81
1571	1	1,014	1,571.0	778,062	33,373,435.0	\$72.91	\$72.41
1576	3	1,017	4,728.0	782,790	33,368,707.0	\$251.36	\$251.83
1577	1	1,018	1,577.0	784,367	33,367,130.0	\$83.81	\$83.96
1578	1	1,019	1,578.0	785,945	33,365,552.0	\$73.05	\$72.53
1580	1	1,020	1,580.0	787,525	33,363,972.0	\$119.24	\$118.24
1583	2	1,022	3,166.0	790,691	33,360,806.0	\$178.34	\$179.22
1584	1	1,023	1,584.0	792,275	33,359,222.0	\$83.94	\$84.09

**RATE SCHEDULE GS4S (General Service - 5 kW Minimum - Choice)**  
**Bill Frequency Analysis (2019-2020 KWH)**

Block Interval	Number of Bills	Cumulative Number of Bills	KWH for the Block Interval	Cumulative KWH	KWH Passing through the Block	Revenue at Present Rates	Revenue at Proposed Rates
1586	1	1,024	1,586.0	793,861	33,357,636.0	\$78.59	\$78.40
1587	1	1,025	1,587.0	795,448	33,356,049.0	\$93.05	\$93.32
1590	1	1,026	1,590.0	797,038	33,354,459.0	\$73.28	\$72.75
1591	1	1,027	1,591.0	798,629	33,352,868.0	\$127.08	\$125.74
1597	1	1,028	1,597.0	800,226	33,351,271.0	\$73.41	\$72.88
1599	1	1,029	1,599.0	801,825	33,349,672.0	\$78.84	\$78.64
1600	6	1,035	9,600.0	811,425	33,340,072.0	\$628.26	\$626.78
1606	1	1,036	1,606.0	813,031	33,338,466.0	\$89.75	\$90.21
1607	1	1,037	1,607.0	814,638	33,336,859.0	\$73.61	\$73.07
1616	1	1,038	1,616.0	816,254	33,335,243.0	\$79.17	\$78.95
1620	1	1,039	1,620.0	817,874	33,333,623.0	\$211.62	\$206.36
1622	1	1,040	1,622.0	819,496	33,332,001.0	\$79.28	\$79.06
1628	1	1,041	1,628.0	821,124	33,330,373.0	\$74.01	\$73.45
1629	1	1,042	1,629.0	822,753	33,328,744.0	\$79.42	\$79.19
1632	2	1,044	3,264.0	826,017	33,325,480.0	\$368.47	\$360.62
1637	1	1,045	1,637.0	827,654	33,323,843.0	\$98.18	\$98.36
1640	3	1,048	4,920.0	832,574	33,318,923.0	\$294.80	\$295.33
1646	2	1,050	3,292.0	835,866	33,315,631.0	\$159.49	\$159.01
1658	1	1,051	1,658.0	837,524	33,313,973.0	\$74.59	\$74.00
1666	1	1,052	1,666.0	839,190	33,312,307.0	\$90.91	\$91.31
1670	1	1,053	1,670.0	840,860	33,310,637.0	\$99.09	\$99.31
1674	1	1,054	1,674.0	842,534	33,308,963.0	\$110.50	\$110.20
1676	1	1,055	1,676.0	844,210	33,307,287.0	\$95.48	\$95.90
1677	1	1,056	1,677.0	845,887	33,305,610.0	\$85.73	\$85.79
1680	4	1,060	6,720.0	852,607	33,298,890.0	\$502.96	\$498.93
1681	1	1,061	1,681.0	854,288	33,297,209.0	\$85.81	\$85.87
1683	1	1,062	1,683.0	855,971	33,295,526.0	\$80.46	\$80.18
1684	1	1,063	1,684.0	857,655	33,293,842.0	\$99.47	\$99.72
1687	1	1,064	1,687.0	859,342	33,292,155.0	\$75.15	\$74.53
1690	1	1,065	1,690.0	861,032	33,290,465.0	\$85.98	\$86.03
1691	1	1,066	1,691.0	862,723	33,288,774.0	\$75.22	\$74.61
1692	1	1,067	1,692.0	864,415	33,287,082.0	\$75.24	\$74.62
1695	1	1,068	1,695.0	866,110	33,285,387.0	\$126.15	\$125.17
1700	1	1,069	1,700.0	867,810	33,283,687.0	\$86.17	\$86.22
1705	1	1,070	1,705.0	869,515	33,281,982.0	\$130.19	\$129.05
1707	1	1,071	1,707.0	871,222	33,280,275.0	\$75.53	\$74.90
1712	1	1,072	1,712.0	872,934	33,278,563.0	\$126.62	\$125.66
1713	1	1,073	1,713.0	874,647	33,276,850.0	\$75.65	\$75.01
1714	1	1,074	1,714.0	876,361	33,275,136.0	\$81.05	\$80.75
1717	1	1,075	1,717.0	878,078	33,273,419.0	\$100.37	\$100.68
1718	1	1,076	1,718.0	879,796	33,271,701.0	\$410.61	\$396.20
1720	1	1,077	1,720.0	881,516	33,269,981.0	\$130.60	\$129.48
1721	1	1,078	1,721.0	883,237	33,268,260.0	\$100.48	\$100.79
1722	1	1,079	1,722.0	884,959	33,266,538.0	\$140.50	\$138.92
1723	1	1,080	1,723.0	886,682	33,264,815.0	\$86.61	\$86.64
1728	2	1,082	3,456.0	890,138	33,261,359.0	\$378.34	\$370.59
1729	1	1,083	1,729.0	891,867	33,259,630.0	\$100.70	\$101.02
1730	1	1,084	1,730.0	893,597	33,257,900.0	\$127.11	\$126.18
1731	1	1,085	1,731.0	895,328	33,256,169.0	\$100.75	\$101.08
1734	1	1,086	1,734.0	897,062	33,254,435.0	\$138.52	\$137.07
1739	1	1,087	1,739.0	898,801	33,252,696.0	\$97.20	\$97.72
1740	1	1,088	1,740.0	900,541	33,250,956.0	\$226.45	\$220.84
1741	1	1,089	1,741.0	902,282	33,249,215.0	\$112.33	\$112.14
1744	1	1,090	1,744.0	904,026	33,247,471.0	\$76.24	\$75.58
1748	2	1,092	3,496.0	907,522	33,243,975.0	\$163.42	\$162.75
1751	1	1,093	1,751.0	909,273	33,242,224.0	\$87.15	\$87.15
1752	1	1,094	1,752.0	911,025	33,240,472.0	\$143.63	\$141.99
1756	1	1,095	1,756.0	912,781	33,238,716.0	\$97.67	\$98.22
1757	1	1,096	1,757.0	914,538	33,236,959.0	\$97.70	\$98.25
1760	9	1,105	15,840.0	930,378	33,221,119.0	\$1,015.68	\$1,014.23
1764	1	1,106	1,764.0	932,142	33,219,355.0	\$87.40	\$87.39
1770	1	1,107	1,770.0	933,912	33,217,585.0	\$98.05	\$98.62
1772	1	1,108	1,772.0	935,684	33,215,813.0	\$116.95	\$116.63
1776	1	1,109	1,776.0	937,460	33,214,037.0	\$128.37	\$127.52
1777	2	1,111	3,554.0	941,014	33,210,483.0	\$219.10	\$219.19
1781	1	1,112	1,781.0	942,795	33,208,702.0	\$93.12	\$93.42
1782	1	1,113	1,782.0	944,577	33,206,920.0	\$76.97	\$76.27
1784	1	1,114	1,784.0	946,361	33,205,136.0	\$87.79	\$87.75
1786	2	1,116	3,572.0	949,933	33,201,564.0	\$164.88	\$164.14
1788	1	1,117	1,788.0	951,721	33,199,776.0	\$93.25	\$93.55
1791	3	1,120	5,373.0	957,094	33,194,403.0	\$279.93	\$280.82
1792	1	1,121	1,792.0	958,886	33,192,611.0	\$106.19	\$106.44
1793	1	1,122	1,793.0	960,679	33,190,818.0	\$77.19	\$76.48
1795	1	1,123	1,795.0	962,474	33,189,023.0	\$117.58	\$117.30
1798	1	1,124	1,798.0	964,272	33,187,225.0	\$113.89	\$113.79

**RATE SCHEDULE GS4S (General Service - 5 kW Minimum - Choice)**  
**Bill Frequency Analysis (2019-2020 KWH)**

Block Interval	Number of Bills	Cumulative Number of Bills	KWH for the Block Interval	Cumulative KWH	KWH Passing through the Block	Revenue at Present Rates	Revenue at Proposed Rates
1800	2	1,126	3,600.0	967,872	33,183,625.0	\$235.43	\$234.88
1803	2	1,128	3,606.0	971,478	33,180,019.0	\$197.86	\$199.09
1811	1	1,129	1,811.0	973,289	33,178,208.0	\$93.70	\$93.97
1816	2	1,131	3,632.0	976,921	33,174,576.0	\$221.23	\$221.45
1820	2	1,133	3,640.0	980,561	33,170,936.0	\$213.91	\$214.50
1824	1	1,134	1,824.0	982,385	33,169,112.0	\$77.78	\$77.04
1826	1	1,135	1,826.0	984,211	33,167,286.0	\$77.82	\$77.08
1829	2	1,137	3,658.0	987,869	33,163,628.0	\$155.76	\$154.27
1830	1	1,138	1,830.0	989,699	33,161,798.0	\$88.67	\$88.60
1831	1	1,139	1,831.0	991,530	33,159,967.0	\$114.79	\$114.75
1834	1	1,140	1,834.0	993,364	33,158,133.0	\$77.98	\$77.23
1837	1	1,141	1,837.0	995,201	33,156,296.0	\$78.03	\$77.28
1838	1	1,142	1,838.0	997,039	33,154,458.0	\$99.60	\$100.19
1839	1	1,143	1,839.0	998,878	33,152,619.0	\$78.07	\$77.32
1840	5	1,148	9,200.0	1,008,078	33,143,419.0	\$631.73	\$628.91
1844	1	1,149	1,844.0	1,009,922	33,141,575.0	\$146.15	\$144.66
1847	1	1,150	1,847.0	1,011,769	33,139,728.0	\$126.54	\$125.98
1852	2	1,152	3,704.0	1,015,473	33,136,024.0	\$156.64	\$155.11
1854	1	1,153	1,854.0	1,017,327	33,134,170.0	\$78.36	\$77.59
1855	1	1,154	1,855.0	1,019,182	33,132,315.0	\$104.14	\$104.68
1856	2	1,156	3,712.0	1,022,894	33,128,603.0	\$223.42	\$223.77
1857	1	1,157	1,857.0	1,024,751	33,126,746.0	\$104.20	\$104.73
1859	1	1,158	1,859.0	1,026,610	33,124,887.0	\$78.46	\$77.69
1860	1	1,159	1,860.0	1,028,470	33,123,027.0	\$78.48	\$77.70
1861	1	1,160	1,861.0	1,030,331	33,121,166.0	\$78.50	\$77.72
1864	2	1,162	3,728.0	1,034,059	33,117,438.0	\$167.88	\$167.00
1866	2	1,164	3,732.0	1,037,791	33,113,706.0	\$200.28	\$201.40
1868	1	1,165	1,868.0	1,039,659	33,111,838.0	\$84.02	\$83.57
1880	3	1,168	5,640.0	1,045,299	33,106,198.0	\$325.79	\$326.97
1881	1	1,169	1,881.0	1,047,180	33,104,317.0	\$116.16	\$116.20
1888	3	1,172	5,664.0	1,052,844	33,098,653.0	\$525.20	\$517.00
1893	1	1,173	1,893.0	1,054,737	33,096,760.0	\$105.18	\$105.78
1894	1	1,174	1,894.0	1,056,631	33,094,866.0	\$79.13	\$78.33
1895	1	1,175	1,895.0	1,058,526	33,092,971.0	\$79.15	\$78.35
1898	1	1,176	1,898.0	1,060,424	33,091,073.0	\$79.21	\$78.40
1899	2	1,178	3,798.0	1,064,222	33,087,275.0	\$318.40	\$314.50
1900	1	1,179	1,900.0	1,066,122	33,085,375.0	\$90.02	\$89.88
1902	1	1,180	1,902.0	1,068,024	33,083,473.0	\$84.67	\$84.20
1904	1	1,181	1,904.0	1,069,928	33,081,569.0	\$113.02	\$113.28
1906	3	1,184	5,718.0	1,075,646	33,075,851.0	\$238.08	\$235.64
1909	1	1,185	1,909.0	1,077,555	33,073,942.0	\$100.97	\$101.49
1910	2	1,187	3,820.0	1,081,375	33,070,122.0	\$158.88	\$157.24
1912	1	1,188	1,912.0	1,083,287	33,068,210.0	\$79.48	\$78.66
1916	1	1,189	1,916.0	1,085,203	33,066,294.0	\$79.55	\$78.73
1917	1	1,190	1,917.0	1,087,120	33,064,377.0	\$79.57	\$78.75
1920	8	1,198	15,360.0	1,102,480	33,049,017.0	\$907.66	\$909.93
1922	1	1,199	1,922.0	1,104,402	33,047,095.0	\$79.67	\$78.84
1924	1	1,200	1,924.0	1,106,326	33,045,171.0	\$106.03	\$106.68
1925	1	1,201	1,925.0	1,108,251	33,043,246.0	\$79.73	\$78.90
1928	1	1,202	1,928.0	1,110,179	33,041,318.0	\$79.78	\$78.95
1929	2	1,204	3,858.0	1,114,037	33,037,460.0	\$170.38	\$169.38
1933	2	1,206	3,866.0	1,117,903	33,033,594.0	\$159.76	\$158.08
1934	1	1,207	1,934.0	1,119,837	33,031,660.0	\$79.90	\$79.06
1936	1	1,208	1,936.0	1,121,773	33,029,724.0	\$79.94	\$79.10
1938	1	1,209	1,938.0	1,123,711	33,027,786.0	\$85.36	\$84.86
1941	1	1,210	1,941.0	1,125,652	33,025,845.0	\$96.20	\$96.35
1944	1	1,211	1,944.0	1,127,596	33,023,901.0	\$80.09	\$79.24
1947	1	1,212	1,947.0	1,129,543	33,021,954.0	\$101.70	\$102.19
1948	3	1,215	5,844.0	1,135,387	33,016,110.0	\$320.06	\$322.12
1949	1	1,216	1,949.0	1,137,336	33,014,161.0	\$90.96	\$90.78
1952	1	1,217	1,952.0	1,139,288	33,012,209.0	\$101.80	\$102.28
1955	1	1,218	1,955.0	1,141,243	33,010,254.0	\$106.88	\$107.58
1956	2	1,220	3,912.0	1,145,155	33,006,342.0	\$160.65	\$158.93
1960	2	1,222	3,920.0	1,149,075	33,002,422.0	\$214.03	\$215.44
1961	2	1,224	3,922.0	1,152,997	32,998,500.0	\$160.84	\$159.11
1963	1	1,225	1,963.0	1,154,960	32,996,537.0	\$110.86	\$111.40
1966	3	1,228	5,898.0	1,160,858	32,990,639.0	\$241.55	\$238.94
1967	1	1,229	1,967.0	1,162,825	32,988,672.0	\$96.70	\$96.83
1974	1	1,230	1,974.0	1,164,799	32,986,698.0	\$80.67	\$79.79
1978	1	1,231	1,978.0	1,166,777	32,984,720.0	\$111.27	\$111.83
1981	1	1,232	1,981.0	1,168,758	32,982,739.0	\$80.80	\$79.92
1982	1	1,233	1,982.0	1,170,740	32,980,757.0	\$80.82	\$79.94
1983	1	1,234	1,983.0	1,172,723	32,978,774.0	\$97.01	\$97.12
1984	1	1,235	1,984.0	1,174,707	32,976,790.0	\$80.86	\$79.98
1989	2	1,237	3,978.0	1,178,685	32,972,812.0	\$230.69	\$231.48

**RATE SCHEDULE GS4S (General Service - 5 kW Minimum - Choice)**  
**Bill Frequency Analysis (2019-2020 KWH)**

Block Interval	Number of Bills	Cumulative Number of Bills	KWH for the Block Interval	Cumulative KWH	KWH Passing through the Block	Revenue at Present Rates	Revenue at Proposed Rates
1990	1	1,238	1,990.0	1,180,675	32,970,822.0	\$97.14	\$97.25
1994	2	1,240	3,988.0	1,184,663	32,966,834.0	\$205.21	\$206.10
1996	1	1,241	1,996.0	1,186,659	32,964,838.0	\$150.30	\$149.06
1997	1	1,242	1,997.0	1,188,656	32,962,841.0	\$81.11	\$80.22
1999	1	1,243	1,999.0	1,190,655	32,960,842.0	\$91.93	\$91.70
2000	11	1,254	22,000.0	1,212,655	32,938,842.0	\$1,189.18	\$1,197.68
2002	1	1,255	2,002.0	1,214,657	32,936,840.0	\$86.60	\$86.03
2004	2	1,257	4,008.0	1,218,665	32,932,832.0	\$216.37	\$217.91
2009	1	1,258	2,009.0	1,220,674	32,930,823.0	\$115.89	\$116.32
2010	1	1,259	2,010.0	1,222,684	32,928,813.0	\$115.92	\$116.35
2015	1	1,260	2,015.0	1,224,699	32,926,798.0	\$92.23	\$91.99
2022	1	1,261	2,022.0	1,226,721	32,924,776.0	\$116.25	\$116.70
2024	1	1,262	2,024.0	1,228,745	32,922,752.0	\$112.53	\$113.17
2030	1	1,263	2,030.0	1,230,775	32,920,722.0	\$131.54	\$131.29
2034	1	1,264	2,034.0	1,232,809	32,918,688.0	\$92.60	\$92.34
2035	1	1,265	2,035.0	1,234,844	32,916,653.0	\$87.23	\$86.63
2036	1	1,266	2,036.0	1,236,880	32,914,617.0	\$81.86	\$80.93
2040	4	1,270	8,160.0	1,245,040	32,906,457.0	\$633.74	\$627.76
2041	1	1,271	2,041.0	1,247,081	32,904,416.0	\$120.53	\$120.84
2043	2	1,273	4,086.0	1,251,167	32,900,330.0	\$226.10	\$227.43
2046	1	1,274	2,046.0	1,253,213	32,898,284.0	\$82.05	\$81.11
2049	1	1,275	2,049.0	1,255,262	32,896,235.0	\$116.98	\$117.48
2052	1	1,276	2,052.0	1,257,314	32,894,183.0	\$92.95	\$92.67
2058	1	1,277	2,058.0	1,259,372	32,892,125.0	\$82.29	\$81.33
2059	2	1,279	4,118.0	1,263,490	32,888,007.0	\$164.61	\$162.70
2060	2	1,281	4,120.0	1,267,610	32,883,887.0	\$304.11	\$301.84
2061	1	1,282	2,061.0	1,269,671	32,881,826.0	\$82.34	\$81.39
2062	1	1,283	2,062.0	1,271,733	32,879,764.0	\$121.11	\$121.45
2063	2	1,285	4,126.0	1,275,859	32,875,638.0	\$227.20	\$228.59
2064	1	1,286	2,064.0	1,277,923	32,873,574.0	\$103.95	\$104.33
2068	1	1,287	2,068.0	1,279,991	32,871,506.0	\$132.58	\$132.39
2073	2	1,289	4,146.0	1,284,137	32,867,360.0	\$219.02	\$220.44
2075	2	1,291	4,150.0	1,288,287	32,863,210.0	\$227.85	\$229.29
2077	2	1,293	4,154.0	1,292,441	32,859,056.0	\$165.30	\$163.36
2080	6	1,299	12,480.0	1,304,921	32,846,576.0	\$657.88	\$662.08
2081	1	1,300	2,081.0	1,307,002	32,844,495.0	\$109.67	\$110.36
2086	1	1,301	2,086.0	1,309,088	32,842,409.0	\$93.60	\$93.29
2089	1	1,302	2,089.0	1,311,177	32,840,320.0	\$82.88	\$81.90
2090	1	1,303	2,090.0	1,313,267	32,838,230.0	\$114.34	\$115.08
2091	1	1,304	2,091.0	1,315,358	32,836,139.0	\$88.31	\$87.66
2095	1	1,305	2,095.0	1,317,453	32,834,044.0	\$114.47	\$115.22
2096	1	1,306	2,096.0	1,319,549	32,831,948.0	\$83.02	\$82.03
2098	1	1,307	2,098.0	1,321,647	32,829,850.0	\$83.06	\$82.07
2099	1	1,308	2,099.0	1,323,746	32,827,751.0	\$99.24	\$99.25
2107	1	1,309	2,107.0	1,325,853	32,825,644.0	\$83.23	\$82.23
2112	2	1,311	4,224.0	1,330,077	32,821,420.0	\$237.41	\$238.61
2113	1	1,312	2,113.0	1,332,190	32,819,307.0	\$94.12	\$93.79
2115	2	1,314	4,230.0	1,336,420	32,815,077.0	\$188.32	\$187.64
2117	1	1,315	2,117.0	1,338,537	32,812,960.0	\$126.38	\$126.63
2120	1	1,316	2,120.0	1,340,657	32,810,840.0	\$115.16	\$115.95
2121	2	1,318	4,242.0	1,344,899	32,806,598.0	\$167.00	\$164.98
2123	1	1,319	2,123.0	1,347,022	32,804,475.0	\$83.54	\$82.52
2133	1	1,320	2,133.0	1,349,155	32,802,342.0	\$83.73	\$82.71
2138	2	1,322	4,276.0	1,353,431	32,798,066.0	\$210.75	\$211.38
2140	1	1,323	2,140.0	1,355,571	32,795,926.0	\$149.62	\$148.84
2142	1	1,324	2,142.0	1,357,713	32,793,784.0	\$130.83	\$130.95
2146	1	1,325	2,146.0	1,359,859	32,791,638.0	\$83.98	\$82.95
2150	1	1,326	2,150.0	1,362,009	32,789,488.0	\$242.28	\$237.13
2160	11	1,337	23,760.0	1,385,769	32,765,728.0	\$1,320.21	\$1,327.68
2163	2	1,339	4,326.0	1,390,095	32,761,402.0	\$292.96	\$291.83
2165	1	1,340	2,165.0	1,392,260	32,759,237.0	\$105.89	\$106.18
2172	2	1,342	4,344.0	1,396,604	32,754,893.0	\$168.96	\$166.85
2173	1	1,343	2,173.0	1,398,777	32,752,720.0	\$84.50	\$83.44
2175	2	1,345	4,350.0	1,403,127	32,748,370.0	\$179.85	\$178.40
2182	1	1,346	2,182.0	1,405,309	32,746,188.0	\$147.00	\$146.47
2184	1	1,347	2,184.0	1,407,493	32,744,004.0	\$111.65	\$112.25
2186	1	1,348	2,186.0	1,409,679	32,741,818.0	\$84.75	\$83.68
2187	1	1,349	2,187.0	1,411,866	32,739,631.0	\$84.77	\$83.70
2190	1	1,350	2,190.0	1,414,056	32,737,441.0	\$95.60	\$95.20
2191	1	1,351	2,191.0	1,416,247	32,735,250.0	\$84.85	\$83.77
2193	1	1,352	2,193.0	1,418,440	32,733,057.0	\$84.88	\$83.81
2194	1	1,353	2,194.0	1,420,634	32,730,863.0	\$106.45	\$106.71
2198	1	1,354	2,198.0	1,422,832	32,728,665.0	\$111.92	\$112.51
2200	3	1,357	6,600.0	1,429,432	32,722,065.0	\$385.95	\$387.11
2203	1	1,358	2,203.0	1,431,635	32,719,862.0	\$101.24	\$101.16

**RATE SCHEDULE GS4S (General Service - 5 kW Minimum - Choice)**  
**Bill Frequency Analysis (2019-2020 KWH)**

Block Interval	Number of Bills	Cumulative Number of Bills	KWH for the Block Interval	Cumulative KWH	KWH Passing through the Block	Revenue at Present Rates	Revenue at Proposed Rates
2207	1	1,359	2,207.0	1,433,842	32,717,655.0	\$117.48	\$118.40
2208	1	1,360	2,208.0	1,436,050	32,715,447.0	\$112.11	\$112.69
2210	1	1,361	2,210.0	1,438,260	32,713,237.0	\$112.15	\$112.73
2211	2	1,363	4,422.0	1,442,682	32,708,815.0	\$181.23	\$179.72
2212	1	1,364	2,212.0	1,444,894	32,706,603.0	\$101.41	\$101.32
2221	1	1,365	2,221.0	1,447,115	32,704,382.0	\$106.97	\$107.21
2223	1	1,366	2,223.0	1,449,338	32,702,159.0	\$163.44	\$162.24
2228	1	1,367	2,228.0	1,451,566	32,699,931.0	\$112.49	\$113.06
2229	2	1,369	4,458.0	1,456,024	32,695,473.0	\$192.70	\$191.82
2231	1	1,370	2,231.0	1,458,255	32,693,242.0	\$85.61	\$84.50
2234	1	1,371	2,234.0	1,460,489	32,691,008.0	\$107.22	\$107.45
2238	1	1,372	2,238.0	1,462,727	32,688,770.0	\$85.75	\$84.63
2239	1	1,373	2,239.0	1,464,966	32,686,531.0	\$101.93	\$101.82
2240	6	1,379	13,440.0	1,478,406	32,673,091.0	\$755.85	\$759.65
2243	1	1,380	2,243.0	1,480,649	32,670,848.0	\$85.85	\$84.72
2244	1	1,381	2,244.0	1,482,893	32,668,604.0	\$141.16	\$141.08
2246	2	1,383	4,492.0	1,487,385	32,664,112.0	\$252.28	\$253.56
2250	1	1,384	2,250.0	1,489,635	32,661,862.0	\$85.98	\$84.85
2252	1	1,385	2,252.0	1,491,887	32,659,610.0	\$112.96	\$113.50
2253	1	1,386	2,253.0	1,494,140	32,657,357.0	\$112.98	\$113.52
2254	1	1,387	2,254.0	1,496,394	32,655,103.0	\$113.00	\$113.54
2258	1	1,388	2,258.0	1,498,652	32,652,845.0	\$137.77	\$137.90
2259	1	1,389	2,259.0	1,500,911	32,650,586.0	\$86.15	\$85.02
2267	1	1,390	2,267.0	1,503,178	32,648,319.0	\$122.94	\$123.80
2269	1	1,391	2,269.0	1,505,447	32,646,050.0	\$107.90	\$108.09
2272	1	1,392	2,272.0	1,507,719	32,643,778.0	\$102.57	\$102.42
2275	1	1,393	2,275.0	1,509,994	32,641,503.0	\$102.62	\$102.48
2277	1	1,394	2,277.0	1,512,271	32,639,226.0	\$91.89	\$91.07
2278	1	1,395	2,278.0	1,514,549	32,636,948.0	\$91.91	\$91.09
2280	3	1,398	6,840.0	1,521,389	32,630,108.0	\$340.49	\$342.04
2282	1	1,399	2,282.0	1,523,671	32,627,826.0	\$97.37	\$96.88
2286	1	1,400	2,286.0	1,525,957	32,625,540.0	\$160.54	\$159.67
2287	1	1,401	2,287.0	1,528,244	32,623,253.0	\$108.24	\$108.42
2288	1	1,402	2,288.0	1,530,532	32,620,965.0	\$102.87	\$102.72
2290	1	1,403	2,290.0	1,532,822	32,618,675.0	\$113.69	\$114.20
2299	2	1,405	4,598.0	1,537,420	32,614,077.0	\$270.25	\$271.00
2300	1	1,406	2,300.0	1,539,720	32,611,777.0	\$108.49	\$108.66
2302	1	1,407	2,302.0	1,542,022	32,609,475.0	\$163.29	\$162.33
2304	1	1,408	2,304.0	1,544,326	32,607,171.0	\$123.96	\$124.87
2305	1	1,409	2,305.0	1,546,631	32,604,866.0	\$150.36	\$150.03
2306	3	1,412	6,918.0	1,553,549	32,597,948.0	\$358.15	\$360.63
2307	1	1,413	2,307.0	1,555,856	32,595,641.0	\$131.57	\$132.14
2311	1	1,414	2,311.0	1,558,167	32,593,330.0	\$103.32	\$103.14
2312	1	1,415	2,312.0	1,560,479	32,591,018.0	\$92.56	\$91.71
2319	1	1,416	2,319.0	1,562,798	32,588,699.0	\$191.47	\$189.23
2320	8	1,424	18,560.0	1,581,358	32,570,139.0	\$827.92	\$826.41
2324	1	1,425	2,324.0	1,583,682	32,567,815.0	\$92.79	\$91.93
2325	2	1,427	4,650.0	1,588,332	32,563,165.0	\$286.75	\$286.86
2327	1	1,428	2,327.0	1,590,659	32,560,838.0	\$109.01	\$109.15
2331	1	1,429	2,331.0	1,592,990	32,558,507.0	\$103.70	\$103.50
2332	1	1,430	2,332.0	1,595,322	32,556,175.0	\$92.95	\$92.08
2338	1	1,431	2,338.0	1,597,660	32,553,837.0	\$103.84	\$103.63
2340	1	1,432	2,340.0	1,600,000	32,551,497.0	\$98.49	\$97.95
2342	1	1,433	2,342.0	1,602,342	32,549,155.0	\$120.08	\$120.87
2343	1	1,434	2,343.0	1,604,685	32,546,812.0	\$114.71	\$115.17
2344	3	1,437	7,032.0	1,611,717	32,539,780.0	\$295.69	\$294.06
2345	1	1,438	2,345.0	1,614,062	32,537,435.0	\$136.38	\$136.83
2347	1	1,439	2,347.0	1,616,409	32,535,088.0	\$98.62	\$98.07
2349	1	1,440	2,349.0	1,618,758	32,532,739.0	\$114.82	\$115.28
2352	1	1,441	2,352.0	1,621,110	32,530,387.0	\$98.72	\$98.17
2353	1	1,442	2,353.0	1,623,463	32,528,034.0	\$147.91	\$147.83
2360	2	1,444	4,720.0	1,628,183	32,523,314.0	\$208.52	\$208.07
2361	1	1,445	2,361.0	1,630,544	32,520,953.0	\$115.05	\$115.50
2365	1	1,446	2,365.0	1,632,909	32,518,588.0	\$136.93	\$137.41
2366	1	1,447	2,366.0	1,635,275	32,516,222.0	\$158.11	\$157.59
2368	1	1,448	2,368.0	1,637,643	32,513,854.0	\$120.58	\$121.35
2369	1	1,449	2,369.0	1,640,012	32,511,485.0	\$125.73	\$126.76
2378	1	1,450	2,378.0	1,642,390	32,509,107.0	\$158.44	\$157.94
2386	2	1,452	4,772.0	1,647,162	32,504,335.0	\$198.74	\$197.58
2388	1	1,453	2,388.0	1,649,550	32,501,947.0	\$141.33	\$141.67
2390	1	1,454	2,390.0	1,651,940	32,499,557.0	\$152.69	\$152.50
2391	1	1,455	2,391.0	1,654,331	32,497,166.0	\$94.08	\$93.16
2392	1	1,456	2,392.0	1,656,723	32,494,774.0	\$104.88	\$104.62
2394	2	1,458	4,788.0	1,661,511	32,489,986.0	\$282.98	\$283.68
2397	1	1,459	2,397.0	1,663,908	32,487,589.0	\$130.27	\$131.16

**RATE SCHEDULE GS4S (General Service - 5 kW Minimum - Choice)**  
**Bill Frequency Analysis (2019-2020 KWH)**

Block Interval	Number of Bills	Cumulative Number of Bills	KWH for the Block Interval	Cumulative KWH	KWH Passing through the Block	Revenue at Present Rates	Revenue at Proposed Rates
2398	1	1,460	2,398.0	1,666,306	32,485,191.0	\$145.37	\$145.55
2399	1	1,461	2,399.0	1,668,705	32,482,792.0	\$99.62	\$99.03
2400	11	1,472	26,400.0	1,695,105	32,456,392.0	\$1,516.74	\$1,522.69
2401	1	1,473	2,401.0	1,697,506	32,453,991.0	\$88.89	\$87.62
2405	1	1,474	2,405.0	1,699,911	32,451,586.0	\$105.13	\$104.86
2410	1	1,475	2,410.0	1,702,321	32,449,176.0	\$110.61	\$110.67
2411	1	1,476	2,411.0	1,704,732	32,446,765.0	\$191.67	\$189.69
2416	1	1,477	2,416.0	1,707,148	32,444,349.0	\$126.89	\$127.95
2418	1	1,478	2,418.0	1,709,566	32,441,931.0	\$110.76	\$110.82
2423	1	1,479	2,423.0	1,711,989	32,439,508.0	\$89.31	\$88.02
2425	1	1,480	2,425.0	1,714,414	32,437,083.0	\$116.29	\$116.67
2432	1	1,481	2,432.0	1,716,846	32,434,651.0	\$111.03	\$111.08
2434	1	1,482	2,434.0	1,719,280	32,432,217.0	\$105.68	\$105.39
2440	4	1,486	9,760.0	1,729,040	32,422,457.0	\$509.40	\$513.56
2448	1	1,487	2,448.0	1,731,488	32,420,009.0	\$105.95	\$105.65
2449	1	1,488	2,449.0	1,733,937	32,417,560.0	\$139.23	\$139.85
2451	2	1,490	4,902.0	1,738,839	32,412,658.0	\$233.57	\$234.29
2452	1	1,491	2,452.0	1,741,291	32,410,206.0	\$100.64	\$100.00
2455	1	1,492	2,455.0	1,743,746	32,407,751.0	\$100.70	\$100.05
2461	1	1,493	2,461.0	1,746,207	32,405,290.0	\$106.20	\$105.89
2464	1	1,494	2,464.0	1,748,671	32,402,826.0	\$90.10	\$88.78
2470	1	1,495	2,470.0	1,751,141	32,400,356.0	\$136.03	\$136.87
2472	1	1,496	2,472.0	1,753,613	32,397,884.0	\$122.58	\$123.25
2473	3	1,499	7,419.0	1,761,032	32,390,465.0	\$335.46	\$335.48
2477	1	1,500	2,477.0	1,763,509	32,387,988.0	\$90.35	\$89.01
2480	11	1,511	27,280.0	1,790,789	32,360,708.0	\$1,409.31	\$1,420.35
2483	1	1,512	2,483.0	1,793,272	32,358,225.0	\$143.92	\$144.42
2485	2	1,514	4,970.0	1,798,242	32,353,255.0	\$256.43	\$258.43
2488	1	1,515	2,488.0	1,800,730	32,350,767.0	\$112.11	\$112.10
2492	3	1,518	7,476.0	1,808,206	32,343,291.0	\$519.30	\$516.73
2496	1	1,519	2,496.0	1,810,702	32,340,795.0	\$132.97	\$134.03
2508	1	1,520	2,508.0	1,813,210	32,338,287.0	\$101.72	\$101.03
2509	2	1,522	5,018.0	1,818,228	32,333,269.0	\$203.48	\$202.09
2511	1	1,523	2,511.0	1,820,739	32,330,758.0	\$140.92	\$141.64
2512	1	1,524	2,512.0	1,823,251	32,328,246.0	\$123.35	\$123.99
2513	1	1,525	2,513.0	1,825,764	32,325,733.0	\$91.00	\$89.63
2515	1	1,526	2,515.0	1,828,279	32,323,218.0	\$107.24	\$106.88
2520	1	1,527	2,520.0	1,830,799	32,320,698.0	\$148.70	\$149.08
2521	2	1,529	5,042.0	1,835,841	32,315,656.0	\$193.17	\$191.08
2523	1	1,530	2,523.0	1,838,364	32,313,133.0	\$118.17	\$118.47
2527	1	1,531	2,527.0	1,840,891	32,310,606.0	\$112.86	\$112.82
2529	1	1,532	2,529.0	1,843,420	32,308,077.0	\$91.26	\$89.88
2533	2	1,534	5,066.0	1,848,486	32,303,011.0	\$225.95	\$225.86
2537	1	1,535	2,537.0	1,851,023	32,300,474.0	\$123.83	\$124.45
2540	1	1,536	2,540.0	1,853,563	32,297,934.0	\$183.65	\$182.43
2544	2	1,538	5,088.0	1,858,651	32,292,846.0	\$215.60	\$214.82
2546	1	1,539	2,546.0	1,861,197	32,290,300.0	\$113.23	\$113.17
2560	8	1,547	20,480.0	1,881,677	32,269,820.0	\$1,228.53	\$1,230.68
2561	2	1,549	5,122.0	1,886,799	32,264,698.0	\$237.81	\$238.33
2562	1	1,550	2,562.0	1,889,361	32,262,136.0	\$134.78	\$135.94
2563	1	1,551	2,563.0	1,891,924	32,259,573.0	\$108.17	\$107.76
2565	2	1,553	5,130.0	1,897,054	32,254,443.0	\$227.18	\$227.03
2568	1	1,554	2,568.0	1,899,622	32,251,875.0	\$108.26	\$107.85
2570	1	1,555	2,570.0	1,902,192	32,249,305.0	\$119.08	\$119.33
2572	1	1,556	2,572.0	1,904,764	32,246,733.0	\$102.95	\$102.20
2574	2	1,558	5,148.0	1,909,912	32,241,585.0	\$216.76	\$215.91
2577	1	1,559	2,577.0	1,912,489	32,239,008.0	\$108.44	\$108.01
2584	1	1,560	2,584.0	1,915,073	32,236,424.0	\$92.14	\$90.72
2585	2	1,562	5,170.0	1,920,243	32,231,254.0	\$260.28	\$262.09
2591	2	1,564	5,182.0	1,925,425	32,226,072.0	\$278.68	\$280.75
2592	1	1,565	2,592.0	1,928,017	32,223,480.0	\$124.89	\$125.45
2595	1	1,566	2,595.0	1,930,612	32,220,885.0	\$108.78	\$108.34
2597	1	1,567	2,597.0	1,933,209	32,218,288.0	\$147.04	\$147.73
2598	1	1,568	2,598.0	1,935,807	32,215,690.0	\$98.06	\$96.95
2600	3	1,571	7,800.0	1,943,607	32,207,890.0	\$475.28	\$475.75
2609	1	1,572	2,609.0	1,946,216	32,205,281.0	\$114.44	\$114.32
2610	1	1,573	2,610.0	1,948,826	32,202,671.0	\$114.46	\$114.34
2613	1	1,574	2,613.0	1,951,439	32,200,058.0	\$92.61	\$91.16
2618	1	1,575	2,618.0	1,954,057	32,197,440.0	\$98.45	\$97.32
2620	1	1,576	2,620.0	1,956,677	32,194,820.0	\$130.81	\$131.69
2621	1	1,577	2,621.0	1,959,298	32,192,199.0	\$114.67	\$114.54
2622	1	1,578	2,622.0	1,961,920	32,189,577.0	\$140.19	\$141.27
2624	1	1,579	2,624.0	1,964,544	32,186,953.0	\$92.78	\$91.33
2627	1	1,580	2,627.0	1,967,171	32,184,326.0	\$92.83	\$91.38
2632	1	1,581	2,632.0	1,969,803	32,181,694.0	\$131.04	\$131.91

**RATE SCHEDULE GS4S (General Service - 5 kW Minimum - Choice)**  
**Bill Frequency Analysis (2019-2020 KWH)**

Block Interval	Number of Bills	Cumulative Number of Bills	KWH for the Block Interval	Cumulative KWH	KWH Passing through the Block	Revenue at Present Rates	Revenue at Proposed Rates
2634	1	1,582	2,634.0	1,972,437	32,179,060.0	\$114.92	\$114.78
2636	1	1,583	2,636.0	1,975,073	32,176,424.0	\$92.98	\$91.52
2637	1	1,584	2,637.0	1,977,710	32,173,787.0	\$92.99	\$91.53
2640	8	1,592	21,120.0	1,998,830	32,152,667.0	\$1,006.48	\$1,010.67
2642	1	1,593	2,642.0	2,001,472	32,150,025.0	\$125.85	\$126.37
2651	1	1,594	2,651.0	2,004,123	32,147,374.0	\$115.25	\$115.09
2660	2	1,596	5,320.0	2,009,443	32,142,054.0	\$263.17	\$264.84
2662	1	1,597	2,662.0	2,012,105	32,139,392.0	\$141.28	\$142.43
2664	1	1,598	2,664.0	2,014,769	32,136,728.0	\$177.80	\$177.23
2667	1	1,599	2,667.0	2,017,436	32,134,061.0	\$93.47	\$91.99
2671	1	1,600	2,671.0	2,020,107	32,131,390.0	\$104.86	\$104.01
2676	1	1,601	2,676.0	2,022,783	32,128,714.0	\$110.34	\$109.83
2677	2	1,603	5,354.0	2,028,137	32,123,360.0	\$274.59	\$276.91
2678	3	1,606	8,034.0	2,036,171	32,115,326.0	\$363.46	\$363.92
2681	1	1,607	2,681.0	2,038,852	32,112,645.0	\$164.41	\$164.52
2682	2	1,609	5,364.0	2,044,216	32,107,281.0	\$242.46	\$242.76
2683	1	1,610	2,683.0	2,046,899	32,104,598.0	\$115.86	\$115.68
2688	1	1,611	2,688.0	2,049,587	32,101,910.0	\$153.30	\$153.96
2689	1	1,612	2,689.0	2,052,276	32,099,221.0	\$157.09	\$157.57
2693	1	1,613	2,693.0	2,054,969	32,096,528.0	\$99.89	\$98.69
2694	1	1,614	2,694.0	2,057,663	32,093,834.0	\$110.69	\$110.16
2698	2	1,616	5,396.0	2,063,059	32,088,438.0	\$284.53	\$286.95
2702	1	1,617	2,702.0	2,065,761	32,085,736.0	\$94.04	\$92.53
2704	3	1,620	8,112.0	2,073,873	32,077,624.0	\$381.13	\$382.52
2705	1	1,621	2,705.0	2,076,578	32,074,919.0	\$199.71	\$198.22
2707	2	1,623	5,414.0	2,081,992	32,069,505.0	\$221.87	\$220.79
2710	1	1,624	2,710.0	2,084,702	32,066,795.0	\$127.16	\$127.62
2711	1	1,625	2,711.0	2,087,413	32,064,084.0	\$94.18	\$92.66
2716	1	1,626	2,716.0	2,090,129	32,061,368.0	\$111.11	\$110.56
2718	1	1,627	2,718.0	2,092,847	32,058,650.0	\$121.92	\$122.04
2720	8	1,635	21,760.0	2,114,607	32,036,890.0	\$1,360.77	\$1,360.42
2725	1	1,636	2,725.0	2,117,332	32,034,165.0	\$94.40	\$92.88
2729	2	1,638	5,458.0	2,122,790	32,028,707.0	\$276.60	\$278.82
2730	1	1,639	2,730.0	2,125,520	32,025,977.0	\$127.54	\$127.98
2733	1	1,640	2,733.0	2,128,253	32,023,244.0	\$150.76	\$151.67
2734	2	1,642	5,468.0	2,133,721	32,017,776.0	\$255.24	\$256.11
2738	1	1,643	2,738.0	2,136,459	32,015,038.0	\$172.90	\$172.77
2739	1	1,644	2,739.0	2,139,198	32,012,299.0	\$138.49	\$139.59
2747	1	1,645	2,747.0	2,141,945	32,009,552.0	\$158.68	\$159.26
2749	1	1,646	2,749.0	2,144,694	32,006,803.0	\$127.91	\$128.33
2755	1	1,647	2,755.0	2,147,449	32,004,048.0	\$94.89	\$93.34
2760	3	1,650	8,280.0	2,155,729	31,995,768.0	\$443.18	\$446.59
2761	1	1,651	2,761.0	2,158,490	31,993,007.0	\$122.75	\$122.83
2762	1	1,652	2,762.0	2,161,252	31,990,245.0	\$95.00	\$93.44
2766	1	1,653	2,766.0	2,164,018	31,987,479.0	\$139.01	\$140.09
2772	1	1,654	2,772.0	2,166,790	31,984,707.0	\$95.16	\$93.60
2780	1	1,655	2,780.0	2,169,570	31,981,927.0	\$95.29	\$93.72
2784	1	1,656	2,784.0	2,172,354	31,979,143.0	\$133.97	\$134.69
2785	1	1,657	2,785.0	2,175,139	31,976,358.0	\$167.25	\$167.54
2786	1	1,658	2,786.0	2,177,925	31,973,572.0	\$95.38	\$93.81
2793	1	1,659	2,793.0	2,180,718	31,970,779.0	\$112.59	\$111.97
2794	1	1,660	2,794.0	2,183,512	31,967,985.0	\$148.66	\$149.85
2800	6	1,666	16,800.0	2,200,312	31,951,185.0	\$805.66	\$809.93
2802	1	1,667	2,802.0	2,203,114	31,948,383.0	\$112.76	\$112.14
2808	1	1,668	2,808.0	2,205,922	31,945,575.0	\$170.19	\$170.40
2809	1	1,669	2,809.0	2,208,731	31,942,766.0	\$118.29	\$117.99
2817	1	1,670	2,817.0	2,211,548	31,939,949.0	\$107.67	\$106.69
2821	1	1,671	2,821.0	2,214,369	31,937,128.0	\$123.91	\$123.93
2823	1	1,672	2,823.0	2,217,192	31,934,305.0	\$123.94	\$123.97
2824	1	1,673	2,824.0	2,220,016	31,931,481.0	\$107.80	\$106.82
2825	1	1,674	2,825.0	2,222,841	31,928,656.0	\$134.76	\$135.45
2826	1	1,675	2,826.0	2,225,667	31,925,830.0	\$134.78	\$135.46
2828	1	1,676	2,828.0	2,228,495	31,923,002.0	\$129.43	\$129.78
2831	1	1,677	2,831.0	2,231,326	31,920,171.0	\$124.10	\$124.11
2833	1	1,678	2,833.0	2,234,159	31,917,338.0	\$96.14	\$94.53
2835	2	1,680	5,670.0	2,239,829	31,911,668.0	\$341.86	\$342.37
2836	1	1,681	2,836.0	2,242,665	31,908,832.0	\$118.81	\$118.48
2837	4	1,685	11,348.0	2,254,013	31,897,484.0	\$453.75	\$451.11
2842	1	1,686	2,842.0	2,256,855	31,894,642.0	\$96.28	\$94.67
2845	1	1,687	2,845.0	2,259,700	31,891,797.0	\$96.33	\$94.71
2851	1	1,688	2,851.0	2,262,551	31,888,946.0	\$187.53	\$187.05
2852	2	1,690	5,704.0	2,268,255	31,883,242.0	\$192.89	\$189.64
2858	1	1,691	2,858.0	2,271,113	31,880,384.0	\$130.01	\$130.33
2863	1	1,692	2,863.0	2,273,976	31,877,521.0	\$150.54	\$151.85
2864	1	1,693	2,864.0	2,276,840	31,874,657.0	\$130.12	\$130.44



**RATE SCHEDULE GS4S (General Service - 5 kW Minimum - Choice)**  
**Bill Frequency Analysis (2019-2020 KWH)**

Block Interval	Number of Bills	Cumulative Number of Bills	KWH for the Block Interval	Cumulative KWH	KWH Passing through the Block	Revenue at Present Rates	Revenue at Proposed Rates
2867	1	1,694	2,867.0	2,279,707	31,871,790.0	\$150.65	\$151.96
2868	1	1,695	2,868.0	2,282,575	31,868,922.0	\$183.38	\$183.14
2870	1	1,696	2,870.0	2,285,445	31,866,052.0	\$114.07	\$113.38
2873	1	1,697	2,873.0	2,288,318	31,863,179.0	\$96.78	\$95.14
2878	1	1,698	2,878.0	2,291,196	31,860,301.0	\$130.39	\$130.70
2880	16	1,714	46,080.0	2,337,276	31,814,221.0	\$2,476.42	\$2,494.90
2883	1	1,715	2,883.0	2,340,159	31,811,338.0	\$125.10	\$125.07
2884	2	1,717	5,768.0	2,345,927	31,805,570.0	\$250.24	\$250.17
2885	1	1,718	2,885.0	2,348,812	31,802,685.0	\$96.97	\$95.33
2894	1	1,719	2,894.0	2,351,706	31,799,791.0	\$103.76	\$102.38
2901	1	1,720	2,901.0	2,354,607	31,796,890.0	\$130.83	\$131.12
2904	1	1,721	2,904.0	2,357,511	31,793,986.0	\$97.28	\$95.62
2906	1	1,722	2,906.0	2,360,417	31,791,080.0	\$109.38	\$108.32
2908	1	1,723	2,908.0	2,363,325	31,788,172.0	\$159.31	\$160.33
2918	1	1,724	2,918.0	2,366,243	31,785,254.0	\$180.13	\$180.19
2920	5	1,729	14,600.0	2,380,843	31,770,654.0	\$854.72	\$857.25
2928	2	1,731	5,856.0	2,386,699	31,764,798.0	\$230.38	\$228.89
2929	1	1,732	2,929.0	2,389,628	31,761,869.0	\$97.68	\$96.00
2932	1	1,733	2,932.0	2,392,560	31,758,937.0	\$97.73	\$96.04
2933	3	1,736	8,799.0	2,401,359	31,750,138.0	\$491.29	\$493.94
2935	2	1,738	5,870.0	2,407,229	31,744,268.0	\$195.56	\$192.18
2936	1	1,739	2,936.0	2,410,165	31,741,332.0	\$152.54	\$153.96
2940	1	1,740	2,940.0	2,413,105	31,738,392.0	\$183.04	\$183.03
2944	1	1,741	2,944.0	2,416,049	31,735,448.0	\$97.92	\$96.23
2945	1	1,742	2,945.0	2,418,994	31,732,503.0	\$97.94	\$96.24
2947	1	1,743	2,947.0	2,421,941	31,729,556.0	\$110.17	\$109.07
2950	1	1,744	2,950.0	2,424,891	31,726,606.0	\$171.76	\$172.32
2953	1	1,745	2,953.0	2,427,844	31,723,653.0	\$110.28	\$109.18
2955	1	1,746	2,955.0	2,430,799	31,720,698.0	\$160.59	\$161.70
2956	3	1,749	8,868.0	2,439,667	31,711,830.0	\$411.84	\$413.54
2960	9	1,758	26,640.0	2,466,307	31,685,190.0	\$1,187.71	\$1,189.79
2961	1	1,759	2,961.0	2,469,268	31,682,229.0	\$98.20	\$96.49
2965	1	1,760	2,965.0	2,472,233	31,679,264.0	\$126.68	\$126.57
2971	1	1,761	2,971.0	2,475,204	31,676,293.0	\$126.79	\$126.68
2972	2	1,763	5,944.0	2,481,148	31,670,349.0	\$275.17	\$276.28
2976	1	1,764	2,976.0	2,484,124	31,667,373.0	\$143.05	\$143.94
2977	1	1,765	2,977.0	2,487,101	31,664,396.0	\$98.45	\$96.73
2981	2	1,767	5,962.0	2,493,063	31,658,434.0	\$337.69	\$339.26
2984	1	1,768	2,984.0	2,496,047	31,655,450.0	\$110.88	\$109.75
2988	1	1,769	2,988.0	2,499,035	31,652,462.0	\$148.67	\$149.88
2989	1	1,770	2,989.0	2,502,024	31,649,473.0	\$127.14	\$127.01
2990	1	1,771	2,990.0	2,505,014	31,646,483.0	\$137.93	\$138.47
2991	1	1,772	2,991.0	2,508,005	31,643,492.0	\$169.12	\$169.92
2993	1	1,773	2,993.0	2,510,998	31,640,499.0	\$143.38	\$144.25
2995	1	1,774	2,995.0	2,513,993	31,637,504.0	\$157.92	\$159.27
2996	1	1,775	2,996.0	2,516,989	31,634,508.0	\$157.95	\$159.29
2997	1	1,776	2,997.0	2,519,986	31,631,511.0	\$127.29	\$127.16
2998	2	1,778	5,996.0	2,525,982	31,625,515.0	\$233.07	\$231.46
3000	7	1,785	21,000.0	2,546,982	31,604,515.0	\$1,228.09	\$1,231.79
3001	1	1,786	3,001.0	2,549,983	31,601,514.0	\$116.59	\$115.78
3002	2	1,788	6,004.0	2,555,987	31,595,510.0	\$244.00	\$243.05
3004	1	1,789	3,004.0	2,558,991	31,592,506.0	\$148.98	\$150.17
3006	1	1,790	3,006.0	2,561,997	31,589,500.0	\$98.92	\$97.18
3007	2	1,792	6,014.0	2,568,011	31,583,486.0	\$197.87	\$194.38
3011	1	1,793	3,011.0	2,571,022	31,580,475.0	\$111.40	\$110.25
3013	1	1,794	3,013.0	2,574,035	31,577,462.0	\$233.53	\$231.35
3015	2	1,796	6,030.0	2,580,065	31,571,432.0	\$198.13	\$194.63
3016	2	1,798	6,032.0	2,586,097	31,565,400.0	\$198.16	\$194.66
3018	1	1,799	3,018.0	2,589,115	31,562,382.0	\$99.11	\$97.36
3027	1	1,800	3,027.0	2,592,142	31,559,355.0	\$149.42	\$150.59
3035	1	1,801	3,035.0	2,595,177	31,556,320.0	\$159.01	\$160.42
3037	1	1,802	3,037.0	2,598,214	31,553,283.0	\$111.90	\$110.72
3038	2	1,804	6,076.0	2,604,290	31,547,207.0	\$340.80	\$342.56
3040	6	1,810	18,240.0	2,622,530	31,528,967.0	\$1,114.64	\$1,115.58
3043	1	1,811	3,043.0	2,625,573	31,525,924.0	\$138.95	\$139.44
3051	1	1,812	3,051.0	2,628,624	31,522,873.0	\$128.33	\$128.14
3053	2	1,814	6,106.0	2,634,730	31,516,767.0	\$199.35	\$195.79
3055	2	1,816	6,110.0	2,640,840	31,510,657.0	\$256.82	\$256.44
3057	1	1,817	3,057.0	2,643,897	31,507,600.0	\$99.74	\$97.96
3059	1	1,818	3,059.0	2,646,956	31,504,541.0	\$99.77	\$97.99
3060	1	1,819	3,060.0	2,650,016	31,501,481.0	\$139.28	\$139.75
3061	1	1,820	3,061.0	2,653,077	31,498,420.0	\$99.80	\$98.02
3064	1	1,821	3,064.0	2,656,141	31,495,356.0	\$123.19	\$122.66
3065	1	1,822	3,065.0	2,659,206	31,492,291.0	\$167.37	\$168.47
3067	1	1,823	3,067.0	2,662,273	31,489,224.0	\$99.90	\$98.11

**RATE SCHEDULE GS4S (General Service - 5 kW Minimum - Choice)**  
**Bill Frequency Analysis (2019-2020 KWH)**

Block Interval	Number of Bills	Cumulative Number of Bills	KWH for the Block Interval	Cumulative KWH	KWH Passing through the Block	Revenue at Present Rates	Revenue at Proposed Rates
3071	1	1,824	3,071.0	2,665,344	31,486,153.0	\$117.94	\$117.07
3072	1	1,825	3,072.0	2,668,416	31,483,081.0	\$191.27	\$191.26
3080	2	1,827	6,160.0	2,674,576	31,476,921.0	\$350.64	\$352.18
3082	1	1,828	3,082.0	2,677,658	31,473,839.0	\$134.32	\$134.44
3086	1	1,829	3,086.0	2,680,744	31,470,753.0	\$160.41	\$161.90
3093	1	1,830	3,093.0	2,683,837	31,467,660.0	\$112.98	\$111.75
3100	1	1,831	3,100.0	2,686,937	31,464,560.0	\$160.79	\$162.31
3104	1	1,832	3,104.0	2,690,041	31,461,456.0	\$145.51	\$146.28
3105	3	1,835	9,315.0	2,699,356	31,452,141.0	\$404.27	\$404.57
3109	1	1,836	3,109.0	2,702,465	31,449,032.0	\$100.57	\$98.75
3110	1	1,837	3,110.0	2,705,575	31,445,922.0	\$164.83	\$166.19
3113	1	1,838	3,113.0	2,708,688	31,442,809.0	\$100.64	\$98.81
3120	10	1,848	31,200.0	2,739,888	31,411,609.0	\$1,726.43	\$1,736.59
3121	1	1,849	3,121.0	2,743,009	31,408,488.0	\$178.75	\$179.48
3122	1	1,850	3,122.0	2,746,131	31,405,366.0	\$100.78	\$98.95
3124	2	1,852	6,248.0	2,752,379	31,399,118.0	\$313.35	\$316.19
3125	1	1,853	3,125.0	2,755,504	31,395,993.0	\$140.53	\$140.95
3127	1	1,854	3,127.0	2,758,631	31,392,866.0	\$124.41	\$123.82
3134	1	1,855	3,134.0	2,761,765	31,389,732.0	\$100.97	\$99.14
3136	1	1,856	3,136.0	2,764,901	31,386,596.0	\$101.01	\$99.17
3139	1	1,857	3,139.0	2,768,040	31,383,457.0	\$101.05	\$99.21
3144	1	1,858	3,144.0	2,771,184	31,380,313.0	\$135.51	\$135.57
3145	1	1,859	3,145.0	2,774,329	31,377,168.0	\$181.71	\$182.37
3147	2	1,861	6,294.0	2,780,623	31,370,874.0	\$363.54	\$364.86
3148	1	1,862	3,148.0	2,783,771	31,367,726.0	\$162.10	\$163.70
3149	1	1,863	3,149.0	2,786,920	31,364,577.0	\$101.22	\$99.36
3152	1	1,864	3,152.0	2,790,072	31,361,425.0	\$130.27	\$130.00
3156	1	1,865	3,156.0	2,793,228	31,358,269.0	\$146.51	\$147.24
3160	5	1,870	15,800.0	2,809,028	31,342,469.0	\$786.83	\$793.76
3163	1	1,871	3,163.0	2,812,191	31,339,306.0	\$101.44	\$99.58
3164	2	1,873	6,328.0	2,818,519	31,332,978.0	\$202.91	\$199.19
3166	2	1,875	6,332.0	2,824,851	31,326,646.0	\$314.96	\$317.73
3167	3	1,878	9,501.0	2,834,352	31,317,145.0	\$440.18	\$442.31
3168	4	1,882	12,672.0	2,847,024	31,304,473.0	\$565.43	\$566.93
3171	1	1,883	3,171.0	2,850,195	31,301,302.0	\$162.73	\$164.37
3172	1	1,884	3,172.0	2,853,367	31,298,130.0	\$101.58	\$99.72
3173	1	1,885	3,173.0	2,856,540	31,294,957.0	\$101.60	\$99.73
3174	1	1,886	3,174.0	2,859,714	31,291,783.0	\$166.58	\$168.04
3175	2	1,888	6,350.0	2,866,064	31,285,433.0	\$272.21	\$272.28
3178	1	1,889	3,178.0	2,869,242	31,282,255.0	\$136.16	\$136.19
3179	1	1,890	3,179.0	2,872,421	31,279,076.0	\$130.79	\$130.49
3180	2	1,892	6,360.0	2,878,781	31,272,716.0	\$272.40	\$272.46
3181	1	1,893	3,181.0	2,881,962	31,269,535.0	\$136.22	\$136.25
3182	1	1,894	3,182.0	2,885,144	31,266,353.0	\$101.75	\$99.87
3185	1	1,895	3,185.0	2,888,329	31,263,168.0	\$163.11	\$164.77
3188	1	1,896	3,188.0	2,891,517	31,259,980.0	\$130.97	\$130.66
3189	1	1,897	3,189.0	2,894,706	31,256,791.0	\$101.86	\$99.98
3192	1	1,898	3,192.0	2,897,898	31,253,599.0	\$101.91	\$100.02
3194	1	1,899	3,194.0	2,901,092	31,250,405.0	\$101.94	\$100.05
3197	2	1,901	6,394.0	2,907,486	31,244,011.0	\$240.73	\$238.75
3198	2	1,903	6,396.0	2,913,882	31,237,615.0	\$262.32	\$261.68
3200	7	1,910	22,400.0	2,936,282	31,215,215.0	\$1,106.95	\$1,116.40
3206	2	1,912	6,412.0	2,942,694	31,208,803.0	\$262.63	\$261.97
3207	2	1,914	6,414.0	2,949,108	31,202,389.0	\$284.22	\$284.90
3208	1	1,915	3,208.0	2,952,316	31,199,181.0	\$102.16	\$100.27
3211	1	1,916	3,211.0	2,955,527	31,195,970.0	\$102.21	\$100.31
3212	1	1,917	3,212.0	2,958,739	31,192,758.0	\$208.95	\$208.52
3214	1	1,918	3,214.0	2,961,953	31,189,544.0	\$142.24	\$142.58
3216	1	1,919	3,216.0	2,965,169	31,186,328.0	\$188.27	\$188.83
3217	1	1,920	3,217.0	2,968,386	31,183,111.0	\$120.75	\$119.74
3219	1	1,921	3,219.0	2,971,605	31,179,892.0	\$102.34	\$100.44
3220	1	1,922	3,220.0	2,974,825	31,176,672.0	\$188.38	\$188.95
3221	2	1,924	6,442.0	2,981,267	31,170,230.0	\$230.88	\$228.19
3223	1	1,925	3,223.0	2,984,490	31,167,007.0	\$126.25	\$125.58
3225	1	1,926	3,225.0	2,987,715	31,163,782.0	\$102.44	\$100.53
3228	1	1,927	3,228.0	2,990,943	31,160,554.0	\$102.48	\$100.57
3231	2	1,929	6,462.0	2,997,405	31,154,092.0	\$263.59	\$262.89
3240	4	1,933	12,960.0	3,010,365	31,141,132.0	\$764.96	\$766.91
3246	1	1,934	3,246.0	3,013,611	31,137,886.0	\$102.77	\$100.85
3251	1	1,935	3,251.0	3,016,862	31,134,635.0	\$102.85	\$100.93
3254	1	1,936	3,254.0	3,020,116	31,131,381.0	\$109.88	\$108.21
3262	1	1,937	3,262.0	3,023,378	31,128,119.0	\$148.55	\$149.18
3264	2	1,939	6,528.0	3,029,906	31,121,591.0	\$338.08	\$341.31
3268	1	1,940	3,268.0	3,033,174	31,118,323.0	\$169.15	\$170.77
3270	1	1,941	3,270.0	3,036,444	31,115,053.0	\$187.44	\$188.20

**RATE SCHEDULE GS4S (General Service - 5 kW Minimum - Choice)**  
**Bill Frequency Analysis (2019-2020 KWH)**

Block Interval	Number of Bills	Cumulative Number of Bills	KWH for the Block Interval	Cumulative KWH	KWH Passing through the Block	Revenue at Present Rates	Revenue at Proposed Rates
3280	6	1,947	19,680.0	3,056,124	31,095,373.0	\$958.05	\$965.71
3281	1	1,948	3,281.0	3,059,405	31,092,092.0	\$103.34	\$101.38
3293	1	1,949	3,293.0	3,062,698	31,088,799.0	\$103.53	\$101.57
3295	1	1,950	3,295.0	3,065,993	31,085,504.0	\$149.19	\$149.78
3301	1	1,951	3,301.0	3,069,294	31,082,203.0	\$181.36	\$182.50
3302	1	1,952	3,302.0	3,072,596	31,078,901.0	\$103.67	\$101.71
3309	1	1,953	3,309.0	3,075,905	31,075,592.0	\$149.46	\$150.04
3310	1	1,954	3,310.0	3,079,215	31,072,282.0	\$117.15	\$115.73
3312	2	1,956	6,624.0	3,085,839	31,065,658.0	\$320.58	\$323.08
3314	1	1,957	3,314.0	3,089,153	31,062,344.0	\$103.87	\$101.89
3315	1	1,958	3,315.0	3,092,468	31,059,029.0	\$103.88	\$101.90
3320	4	1,962	13,280.0	3,105,748	31,045,749.0	\$598.68	\$600.97
3321	1	1,963	3,321.0	3,109,069	31,042,428.0	\$133.53	\$133.09
3324	1	1,964	3,324.0	3,112,393	31,039,104.0	\$174.45	\$175.98
3325	1	1,965	3,325.0	3,115,718	31,035,779.0	\$104.04	\$102.06
3326	1	1,966	3,326.0	3,119,044	31,032,453.0	\$122.85	\$121.74
3330	1	1,967	3,330.0	3,122,374	31,029,123.0	\$104.12	\$102.13
3332	1	1,968	3,332.0	3,125,706	31,025,791.0	\$144.51	\$144.74
3334	1	1,969	3,334.0	3,129,040	31,022,457.0	\$166.10	\$167.66
3337	1	1,970	3,337.0	3,132,377	31,019,120.0	\$128.45	\$127.67
3350	4	1,974	13,400.0	3,145,777	31,005,720.0	\$740.03	\$744.47
3356	2	1,976	6,712.0	3,152,489	30,999,008.0	\$257.63	\$256.03
3360	7	1,983	23,520.0	3,176,009	30,975,488.0	\$1,377.81	\$1,381.84
3361	2	1,985	6,722.0	3,182,731	30,968,766.0	\$209.24	\$205.22
3363	1	1,986	3,363.0	3,186,094	30,965,403.0	\$150.50	\$151.03
3364	1	1,987	3,364.0	3,189,458	30,962,039.0	\$150.52	\$151.05
3366	1	1,988	3,366.0	3,192,824	30,958,673.0	\$139.78	\$139.64
3370	1	1,989	3,370.0	3,196,194	30,955,303.0	\$139.86	\$139.71
3371	1	1,990	3,371.0	3,199,565	30,951,932.0	\$145.26	\$145.45
3372	1	1,991	3,372.0	3,202,937	30,948,560.0	\$134.51	\$134.03
3376	2	1,993	6,752.0	3,209,689	30,941,808.0	\$279.95	\$279.65
3378	1	1,994	3,378.0	3,213,067	30,938,430.0	\$275.85	\$272.73
3383	1	1,995	3,383.0	3,216,450	30,935,047.0	\$104.97	\$102.94
3392	1	1,996	3,392.0	3,219,842	30,931,655.0	\$151.06	\$151.56
3397	1	1,997	3,397.0	3,223,239	30,928,258.0	\$167.31	\$168.82
3400	3	2,000	10,200.0	3,233,439	30,918,058.0	\$518.28	\$523.79
3405	1	2,001	3,405.0	3,236,844	30,914,653.0	\$140.53	\$140.36
3406	2	2,003	6,812.0	3,243,656	30,907,841.0	\$270.33	\$269.30
3413	1	2,004	3,413.0	3,247,069	30,904,428.0	\$119.13	\$117.61
3416	2	2,006	6,832.0	3,253,901	30,897,596.0	\$270.71	\$269.67
3418	1	2,007	3,418.0	3,257,319	30,894,178.0	\$173.11	\$174.93
3426	1	2,008	3,426.0	3,260,745	30,890,752.0	\$130.16	\$129.30
3427	1	2,009	3,427.0	3,264,172	30,887,325.0	\$105.68	\$103.62
3430	1	2,010	3,430.0	3,267,602	30,883,895.0	\$194.12	\$195.04
3431	1	2,011	3,431.0	3,271,033	30,880,464.0	\$151.81	\$152.28
3432	1	2,012	3,432.0	3,274,465	30,877,032.0	\$162.60	\$163.74
3437	1	2,013	3,437.0	3,277,902	30,873,595.0	\$141.15	\$140.94
3439	1	2,014	3,439.0	3,281,341	30,870,156.0	\$146.57	\$146.70
3440	7	2,021	24,080.0	3,305,421	30,846,076.0	\$1,101.57	\$1,107.14
3442	1	2,022	3,442.0	3,308,863	30,842,634.0	\$185.21	\$186.58
3443	1	2,023	3,443.0	3,312,306	30,839,191.0	\$125.10	\$123.89
3447	1	2,024	3,447.0	3,315,753	30,835,744.0	\$106.00	\$103.92
3449	1	2,025	3,449.0	3,319,202	30,832,295.0	\$125.21	\$124.00
3452	1	2,026	3,452.0	3,322,654	30,828,843.0	\$113.06	\$111.24
3453	1	2,027	3,453.0	3,326,107	30,825,390.0	\$141.45	\$141.24
3456	1	2,028	3,456.0	3,329,563	30,821,934.0	\$157.67	\$158.46
3458	1	2,029	3,458.0	3,333,021	30,818,476.0	\$163.10	\$164.22
3459	1	2,030	3,459.0	3,336,480	30,815,017.0	\$130.79	\$129.90
3464	1	2,031	3,464.0	3,339,944	30,811,553.0	\$106.27	\$104.18
3465	1	2,032	3,465.0	3,343,409	30,808,088.0	\$141.69	\$141.46
3469	1	2,033	3,469.0	3,346,878	30,804,619.0	\$106.35	\$104.26
3474	1	2,034	3,474.0	3,350,352	30,801,145.0	\$113.41	\$111.57
3475	1	2,035	3,475.0	3,353,827	30,797,670.0	\$202.28	\$202.94
3476	1	2,036	3,476.0	3,357,303	30,794,194.0	\$106.47	\$104.37
3477	2	2,038	6,954.0	3,364,257	30,787,240.0	\$251.51	\$249.02
3478	2	2,040	6,956.0	3,371,213	30,780,284.0	\$316.20	\$317.72
3480	1	2,041	3,480.0	3,374,693	30,776,804.0	\$178.72	\$180.51
3482	1	2,042	3,482.0	3,378,175	30,773,322.0	\$125.85	\$124.60
3486	2	2,044	6,972.0	3,385,147	30,766,350.0	\$294.95	\$295.12
3487	1	2,045	3,487.0	3,388,634	30,762,863.0	\$106.64	\$104.54
3495	1	2,046	3,495.0	3,392,129	30,759,368.0	\$126.10	\$124.84
3496	1	2,047	3,496.0	3,395,625	30,755,872.0	\$163.83	\$164.91
3498	1	2,048	3,498.0	3,399,123	30,752,374.0	\$131.55	\$130.62
3508	1	2,049	3,508.0	3,402,631	30,748,866.0	\$158.68	\$159.41
3510	1	2,050	3,510.0	3,406,141	30,745,356.0	\$113.99	\$112.13

**RATE SCHEDULE GS4S (General Service - 5 kW Minimum - Choice)**  
**Bill Frequency Analysis (2019-2020 KWH)**

Block Interval	Number of Bills	Cumulative Number of Bills	KWH for the Block Interval	Cumulative KWH	KWH Passing through the Block	Revenue at Present Rates	Revenue at Proposed Rates
3512	2	2,052	7,024.0	3,413,165	30,738,332.0	\$406.59	\$408.03
3514	1	2,053	3,514.0	3,416,679	30,734,818.0	\$107.08	\$104.95
3518	1	2,054	3,518.0	3,420,197	30,731,300.0	\$158.87	\$159.59
3520	15	2,069	52,800.0	3,472,997	30,678,500.0	\$2,545.22	\$2,566.10
3526	1	2,070	3,526.0	3,476,523	30,674,974.0	\$107.27	\$105.13
3530	1	2,071	3,530.0	3,480,053	30,671,444.0	\$137.55	\$136.92
3538	1	2,072	3,538.0	3,483,591	30,667,906.0	\$143.09	\$142.79
3539	1	2,073	3,539.0	3,487,130	30,664,367.0	\$137.72	\$137.09
3544	1	2,074	3,544.0	3,490,674	30,660,823.0	\$143.21	\$142.90
3546	1	2,075	3,546.0	3,494,220	30,657,277.0	\$190.37	\$191.80
3549	1	2,076	3,549.0	3,497,769	30,653,728.0	\$127.14	\$125.83
3553	1	2,077	3,553.0	3,501,322	30,650,175.0	\$107.70	\$105.55
3554	1	2,078	3,554.0	3,504,876	30,646,621.0	\$132.62	\$131.64
3555	1	2,079	3,555.0	3,508,431	30,643,066.0	\$148.80	\$148.83
3558	1	2,080	3,558.0	3,511,989	30,639,508.0	\$159.64	\$160.33
3560	4	2,084	14,240.0	3,526,229	30,625,268.0	\$772.24	\$777.62
3563	1	2,085	3,563.0	3,529,792	30,621,705.0	\$107.86	\$105.70
3565	1	2,086	3,565.0	3,533,357	30,618,140.0	\$107.90	\$105.73
3567	1	2,087	3,567.0	3,536,924	30,614,573.0	\$149.04	\$149.05
3571	2	2,089	7,142.0	3,544,066	30,607,431.0	\$243.90	\$240.59
3572	1	2,090	3,572.0	3,547,638	30,603,859.0	\$149.13	\$149.14
3573	1	2,091	3,573.0	3,551,211	30,600,286.0	\$334.30	\$328.98
3578	1	2,092	3,578.0	3,554,789	30,596,708.0	\$149.25	\$149.25
3579	1	2,093	3,579.0	3,558,368	30,593,129.0	\$209.75	\$210.36
3581	1	2,094	3,581.0	3,561,949	30,589,548.0	\$108.15	\$105.97
3586	1	2,095	3,586.0	3,565,535	30,585,962.0	\$144.01	\$143.67
3587	1	2,096	3,587.0	3,569,122	30,582,375.0	\$149.42	\$149.41
3591	1	2,097	3,591.0	3,572,713	30,578,784.0	\$108.31	\$106.13
3600	4	2,101	14,400.0	3,587,113	30,564,384.0	\$785.85	\$791.06
3601	1	2,102	3,601.0	3,590,714	30,560,783.0	\$108.48	\$106.28
3604	1	2,103	3,604.0	3,594,318	30,557,179.0	\$182.07	\$184.06
3607	1	2,104	3,607.0	3,597,925	30,553,572.0	\$115.55	\$113.61
3618	1	2,105	3,618.0	3,601,543	30,549,954.0	\$199.26	\$200.49
3631	2	2,107	7,262.0	3,608,805	30,542,692.0	\$289.76	\$289.00
3634	1	2,108	3,634.0	3,612,439	30,539,058.0	\$329.04	\$324.15
3635	1	2,109	3,635.0	3,616,074	30,535,423.0	\$109.02	\$106.80
3640	1	2,110	3,640.0	3,619,714	30,531,783.0	\$250.67	\$249.52
3642	1	2,111	3,642.0	3,623,356	30,528,141.0	\$172.03	\$173.31
3648	3	2,114	10,944.0	3,634,300	30,517,197.0	\$669.54	\$670.07
3649	1	2,115	3,649.0	3,637,949	30,513,548.0	\$145.23	\$144.83
3651	1	2,116	3,651.0	3,641,600	30,509,897.0	\$200.17	\$201.44
3652	1	2,117	3,652.0	3,645,252	30,506,245.0	\$172.22	\$173.49
3656	1	2,118	3,656.0	3,648,908	30,502,589.0	\$139.97	\$139.23
3660	1	2,119	3,660.0	3,652,568	30,498,929.0	\$145.44	\$145.03
3661	1	2,120	3,661.0	3,656,229	30,495,268.0	\$156.23	\$156.49
3662	1	2,121	3,662.0	3,659,891	30,491,606.0	\$177.80	\$179.40
3670	2	2,123	7,340.0	3,667,231	30,484,266.0	\$312.81	\$313.31
3674	1	2,124	3,674.0	3,670,905	30,480,592.0	\$178.03	\$179.62
3675	1	2,125	3,675.0	3,674,580	30,476,917.0	\$109.66	\$107.41
3680	7	2,132	25,760.0	3,700,340	30,451,157.0	\$1,133.90	\$1,137.94
3682	1	2,133	3,682.0	3,704,022	30,447,475.0	\$145.86	\$145.43
3688	1	2,134	3,688.0	3,707,710	30,443,787.0	\$162.14	\$162.71
3695	1	2,135	3,695.0	3,711,405	30,440,092.0	\$151.50	\$151.39
3705	1	2,136	3,705.0	3,715,110	30,436,387.0	\$146.30	\$145.85
3709	1	2,137	3,709.0	3,718,819	30,432,678.0	\$201.75	\$203.12
3710	1	2,138	3,710.0	3,722,529	30,428,968.0	\$194.85	\$196.55
3715	1	2,139	3,715.0	3,726,244	30,425,253.0	\$157.27	\$157.48
3720	4	2,143	14,880.0	3,741,124	30,410,373.0	\$737.22	\$744.73
3721	1	2,144	3,721.0	3,744,845	30,406,652.0	\$152.00	\$151.87
3735	1	2,145	3,735.0	3,748,580	30,402,917.0	\$200.15	\$201.68
3736	1	2,146	3,736.0	3,752,316	30,399,181.0	\$136.13	\$134.98
3748	1	2,147	3,748.0	3,756,064	30,395,433.0	\$168.68	\$169.53
3750	1	2,148	3,750.0	3,759,814	30,391,683.0	\$141.78	\$140.96
3759	1	2,149	3,759.0	3,763,573	30,387,924.0	\$168.89	\$169.73
3760	8	2,157	30,080.0	3,793,653	30,357,844.0	\$1,308.20	\$1,312.23
3765	1	2,158	3,765.0	3,797,418	30,354,079.0	\$212.52	\$213.55
3779	1	2,159	3,779.0	3,801,197	30,350,300.0	\$180.05	\$181.54
3781	1	2,160	3,781.0	3,804,978	30,346,519.0	\$203.72	\$205.21
3789	1	2,161	3,789.0	3,808,767	30,342,730.0	\$217.80	\$218.64
3796	1	2,162	3,796.0	3,812,563	30,338,934.0	\$194.89	\$196.85
3798	1	2,163	3,798.0	3,816,361	30,335,136.0	\$287.33	\$284.90
3801	2	2,165	7,602.0	3,823,963	30,327,534.0	\$317.85	\$318.12
3807	1	2,166	3,807.0	3,827,770	30,323,727.0	\$159.04	\$159.17
3812	1	2,167	3,812.0	3,831,582	30,319,915.0	\$180.69	\$182.15
3813	1	2,168	3,813.0	3,835,395	30,316,102.0	\$148.38	\$147.83

**RATE SCHEDULE GS4S (General Service - 5 kW Minimum - Choice)**  
**Bill Frequency Analysis (2019-2020 KWH)**

Block Interval	Number of Bills	Cumulative Number of Bills	KWH for the Block Interval	Cumulative KWH	KWH Passing through the Block	Revenue at Present Rates	Revenue at Proposed Rates
3822	1	2,169	3,822.0	3,839,217	30,312,280.0	\$209.46	\$210.80
3837	2	2,171	7,674.0	3,846,891	30,304,606.0	\$308.46	\$307.99
3838	2	2,173	7,676.0	3,854,567	30,296,930.0	\$405.94	\$409.33
3840	4	2,177	15,360.0	3,869,927	30,281,570.0	\$681.81	\$684.87
3844	1	2,178	3,844.0	3,873,771	30,277,726.0	\$159.75	\$159.85
3848	1	2,179	3,848.0	3,877,619	30,273,878.0	\$170.61	\$171.36
3866	3	2,182	11,598.0	3,889,217	30,262,280.0	\$529.02	\$532.25
3875	1	2,183	3,875.0	3,893,092	30,258,405.0	\$206.29	\$207.94
3877	1	2,184	3,877.0	3,896,969	30,254,528.0	\$201.72	\$203.59
3880	4	2,188	15,520.0	3,912,489	30,239,008.0	\$684.88	\$687.80
3881	1	2,189	3,881.0	3,916,370	30,235,127.0	\$165.85	\$166.25
3885	1	2,190	3,885.0	3,920,255	30,231,242.0	\$171.32	\$172.04
3888	1	2,191	3,888.0	3,924,143	30,227,354.0	\$308.26	\$305.11
3891	1	2,192	3,891.0	3,928,034	30,223,463.0	\$218.27	\$219.40
3893	1	2,193	3,893.0	3,931,927	30,219,570.0	\$144.53	\$143.58
3895	1	2,194	3,895.0	3,935,822	30,215,675.0	\$301.53	\$298.72
3898	1	2,195	3,898.0	3,939,720	30,211,777.0	\$160.79	\$160.84
3899	1	2,196	3,899.0	3,943,619	30,207,878.0	\$204.64	\$206.43
3900	1	2,197	3,900.0	3,947,519	30,203,978.0	\$299.35	\$296.66
3903	1	2,198	3,903.0	3,951,422	30,200,075.0	\$177.05	\$178.09
3906	1	2,199	3,906.0	3,955,328	30,196,169.0	\$150.17	\$149.54
3907	1	2,200	3,907.0	3,959,235	30,192,262.0	\$202.54	\$204.46
3911	1	2,201	3,911.0	3,963,146	30,188,351.0	\$182.59	\$183.96
3920	7	2,208	27,440.0	3,990,586	30,160,911.0	\$1,387.97	\$1,403.09
3932	1	2,209	3,932.0	3,994,518	30,156,979.0	\$183.00	\$184.35
3935	1	2,210	3,935.0	3,998,453	30,153,044.0	\$207.93	\$209.68
3936	2	2,212	7,872.0	4,006,325	30,145,172.0	\$366.15	\$368.84
3940	1	2,213	3,940.0	4,010,265	30,141,232.0	\$120.90	\$118.70
3943	1	2,214	3,943.0	4,014,208	30,137,289.0	\$215.08	\$216.51
3960	3	2,217	11,880.0	4,026,088	30,125,409.0	\$618.91	\$624.60
3967	1	2,218	3,967.0	4,030,055	30,121,442.0	\$243.45	\$243.60
3971	1	2,219	3,971.0	4,034,026	30,117,471.0	\$206.60	\$208.52
3974	1	2,220	3,974.0	4,038,000	30,113,497.0	\$292.14	\$290.01
3976	1	2,221	3,976.0	4,041,976	30,109,521.0	\$178.46	\$179.43
3980	1	2,222	3,980.0	4,045,956	30,105,541.0	\$156.98	\$156.62
3998	1	2,223	3,998.0	4,049,954	30,101,543.0	\$146.55	\$145.50
4000	5	2,228	20,000.0	4,069,954	30,081,543.0	\$840.71	\$842.14
4003	1	2,229	4,003.0	4,073,957	30,077,540.0	\$184.36	\$185.65
4014	1	2,230	4,014.0	4,077,971	30,073,526.0	\$184.57	\$185.85
4016	1	2,231	4,016.0	4,081,987	30,069,510.0	\$163.06	\$163.00
4018	1	2,232	4,018.0	4,086,005	30,065,492.0	\$179.26	\$180.20
4021	1	2,233	4,021.0	4,090,026	30,061,471.0	\$173.93	\$174.53
4023	1	2,234	4,023.0	4,094,049	30,057,448.0	\$240.36	\$240.83
4027	1	2,235	4,027.0	4,098,076	30,053,421.0	\$179.44	\$180.37
4032	2	2,237	8,064.0	4,106,140	30,045,357.0	\$448.88	\$451.38
4037	1	2,238	4,037.0	4,110,177	30,041,320.0	\$115.48	\$112.95
4039	2	2,240	8,078.0	4,118,255	30,033,242.0	\$348.56	\$349.73
4040	1	2,241	4,040.0	4,122,295	30,029,202.0	\$179.69	\$180.61
4043	1	2,242	4,043.0	4,126,338	30,025,159.0	\$190.52	\$192.10
4045	1	2,243	4,045.0	4,130,383	30,021,114.0	\$222.48	\$223.86
4050	1	2,244	4,050.0	4,134,433	30,017,064.0	\$147.55	\$146.46
4053	1	2,245	4,053.0	4,138,486	30,013,011.0	\$169.16	\$169.40
4068	1	2,246	4,068.0	4,142,554	30,008,943.0	\$174.84	\$175.40
4075	1	2,247	4,075.0	4,146,629	30,004,868.0	\$174.97	\$175.52
4077	1	2,248	4,077.0	4,150,706	30,000,791.0	\$153.46	\$152.67
4079	1	2,249	4,079.0	4,154,785	29,996,712.0	\$148.11	\$146.99
4080	7	2,256	28,560.0	4,183,345	29,968,152.0	\$1,263.20	\$1,269.37
4091	1	2,257	4,091.0	4,187,436	29,964,061.0	\$196.83	\$198.71
4092	1	2,258	4,092.0	4,191,528	29,959,969.0	\$230.70	\$231.83
4107	1	2,259	4,107.0	4,195,635	29,955,862.0	\$277.30	\$276.26
4115	1	2,260	4,115.0	4,199,750	29,951,747.0	\$175.74	\$176.26
4120	3	2,263	12,360.0	4,212,110	29,939,387.0	\$527.52	\$529.05
4127	1	2,264	4,127.0	4,216,237	29,935,260.0	\$202.91	\$205.09
4128	1	2,265	4,128.0	4,220,365	29,931,132.0	\$137.87	\$136.05
4129	1	2,266	4,129.0	4,224,494	29,927,003.0	\$149.07	\$147.90
4135	1	2,267	4,135.0	4,228,629	29,922,868.0	\$203.07	\$205.23
4140	2	2,269	8,280.0	4,236,909	29,914,588.0	\$454.78	\$457.64
4153	1	2,270	4,153.0	4,241,062	29,910,435.0	\$176.47	\$176.95
4156	1	2,271	4,156.0	4,245,218	29,906,279.0	\$154.98	\$154.12
4160	8	2,279	33,280.0	4,278,498	29,872,999.0	\$1,915.88	\$1,923.19
4164	2	2,281	8,328.0	4,286,826	29,864,671.0	\$419.14	\$423.83
4168	1	2,282	4,168.0	4,290,994	29,860,503.0	\$155.21	\$154.34
4170	2	2,284	8,340.0	4,299,334	29,852,163.0	\$249.18	\$244.45
4172	1	2,285	4,172.0	4,303,506	29,847,991.0	\$216.72	\$218.75
4176	1	2,286	4,176.0	4,307,682	29,843,815.0	\$166.14	\$165.93

**RATE SCHEDULE GS4S (General Service - 5 kW Minimum - Choice)**  
**Bill Frequency Analysis (2019-2020 KWH)**

Block Interval	Number of Bills	Cumulative Number of Bills	KWH for the Block Interval	Cumulative KWH	KWH Passing through the Block	Revenue at Present Rates	Revenue at Proposed Rates
4178	1	2,287	4,178.0	4,311,860	29,839,637.0	\$182.34	\$183.13
4180	2	2,289	8,360.0	4,320,220	29,831,277.0	\$353.99	\$354.90
4182	1	2,290	4,182.0	4,324,402	29,827,095.0	\$223.92	\$225.64
4183	1	2,291	4,183.0	4,328,585	29,822,912.0	\$193.21	\$194.67
4190	1	2,292	4,190.0	4,332,775	29,818,722.0	\$187.96	\$189.08
4191	1	2,293	4,191.0	4,336,966	29,814,531.0	\$150.27	\$149.04
4200	7	2,300	29,400.0	4,366,366	29,785,131.0	\$1,354.79	\$1,364.87
4205	1	2,301	4,205.0	4,370,571	29,780,926.0	\$233.79	\$235.10
4206	1	2,302	4,206.0	4,374,777	29,776,720.0	\$219.96	\$221.93
4207	1	2,303	4,207.0	4,378,984	29,772,513.0	\$210.75	\$213.16
4208	1	2,304	4,208.0	4,383,192	29,768,305.0	\$155.98	\$155.07
4216	1	2,305	4,216.0	4,387,408	29,764,089.0	\$204.62	\$206.72
4218	1	2,306	4,218.0	4,391,626	29,759,871.0	\$188.50	\$189.59
4220	1	2,307	4,220.0	4,395,846	29,755,651.0	\$118.42	\$115.75
4234	1	2,308	4,234.0	4,400,080	29,751,417.0	\$204.97	\$207.05
4240	8	2,316	33,920.0	4,434,000	29,717,497.0	\$1,597.59	\$1,611.50
4241	1	2,317	4,241.0	4,438,241	29,713,256.0	\$156.62	\$155.68
4251	1	2,318	4,251.0	4,442,492	29,709,005.0	\$172.97	\$173.03
4253	1	2,319	4,253.0	4,446,745	29,704,752.0	\$230.48	\$232.09
4258	1	2,320	4,258.0	4,451,003	29,700,494.0	\$212.14	\$214.64
4263	2	2,322	8,526.0	4,459,529	29,691,968.0	\$400.28	\$403.72
4267	2	2,324	8,534.0	4,468,063	29,683,434.0	\$357.34	\$358.09
4270	1	2,325	4,270.0	4,472,333	29,679,164.0	\$151.79	\$150.49
4282	1	2,326	4,282.0	4,476,615	29,674,882.0	\$119.41	\$116.70
4285	1	2,327	4,285.0	4,480,900	29,670,597.0	\$418.43	\$411.22
4286	1	2,328	4,286.0	4,485,186	29,666,311.0	\$219.83	\$222.05
4289	1	2,329	4,289.0	4,489,475	29,662,022.0	\$152.15	\$150.84
4305	1	2,330	4,305.0	4,493,780	29,657,717.0	\$174.01	\$174.02
4309	1	2,331	4,309.0	4,498,089	29,653,408.0	\$163.31	\$162.65
4311	1	2,332	4,311.0	4,502,400	29,649,097.0	\$119.88	\$117.14
4314	2	2,334	8,628.0	4,511,028	29,640,469.0	\$316.04	\$314.04
4315	1	2,335	4,315.0	4,515,343	29,636,154.0	\$236.79	\$238.29
4317	1	2,336	4,317.0	4,519,660	29,631,837.0	\$185.02	\$185.68
4318	1	2,337	4,318.0	4,523,978	29,627,519.0	\$152.71	\$151.37
4320	18	2,355	77,760.0	4,601,738	29,549,759.0	\$3,973.74	\$4,014.66
4321	1	2,356	4,321.0	4,606,059	29,545,438.0	\$185.09	\$185.76
4325	1	2,357	4,325.0	4,610,384	29,541,113.0	\$185.17	\$185.83
4341	1	2,358	4,341.0	4,614,725	29,536,772.0	\$147.77	\$146.07
4342	1	2,359	4,342.0	4,619,067	29,532,430.0	\$169.34	\$168.97
4351	1	2,360	4,351.0	4,623,418	29,528,079.0	\$196.45	\$197.75
4360	2	2,362	8,720.0	4,632,138	29,519,359.0	\$422.65	\$427.38
4361	1	2,363	4,361.0	4,636,499	29,514,998.0	\$120.68	\$117.91
4370	2	2,365	8,740.0	4,645,239	29,506,258.0	\$372.08	\$373.31
4380	1	2,366	4,380.0	4,649,619	29,501,878.0	\$300.93	\$299.58
4384	1	2,367	4,384.0	4,654,003	29,497,494.0	\$186.31	\$186.91
4387	1	2,368	4,387.0	4,658,390	29,493,107.0	\$170.20	\$169.80
4396	1	2,369	4,396.0	4,662,786	29,488,711.0	\$222.84	\$225.24
4398	2	2,371	8,796.0	4,671,582	29,479,915.0	\$351.60	\$351.45
4400	3	2,374	13,200.0	4,684,782	29,466,715.0	\$527.52	\$527.28
4405	1	2,375	4,405.0	4,689,187	29,462,310.0	\$216.12	\$218.85
4416	1	2,376	4,416.0	4,693,603	29,457,894.0	\$271.89	\$272.02
4424	1	2,377	4,424.0	4,698,027	29,453,470.0	\$258.25	\$259.05
4430	1	2,378	4,430.0	4,702,457	29,449,040.0	\$212.67	\$214.97
4433	1	2,379	4,433.0	4,706,890	29,444,607.0	\$226.16	\$228.51
4438	1	2,380	4,438.0	4,711,328	29,440,169.0	\$171.18	\$170.73
4440	3	2,383	13,320.0	4,724,648	29,426,849.0	\$672.13	\$679.55
4441	1	2,384	4,441.0	4,729,089	29,422,408.0	\$182.02	\$182.23
4442	1	2,385	4,442.0	4,733,531	29,417,966.0	\$165.87	\$165.09
4455	2	2,387	8,910.0	4,742,441	29,409,056.0	\$426.30	\$430.86
4458	1	2,388	4,458.0	4,746,899	29,404,598.0	\$187.73	\$188.27
4461	2	2,390	8,922.0	4,755,821	29,395,676.0	\$453.85	\$458.65
4473	1	2,391	4,473.0	4,760,294	29,391,203.0	\$182.63	\$182.82
4480	14	2,405	62,720.0	4,823,014	29,328,483.0	\$3,151.92	\$3,187.45
4485	1	2,406	4,485.0	4,827,499	29,323,998.0	\$188.25	\$188.76
4492	1	2,407	4,492.0	4,831,991	29,319,506.0	\$183.00	\$183.17
4495	1	2,408	4,495.0	4,836,486	29,315,011.0	\$122.83	\$119.96
4501	1	2,409	4,501.0	4,840,987	29,310,510.0	\$167.01	\$166.17
4503	1	2,410	4,503.0	4,845,490	29,306,007.0	\$161.66	\$160.48
4509	1	2,411	4,509.0	4,849,999	29,301,498.0	\$244.41	\$246.12
4511	1	2,412	4,511.0	4,854,510	29,296,987.0	\$237.53	\$239.57
4520	1	2,413	4,520.0	4,859,030	29,292,467.0	\$167.37	\$166.52
4525	1	2,414	4,525.0	4,863,555	29,287,942.0	\$162.08	\$160.89
4534	1	2,415	4,534.0	4,868,089	29,283,408.0	\$205.36	\$206.83
4540	1	2,416	4,540.0	4,872,629	29,278,868.0	\$233.71	\$236.01
4549	1	2,417	4,549.0	4,877,178	29,274,319.0	\$200.26	\$201.38

**RATE SCHEDULE GS4S (General Service - 5 kW Minimum - Choice)**  
**Bill Frequency Analysis (2019-2020 KWH)**

Block Interval	Number of Bills	Cumulative Number of Bills	KWH for the Block Interval	Cumulative KWH	KWH Passing through the Block	Revenue at Present Rates	Revenue at Proposed Rates
4551	2	2,419	9,102.0	4,886,280	29,265,217.0	\$346.72	\$345.61
4556	2	2,421	9,112.0	4,895,392	29,256,105.0	\$390.01	\$391.57
4560	6	2,427	27,360.0	4,922,752	29,228,745.0	\$1,105.84	\$1,106.49
4562	2	2,429	9,124.0	4,931,876	29,219,621.0	\$505.57	\$508.50
4563	1	2,430	4,563.0	4,936,439	29,215,058.0	\$157.43	\$155.86
4564	1	2,431	4,564.0	4,941,003	29,210,494.0	\$123.94	\$121.01
4567	1	2,432	4,567.0	4,945,570	29,205,927.0	\$451.54	\$443.60
4569	1	2,433	4,569.0	4,950,139	29,201,358.0	\$179.09	\$178.86
4571	1	2,434	4,571.0	4,954,710	29,196,787.0	\$157.58	\$156.01
4573	1	2,435	4,573.0	4,959,283	29,192,214.0	\$184.56	\$184.65
4575	1	2,436	4,575.0	4,963,858	29,187,639.0	\$195.37	\$196.13
4585	1	2,437	4,585.0	4,968,443	29,183,054.0	\$246.48	\$248.32
4588	1	2,438	4,588.0	4,973,031	29,178,466.0	\$184.84	\$184.93
4593	1	2,439	4,593.0	4,977,624	29,173,873.0	\$168.78	\$167.85
4594	1	2,440	4,594.0	4,982,218	29,169,279.0	\$179.57	\$179.32
4600	1	2,441	4,600.0	4,986,818	29,164,679.0	\$219.87	\$222.42
4611	1	2,442	4,611.0	4,991,429	29,160,068.0	\$185.29	\$185.35
4612	1	2,443	4,612.0	4,996,041	29,155,456.0	\$179.92	\$179.65
4617	1	2,444	4,617.0	5,000,658	29,150,839.0	\$196.18	\$196.90
4618	1	2,445	4,618.0	5,005,276	29,146,221.0	\$220.22	\$222.75
4633	1	2,446	4,633.0	5,009,909	29,141,588.0	\$125.05	\$122.07
4640	7	2,453	32,480.0	5,042,389	29,109,108.0	\$1,719.74	\$1,734.00
4651	1	2,454	4,651.0	5,047,040	29,104,457.0	\$245.98	\$248.03
4655	1	2,455	4,655.0	5,051,695	29,099,802.0	\$175.36	\$174.71
4671	1	2,456	4,671.0	5,056,366	29,095,131.0	\$246.53	\$248.61
4675	1	2,457	4,675.0	5,061,041	29,090,456.0	\$191.91	\$192.24
4680	1	2,458	4,680.0	5,065,721	29,085,776.0	\$267.56	\$268.67
4681	1	2,459	4,681.0	5,070,402	29,081,095.0	\$237.56	\$240.10
4682	1	2,460	4,682.0	5,075,084	29,076,413.0	\$221.45	\$223.93
4695	1	2,461	4,695.0	5,079,779	29,071,718.0	\$208.45	\$209.78
4698	1	2,462	4,698.0	5,084,477	29,067,020.0	\$170.80	\$169.78
4700	1	2,463	4,700.0	5,089,177	29,062,320.0	\$192.39	\$192.70
4704	1	2,464	4,704.0	5,093,881	29,057,616.0	\$221.87	\$224.33
4713	1	2,465	4,713.0	5,098,594	29,052,903.0	\$126.34	\$123.29
4720	4	2,469	18,880.0	5,117,474	29,034,023.0	\$792.64	\$795.17
4727	1	2,470	4,727.0	5,122,201	29,029,296.0	\$209.07	\$210.36
4731	1	2,471	4,731.0	5,126,932	29,024,565.0	\$214.53	\$216.16
4734	1	2,472	4,734.0	5,131,666	29,019,831.0	\$245.94	\$248.24
4744	1	2,473	4,744.0	5,136,410	29,015,087.0	\$198.62	\$199.23
4747	1	2,474	4,747.0	5,141,157	29,010,340.0	\$193.29	\$193.56
4755	1	2,475	4,755.0	5,145,912	29,005,585.0	\$193.45	\$193.71
4775	1	2,476	4,775.0	5,150,687	29,000,810.0	\$227.17	\$229.96
4783	1	2,477	4,783.0	5,155,470	28,996,027.0	\$199.37	\$199.95
4800	10	2,487	48,000.0	5,203,470	28,948,027.0	\$2,431.23	\$2,457.52
4806	1	2,488	4,806.0	5,208,276	28,943,221.0	\$243.29	\$245.93
4811	1	2,489	4,811.0	5,213,087	28,938,410.0	\$183.75	\$183.29
4815	1	2,490	4,815.0	5,217,902	28,933,595.0	\$227.94	\$230.69
4817	1	2,491	4,817.0	5,222,719	28,928,778.0	\$282.85	\$283.64
4818	1	2,492	4,818.0	5,227,537	28,923,960.0	\$183.88	\$183.42
4820	1	2,493	4,820.0	5,232,357	28,919,140.0	\$262.15	\$263.93
4823	1	2,494	4,823.0	5,237,180	28,914,317.0	\$234.51	\$237.62
4840	2	2,496	9,680.0	5,246,860	28,904,637.0	\$433.26	\$436.31
4855	1	2,497	4,855.0	5,251,715	28,899,782.0	\$200.76	\$201.27
4860	1	2,498	4,860.0	5,256,575	28,894,922.0	\$190.08	\$189.91
4861	1	2,499	4,861.0	5,261,436	28,890,061.0	\$200.87	\$201.38
4863	1	2,500	4,863.0	5,266,299	28,885,198.0	\$184.75	\$184.25
4864	1	2,501	4,864.0	5,271,163	28,880,334.0	\$211.71	\$212.88
4880	2	2,503	9,760.0	5,280,923	28,870,574.0	\$413.25	\$414.89
4886	1	2,504	4,886.0	5,285,809	28,865,688.0	\$129.11	\$125.94
4891	1	2,505	4,891.0	5,290,700	28,860,797.0	\$381.87	\$378.19
4896	1	2,506	4,896.0	5,295,596	28,855,901.0	\$241.13	\$244.14
4897	1	2,507	4,897.0	5,300,493	28,851,004.0	\$185.40	\$184.87
4905	1	2,508	4,905.0	5,305,398	28,846,099.0	\$255.23	\$257.60
4912	1	2,509	4,912.0	5,310,310	28,841,187.0	\$229.80	\$232.47
4920	1	2,510	4,920.0	5,315,230	28,836,267.0	\$196.62	\$196.74
4932	1	2,511	4,932.0	5,320,162	28,831,335.0	\$191.46	\$191.23
4934	1	2,512	4,934.0	5,325,096	28,826,401.0	\$175.34	\$174.10
4939	1	2,513	4,939.0	5,330,035	28,821,462.0	\$230.32	\$232.97
4951	1	2,514	4,951.0	5,334,986	28,816,511.0	\$197.22	\$197.30
4955	1	2,515	4,955.0	5,339,941	28,811,556.0	\$181.13	\$180.21
4957	1	2,516	4,957.0	5,344,898	28,806,599.0	\$222.81	\$224.63
4960	4	2,520	19,840.0	5,364,738	28,786,759.0	\$922.90	\$933.41
4972	1	2,521	4,972.0	5,369,710	28,781,787.0	\$151.43	\$148.97
4980	1	2,522	4,980.0	5,374,690	28,776,807.0	\$197.78	\$197.84
4987	1	2,523	4,987.0	5,379,677	28,771,820.0	\$176.36	\$175.08

**RATE SCHEDULE GS4S (General Service - 5 kW Minimum - Choice)**  
**Bill Frequency Analysis (2019-2020 KWH)**

Block Interval	Number of Bills	Cumulative Number of Bills	KWH for the Block Interval	Cumulative KWH	KWH Passing through the Block	Revenue at Present Rates	Revenue at Proposed Rates
4992	1	2,524	4,992.0	5,384,669	28,766,828.0	\$151.75	\$149.27
4995	2	2,526	9,990.0	5,394,659	28,756,838.0	\$396.13	\$396.22
5000	3	2,529	15,000.0	5,409,659	28,741,838.0	\$724.98	\$734.85
5001	1	2,530	5,001.0	5,414,660	28,736,837.0	\$176.63	\$175.33
5002	1	2,531	5,002.0	5,419,662	28,731,835.0	\$248.64	\$251.61
5021	1	2,532	5,021.0	5,424,683	28,726,814.0	\$203.95	\$204.31
5027	1	2,533	5,027.0	5,429,710	28,721,787.0	\$187.90	\$187.25
5040	9	2,542	45,360.0	5,475,070	28,676,427.0	\$2,184.80	\$2,214.99
5048	1	2,543	5,048.0	5,480,118	28,671,379.0	\$152.65	\$150.13
5050	1	2,544	5,050.0	5,485,168	28,666,329.0	\$152.68	\$150.16
5052	1	2,545	5,052.0	5,490,220	28,661,277.0	\$188.39	\$187.71
5060	1	2,546	5,060.0	5,495,280	28,656,217.0	\$199.32	\$199.30
5065	1	2,547	5,065.0	5,500,345	28,651,152.0	\$194.02	\$193.67
5068	1	2,548	5,068.0	5,505,413	28,646,084.0	\$152.97	\$150.44
5070	1	2,549	5,070.0	5,510,483	28,641,014.0	\$224.99	\$226.71
5080	2	2,551	10,160.0	5,520,643	28,630,854.0	\$506.17	\$512.14
5084	1	2,552	5,084.0	5,525,727	28,625,770.0	\$225.26	\$226.96
5087	1	2,553	5,087.0	5,530,814	28,620,683.0	\$205.22	\$205.52
5090	1	2,554	5,090.0	5,535,904	28,615,593.0	\$178.34	\$176.96
5092	1	2,555	5,092.0	5,540,996	28,610,501.0	\$199.93	\$199.89
5095	1	2,556	5,095.0	5,546,091	28,605,406.0	\$199.99	\$199.94
5116	1	2,557	5,116.0	5,551,207	28,600,290.0	\$178.84	\$177.44
5120	3	2,560	15,360.0	5,566,567	28,584,930.0	\$783.33	\$791.49
5124	1	2,561	5,124.0	5,571,691	28,579,806.0	\$173.61	\$171.86
5131	1	2,562	5,131.0	5,576,822	28,574,675.0	\$195.29	\$194.88
5136	1	2,563	5,136.0	5,581,958	28,569,539.0	\$184.61	\$183.53
5137	2	2,565	10,274.0	5,592,232	28,559,265.0	\$452.55	\$455.87
5139	1	2,566	5,139.0	5,597,371	28,554,126.0	\$154.11	\$151.52
5141	1	2,567	5,141.0	5,602,512	28,548,985.0	\$179.32	\$177.90
5144	1	2,568	5,144.0	5,607,656	28,543,841.0	\$261.76	\$264.52
5146	1	2,569	5,146.0	5,612,802	28,538,695.0	\$200.97	\$200.88
5150	1	2,570	5,150.0	5,617,952	28,533,545.0	\$206.43	\$206.67
5157	1	2,571	5,157.0	5,623,109	28,528,388.0	\$185.02	\$183.91
5160	3	2,574	15,480.0	5,638,589	28,512,908.0	\$745.04	\$755.37
5165	1	2,575	5,165.0	5,643,754	28,507,743.0	\$217.50	\$218.39
5181	1	2,576	5,181.0	5,648,935	28,502,562.0	\$180.09	\$178.63
5184	2	2,578	10,368.0	5,659,303	28,492,194.0	\$477.93	\$483.58
5193	2	2,580	10,386.0	5,669,689	28,481,808.0	\$382.20	\$380.59
5196	1	2,581	5,196.0	5,674,885	28,476,612.0	\$223.48	\$224.68
5200	3	2,584	15,600.0	5,690,485	28,461,012.0	\$762.17	\$772.04
5201	1	2,585	5,201.0	5,695,686	28,455,811.0	\$202.03	\$201.89
5208	1	2,586	5,208.0	5,700,894	28,450,603.0	\$155.22	\$152.58
5209	1	2,587	5,209.0	5,706,103	28,445,394.0	\$202.18	\$202.03
5211	1	2,588	5,211.0	5,711,314	28,440,183.0	\$207.61	\$207.79
5222	1	2,589	5,222.0	5,716,536	28,434,961.0	\$213.21	\$213.72
5225	1	2,590	5,225.0	5,721,761	28,429,736.0	\$202.49	\$202.33
5226	2	2,592	10,452.0	5,732,213	28,419,284.0	\$437.34	\$439.02
5227	1	2,593	5,227.0	5,737,440	28,414,057.0	\$213.30	\$213.81
5236	1	2,594	5,236.0	5,742,676	28,408,821.0	\$232.11	\$234.08
5240	3	2,597	15,720.0	5,758,396	28,393,101.0	\$640.66	\$642.14
5244	1	2,598	5,244.0	5,763,640	28,387,857.0	\$192.08	\$191.23
5246	1	2,599	5,246.0	5,768,886	28,382,611.0	\$255.32	\$258.68
5250	2	2,601	10,500.0	5,779,386	28,372,111.0	\$416.72	\$417.01
5251	1	2,602	5,251.0	5,784,637	28,366,860.0	\$228.47	\$230.02
5253	1	2,603	5,253.0	5,789,890	28,361,607.0	\$208.42	\$208.56
5255	2	2,605	10,510.0	5,800,400	28,351,097.0	\$384.58	\$382.86
5263	1	2,606	5,263.0	5,805,663	28,345,834.0	\$176.28	\$174.41
5276	1	2,607	5,276.0	5,810,939	28,340,558.0	\$290.78	\$292.55
5278	1	2,608	5,278.0	5,816,217	28,335,280.0	\$156.34	\$153.65
5280	11	2,619	58,080.0	5,874,297	28,277,200.0	\$2,562.51	\$2,583.75
5285	1	2,620	5,285.0	5,879,582	28,271,915.0	\$203.64	\$203.43
5287	1	2,621	5,287.0	5,884,869	28,266,628.0	\$214.46	\$214.91
5288	2	2,623	10,576.0	5,895,445	28,256,052.0	\$474.07	\$478.73
5297	1	2,624	5,297.0	5,900,742	28,250,755.0	\$233.28	\$235.20
5308	1	2,625	5,308.0	5,906,050	28,245,447.0	\$214.86	\$215.29
5309	1	2,626	5,309.0	5,911,359	28,240,138.0	\$225.66	\$226.75
5313	1	2,627	5,313.0	5,916,672	28,234,825.0	\$220.35	\$221.11
5320	3	2,630	15,960.0	5,932,632	28,218,865.0	\$778.94	\$789.08
5322	1	2,631	5,322.0	5,937,954	28,213,543.0	\$220.52	\$221.27
5327	1	2,632	5,327.0	5,943,281	28,208,216.0	\$209.84	\$209.92
5331	1	2,633	5,331.0	5,948,612	28,202,885.0	\$237.86	\$240.15
5336	1	2,634	5,336.0	5,953,948	28,197,549.0	\$220.79	\$221.53
5349	1	2,635	5,349.0	5,959,297	28,192,200.0	\$199.49	\$198.88
5354	1	2,636	5,354.0	5,964,651	28,186,846.0	\$157.57	\$154.81
5360	8	2,644	42,880.0	6,007,531	28,143,966.0	\$2,048.98	\$2,078.29



**RATE SCHEDULE GS4S (General Service - 5 kW Minimum - Choice)**  
**Bill Frequency Analysis (2019-2020 KWH)**

Block Interval	Number of Bills	Cumulative Number of Bills	KWH for the Block Interval	Cumulative KWH	KWH Passing through the Block	Revenue at Present Rates	Revenue at Proposed Rates
5362	2	2,646	10,724.0	6,018,255	28,133,242.0	\$442.58	\$444.01
5373	1	2,647	5,373.0	6,023,628	28,127,869.0	\$210.73	\$210.76
5376	2	2,649	10,752.0	6,034,380	28,117,117.0	\$550.07	\$555.70
5379	1	2,650	5,379.0	6,039,759	28,111,738.0	\$183.90	\$182.26
5380	1	2,651	5,380.0	6,045,139	28,106,358.0	\$221.64	\$222.33
5382	1	2,652	5,382.0	6,050,521	28,100,976.0	\$246.70	\$249.75
5391	1	2,653	5,391.0	6,055,912	28,095,585.0	\$259.28	\$262.89
5393	1	2,654	5,393.0	6,061,305	28,090,192.0	\$298.60	\$300.34
5394	1	2,655	5,394.0	6,066,699	28,084,798.0	\$235.15	\$236.98
5400	2	2,657	10,800.0	6,077,499	28,073,998.0	\$588.34	\$592.29
5409	1	2,658	5,409.0	6,082,908	28,068,589.0	\$227.58	\$228.59
5419	1	2,659	5,419.0	6,088,327	28,063,170.0	\$222.39	\$223.05
5423	1	2,660	5,423.0	6,093,750	28,057,747.0	\$158.67	\$155.87
5424	1	2,661	5,424.0	6,099,174	28,052,323.0	\$274.04	\$277.04
5426	1	2,662	5,426.0	6,104,600	28,046,897.0	\$217.13	\$217.45
5430	2	2,664	10,860.0	6,115,460	28,036,037.0	\$331.53	\$326.42
5431	1	2,665	5,431.0	6,120,891	28,030,606.0	\$217.23	\$217.55
5437	1	2,666	5,437.0	6,126,328	28,025,169.0	\$228.12	\$229.10
5440	6	2,672	32,640.0	6,158,968	27,992,529.0	\$1,336.74	\$1,340.60
5444	1	2,673	5,444.0	6,164,412	27,987,085.0	\$190.54	\$189.17
5459	1	2,674	5,459.0	6,169,871	27,981,626.0	\$159.25	\$156.42
5460	1	2,675	5,460.0	6,175,331	27,976,166.0	\$138.33	\$134.72
5462	1	2,676	5,462.0	6,180,793	27,970,704.0	\$232.53	\$233.89
5476	1	2,677	5,476.0	6,186,269	27,965,228.0	\$223.48	\$224.09
5477	1	2,678	5,477.0	6,191,746	27,959,751.0	\$259.32	\$263.18
5478	1	2,679	5,478.0	6,197,224	27,954,273.0	\$223.52	\$224.13
5480	1	2,680	5,480.0	6,202,704	27,948,793.0	\$196.62	\$195.56
5489	1	2,681	5,489.0	6,208,193	27,943,304.0	\$212.96	\$212.89
5493	2	2,683	10,986.0	6,219,179	27,932,318.0	\$458.39	\$460.25
5494	1	2,684	5,494.0	6,224,673	27,926,824.0	\$202.28	\$201.54
5497	1	2,685	5,497.0	6,230,170	27,921,327.0	\$191.56	\$190.15
5503	2	2,687	11,006.0	6,241,176	27,910,321.0	\$394.13	\$391.96
5507	1	2,688	5,507.0	6,246,683	27,904,814.0	\$180.96	\$178.86
5511	1	2,689	5,511.0	6,252,194	27,899,303.0	\$567.42	\$556.76
5517	2	2,691	11,034.0	6,263,228	27,888,269.0	\$405.44	\$403.91
5520	4	2,695	22,080.0	6,285,308	27,866,189.0	\$934.58	\$939.81
5540	1	2,696	5,540.0	6,290,848	27,860,649.0	\$208.55	\$208.10
5541	1	2,697	5,541.0	6,296,389	27,855,108.0	\$237.98	\$239.67
5546	1	2,698	5,546.0	6,301,935	27,849,562.0	\$238.07	\$239.76
5548	1	2,699	5,548.0	6,307,483	27,844,014.0	\$160.68	\$157.78
5559	1	2,700	5,559.0	6,313,042	27,838,455.0	\$167.84	\$165.19
5560	2	2,702	11,120.0	6,324,162	27,827,335.0	\$601.70	\$605.97
5565	1	2,703	5,565.0	6,329,727	27,821,770.0	\$499.61	\$492.33
5577	1	2,704	5,577.0	6,335,304	27,816,193.0	\$264.36	\$268.28
5591	1	2,705	5,591.0	6,340,895	27,810,602.0	\$193.37	\$191.87
5600	4	2,709	22,400.0	6,363,295	27,788,202.0	\$1,069.21	\$1,084.58
5603	1	2,710	5,603.0	6,368,898	27,782,599.0	\$308.96	\$310.83
5610	1	2,711	5,610.0	6,374,508	27,776,989.0	\$209.90	\$209.38
5612	1	2,712	5,612.0	6,380,120	27,771,377.0	\$243.27	\$245.30
5627	1	2,713	5,627.0	6,385,747	27,765,750.0	\$210.23	\$209.69
5628	1	2,714	5,628.0	6,391,375	27,760,122.0	\$328.12	\$329.16
5629	1	2,715	5,629.0	6,397,004	27,754,493.0	\$194.10	\$192.57
5630	1	2,716	5,630.0	6,402,634	27,748,863.0	\$188.73	\$186.86
5640	3	2,719	16,920.0	6,419,554	27,731,943.0	\$719.65	\$724.46
5645	1	2,720	5,645.0	6,425,199	27,726,298.0	\$205.18	\$204.30
5646	2	2,722	11,292.0	6,436,491	27,715,006.0	\$421.18	\$420.09
5649	1	2,723	5,649.0	6,442,140	27,709,357.0	\$236.13	\$237.32
5657	1	2,724	5,657.0	6,447,797	27,703,700.0	\$210.80	\$210.24
5658	1	2,725	5,658.0	6,453,455	27,698,042.0	\$205.43	\$204.54
5659	1	2,726	5,659.0	6,459,114	27,692,383.0	\$240.25	\$241.83
5660	1	2,727	5,660.0	6,464,774	27,686,723.0	\$200.09	\$198.86
5664	3	2,730	16,992.0	6,481,766	27,669,731.0	\$600.49	\$596.79
5666	1	2,731	5,666.0	6,487,432	27,664,065.0	\$194.81	\$193.24
5670	1	2,732	5,670.0	6,493,102	27,658,395.0	\$194.89	\$193.32
5680	2	2,734	11,360.0	6,504,462	27,647,035.0	\$444.04	\$444.22
5693	1	2,735	5,693.0	6,510,155	27,641,342.0	\$302.18	\$304.64
5701	1	2,736	5,701.0	6,515,856	27,635,641.0	\$190.10	\$188.16
5709	1	2,737	5,709.0	6,521,565	27,629,932.0	\$222.58	\$222.64
5711	1	2,738	5,711.0	6,527,276	27,624,221.0	\$270.34	\$274.36
5715	1	2,739	5,715.0	6,532,991	27,618,506.0	\$228.08	\$228.47
5720	4	2,743	22,880.0	6,555,871	27,595,626.0	\$1,059.97	\$1,075.77
5733	1	2,744	5,733.0	6,561,604	27,589,893.0	\$307.89	\$310.20
5735	1	2,745	5,735.0	6,567,339	27,584,158.0	\$184.62	\$182.35
5754	1	2,746	5,754.0	6,573,093	27,578,404.0	\$228.83	\$229.19
5760	9	2,755	51,840.0	6,624,933	27,526,564.0	\$2,250.43	\$2,271.14

**RATE SCHEDULE GS4S (General Service - 5 kW Minimum - Choice)**  
**Bill Frequency Analysis (2019-2020 KWH)**

Block Interval	Number of Bills	Cumulative Number of Bills	KWH for the Block Interval	Cumulative KWH	KWH Passing through the Block	Revenue at Present Rates	Revenue at Proposed Rates
5768	1	2,756	5,768.0	6,630,701	27,520,796.0	\$223.71	\$223.72
5769	1	2,757	5,769.0	6,636,470	27,515,027.0	\$341.21	\$342.04
5772	1	2,758	5,772.0	6,642,242	27,509,255.0	\$246.35	\$248.24
5775	1	2,759	5,775.0	6,648,017	27,503,480.0	\$223.85	\$223.85
5797	1	2,760	5,797.0	6,653,814	27,497,683.0	\$224.27	\$224.26
5799	1	2,761	5,799.0	6,659,613	27,491,884.0	\$293.53	\$296.71
5800	1	2,762	5,800.0	6,665,413	27,486,084.0	\$250.82	\$253.08
5802	1	2,763	5,802.0	6,671,215	27,480,282.0	\$284.37	\$288.00
5806	1	2,764	5,806.0	6,677,021	27,474,476.0	\$208.28	\$207.25
5810	1	2,765	5,810.0	6,682,831	27,468,666.0	\$251.01	\$253.27
5824	1	2,766	5,824.0	6,688,655	27,462,842.0	\$203.24	\$201.86
5837	1	2,767	5,837.0	6,694,492	27,457,005.0	\$319.97	\$322.01
5840	3	2,770	17,520.0	6,712,012	27,439,485.0	\$675.30	\$675.13
5841	1	2,771	5,841.0	6,717,853	27,433,644.0	\$219.73	\$219.34
5845	1	2,772	5,845.0	6,723,698	27,427,799.0	\$387.17	\$386.05
5852	1	2,773	5,852.0	6,729,550	27,421,947.0	\$247.89	\$249.70
5854	1	2,774	5,854.0	6,735,404	27,416,093.0	\$304.27	\$307.11
5857	1	2,775	5,857.0	6,741,261	27,410,236.0	\$220.04	\$219.63
5860	1	2,776	5,860.0	6,747,121	27,404,376.0	\$230.87	\$231.13
5870	1	2,777	5,870.0	6,752,991	27,398,506.0	\$256.09	\$258.70
5880	5	2,782	29,400.0	6,782,391	27,369,106.0	\$1,183.22	\$1,186.10
5896	2	2,784	11,792.0	6,794,183	27,357,314.0	\$430.80	\$429.25
5897	2	2,786	11,794.0	6,805,977	27,345,520.0	\$587.79	\$594.71
5898	1	2,787	5,898.0	6,811,875	27,339,622.0	\$252.70	\$254.88
5902	1	2,788	5,902.0	6,817,777	27,333,720.0	\$248.85	\$250.62
5904	1	2,789	5,904.0	6,823,681	27,327,816.0	\$305.64	\$308.56
5910	2	2,791	11,820.0	6,835,501	27,315,996.0	\$463.67	\$464.10
5914	1	2,792	5,914.0	6,841,415	27,310,082.0	\$237.30	\$237.84
5915	1	2,793	5,915.0	6,847,330	27,304,167.0	\$210.38	\$209.25
5920	8	2,801	47,360.0	6,894,690	27,256,807.0	\$2,356.21	\$2,384.17
5924	1	2,802	5,924.0	6,900,614	27,250,883.0	\$241.42	\$242.36
5926	1	2,803	5,926.0	6,906,540	27,244,957.0	\$215.98	\$215.18
5929	1	2,804	5,929.0	6,912,469	27,239,028.0	\$322.49	\$324.68
5936	1	2,805	5,936.0	6,918,405	27,233,092.0	\$221.56	\$221.08
5938	1	2,806	5,938.0	6,924,343	27,227,154.0	\$216.21	\$215.40
5946	1	2,807	5,946.0	6,930,289	27,221,208.0	\$200.20	\$198.38
5950	1	2,808	5,950.0	6,936,239	27,215,258.0	\$237.99	\$238.50
5960	1	2,809	5,960.0	6,942,199	27,209,298.0	\$211.25	\$210.08
5961	1	2,810	5,961.0	6,948,160	27,203,337.0	\$332.60	\$334.41
5962	1	2,811	5,962.0	6,954,122	27,197,375.0	\$238.22	\$238.72
5967	1	2,812	5,967.0	6,960,089	27,191,408.0	\$265.82	\$269.14
5977	1	2,813	5,977.0	6,966,066	27,185,431.0	\$181.53	\$178.82
5985	1	2,814	5,985.0	6,972,051	27,179,446.0	\$238.66	\$239.15
5993	1	2,815	5,993.0	6,978,044	27,173,453.0	\$211.88	\$210.68
5994	2	2,817	11,988.0	6,990,032	27,161,465.0	\$643.91	\$648.73
5999	1	2,818	5,999.0	6,996,031	27,155,466.0	\$324.40	\$326.71
6000	13	2,831	78,000.0	7,074,031	27,077,466.0	\$3,361.73	\$3,394.04
6004	1	2,832	6,004.0	7,080,035	27,071,462.0	\$206.71	\$205.16
6015	1	2,833	6,015.0	7,086,050	27,065,447.0	\$274.60	\$278.68
6016	1	2,834	6,016.0	7,092,066	27,059,431.0	\$228.49	\$228.27
6028	1	2,835	6,028.0	7,098,094	27,053,403.0	\$196.30	\$194.07
6034	1	2,836	6,034.0	7,104,128	27,047,369.0	\$247.46	\$248.71
6035	1	2,837	6,035.0	7,110,163	27,041,334.0	\$247.48	\$248.73
6040	3	2,840	18,120.0	7,128,283	27,023,214.0	\$686.84	\$686.13
6044	1	2,841	6,044.0	7,134,327	27,017,170.0	\$234.41	\$234.50
6046	1	2,842	6,046.0	7,140,373	27,011,124.0	\$247.69	\$248.93
6058	1	2,843	6,058.0	7,146,431	27,005,066.0	\$244.00	\$244.82
6074	1	2,844	6,074.0	7,152,505	26,998,992.0	\$229.60	\$229.33
6075	1	2,845	6,075.0	7,158,580	26,992,917.0	\$256.11	\$258.12
6078	1	2,846	6,078.0	7,164,658	26,986,839.0	\$176.17	\$173.13
6080	5	2,851	30,400.0	7,195,058	26,956,439.0	\$1,281.03	\$1,291.07
6082	1	2,852	6,082.0	7,201,140	26,950,357.0	\$240.53	\$240.92
6085	1	2,853	6,085.0	7,207,225	26,944,272.0	\$248.45	\$249.64
6086	1	2,854	6,086.0	7,213,311	26,938,186.0	\$248.46	\$249.66
6089	1	2,855	6,089.0	7,219,400	26,932,097.0	\$213.73	\$212.44
6100	1	2,856	6,100.0	7,225,500	26,925,997.0	\$219.33	\$218.37
6101	1	2,857	6,101.0	7,231,601	26,919,896.0	\$343.35	\$345.07
6103	1	2,858	6,103.0	7,237,704	26,913,793.0	\$324.93	\$327.53
6112	2	2,860	12,224.0	7,249,928	26,901,569.0	\$428.34	\$425.73
6114	1	2,861	6,114.0	7,256,042	26,895,455.0	\$256.86	\$258.84
6120	1	2,862	6,120.0	7,262,162	26,889,335.0	\$283.83	\$288.42
6123	1	2,863	6,123.0	7,268,285	26,883,212.0	\$235.93	\$235.95
6133	1	2,864	6,133.0	7,274,418	26,877,079.0	\$241.51	\$241.86
6137	1	2,865	6,137.0	7,280,555	26,870,942.0	\$273.02	\$276.59
6139	1	2,866	6,139.0	7,286,694	26,864,803.0	\$177.15	\$174.06

**RATE SCHEDULE GS4S (General Service - 5 kW Minimum - Choice)**  
**Bill Frequency Analysis (2019-2020 KWH)**

Block Interval	Number of Bills	Cumulative Number of Bills	KWH for the Block Interval	Cumulative KWH	KWH Passing through the Block	Revenue at Present Rates	Revenue at Proposed Rates
6142	1	2,867	6,142.0	7,292,836	26,858,661.0	\$280.97	\$285.34
6144	2	2,869	12,288.0	7,305,124	26,846,373.0	\$491.30	\$492.78
6148	2	2,871	12,296.0	7,317,420	26,834,077.0	\$606.14	\$613.66
6158	1	2,872	6,158.0	7,323,578	26,827,919.0	\$245.92	\$246.65
6160	8	2,880	49,280.0	7,372,858	26,778,639.0	\$1,999.11	\$2,008.13
6170	1	2,881	6,170.0	7,379,028	26,772,469.0	\$324.46	\$327.27
6179	1	2,882	6,179.0	7,385,207	26,766,290.0	\$215.46	\$214.09
6182	1	2,883	6,182.0	7,391,389	26,760,108.0	\$237.07	\$237.03
6196	1	2,884	6,196.0	7,397,585	26,753,912.0	\$292.83	\$297.22
6211	1	2,885	6,211.0	7,403,796	26,747,701.0	\$254.80	\$256.28
6224	1	2,886	6,224.0	7,410,020	26,741,477.0	\$247.19	\$247.86
6225	1	2,887	6,225.0	7,416,245	26,735,252.0	\$274.71	\$278.20
6229	1	2,888	6,229.0	7,422,474	26,729,023.0	\$263.00	\$265.28
6240	12	2,900	74,880.0	7,497,354	26,654,143.0	\$3,205.70	\$3,237.73
6244	1	2,901	6,244.0	7,503,598	26,647,899.0	\$247.58	\$248.22
6248	1	2,902	6,248.0	7,509,846	26,641,651.0	\$275.15	\$278.62
6258	1	2,903	6,258.0	7,516,104	26,635,393.0	\$233.14	\$232.71
6268	1	2,904	6,268.0	7,522,372	26,629,125.0	\$193.18	\$190.51
6277	2	2,906	12,554.0	7,534,926	26,616,571.0	\$519.99	\$523.65
6280	2	2,908	12,560.0	7,547,486	26,604,011.0	\$456.36	\$454.77
6284	1	2,909	6,284.0	7,553,770	26,597,727.0	\$193.44	\$190.75
6292	1	2,910	6,292.0	7,560,062	26,591,435.0	\$248.50	\$249.10
6298	1	2,911	6,298.0	7,566,360	26,585,137.0	\$260.40	\$262.21
6300	3	2,914	18,900.0	7,585,260	26,566,237.0	\$928.60	\$940.31
6313	1	2,915	6,313.0	7,591,573	26,559,924.0	\$280.33	\$284.15
6315	1	2,916	6,315.0	7,597,888	26,553,609.0	\$166.02	\$162.28
6320	6	2,922	37,920.0	7,635,808	26,515,689.0	\$1,470.67	\$1,471.71
6329	1	2,923	6,329.0	7,642,137	26,509,360.0	\$234.51	\$234.01
6339	1	2,924	6,339.0	7,648,476	26,503,021.0	\$218.54	\$217.02
6341	1	2,925	6,341.0	7,654,817	26,496,680.0	\$240.13	\$239.95
6346	1	2,926	6,346.0	7,661,163	26,490,334.0	\$253.47	\$254.43
6348	1	2,927	6,348.0	7,667,511	26,483,986.0	\$273.15	\$276.12
6349	1	2,928	6,349.0	7,673,860	26,477,637.0	\$281.02	\$284.81
6360	6	2,934	38,160.0	7,712,020	26,439,477.0	\$1,687.41	\$1,710.04
6364	1	2,935	6,364.0	7,718,384	26,433,113.0	\$229.79	\$228.93
6370	1	2,936	6,370.0	7,724,754	26,426,743.0	\$332.23	\$335.27
6395	1	2,937	6,395.0	7,731,149	26,420,348.0	\$214.23	\$212.33
6400	6	2,943	38,400.0	7,769,549	26,381,948.0	\$1,597.75	\$1,610.47
6403	1	2,944	6,403.0	7,775,952	26,375,545.0	\$254.56	\$255.47
6417	1	2,945	6,417.0	7,782,369	26,369,128.0	\$520.59	\$514.83
6421	1	2,946	6,421.0	7,788,790	26,362,707.0	\$286.34	\$290.46
6424	1	2,947	6,424.0	7,795,214	26,356,283.0	\$225.56	\$224.30
6428	1	2,948	6,428.0	7,801,642	26,349,855.0	\$188.77	\$185.72
6432	1	2,949	6,432.0	7,808,074	26,343,423.0	\$274.76	\$277.66
6440	7	2,956	45,080.0	7,853,154	26,298,343.0	\$1,979.42	\$2,005.31
6452	1	2,957	6,452.0	7,859,606	26,291,891.0	\$242.26	\$241.98
6462	1	2,958	6,462.0	7,866,068	26,285,429.0	\$189.32	\$186.24
6471	1	2,959	6,471.0	7,872,539	26,278,958.0	\$302.66	\$307.39
6472	1	2,960	6,472.0	7,879,011	26,272,486.0	\$237.26	\$236.63
6480	15	2,975	97,200.0	7,976,211	26,175,286.0	\$3,840.69	\$3,853.24
6497	1	2,976	6,497.0	7,982,708	26,168,789.0	\$272.09	\$274.52
6501	1	2,977	6,501.0	7,989,209	26,162,288.0	\$237.82	\$237.16
6504	1	2,978	6,504.0	7,995,713	26,155,784.0	\$243.26	\$242.94
6520	1	2,979	6,520.0	8,002,233	26,149,264.0	\$306.31	\$311.01
6534	1	2,980	6,534.0	8,008,767	26,142,730.0	\$332.10	\$335.62
6547	1	2,981	6,547.0	8,015,314	26,136,183.0	\$249.48	\$249.45
6550	1	2,982	6,550.0	8,021,864	26,129,633.0	\$244.15	\$243.78
6555	1	2,983	6,555.0	8,028,419	26,123,078.0	\$238.86	\$238.15
6560	4	2,987	26,240.0	8,054,659	26,096,838.0	\$1,108.91	\$1,120.04
6566	1	2,988	6,566.0	8,061,225	26,090,272.0	\$239.07	\$238.35
6577	1	2,989	6,577.0	8,067,802	26,083,695.0	\$418.72	\$418.27
6600	3	2,992	19,800.0	8,087,602	26,063,895.0	\$822.21	\$829.23
6625	1	2,993	6,625.0	8,094,227	26,057,270.0	\$245.59	\$245.15
6640	4	2,997	26,560.0	8,120,787	26,030,710.0	\$1,052.21	\$1,056.59
6650	1	2,998	6,650.0	8,127,437	26,024,060.0	\$263.25	\$264.33
6653	1	2,999	6,653.0	8,134,090	26,017,407.0	\$255.45	\$255.72
6654	1	3,000	6,654.0	8,140,744	26,010,753.0	\$330.76	\$334.70
6679	1	3,001	6,679.0	8,147,423	26,004,074.0	\$279.52	\$282.19
6680	3	3,004	20,040.0	8,167,463	25,984,034.0	\$767.90	\$768.65
6683	1	3,005	6,683.0	8,174,146	25,977,351.0	\$192.87	\$189.62
6693	2	3,007	13,386.0	8,187,532	25,963,965.0	\$528.15	\$530.24
6695	1	3,008	6,695.0	8,194,227	25,957,270.0	\$230.78	\$229.27
6700	1	3,009	6,700.0	8,200,927	25,950,570.0	\$186.16	\$182.64
6706	1	3,010	6,706.0	8,207,633	25,943,864.0	\$260.40	\$261.02
6707	1	3,011	6,707.0	8,214,340	25,937,157.0	\$236.40	\$235.21

**RATE SCHEDULE GS4S (General Service - 5 kW Minimum - Choice)**  
**Bill Frequency Analysis (2019-2020 KWH)**

Block Interval	Number of Bills	Cumulative Number of Bills	KWH for the Block Interval	Cumulative KWH	KWH Passing through the Block	Revenue at Present Rates	Revenue at Proposed Rates
6713	1	3,012	6,713.0	8,221,053	25,930,444.0	\$260.53	\$261.15
6720	9	3,021	60,480.0	8,281,533	25,869,964.0	\$2,805.98	\$2,851.32
6725	1	3,022	6,725.0	8,288,258	25,863,239.0	\$276.47	\$278.70
6736	1	3,023	6,736.0	8,294,994	25,856,503.0	\$247.73	\$247.19
6740	1	3,024	6,740.0	8,301,734	25,849,763.0	\$261.05	\$261.65
6757	2	3,026	13,514.0	8,315,248	25,836,249.0	\$429.98	\$424.93
6760	3	3,029	20,280.0	8,335,528	25,815,969.0	\$772.52	\$773.05
6764	2	3,031	13,528.0	8,349,056	25,802,441.0	\$530.88	\$532.84
6792	1	3,032	6,792.0	8,355,848	25,795,649.0	\$262.05	\$262.60
6798	1	3,033	6,798.0	8,362,646	25,788,851.0	\$258.24	\$258.38
6800	5	3,038	34,000.0	8,396,646	25,754,851.0	\$1,409.23	\$1,422.04
6801	1	3,039	6,801.0	8,403,447	25,748,050.0	\$262.22	\$262.77
6810	1	3,040	6,810.0	8,410,257	25,741,240.0	\$254.54	\$254.27
6811	1	3,041	6,811.0	8,417,068	25,734,429.0	\$160.03	\$155.39
6816	1	3,042	6,816.0	8,423,884	25,727,613.0	\$238.49	\$237.21
6832	1	3,043	6,832.0	8,430,716	25,720,781.0	\$270.68	\$272.00
6834	2	3,045	13,668.0	8,444,384	25,707,113.0	\$517.86	\$518.08
6837	1	3,046	6,837.0	8,451,221	25,700,276.0	\$270.77	\$272.09
6840	6	3,052	41,040.0	8,492,261	25,659,236.0	\$1,554.27	\$1,554.90
6854	1	3,053	6,854.0	8,499,115	25,652,382.0	\$228.45	\$226.46
6860	1	3,054	6,860.0	8,505,975	25,645,522.0	\$216.64	\$214.04
6870	1	3,055	6,870.0	8,512,845	25,638,652.0	\$283.19	\$285.69
6876	1	3,056	6,876.0	8,519,721	25,631,776.0	\$195.97	\$192.57
6880	5	3,061	34,400.0	8,554,121	25,597,376.0	\$1,318.72	\$1,321.07
6896	1	3,062	6,896.0	8,561,017	25,590,480.0	\$264.05	\$264.51
6918	1	3,063	6,918.0	8,567,935	25,583,562.0	\$217.58	\$214.93
6920	5	3,068	34,600.0	8,602,535	25,548,962.0	\$1,302.92	\$1,303.08
6948	1	3,069	6,948.0	8,609,483	25,542,014.0	\$272.91	\$274.12
6960	5	3,074	34,800.0	8,644,283	25,507,214.0	\$1,326.41	\$1,328.40
6966	2	3,076	13,932.0	8,658,215	25,493,282.0	\$546.51	\$548.91
6967	1	3,077	6,967.0	8,665,182	25,486,315.0	\$371.65	\$374.57
6988	1	3,078	6,988.0	8,672,170	25,479,327.0	\$273.68	\$274.86
7000	4	3,082	28,000.0	8,700,170	25,451,327.0	\$1,064.21	\$1,065.66
7040	8	3,090	56,320.0	8,756,490	25,395,007.0	\$2,323.14	\$2,345.11
7049	1	3,091	7,049.0	8,763,539	25,387,958.0	\$270.92	\$271.64
7056	1	3,092	7,056.0	8,770,595	25,380,902.0	\$271.06	\$271.77
7064	1	3,093	7,064.0	8,777,659	25,373,838.0	\$429.73	\$430.19
7068	1	3,094	7,068.0	8,784,727	25,366,770.0	\$275.22	\$276.32
7069	1	3,095	7,069.0	8,791,796	25,359,701.0	\$310.59	\$315.33
7076	1	3,096	7,076.0	8,798,872	25,352,625.0	\$263.59	\$263.48
7080	4	3,100	28,320.0	8,827,192	25,324,305.0	\$1,164.65	\$1,175.49
7086	1	3,101	7,086.0	8,834,278	25,317,219.0	\$275.56	\$276.65
7088	2	3,103	14,176.0	8,848,454	25,303,043.0	\$726.81	\$734.16
7092	1	3,104	7,092.0	8,855,546	25,295,951.0	\$263.89	\$263.77
7101	1	3,105	7,101.0	8,862,647	25,288,850.0	\$275.85	\$276.93
7106	1	3,106	7,106.0	8,869,753	25,281,744.0	\$287.73	\$290.02
7114	1	3,107	7,114.0	8,876,867	25,274,630.0	\$249.61	\$248.40
7120	6	3,113	42,720.0	8,919,587	25,231,910.0	\$1,704.45	\$1,715.65
7130	1	3,114	7,130.0	8,926,717	25,224,780.0	\$244.53	\$242.97
7132	1	3,115	7,132.0	8,933,849	25,217,648.0	\$264.66	\$264.50
7138	1	3,116	7,138.0	8,940,987	25,210,510.0	\$250.08	\$248.84
7160	1	3,117	7,160.0	8,948,147	25,203,350.0	\$349.21	\$353.77
7178	1	3,118	7,178.0	8,955,325	25,196,172.0	\$300.90	\$304.33
7187	1	3,119	7,187.0	8,962,512	25,188,985.0	\$251.02	\$249.73
7200	2	3,121	14,400.0	8,976,912	25,174,585.0	\$686.75	\$696.66
7227	1	3,122	7,227.0	8,984,139	25,167,358.0	\$266.49	\$266.24
7234	1	3,123	7,234.0	8,991,373	25,160,124.0	\$294.13	\$296.70
7240	4	3,127	28,960.0	9,020,333	25,131,164.0	\$1,286.96	\$1,308.52
7260	1	3,128	7,260.0	9,027,593	25,123,904.0	\$589.82	\$583.27
7280	3	3,131	21,840.0	9,049,433	25,102,064.0	\$908.60	\$918.61
7286	1	3,132	7,286.0	9,056,719	25,094,778.0	\$275.48	\$275.99
7296	1	3,133	7,296.0	9,064,015	25,087,482.0	\$359.86	\$364.31
7318	1	3,134	7,318.0	9,071,333	25,080,164.0	\$268.24	\$267.91
7319	1	3,135	7,319.0	9,078,652	25,072,845.0	\$248.17	\$246.43
7320	2	3,137	14,640.0	9,093,292	25,058,205.0	\$567.99	\$570.55
7338	1	3,138	7,338.0	9,100,630	25,050,867.0	\$276.48	\$276.94
7345	1	3,139	7,345.0	9,107,975	25,043,522.0	\$268.76	\$268.41
7350	1	3,140	7,350.0	9,115,325	25,036,172.0	\$203.58	\$199.83
7354	1	3,141	7,354.0	9,122,679	25,028,818.0	\$254.23	\$252.79
7356	1	3,142	7,356.0	9,130,035	25,021,462.0	\$259.66	\$258.55
7360	3	3,145	22,080.0	9,152,115	24,999,382.0	\$1,022.46	\$1,039.10
7361	1	3,146	7,361.0	9,159,476	24,992,021.0	\$254.37	\$252.92
7363	1	3,147	7,363.0	9,166,839	24,984,658.0	\$243.63	\$241.52
7379	2	3,149	14,758.0	9,181,597	24,969,900.0	\$509.43	\$506.51
7382	1	3,150	7,382.0	9,188,979	24,962,518.0	\$269.47	\$269.08

**RATE SCHEDULE GS4S (General Service - 5 kW Minimum - Choice)**  
**Bill Frequency Analysis (2019-2020 KWH)**

Block Interval	Number of Bills	Cumulative Number of Bills	KWH for the Block Interval	Cumulative KWH	KWH Passing through the Block	Revenue at Present Rates	Revenue at Proposed Rates
7392	1	3,151	7,392.0	9,196,371	24,955,126.0	\$281.45	\$282.26
7400	2	3,153	14,800.0	9,211,171	24,940,326.0	\$521.01	\$518.72
7422	1	3,154	7,422.0	9,218,593	24,932,904.0	\$282.03	\$282.81
7431	1	3,155	7,431.0	9,226,024	24,925,473.0	\$266.49	\$265.65
7440	9	3,164	66,960.0	9,292,984	24,858,513.0	\$2,894.93	\$2,938.17
7451	1	3,165	7,451.0	9,300,435	24,851,062.0	\$266.87	\$266.02
7464	1	3,166	7,464.0	9,307,899	24,843,598.0	\$294.62	\$296.58
7480	1	3,167	7,480.0	9,315,379	24,836,118.0	\$283.15	\$283.88
7485	1	3,168	7,485.0	9,322,864	24,828,633.0	\$275.39	\$275.30
7488	2	3,170	14,976.0	9,337,840	24,813,657.0	\$645.17	\$654.69
7504	1	3,171	7,504.0	9,345,344	24,806,153.0	\$246.34	\$244.10
7506	1	3,172	7,506.0	9,352,850	24,798,647.0	\$279.72	\$280.02
7519	1	3,173	7,519.0	9,360,369	24,791,128.0	\$276.04	\$275.93
7520	2	3,175	15,040.0	9,375,409	24,776,088.0	\$741.20	\$750.41
7560	7	3,182	52,920.0	9,428,329	24,723,168.0	\$2,047.79	\$2,058.05
7579	1	3,183	7,579.0	9,435,908	24,715,589.0	\$342.19	\$348.32
7600	5	3,188	38,000.0	9,473,908	24,677,589.0	\$1,505.84	\$1,517.02
7643	1	3,189	7,643.0	9,481,551	24,669,946.0	\$337.35	\$343.18
7651	1	3,190	7,651.0	9,489,202	24,662,295.0	\$249.17	\$246.79
7659	1	3,191	7,659.0	9,496,861	24,654,636.0	\$254.71	\$252.66
7680	8	3,199	61,440.0	9,558,301	24,593,196.0	\$2,796.53	\$2,845.15
7685	1	3,200	7,685.0	9,565,986	24,585,511.0	\$287.09	\$287.63
7687	1	3,201	7,687.0	9,573,673	24,577,824.0	\$359.00	\$364.65
7700	1	3,202	7,700.0	9,581,373	24,570,124.0	\$291.31	\$292.24
7705	1	3,203	7,705.0	9,589,078	24,562,419.0	\$295.33	\$296.66
7720	1	3,204	7,720.0	9,596,798	24,554,699.0	\$279.91	\$279.61
7723	1	3,205	7,723.0	9,604,521	24,546,976.0	\$255.95	\$253.84
7756	1	3,206	7,756.0	9,612,277	24,539,220.0	\$280.60	\$280.27
7760	3	3,209	23,280.0	9,635,557	24,515,940.0	\$959.88	\$970.99
7769	1	3,210	7,769.0	9,643,326	24,508,171.0	\$284.78	\$284.84
7781	1	3,211	7,781.0	9,651,107	24,500,390.0	\$281.08	\$280.73
7800	1	3,212	7,800.0	9,658,907	24,492,590.0	\$308.94	\$311.40
7807	1	3,213	7,807.0	9,666,714	24,484,783.0	\$305.15	\$307.20
7817	1	3,214	7,817.0	9,674,531	24,476,966.0	\$277.85	\$277.06
7840	5	3,219	39,200.0	9,713,731	24,437,766.0	\$1,725.35	\$1,755.62
7859	1	3,220	7,859.0	9,721,590	24,429,907.0	\$263.95	\$262.05
7880	1	3,221	7,880.0	9,729,470	24,422,027.0	\$264.35	\$262.44
7890	1	3,222	7,890.0	9,737,360	24,414,137.0	\$419.97	\$423.33
7902	1	3,223	7,902.0	9,745,262	24,406,235.0	\$270.17	\$268.56
7913	1	3,224	7,913.0	9,753,175	24,398,322.0	\$362.86	\$369.00
7920	7	3,231	55,440.0	9,808,615	24,342,882.0	\$2,800.06	\$2,830.81
7925	1	3,232	7,925.0	9,816,540	24,334,957.0	\$265.22	\$263.26
7946	1	3,233	7,946.0	9,824,486	24,327,011.0	\$265.62	\$263.65
7953	1	3,234	7,953.0	9,832,439	24,319,058.0	\$361.65	\$367.96
7960	1	3,235	7,960.0	9,840,399	24,311,098.0	\$300.24	\$301.34
7983	1	3,236	7,983.0	9,848,382	24,303,115.0	\$296.75	\$297.43
8000	6	3,242	48,000.0	9,896,382	24,255,115.0	\$1,853.19	\$1,864.42
8012	1	3,243	8,012.0	9,904,394	24,247,103.0	\$277.67	\$276.30
8016	1	3,244	8,016.0	9,912,410	24,239,087.0	\$388.78	\$393.98
8017	1	3,245	8,017.0	9,920,427	24,231,070.0	\$305.26	\$306.72
8018	1	3,246	8,018.0	9,928,445	24,223,052.0	\$293.50	\$293.74
8035	1	3,247	8,035.0	9,936,480	24,215,017.0	\$285.97	\$285.39
8040	4	3,251	32,160.0	9,968,640	24,182,857.0	\$1,379.96	\$1,401.83
8080	1	3,252	8,080.0	9,976,720	24,174,777.0	\$318.26	\$320.87
8082	1	3,253	8,082.0	9,984,802	24,166,695.0	\$298.66	\$299.24
8089	1	3,254	8,089.0	9,992,891	24,158,606.0	\$322.36	\$325.36
8091	1	3,255	8,091.0	10,000,982	24,150,515.0	\$322.40	\$325.40
8120	4	3,259	32,480.0	10,033,462	24,118,035.0	\$1,228.98	\$1,234.41
8131	1	3,260	8,131.0	10,041,593	24,109,904.0	\$398.85	\$403.92
8160	5	3,265	40,800.0	10,082,393	24,069,104.0	\$1,579.36	\$1,590.00
8182	1	3,266	8,182.0	10,090,575	24,060,922.0	\$280.94	\$279.42
8197	1	3,267	8,197.0	10,098,772	24,052,725.0	\$351.94	\$357.67
8198	1	3,268	8,198.0	10,106,970	24,044,527.0	\$398.37	\$403.66
8200	2	3,270	16,400.0	10,123,370	24,028,127.0	\$656.85	\$663.46
8202	1	3,271	8,202.0	10,131,572	24,019,925.0	\$336.32	\$340.43
8236	1	3,272	8,236.0	10,139,808	24,011,689.0	\$301.62	\$302.07
8240	2	3,274	16,480.0	10,156,288	23,995,209.0	\$579.83	\$578.29
8241	1	3,275	8,241.0	10,164,529	23,986,968.0	\$293.86	\$293.49
8247	1	3,276	8,247.0	10,172,776	23,978,721.0	\$293.98	\$293.60
8250	1	3,277	8,250.0	10,181,026	23,970,471.0	\$402.10	\$407.37
8261	1	3,278	8,261.0	10,189,287	23,962,210.0	\$504.02	\$504.49
8275	1	3,279	8,275.0	10,197,562	23,953,935.0	\$277.34	\$275.40
8280	7	3,286	57,960.0	10,255,522	23,895,975.0	\$2,089.78	\$2,089.78
8290	1	3,287	8,290.0	10,263,812	23,887,685.0	\$306.59	\$307.39
8311	1	3,288	8,311.0	10,272,123	23,879,374.0	\$310.92	\$312.10

**RATE SCHEDULE GS4S (General Service - 5 kW Minimum - Choice)**  
**Bill Frequency Analysis (2019-2020 KWH)**

Block Interval	Number of Bills	Cumulative Number of Bills	KWH for the Block Interval	Cumulative KWH	KWH Passing through the Block	Revenue at Present Rates	Revenue at Proposed Rates
8315	1	3,289	8,315.0	10,280,438	23,871,059.0	\$299.21	\$299.18
8320	7	3,296	58,240.0	10,338,678	23,812,819.0	\$2,634.10	\$2,680.98
8324	2	3,298	16,648.0	10,355,326	23,796,171.0	\$590.92	\$590.03
8330	1	3,299	8,330.0	10,363,656	23,787,841.0	\$278.40	\$276.41
8331	2	3,301	16,662.0	10,380,318	23,771,179.0	\$661.90	\$668.26
8333	1	3,302	8,333.0	10,388,651	23,762,846.0	\$311.34	\$312.51
8346	1	3,303	8,346.0	10,396,997	23,754,500.0	\$366.59	\$373.39
8352	1	3,304	8,352.0	10,405,349	23,746,148.0	\$205.72	\$200.68
8381	1	3,305	8,381.0	10,413,730	23,737,767.0	\$296.55	\$296.06
8391	1	3,306	8,391.0	10,422,121	23,729,376.0	\$308.53	\$309.24
8400	7	3,313	58,800.0	10,480,921	23,670,576.0	\$2,298.43	\$2,317.45
8440	1	3,314	8,440.0	10,489,361	23,662,136.0	\$402.68	\$408.48
8443	1	3,315	8,443.0	10,497,804	23,653,693.0	\$280.58	\$278.48
8454	1	3,316	8,454.0	10,506,258	23,645,239.0	\$286.17	\$284.40
8471	1	3,317	8,471.0	10,514,729	23,636,768.0	\$321.86	\$323.70
8480	3	3,320	25,440.0	10,540,169	23,611,328.0	\$954.30	\$958.60
8507	1	3,321	8,507.0	10,548,676	23,602,821.0	\$264.03	\$260.95
8520	1	3,322	8,520.0	10,557,196	23,594,301.0	\$366.01	\$372.25
8560	2	3,324	17,120.0	10,574,316	23,577,181.0	\$631.43	\$633.34
8569	1	3,325	8,569.0	10,582,885	23,568,612.0	\$319.81	\$321.17
8600	2	3,327	17,200.0	10,600,085	23,551,412.0	\$567.19	\$562.71
8603	1	3,328	8,603.0	10,608,688	23,542,809.0	\$409.44	\$415.40
8640	5	3,333	43,200.0	10,651,888	23,499,609.0	\$1,959.88	\$1,994.37
8641	1	3,334	8,641.0	10,660,529	23,490,968.0	\$368.34	\$374.47
8643	1	3,335	8,643.0	10,669,172	23,482,325.0	\$447.49	\$451.76
8647	1	3,336	8,647.0	10,677,819	23,473,678.0	\$289.89	\$287.94
8680	1	3,337	8,680.0	10,686,499	23,464,998.0	\$365.16	\$370.85
8687	1	3,338	8,687.0	10,695,186	23,456,311.0	\$322.08	\$323.33
8708	1	3,339	8,708.0	10,703,894	23,447,603.0	\$291.06	\$289.06
8720	4	3,343	34,880.0	10,738,774	23,412,723.0	\$1,212.31	\$1,209.09
8724	1	3,344	8,724.0	10,747,498	23,403,999.0	\$362.08	\$367.33
8750	1	3,345	8,750.0	10,756,248	23,395,249.0	\$311.51	\$311.49
8756	1	3,346	8,756.0	10,765,004	23,386,493.0	\$303.77	\$302.93
8760	2	3,348	17,520.0	10,782,524	23,368,973.0	\$646.98	\$649.33
8768	1	3,349	8,768.0	10,791,292	23,360,205.0	\$307.93	\$307.49
8779	1	3,350	8,779.0	10,800,071	23,351,426.0	\$281.65	\$278.92
8782	1	3,351	8,782.0	10,808,853	23,342,644.0	\$343.55	\$346.73
8784	1	3,352	8,784.0	10,817,637	23,333,860.0	\$351.45	\$355.43
8800	5	3,357	44,000.0	10,861,637	23,289,860.0	\$5,792.49	\$5,647.56
8802	1	3,358	8,802.0	10,870,439	23,281,058.0	\$316.44	\$316.77
8820	1	3,359	8,820.0	10,879,259	23,272,238.0	\$332.50	\$334.43
8833	1	3,360	8,833.0	10,888,092	23,263,405.0	\$317.04	\$317.34
8837	1	3,361	8,837.0	10,896,929	23,254,568.0	\$364.25	\$369.40
8877	1	3,362	8,877.0	10,905,806	23,245,691.0	\$310.03	\$309.48
8880	5	3,367	44,400.0	10,950,206	23,201,291.0	\$1,609.35	\$1,612.67
8916	1	3,368	8,916.0	10,959,122	23,192,375.0	\$284.29	\$281.43
8920	1	3,369	8,920.0	10,968,042	23,183,455.0	\$299.07	\$297.28
8960	4	3,373	35,840.0	11,003,882	23,147,615.0	\$1,497.91	\$1,521.27
9000	2	3,375	18,000.0	11,021,882	23,129,615.0	\$679.79	\$684.12
9002	1	3,376	9,002.0	11,030,884	23,120,613.0	\$308.50	\$307.44
9023	2	3,378	18,046.0	11,048,930	23,102,567.0	\$617.82	\$615.66
9024	1	3,379	9,024.0	11,057,954	23,093,543.0	\$279.31	\$276.10
9035	1	3,380	9,035.0	11,066,989	23,084,508.0	\$291.97	\$289.33
9040	2	3,382	18,080.0	11,085,069	23,066,428.0	\$712.75	\$720.25
9062	1	3,383	9,062.0	11,094,131	23,057,366.0	\$313.59	\$312.87
9066	1	3,384	9,066.0	11,103,197	23,048,300.0	\$325.45	\$325.94
9069	1	3,385	9,069.0	11,112,266	23,039,231.0	\$309.79	\$308.67
9072	1	3,386	9,072.0	11,121,338	23,030,159.0	\$321.64	\$321.72
9074	1	3,387	9,074.0	11,130,412	23,021,085.0	\$452.34	\$457.66
9075	1	3,388	9,075.0	11,139,487	23,012,010.0	\$287.11	\$284.11
9080	1	3,389	9,080.0	11,148,567	23,002,930.0	\$321.79	\$321.87
9086	1	3,390	9,086.0	11,157,653	22,993,844.0	\$337.62	\$339.31
9094	1	3,391	9,094.0	11,166,747	22,984,750.0	\$306.35	\$304.80
9114	1	3,392	9,114.0	11,175,861	22,975,636.0	\$306.73	\$305.16
9117	1	3,393	9,117.0	11,184,978	22,966,519.0	\$326.43	\$326.88
9120	1	3,394	9,120.0	11,194,098	22,957,399.0	\$322.56	\$322.60
9179	1	3,395	9,179.0	11,203,277	22,948,220.0	\$378.69	\$384.33
9200	1	3,396	9,200.0	11,212,477	22,939,020.0	\$331.96	\$332.73
9240	3	3,399	27,720.0	11,240,197	22,911,300.0	\$1,092.46	\$1,104.36
9243	1	3,400	9,243.0	11,249,440	22,902,057.0	\$387.78	\$394.17
9280	3	3,403	27,840.0	11,277,280	22,874,217.0	\$1,024.06	\$1,028.59
9281	1	3,404	9,281.0	11,286,561	22,864,936.0	\$306.02	\$303.89
9306	1	3,405	9,306.0	11,295,867	22,855,630.0	\$357.57	\$360.67
9317	1	3,406	9,317.0	11,305,184	22,846,313.0	\$310.64	\$308.88
9322	1	3,407	9,322.0	11,314,506	22,836,991.0	\$405.01	\$412.94

**RATE SCHEDULE GS4S (General Service - 5 kW Minimum - Choice)**  
**Bill Frequency Analysis (2019-2020 KWH)**

Block Interval	Number of Bills	Cumulative Number of Bills	KWH for the Block Interval	Cumulative KWH	KWH Passing through the Block	Revenue at Present Rates	Revenue at Proposed Rates
9334	1	3,408	9,334.0	11,323,840	22,827,657.0	\$318.82	\$317.86
9357	1	3,409	9,357.0	11,333,197	22,818,300.0	\$362.48	\$365.93
9360	3	3,412	28,080.0	11,361,277	22,790,220.0	\$1,064.03	\$1,071.97
9380	1	3,413	9,380.0	11,370,657	22,780,840.0	\$319.71	\$318.70
9393	1	3,414	9,393.0	11,380,050	22,771,447.0	\$312.10	\$310.28
9404	1	3,415	9,404.0	11,389,454	22,762,043.0	\$243.55	\$238.49
9417	1	3,416	9,417.0	11,398,871	22,752,626.0	\$340.06	\$341.04
9440	1	3,417	9,440.0	11,408,311	22,743,186.0	\$423.08	\$430.87
9450	1	3,418	9,450.0	11,417,761	22,733,736.0	\$364.27	\$367.64
9463	1	3,419	9,463.0	11,427,224	22,724,273.0	\$313.45	\$311.56
9480	1	3,420	9,480.0	11,436,704	22,714,793.0	\$317.70	\$316.20
9492	1	3,421	9,492.0	11,446,196	22,705,301.0	\$314.01	\$312.09
9517	1	3,422	9,517.0	11,455,713	22,695,784.0	\$314.49	\$312.55
9520	8	3,430	76,160.0	11,531,873	22,619,624.0	\$2,893.47	\$2,916.72
9565	1	3,431	9,565.0	11,541,438	22,610,059.0	\$307.55	\$304.77
9600	1	3,432	9,600.0	11,551,038	22,600,459.0	\$331.80	\$331.40
9636	1	3,433	9,636.0	11,560,674	22,590,823.0	\$387.49	\$392.71
9642	1	3,434	9,642.0	11,570,316	22,581,181.0	\$328.68	\$327.84
9658	2	3,436	19,316.0	11,589,632	22,561,865.0	\$987.42	\$997.57
9660	1	3,437	9,660.0	11,599,292	22,552,205.0	\$348.66	\$349.83
9680	4	3,441	38,720.0	11,638,012	22,513,485.0	\$1,443.34	\$1,452.76
9720	2	3,443	19,440.0	11,657,452	22,494,045.0	\$652.50	\$649.87
9722	1	3,444	9,722.0	11,667,174	22,484,323.0	\$357.71	\$359.63
9725	1	3,445	9,725.0	11,676,899	22,474,598.0	\$304.53	\$301.30
9749	1	3,446	9,749.0	11,686,648	22,464,849.0	\$362.16	\$364.46
9755	1	3,447	9,755.0	11,696,403	22,455,094.0	\$315.14	\$312.58
9760	3	3,450	29,280.0	11,725,683	22,425,814.0	\$1,216.76	\$1,236.93
9787	1	3,451	9,787.0	11,735,470	22,416,027.0	\$347.18	\$347.82
9790	1	3,452	9,790.0	11,745,260	22,406,237.0	\$323.67	\$321.89
9792	1	3,453	9,792.0	11,755,052	22,396,445.0	\$327.63	\$326.26
9796	1	3,454	9,796.0	11,764,848	22,386,649.0	\$351.28	\$352.32
9840	4	3,458	39,360.0	11,804,208	22,347,289.0	\$1,518.51	\$1,533.80
9864	1	3,459	9,864.0	11,814,072	22,337,425.0	\$329.02	\$327.58
9867	1	3,460	9,867.0	11,823,939	22,327,558.0	\$321.22	\$318.97
9879	2	3,462	19,758.0	11,843,697	22,307,800.0	\$697.90	\$699.02
9880	1	3,463	9,880.0	11,853,577	22,297,920.0	\$337.18	\$336.53
9892	1	3,464	9,892.0	11,863,469	22,288,028.0	\$349.20	\$349.75
9908	1	3,465	9,908.0	11,873,377	22,278,120.0	\$337.72	\$337.05
9920	3	3,468	29,760.0	11,903,137	22,248,360.0	\$1,049.22	\$1,050.78
9932	1	3,469	9,932.0	11,913,069	22,238,428.0	\$322.47	\$320.16
9936	1	3,470	9,936.0	11,923,005	22,228,492.0	\$462.05	\$469.44
9938	1	3,471	9,938.0	11,932,943	22,218,554.0	\$330.44	\$328.93
9953	1	3,472	9,953.0	11,942,896	22,208,601.0	\$301.21	\$297.55
9955	1	3,473	9,955.0	11,952,851	22,198,646.0	\$446.40	\$454.60
9956	1	3,474	9,956.0	11,962,807	22,188,690.0	\$330.79	\$329.26
9960	1	3,475	9,960.0	11,972,767	22,178,730.0	\$323.01	\$320.67
9961	1	3,476	9,961.0	11,982,728	22,168,769.0	\$370.17	\$372.67
9978	1	3,477	9,978.0	11,992,706	22,158,791.0	\$308.59	\$305.17
10000	1	3,478	10,000.0	12,002,706	22,148,791.0	\$347.35	\$347.40
10040	1	3,479	10,040.0	12,012,746	22,138,751.0	\$336.34	\$335.13
10044	1	3,480	10,044.0	12,022,790	22,128,707.0	\$328.56	\$326.54
10052	1	3,481	10,052.0	12,032,842	22,118,655.0	\$504.48	\$510.21
10067	1	3,482	10,067.0	12,042,909	22,108,588.0	\$325.07	\$322.63
10080	4	3,486	40,320.0	12,083,229	22,068,268.0	\$1,631.26	\$1,655.37
10097	1	3,487	10,097.0	12,093,326	22,058,171.0	\$349.22	\$349.17
10120	3	3,490	30,360.0	12,123,686	22,027,811.0	\$1,084.33	\$1,087.77
10121	1	3,491	10,121.0	12,133,807	22,017,690.0	\$345.75	\$345.28
10160	2	3,493	20,320.0	12,154,127	21,997,370.0	\$724.43	\$726.65
10161	1	3,494	10,161.0	12,164,288	21,987,209.0	\$482.06	\$489.17
10199	1	3,495	10,199.0	12,174,487	21,977,010.0	\$382.61	\$385.70
10200	1	3,496	10,200.0	12,184,687	21,966,810.0	\$374.77	\$377.05
10203	1	3,497	10,203.0	12,194,890	21,956,607.0	\$355.18	\$355.45
10237	1	3,498	10,237.0	12,205,127	21,946,370.0	\$387.27	\$390.73
10240	3	3,501	30,720.0	12,235,847	21,915,650.0	\$1,209.11	\$1,224.33
10263	1	3,502	10,263.0	12,246,110	21,905,387.0	\$336.70	\$334.89
10266	1	3,503	10,266.0	12,256,376	21,895,121.0	\$372.11	\$373.93
10271	1	3,504	10,271.0	12,266,647	21,884,850.0	\$344.71	\$343.70
10274	1	3,505	10,274.0	12,276,921	21,874,576.0	\$364.41	\$365.41
10308	1	3,506	10,308.0	12,287,229	21,864,268.0	\$320.87	\$317.45
10320	4	3,510	41,280.0	12,328,509	21,822,988.0	\$1,445.46	\$1,447.70
10358	1	3,511	10,358.0	12,338,867	21,812,630.0	\$656.04	\$655.48
10389	1	3,512	10,389.0	12,349,256	21,802,241.0	\$362.69	\$363.19
10400	3	3,515	31,200.0	12,380,456	21,771,041.0	\$1,206.56	\$1,220.14
10419	1	3,516	10,419.0	12,390,875	21,760,622.0	\$367.20	\$368.07
10440	3	3,519	31,320.0	12,422,195	21,729,302.0	\$1,055.67	\$1,053.39

**RATE SCHEDULE GS4S (General Service - 5 kW Minimum - Choice)**  
**Bill Frequency Analysis (2019-2020 KWH)**

Block Interval	Number of Bills	Cumulative Number of Bills	KWH for the Block Interval	Cumulative KWH	KWH Passing through the Block	Revenue at Present Rates	Revenue at Proposed Rates
10459	1	3,520	10,459.0	12,432,654	21,718,843.0	\$497.13	\$504.41
10480	2	3,522	20,960.0	12,453,614	21,697,883.0	\$831.02	\$842.35
10490	1	3,523	10,490.0	12,464,104	21,687,393.0	\$333.21	\$330.39
10500	2	3,525	21,000.0	12,485,104	21,666,393.0	\$721.80	\$721.79
10507	1	3,526	10,507.0	12,495,611	21,655,886.0	\$526.16	\$532.20
10520	2	3,528	21,040.0	12,516,651	21,634,846.0	\$816.85	\$826.49
10533	1	3,529	10,533.0	12,527,184	21,624,313.0	\$337.97	\$335.51
10560	3	3,532	31,680.0	12,558,864	21,592,633.0	\$1,251.15	\$1,267.92
10591	1	3,533	10,591.0	12,569,455	21,582,042.0	\$358.72	\$358.23
10597	1	3,534	10,597.0	12,580,052	21,571,445.0	\$382.41	\$384.33
10600	3	3,537	31,800.0	12,611,852	21,539,645.0	\$1,170.97	\$1,179.15
10625	1	3,538	10,625.0	12,622,477	21,529,020.0	\$351.52	\$350.19
10640	2	3,540	21,280.0	12,643,757	21,507,740.0	\$821.47	\$830.89
10651	1	3,541	10,651.0	12,654,408	21,497,089.0	\$410.95	\$415.64
10701	1	3,542	10,701.0	12,665,109	21,486,388.0	\$360.84	\$360.25
10710	1	3,543	10,710.0	12,675,819	21,475,678.0	\$361.01	\$360.41
10720	2	3,545	21,440.0	12,697,259	21,454,238.0	\$769.55	\$773.17
10723	1	3,546	10,723.0	12,707,982	21,443,515.0	\$345.55	\$343.32
10731	1	3,547	10,731.0	12,718,713	21,432,784.0	\$396.77	\$399.78
10738	1	3,548	10,738.0	12,729,451	21,422,046.0	\$337.98	\$334.93
10760	1	3,549	10,760.0	12,740,211	21,411,286.0	\$470.72	\$480.13
10793	1	3,550	10,793.0	12,751,004	21,400,493.0	\$456.89	\$465.90
10800	4	3,554	43,200.0	12,794,204	21,357,293.0	\$1,560.97	\$1,569.54
10830	1	3,555	10,830.0	12,805,034	21,346,463.0	\$339.75	\$336.62
10836	1	3,556	10,836.0	12,815,870	21,335,627.0	\$329.35	\$325.53
10840	2	3,558	21,680.0	12,837,550	21,313,947.0	\$829.16	\$838.22
10859	1	3,559	10,859.0	12,848,409	21,303,088.0	\$375.66	\$376.14
10860	1	3,560	10,860.0	12,859,269	21,292,228.0	\$371.76	\$371.82
10880	3	3,563	32,640.0	12,891,909	21,259,588.0	\$1,352.12	\$1,376.49
10895	1	3,564	10,895.0	12,902,804	21,248,693.0	\$360.64	\$359.47
10959	1	3,565	10,959.0	12,913,763	21,237,734.0	\$346.16	\$343.31
10963	1	3,566	10,963.0	12,924,726	21,226,771.0	\$393.38	\$395.37
10974	1	3,567	10,974.0	12,935,700	21,215,797.0	\$405.38	\$408.57
11009	1	3,568	11,009.0	12,946,709	21,204,788.0	\$351.05	\$348.56
11016	1	3,569	11,016.0	12,957,725	21,193,772.0	\$406.18	\$409.34
11027	1	3,570	11,027.0	12,968,752	21,182,745.0	\$374.97	\$374.88
11028	1	3,571	11,028.0	12,979,780	21,171,717.0	\$318.48	\$313.99
11040	5	3,576	55,200.0	13,034,980	21,116,517.0	\$1,856.45	\$1,853.96
11057	1	3,577	11,057.0	13,046,037	21,105,460.0	\$367.69	\$366.77
11080	1	3,578	11,080.0	13,057,117	21,094,380.0	\$423.13	\$427.84
11088	1	3,579	11,088.0	13,068,205	21,083,292.0	\$423.28	\$427.99
11093	1	3,580	11,093.0	13,079,298	21,072,199.0	\$391.95	\$393.42
11120	3	3,583	33,360.0	13,112,658	21,038,839.0	\$1,224.56	\$1,233.74
11137	1	3,584	11,137.0	13,123,795	21,027,702.0	\$349.59	\$346.58
11154	1	3,585	11,154.0	13,134,949	21,016,548.0	\$475.62	\$485.51
11160	3	3,588	33,480.0	13,168,429	20,983,068.0	\$1,215.08	\$1,222.94
11175	1	3,589	11,175.0	13,179,604	20,971,893.0	\$381.75	\$381.93
11176	1	3,590	11,176.0	13,190,780	20,960,717.0	\$358.19	\$355.96
11199	1	3,591	11,199.0	13,201,979	20,949,518.0	\$549.69	\$556.66
11200	5	3,596	56,000.0	13,257,979	20,893,518.0	\$2,245.04	\$2,280.16
11232	2	3,598	22,464.0	13,280,443	20,871,054.0	\$797.11	\$800.61
11240	1	3,599	11,240.0	13,291,683	20,859,814.0	\$363.35	\$361.46
11243	1	3,600	11,243.0	13,302,926	20,848,571.0	\$375.20	\$374.51
11280	4	3,604	45,120.0	13,348,046	20,803,451.0	\$1,739.34	\$1,760.68
11285	1	3,605	11,285.0	13,359,331	20,792,166.0	\$419.22	\$422.93
11287	1	3,606	11,287.0	13,370,618	20,780,879.0	\$352.47	\$349.33
11310	1	3,607	11,310.0	13,381,928	20,769,569.0	\$520.39	\$529.08
11328	1	3,608	11,328.0	13,393,256	20,758,241.0	\$368.98	\$367.41
11331	1	3,609	11,331.0	13,404,587	20,746,910.0	\$404.39	\$406.45
11345	1	3,610	11,345.0	13,415,932	20,735,565.0	\$424.30	\$428.37
11360	2	3,612	22,720.0	13,438,652	20,712,845.0	\$880.60	\$891.94
11379	1	3,613	11,379.0	13,450,031	20,701,466.0	\$354.24	\$351.01
11400	4	3,617	45,600.0	13,495,631	20,655,866.0	\$1,764.29	\$1,786.81
11401	1	3,618	11,401.0	13,507,032	20,644,465.0	\$366.45	\$364.41
11410	1	3,619	11,410.0	13,518,442	20,633,055.0	\$617.82	\$622.18
11424	1	3,620	11,424.0	13,529,866	20,621,631.0	\$433.68	\$438.48
11427	1	3,621	11,427.0	13,541,293	20,610,204.0	\$378.74	\$377.88
11440	1	3,622	11,440.0	13,552,733	20,598,764.0	\$390.77	\$391.12
11460	1	3,623	11,460.0	13,564,193	20,587,304.0	\$379.37	\$378.49
11480	1	3,624	11,480.0	13,575,673	20,575,824.0	\$474.04	\$482.82
11520	4	3,628	46,080.0	13,621,753	20,529,744.0	\$1,883.51	\$1,916.90
11535	1	3,629	11,535.0	13,633,288	20,518,209.0	\$424.03	\$427.52
11557	1	3,630	11,557.0	13,644,845	20,506,652.0	\$412.67	\$414.92
11560	1	3,631	11,560.0	13,656,405	20,495,092.0	\$416.65	\$419.31
11564	1	3,632	11,564.0	13,667,969	20,483,528.0	\$440.30	\$445.38



**RATE SCHEDULE GS4S (General Service - 5 kW Minimum - Choice)**  
**Bill Frequency Analysis (2019-2020 KWH)**

Block Interval	Number of Bills	Cumulative Number of Bills	KWH for the Block Interval	Cumulative KWH	KWH Passing through the Block	Revenue at Present Rates	Revenue at Proposed Rates
11600	1	3,633	11,600.0	13,679,569	20,471,928.0	\$401.71	\$402.72
11626	1	3,634	11,626.0	13,691,195	20,460,302.0	\$370.78	\$368.54
11640	1	3,635	11,640.0	13,702,835	20,448,662.0	\$394.62	\$394.79
11680	2	3,637	23,360.0	13,726,195	20,425,302.0	\$798.64	\$799.70
11686	2	3,639	23,372.0	13,749,567	20,401,930.0	\$806.73	\$808.58
11695	1	3,640	11,695.0	13,761,262	20,390,235.0	\$387.82	\$387.13
11720	2	3,642	23,440.0	13,784,702	20,366,795.0	\$753.04	\$749.18
11748	1	3,643	11,748.0	13,796,450	20,355,047.0	\$369.20	\$366.44
11760	2	3,645	23,520.0	13,819,970	20,331,527.0	\$958.85	\$975.91
11788	1	3,646	11,788.0	13,831,758	20,319,739.0	\$393.54	\$393.17
11808	1	3,647	11,808.0	13,843,566	20,307,931.0	\$527.08	\$536.91
11840	2	3,649	23,680.0	13,867,246	20,284,251.0	\$773.37	\$770.91
11844	1	3,650	11,844.0	13,879,090	20,272,407.0	\$382.83	\$381.20
11853	1	3,651	11,853.0	13,890,943	20,260,554.0	\$375.15	\$372.70
11880	2	3,653	23,760.0	13,914,703	20,236,794.0	\$798.48	\$798.37
11892	1	3,654	11,892.0	13,926,595	20,224,902.0	\$368.04	\$364.75
11896	1	3,655	11,896.0	13,938,491	20,213,006.0	\$603.39	\$609.87
11912	1	3,656	11,912.0	13,950,403	20,201,094.0	\$407.71	\$408.43
11922	1	3,657	11,922.0	13,962,325	20,189,172.0	\$482.54	\$490.93
11960	2	3,659	23,920.0	13,986,245	20,165,252.0	\$762.28	\$757.98
12000	7	3,666	84,000.0	14,070,245	20,081,252.0	\$3,333.31	\$3,385.84
12035	1	3,667	12,035.0	14,082,280	20,069,217.0	\$402.22	\$402.03
12040	1	3,668	12,040.0	14,094,320	20,057,177.0	\$449.46	\$454.10
12055	1	3,669	12,055.0	14,106,375	20,045,122.0	\$449.75	\$454.38
12057	1	3,670	12,057.0	14,118,432	20,033,065.0	\$453.71	\$458.74
12080	3	3,673	36,240.0	14,154,672	19,996,825.0	\$1,303.54	\$1,312.52
12096	1	3,674	12,096.0	14,166,768	19,984,729.0	\$415.18	\$416.14
12120	1	3,675	12,120.0	14,178,888	19,972,609.0	\$411.71	\$412.25
12149	1	3,676	12,149.0	14,191,037	19,960,460.0	\$384.77	\$382.46
12160	2	3,678	24,320.0	14,215,357	19,936,140.0	\$903.53	\$912.60
12207	1	3,679	12,207.0	14,227,564	19,923,933.0	\$397.68	\$396.51
12217	1	3,680	12,217.0	14,239,781	19,911,716.0	\$437.15	\$440.02
12240	5	3,685	61,200.0	14,300,981	19,850,516.0	\$2,227.25	\$2,245.52
12250	1	3,686	12,250.0	14,313,231	19,838,266.0	\$473.14	\$479.61
12266	1	3,687	12,266.0	14,325,497	19,826,000.0	\$394.88	\$393.26
12280	1	3,688	12,280.0	14,337,777	19,813,720.0	\$481.57	\$488.82
12285	1	3,689	12,285.0	14,350,062	19,801,435.0	\$462.03	\$467.26
12300	1	3,690	12,300.0	14,362,362	19,789,135.0	\$407.32	\$406.88
12320	1	3,691	12,320.0	14,374,682	19,776,815.0	\$415.56	\$415.91
12360	1	3,692	12,360.0	14,387,042	19,764,455.0	\$537.55	\$548.52
12384	2	3,694	24,768.0	14,411,810	19,739,687.0	\$912.16	\$920.81
12400	2	3,696	24,800.0	14,436,610	19,714,887.0	\$897.06	\$904.07
12420	1	3,697	12,420.0	14,449,030	19,702,467.0	\$429.27	\$430.74
12440	2	3,699	24,880.0	14,473,910	19,677,587.0	\$914.31	\$922.87
12480	4	3,703	49,920.0	14,523,830	19,627,667.0	\$1,925.98	\$1,952.63
12492	1	3,704	12,492.0	14,536,322	19,615,175.0	\$407.09	\$406.07
12497	1	3,705	12,497.0	14,548,819	19,602,678.0	\$395.40	\$393.17
12502	1	3,706	12,502.0	14,561,321	19,590,176.0	\$426.92	\$427.91
12525	1	3,707	12,525.0	14,573,846	19,577,651.0	\$419.51	\$419.67
12560	1	3,708	12,560.0	14,586,406	19,565,091.0	\$490.89	\$498.29
12581	1	3,709	12,581.0	14,598,987	19,552,510.0	\$379.45	\$375.62
12600	3	3,712	37,800.0	14,636,787	19,514,710.0	\$1,474.98	\$1,497.07
12640	6	3,718	75,840.0	14,712,627	19,438,870.0	\$2,907.44	\$2,946.55
12680	1	3,719	12,680.0	14,725,307	19,426,190.0	\$370.01	\$365.44
12699	1	3,720	12,699.0	14,738,006	19,413,491.0	\$450.35	\$453.18
12707	1	3,721	12,707.0	14,750,713	19,400,784.0	\$403.37	\$401.35
12720	2	3,723	25,440.0	14,776,153	19,375,344.0	\$885.80	\$889.81
12731	1	3,724	12,731.0	14,788,884	19,362,613.0	\$439.19	\$440.78
12745	1	3,725	12,745.0	14,801,629	19,349,868.0	\$400.17	\$397.71
12749	1	3,726	12,749.0	14,814,378	19,337,119.0	\$396.32	\$393.45
12760	1	3,727	12,760.0	14,827,138	19,324,359.0	\$471.17	\$475.96
12800	5	3,732	64,000.0	14,891,138	19,260,359.0	\$2,418.62	\$2,448.46
12803	1	3,733	12,803.0	14,903,941	19,247,556.0	\$409.14	\$407.44
12848	1	3,734	12,848.0	14,916,789	19,234,708.0	\$622.49	\$630.86
12864	1	3,735	12,864.0	14,929,653	19,221,844.0	\$394.60	\$391.23
12880	3	3,738	38,640.0	14,968,293	19,183,204.0	\$1,597.21	\$1,629.43
12893	1	3,739	12,893.0	14,981,186	19,170,311.0	\$395.16	\$391.76
12914	1	3,740	12,914.0	14,994,100	19,157,397.0	\$399.50	\$396.48
12943	1	3,741	12,943.0	15,007,043	19,144,454.0	\$403.98	\$401.34
12960	5	3,746	64,800.0	15,071,843	19,079,654.0	\$2,355.45	\$2,376.48
13009	1	3,747	13,009.0	15,084,852	19,066,645.0	\$401.32	\$398.22
13017	1	3,748	13,017.0	15,097,869	19,053,628.0	\$401.48	\$398.37
13018	1	3,749	13,018.0	15,110,887	19,040,610.0	\$480.06	\$485.02
13065	1	3,750	13,065.0	15,123,952	19,027,545.0	\$449.54	\$451.23
13080	1	3,751	13,080.0	15,137,032	19,014,465.0	\$524.47	\$533.81

**RATE SCHEDULE GS4S (General Service - 5 kW Minimum - Choice)**  
**Bill Frequency Analysis (2019-2020 KWH)**

Block Interval	Number of Bills	Cumulative Number of Bills	KWH for the Block Interval	Cumulative KWH	KWH Passing through the Block	Revenue at Present Rates	Revenue at Proposed Rates
13083	1	3,752	13,083.0	15,150,115	19,001,382.0	\$601.20	\$611.28
13087	1	3,753	13,087.0	15,163,202	18,988,295.0	\$426.39	\$425.64
13112	1	3,754	13,112.0	15,176,314	18,975,183.0	\$426.88	\$426.10
13120	4	3,758	52,480.0	15,228,794	18,922,703.0	\$1,928.10	\$1,947.57
13128	1	3,759	13,128.0	15,241,922	18,909,575.0	\$446.82	\$448.05
13131	1	3,760	13,131.0	15,255,053	18,896,444.0	\$415.46	\$413.45
13149	1	3,761	13,149.0	15,268,202	18,883,295.0	\$514.01	\$522.08
13160	1	3,762	13,160.0	15,281,362	18,870,135.0	\$474.94	\$478.96
13200	2	3,764	26,400.0	15,307,762	18,843,735.0	\$935.70	\$942.06
13233	1	3,765	13,233.0	15,320,995	18,830,502.0	\$456.70	\$458.64
13248	1	3,766	13,248.0	15,334,243	18,817,254.0	\$619.56	\$629.26
13280	2	3,768	26,560.0	15,360,803	18,790,694.0	\$844.50	\$841.03
13320	1	3,769	13,320.0	15,374,123	18,777,374.0	\$458.38	\$460.24
13398	1	3,770	13,398.0	15,387,521	18,763,976.0	\$483.45	\$487.66
13401	1	3,771	13,401.0	15,400,922	18,750,575.0	\$467.79	\$470.38
13408	1	3,772	13,408.0	15,414,330	18,737,167.0	\$479.71	\$483.51
13426	1	3,773	13,426.0	15,427,756	18,723,741.0	\$456.49	\$457.85
13440	3	3,776	40,320.0	15,468,076	18,683,421.0	\$1,825.93	\$1,858.28
13496	1	3,777	13,496.0	15,481,572	18,669,925.0	\$512.83	\$519.78
13520	1	3,778	13,520.0	15,495,092	18,656,405.0	\$548.65	\$559.21
13536	2	3,780	27,072.0	15,522,164	18,629,333.0	\$964.35	\$971.71
13560	1	3,781	13,560.0	15,535,724	18,615,773.0	\$447.28	\$447.31
13569	1	3,782	13,569.0	15,549,293	18,602,204.0	\$451.38	\$451.80
13588	1	3,783	13,588.0	15,562,881	18,588,616.0	\$428.18	\$426.16
13594	1	3,784	13,594.0	15,576,475	18,575,022.0	\$463.65	\$465.26
13600	4	3,788	54,400.0	15,630,875	18,520,622.0	\$2,043.61	\$2,069.41
13633	1	3,789	13,633.0	15,644,508	18,506,989.0	\$436.90	\$435.65
13680	2	3,791	27,360.0	15,671,868	18,479,629.0	\$1,001.32	\$1,011.64
13703	1	3,792	13,703.0	15,685,571	18,465,926.0	\$426.46	\$423.94
13714	1	3,793	13,714.0	15,699,285	18,452,212.0	\$426.67	\$424.14
13718	1	3,794	13,718.0	15,713,003	18,438,494.0	\$466.03	\$467.53
13723	1	3,795	13,723.0	15,726,726	18,424,771.0	\$430.78	\$428.63
13760	2	3,797	27,520.0	15,754,246	18,397,251.0	\$917.97	\$919.27
13780	1	3,798	13,780.0	15,768,026	18,383,471.0	\$467.23	\$468.67
13791	1	3,799	13,791.0	15,781,817	18,369,680.0	\$420.30	\$416.89
13800	2	3,801	27,600.0	15,809,417	18,342,080.0	\$1,029.50	\$1,042.04
13809	2	3,803	27,618.0	15,837,035	18,314,462.0	\$904.14	\$903.74
13840	3	3,806	41,520.0	15,878,555	18,272,942.0	\$1,416.93	\$1,422.30
13863	1	3,807	13,863.0	15,892,418	18,259,079.0	\$480.61	\$483.18
13880	1	3,808	13,880.0	15,906,298	18,245,199.0	\$586.03	\$599.18
13903	1	3,809	13,903.0	15,920,201	18,231,296.0	\$598.21	\$610.85
13920	4	3,813	55,680.0	15,975,881	18,175,616.0	\$2,256.80	\$2,300.81
13934	1	3,814	13,934.0	15,989,815	18,161,682.0	\$412.22	\$408.01
13973	2	3,816	27,946.0	16,017,761	18,133,736.0	\$910.46	\$909.75
13978	1	3,817	13,978.0	16,031,739	18,119,758.0	\$412.93	\$408.69
14000	1	3,818	14,000.0	16,045,739	18,105,758.0	\$593.93	\$607.06
14008	1	3,819	14,008.0	16,059,747	18,091,750.0	\$428.40	\$425.19
14040	1	3,820	14,040.0	16,073,787	18,077,710.0	\$590.08	\$603.39
14080	5	3,825	70,400.0	16,144,187	18,007,310.0	\$2,639.98	\$2,674.07
14100	1	3,826	14,100.0	16,158,287	17,993,210.0	\$445.89	\$444.21
14104	1	3,827	14,104.0	16,172,391	17,979,106.0	\$414.95	\$410.61
14106	1	3,828	14,106.0	16,186,497	17,965,000.0	\$485.29	\$487.64
14112	1	3,829	14,112.0	16,200,609	17,950,888.0	\$481.47	\$483.42
14160	1	3,830	14,160.0	16,214,769	17,936,728.0	\$486.32	\$488.63
14187	1	3,831	14,187.0	16,228,956	17,922,541.0	\$427.32	\$423.58
14199	1	3,832	14,199.0	16,243,155	17,908,342.0	\$447.79	\$446.02
14200	1	3,833	14,200.0	16,257,355	17,894,142.0	\$538.16	\$545.68
14240	3	3,836	42,720.0	16,300,075	17,851,422.0	\$1,440.02	\$1,444.29
14248	1	3,837	14,248.0	16,314,323	17,837,174.0	\$519.44	\$524.90
14249	1	3,838	14,249.0	16,328,572	17,822,925.0	\$480.18	\$481.60
14268	2	3,840	28,536.0	16,357,108	17,794,389.0	\$890.38	\$885.91
14282	1	3,841	14,282.0	16,371,390	17,780,107.0	\$488.67	\$490.87
14320	2	3,843	28,640.0	16,400,030	17,751,467.0	\$978.81	\$983.12
14360	1	3,844	14,360.0	16,414,390	17,737,107.0	\$486.24	\$487.96
14400	3	3,847	43,200.0	16,457,590	17,693,907.0	\$1,637.82	\$1,661.03
14440	1	3,848	14,440.0	16,472,030	17,679,467.0	\$527.07	\$532.75
14497	1	3,849	14,497.0	16,486,527	17,664,970.0	\$415.75	\$410.78
14520	1	3,850	14,520.0	16,501,047	17,650,450.0	\$587.53	\$599.20
14521	1	3,851	14,521.0	16,515,568	17,635,929.0	\$427.17	\$422.84
14524	1	3,852	14,524.0	16,530,092	17,621,405.0	\$461.90	\$460.64
14560	1	3,853	14,560.0	16,544,652	17,606,845.0	\$474.38	\$474.30
14571	1	3,854	14,571.0	16,559,223	17,592,274.0	\$454.95	\$452.84
14600	1	3,855	14,600.0	16,573,823	17,577,674.0	\$502.65	\$505.36
14640	3	3,858	43,920.0	16,617,743	17,533,754.0	\$1,510.25	\$1,518.27
14653	1	3,859	14,653.0	16,632,396	17,519,101.0	\$476.17	\$476.01

**RATE SCHEDULE GS4S (General Service - 5 kW Minimum - Choice)**  
**Bill Frequency Analysis (2019-2020 KWH)**

Block Interval	Number of Bills	Cumulative Number of Bills	KWH for the Block Interval	Cumulative KWH	KWH Passing through the Block	Revenue at Present Rates	Revenue at Proposed Rates
14700	1	3,860	14,700.0	16,647,096	17,504,401.0	\$516.36	\$520.19
14720	7	3,867	#####	16,750,136	17,401,361.0	\$3,864.68	\$3,916.79
14735	1	3,868	14,735.0	16,764,871	17,386,626.0	\$450.25	\$447.18
14758	1	3,869	14,758.0	16,779,629	17,371,868.0	\$466.41	\$464.93
14776	1	3,870	14,776.0	16,794,405	17,357,092.0	\$462.82	\$460.93
14782	1	3,871	14,782.0	16,809,187	17,342,310.0	\$447.23	\$443.71
14800	3	3,874	44,400.0	16,853,587	17,297,910.0	\$1,755.19	\$1,786.99
14846	1	3,875	14,846.0	16,868,433	17,283,064.0	\$472.03	\$470.88
14857	1	3,876	14,857.0	16,883,290	17,268,207.0	\$515.45	\$518.73
14867	1	3,877	14,867.0	16,898,157	17,253,340.0	\$640.73	\$654.19
14880	1	3,878	14,880.0	16,913,037	17,238,460.0	\$703.44	\$713.97
14915	1	3,879	14,915.0	16,927,952	17,223,545.0	\$469.43	\$467.81
14939	1	3,880	14,939.0	16,942,891	17,208,606.0	\$505.24	\$507.24
14960	3	3,883	44,880.0	16,987,771	17,163,726.0	\$1,681.93	\$1,704.82
14980	1	3,884	14,980.0	17,002,751	17,148,746.0	\$482.46	\$482.00
15000	2	3,886	30,000.0	17,032,751	17,118,746.0	\$1,146.40	\$1,164.00
15024	1	3,887	15,024.0	17,047,775	17,103,722.0	\$429.73	\$424.69
15040	4	3,891	60,160.0	17,107,935	17,043,562.0	\$1,965.89	\$1,967.05
15048	1	3,892	15,048.0	17,122,983	17,028,514.0	\$468.06	\$465.92
15050	2	3,894	30,100.0	17,153,083	16,998,414.0	\$1,014.76	\$1,018.55
15065	1	3,895	15,065.0	17,168,148	16,983,349.0	\$446.95	\$442.86
15077	1	3,896	15,077.0	17,183,225	16,968,272.0	\$511.83	\$514.10
15080	1	3,897	15,080.0	17,198,305	16,953,192.0	\$460.82	\$457.84
15110	1	3,898	15,110.0	17,213,415	16,938,082.0	\$484.96	\$484.38
15120	1	3,899	15,120.0	17,228,535	16,922,962.0	\$595.15	\$605.86
15142	1	3,900	15,142.0	17,243,677	16,907,820.0	\$536.65	\$541.28
15158	1	3,901	15,158.0	17,258,835	16,892,662.0	\$458.39	\$454.94
15200	1	3,902	15,200.0	17,274,035	16,877,462.0	\$525.98	\$529.35
15240	1	3,903	15,240.0	17,289,275	16,862,222.0	\$550.32	\$556.08
15280	2	3,905	30,560.0	17,319,835	16,831,662.0	\$1,070.75	\$1,078.96
15281	1	3,906	15,281.0	17,335,116	16,816,381.0	\$500.04	\$500.51
15298	1	3,907	15,298.0	17,350,414	16,801,083.0	\$531.79	\$535.48
15308	1	3,908	15,308.0	17,365,722	16,785,775.0	\$664.33	\$677.98
15320	1	3,909	15,320.0	17,381,042	16,770,455.0	\$485.08	\$483.90
15344	1	3,910	15,344.0	17,396,386	16,755,111.0	\$451.43	\$447.13
15360	6	3,916	92,160.0	17,488,546	16,662,951.0	\$3,292.19	\$3,323.67
15409	1	3,917	15,409.0	17,503,955	16,647,542.0	\$478.93	\$476.87
15410	1	3,918	15,410.0	17,519,365	16,632,132.0	\$676.35	\$689.74
15426	1	3,919	15,426.0	17,534,791	16,616,706.0	\$636.39	\$650.46
15436	1	3,920	15,436.0	17,550,227	16,601,270.0	\$674.76	\$688.29
15439	1	3,921	15,439.0	17,565,666	16,585,831.0	\$663.29	\$677.38
15480	3	3,924	46,440.0	17,612,106	16,539,391.0	\$1,735.52	\$1,759.41
15520	2	3,926	31,040.0	17,643,146	16,508,351.0	\$1,095.70	\$1,105.09
15558	1	3,927	15,558.0	17,658,704	16,492,793.0	\$646.79	\$661.54
15585	1	3,928	15,585.0	17,674,289	16,477,208.0	\$549.10	\$553.74
15600	5	3,933	78,000.0	17,752,289	16,399,208.0	\$2,805.87	\$2,835.04
15615	1	3,934	15,615.0	17,767,904	16,383,593.0	\$490.75	\$489.31
15623	1	3,935	15,623.0	17,783,527	16,367,970.0	\$526.26	\$528.44
15624	2	3,937	31,248.0	17,814,775	16,336,722.0	\$1,021.13	\$1,022.26
15653	2	3,939	31,306.0	17,846,081	16,305,416.0	\$1,187.24	\$1,205.27
15654	1	3,940	15,654.0	17,861,735	16,289,762.0	\$526.86	\$529.01
15680	4	3,944	62,720.0	17,924,455	16,227,042.0	\$2,345.13	\$2,377.87
15685	1	3,945	15,685.0	17,940,140	16,211,357.0	\$527.45	\$529.58
15702	1	3,946	15,702.0	17,955,842	16,195,655.0	\$484.57	\$482.24
15739	1	3,947	15,739.0	17,971,581	16,179,916.0	\$497.07	\$495.91
15760	1	3,948	15,760.0	17,987,341	16,164,156.0	\$477.83	\$474.64
15780	1	3,949	15,780.0	18,003,121	16,148,376.0	\$517.50	\$518.32
15800	1	3,950	15,800.0	18,018,921	16,132,576.0	\$482.53	\$479.70
15832	1	3,951	15,832.0	18,034,753	16,116,744.0	\$464.78	\$460.44
15836	1	3,952	15,836.0	18,050,589	16,100,908.0	\$483.22	\$480.36
15840	3	3,955	47,520.0	18,098,109	16,053,388.0	\$1,697.38	\$1,714.22
15850	1	3,956	15,850.0	18,113,959	16,037,538.0	\$538.49	\$541.27
15853	1	3,957	15,853.0	18,129,812	16,021,685.0	\$511.05	\$511.00
15900	1	3,958	15,900.0	18,145,712	16,005,785.0	\$668.96	\$684.14
15920	1	3,959	15,920.0	18,161,632	15,989,865.0	\$567.33	\$572.87
15945	1	3,960	15,945.0	18,177,577	15,973,920.0	\$493.17	\$491.02
15954	1	3,961	15,954.0	18,193,531	15,957,966.0	\$461.22	\$456.46
15960	1	3,962	15,960.0	18,209,491	15,942,006.0	\$619.17	\$629.92
15980	1	3,963	15,980.0	18,225,471	15,926,026.0	\$501.70	\$500.33
15993	1	3,964	15,993.0	18,241,464	15,910,033.0	\$498.03	\$496.24
16000	4	3,968	64,000.0	18,305,464	15,846,033.0	\$2,369.76	\$2,401.33
16017	1	3,969	16,017.0	18,321,481	15,830,016.0	\$681.40	\$696.33
16080	4	3,973	64,320.0	18,385,801	15,765,696.0	\$2,265.93	\$2,285.90
16160	4	3,977	64,640.0	18,450,441	15,701,056.0	\$2,052.10	\$2,049.17
16200	2	3,979	32,400.0	18,482,841	15,668,656.0	\$1,027.59	\$1,026.05

**RATE SCHEDULE GS4S (General Service - 5 kW Minimum - Choice)**  
**Bill Frequency Analysis (2019-2020 KWH)**

Block Interval	Number of Bills	Cumulative Number of Bills	KWH for the Block Interval	Cumulative KWH	KWH Passing through the Block	Revenue at Present Rates	Revenue at Proposed Rates
16201	1	3,980	16,201.0	18,499,042	15,652,455.0	\$517.74	\$517.38
16240	1	3,981	16,240.0	18,515,282	15,636,215.0	\$487.07	\$483.44
16261	1	3,982	16,261.0	18,531,543	15,619,954.0	\$550.32	\$553.13
16269	1	3,983	16,269.0	18,547,812	15,603,685.0	\$685.98	\$701.44
16280	1	3,984	16,280.0	18,564,092	15,587,405.0	\$570.33	\$575.14
16299	1	3,985	16,299.0	18,580,391	15,571,106.0	\$488.20	\$484.52
16302	1	3,986	16,302.0	18,596,693	15,554,804.0	\$496.12	\$493.24
16309	1	3,987	16,309.0	18,613,002	15,538,495.0	\$710.17	\$724.60
16320	6	3,993	97,920.0	18,710,922	15,440,575.0	\$3,308.75	\$3,325.28
16376	1	3,994	16,376.0	18,727,298	15,424,199.0	\$497.54	\$494.59
16381	1	3,995	16,381.0	18,743,679	15,407,818.0	\$462.56	\$457.15
16387	1	3,996	16,387.0	18,760,066	15,391,431.0	\$489.89	\$486.13
16393	1	3,997	16,393.0	18,776,459	15,375,038.0	\$479.31	\$474.87
16400	1	3,998	16,400.0	18,792,859	15,358,638.0	\$501.93	\$499.36
16419	1	3,999	16,419.0	18,809,278	15,342,219.0	\$549.44	\$551.70
16440	1	4,000	16,440.0	18,825,718	15,325,779.0	\$616.62	\$625.73
16450	1	4,001	16,450.0	18,842,168	15,309,329.0	\$542.18	\$543.60
16480	4	4,005	65,920.0	18,908,088	15,243,409.0	\$2,296.72	\$2,315.23
16492	1	4,006	16,492.0	18,924,580	15,226,917.0	\$469.87	\$464.69
16507	1	4,007	16,507.0	18,941,087	15,210,410.0	\$558.99	\$561.97
16520	2	4,009	33,040.0	18,974,127	15,177,370.0	\$1,220.61	\$1,237.06
16569	2	4,011	33,138.0	19,007,265	15,144,232.0	\$1,214.64	\$1,230.19
16600	2	4,013	33,200.0	19,040,465	15,111,032.0	\$1,176.55	\$1,188.00
16606	1	4,014	16,606.0	19,057,071	15,094,426.0	\$718.29	\$733.21
16627	1	4,015	16,627.0	19,073,698	15,077,799.0	\$483.07	\$478.45
16640	2	4,017	33,280.0	19,106,978	15,044,519.0	\$1,013.10	\$1,007.53
16680	2	4,019	33,360.0	19,140,338	15,011,159.0	\$1,132.48	\$1,138.95
16686	1	4,020	16,686.0	19,157,024	14,994,473.0	\$578.14	\$582.58
16720	2	4,022	33,440.0	19,190,464	14,961,033.0	\$1,047.60	\$1,045.12
16766	1	4,023	16,766.0	19,207,230	14,944,267.0	\$501.12	\$497.41
16800	1	4,024	16,800.0	19,224,030	14,927,467.0	\$631.40	\$640.99
16840	1	4,025	16,840.0	19,240,870	14,910,627.0	\$643.96	\$654.72
16841	1	4,026	16,841.0	19,257,711	14,893,786.0	\$533.99	\$533.44
16920	1	4,027	16,920.0	19,274,631	14,876,866.0	\$574.79	\$578.21
16939	1	4,028	16,939.0	19,291,570	14,859,927.0	\$535.87	\$535.24
16960	3	4,031	50,880.0	19,342,450	14,809,047.0	\$1,785.60	\$1,801.80
16986	1	4,032	16,986.0	19,359,436	14,792,061.0	\$707.89	\$724.42
17000	1	4,033	17,000.0	19,376,436	14,775,061.0	\$568.47	\$571.01
17034	1	4,034	17,034.0	19,393,470	14,758,027.0	\$549.48	\$549.97
17040	3	4,037	51,120.0	19,444,590	14,706,907.0	\$1,778.43	\$1,793.21
17047	1	4,038	17,047.0	19,461,637	14,689,860.0	\$530.09	\$528.55
17103	1	4,039	17,103.0	19,478,740	14,672,757.0	\$731.87	\$747.62
17120	7	4,046	#####	19,598,580	14,552,917.0	\$3,967.97	\$3,982.14
17146	1	4,047	17,146.0	19,615,726	14,535,771.0	\$524.14	\$521.70
17150	1	4,048	17,150.0	19,632,876	14,518,621.0	\$555.64	\$556.43
17154	1	4,049	17,154.0	19,650,030	14,501,467.0	\$587.15	\$591.16
17160	1	4,050	17,160.0	19,667,190	14,484,307.0	\$547.98	\$547.95
17163	1	4,051	17,163.0	19,684,353	14,467,144.0	\$536.25	\$535.01
17166	1	4,052	17,166.0	19,701,519	14,449,978.0	\$733.60	\$749.44
17200	1	4,053	17,200.0	19,718,719	14,432,778.0	\$556.61	\$557.35
17261	1	4,054	17,261.0	19,735,980	14,415,517.0	\$724.65	\$741.20
17280	4	4,058	69,120.0	19,805,100	14,346,397.0	\$2,421.14	\$2,443.19
17360	2	4,060	34,720.0	19,839,820	14,311,677.0	\$1,135.09	\$1,137.89
17400	2	4,062	34,800.0	19,874,620	14,276,877.0	\$2,339.13	\$2,330.85
17440	4	4,066	69,760.0	19,944,380	14,207,117.0	\$2,182.05	\$2,177.68
17489	1	4,067	17,489.0	19,961,869	14,189,628.0	\$740.12	\$756.61
17520	1	4,068	17,520.0	19,979,389	14,172,108.0	\$566.69	\$567.55
17529	1	4,069	17,529.0	19,996,918	14,154,579.0	\$755.07	\$770.97
17539	1	4,070	17,539.0	20,014,457	14,137,040.0	\$769.20	\$784.46
17568	1	4,071	17,568.0	20,032,025	14,119,472.0	\$563.69	\$564.09
17580	1	4,072	17,580.0	20,049,605	14,101,892.0	\$552.13	\$551.32
17596	1	4,073	17,596.0	20,067,201	14,084,296.0	\$560.30	\$560.27
17600	4	4,077	70,400.0	20,137,601	14,013,896.0	\$2,210.08	\$2,206.74
17640	1	4,078	17,640.0	20,155,241	13,996,256.0	\$549.36	\$548.09
17680	1	4,079	17,680.0	20,172,921	13,978,576.0	\$601.20	\$605.13
17684	1	4,080	17,684.0	20,190,605	13,960,892.0	\$565.92	\$566.22
17686	1	4,081	17,686.0	20,208,291	13,943,206.0	\$522.16	\$518.04
17720	1	4,082	17,720.0	20,226,011	13,925,486.0	\$774.15	\$789.70
17760	1	4,083	17,760.0	20,243,771	13,907,726.0	\$649.88	\$658.58
17785	1	4,084	17,785.0	20,261,556	13,889,941.0	\$532.51	\$529.08
17800	1	4,085	17,800.0	20,279,356	13,872,141.0	\$697.79	\$711.30
17802	1	4,086	17,802.0	20,297,158	13,854,339.0	\$587.83	\$590.04
17804	1	4,087	17,804.0	20,314,962	13,836,535.0	\$767.20	\$783.34
17805	1	4,088	17,805.0	20,332,767	13,818,730.0	\$548.61	\$546.78
17810	1	4,089	17,810.0	20,350,577	13,800,920.0	\$491.04	\$484.86

**RATE SCHEDULE GS4S (General Service - 5 kW Minimum - Choice)**  
**Bill Frequency Analysis (2019-2020 KWH)**

Block Interval	Number of Bills	Cumulative Number of Bills	KWH for the Block Interval	Cumulative KWH	KWH Passing through the Block	Revenue at Present Rates	Revenue at Proposed Rates
17857	1	4,090	17,857.0	20,368,434	13,783,063.0	\$628.17	\$634.37
17880	1	4,091	17,880.0	20,386,314	13,765,183.0	\$573.62	\$574.14
17920	3	4,094	53,760.0	20,440,074	13,711,423.0	\$1,935.30	\$1,958.56
17944	1	4,095	17,944.0	20,458,018	13,693,479.0	\$578.78	\$579.65
17985	1	4,096	17,985.0	20,476,003	13,675,494.0	\$744.44	\$762.19
17988	1	4,097	17,988.0	20,493,991	13,657,506.0	\$599.27	\$602.12
18000	4	4,101	72,000.0	20,565,991	13,585,506.0	\$2,272.29	\$2,270.72
18024	1	4,102	18,024.0	20,584,015	13,567,482.0	\$505.51	\$499.82
18072	1	4,103	18,072.0	20,602,087	13,549,410.0	\$557.67	\$556.00
18080	1	4,104	18,080.0	20,620,167	13,531,330.0	\$612.82	\$616.80
18091	1	4,105	18,091.0	20,638,258	13,513,239.0	\$597.32	\$599.67
18120	2	4,107	36,240.0	20,674,498	13,476,999.0	\$1,195.76	\$1,200.41
18144	2	4,109	36,288.0	20,710,786	13,440,711.0	\$1,463.81	\$1,495.86
18160	1	4,110	18,160.0	20,728,946	13,422,551.0	\$575.08	\$574.94
18177	1	4,111	18,177.0	20,747,123	13,404,374.0	\$598.98	\$601.25
18182	1	4,112	18,182.0	20,765,305	13,386,192.0	\$591.22	\$592.68
18199	1	4,113	18,199.0	20,783,504	13,367,993.0	\$603.33	\$605.98
18240	2	4,115	36,480.0	20,819,984	13,331,513.0	\$1,192.52	\$1,196.14
18286	1	4,116	18,286.0	20,838,270	13,313,227.0	\$561.79	\$559.93
18289	1	4,117	18,289.0	20,856,559	13,294,938.0	\$542.21	\$538.32
18320	3	4,120	54,960.0	20,911,519	13,239,978.0	\$1,758.05	\$1,759.62
18400	1	4,121	18,400.0	20,929,919	13,221,578.0	\$579.70	\$579.34
18426	1	4,122	18,426.0	20,948,345	13,203,152.0	\$534.04	\$529.36
18471	1	4,123	18,471.0	20,966,816	13,184,681.0	\$639.99	\$645.63
18480	3	4,126	55,440.0	21,022,256	13,129,241.0	\$1,755.50	\$1,755.43
18509	1	4,127	18,509.0	21,040,765	13,110,732.0	\$546.41	\$542.33
18538	1	4,128	18,538.0	21,059,303	13,092,194.0	\$613.78	\$616.53
18560	3	4,131	55,680.0	21,114,983	13,036,514.0	\$1,819.04	\$1,824.81
18573	1	4,132	18,573.0	21,133,556	13,017,941.0	\$541.92	\$537.46
18582	1	4,133	18,582.0	21,152,138	12,999,359.0	\$602.84	\$604.34
18600	3	4,136	55,800.0	21,207,938	12,943,559.0	\$1,703.50	\$1,697.05
18640	1	4,137	18,640.0	21,226,578	12,924,919.0	\$520.92	\$515.10
18654	1	4,138	18,654.0	21,245,232	12,906,265.0	\$781.20	\$799.18
18665	2	4,140	37,330.0	21,282,562	12,868,935.0	\$1,146.03	\$1,142.41
18720	2	4,142	37,440.0	21,320,002	12,831,495.0	\$1,234.56	\$1,239.73
18800	1	4,143	18,800.0	21,338,802	12,812,695.0	\$517.97	\$511.70
18840	1	4,144	18,840.0	21,357,642	12,793,855.0	\$568.52	\$565.75
18880	2	4,146	37,760.0	21,395,402	12,756,095.0	\$1,232.87	\$1,236.93
18896	1	4,147	18,896.0	21,414,298	12,737,199.0	\$561.74	\$558.11
18912	1	4,148	18,912.0	21,433,210	12,718,287.0	\$806.73	\$824.26
18947	1	4,149	18,947.0	21,452,157	12,699,340.0	\$531.37	\$525.64
18960	2	4,151	37,920.0	21,490,077	12,661,420.0	\$1,141.67	\$1,135.90
19020	1	4,152	19,020.0	21,509,097	12,642,400.0	\$591.63	\$590.71
19026	1	4,153	19,026.0	21,528,123	12,623,374.0	\$543.68	\$538.54
19040	1	4,154	19,040.0	21,547,163	12,604,334.0	\$611.66	\$612.74
19047	1	4,155	19,047.0	21,566,210	12,585,287.0	\$791.94	\$810.57
19079	1	4,156	19,079.0	21,585,289	12,566,208.0	\$769.54	\$786.73
19080	3	4,159	57,240.0	21,642,529	12,508,968.0	\$1,943.34	\$1,957.37
19111	1	4,160	19,111.0	21,661,640	12,489,857.0	\$620.88	\$622.70
19118	1	4,161	19,118.0	21,680,758	12,470,739.0	\$738.86	\$752.79
19120	1	4,162	19,120.0	21,699,878	12,451,619.0	\$640.69	\$644.53
19160	1	4,163	19,160.0	21,719,038	12,432,459.0	\$545.83	\$540.59
19163	1	4,164	19,163.0	21,738,201	12,413,296.0	\$704.37	\$714.63
19172	1	4,165	19,172.0	21,757,373	12,394,124.0	\$704.55	\$714.79
19180	1	4,166	19,180.0	21,776,553	12,374,944.0	\$567.21	\$563.32
19187	1	4,167	19,187.0	21,795,740	12,355,757.0	\$795.77	\$814.63
19200	4	4,171	76,800.0	21,872,540	12,278,957.0	\$2,490.36	\$2,497.33
19205	1	4,172	19,205.0	21,891,745	12,259,752.0	\$603.05	\$602.76
19240	1	4,173	19,240.0	21,910,985	12,240,512.0	\$603.72	\$603.41
19250	2	4,175	38,500.0	21,949,485	12,202,012.0	\$1,467.09	\$1,493.09
19280	1	4,176	19,280.0	21,968,765	12,182,732.0	\$659.48	\$664.79
19320	1	4,177	19,320.0	21,988,085	12,163,412.0	\$683.82	\$691.51
19360	3	4,180	58,080.0	22,046,165	12,105,332.0	\$2,006.64	\$2,024.75
19380	1	4,181	19,380.0	22,065,545	12,085,952.0	\$578.91	\$575.65
19440	3	4,184	58,320.0	22,123,865	12,027,632.0	\$1,940.55	\$1,951.17
19474	1	4,185	19,474.0	22,143,339	12,008,158.0	\$572.87	\$568.71
19520	3	4,188	58,560.0	22,201,899	11,949,598.0	\$1,886.24	\$1,890.59
19553	1	4,189	19,553.0	22,221,452	11,930,045.0	\$808.09	\$827.44
19560	1	4,190	19,560.0	22,241,012	11,910,485.0	\$617.73	\$617.93
19584	1	4,191	19,584.0	22,260,596	11,890,901.0	\$677.12	\$683.35
19632	1	4,192	19,632.0	22,280,228	11,871,269.0	\$646.62	\$649.58
19677	1	4,193	19,677.0	22,299,905	11,851,592.0	\$576.21	\$571.89
19680	5	4,198	98,400.0	22,398,305	11,753,192.0	\$3,237.70	\$3,252.29
19711	1	4,199	19,711.0	22,418,016	11,733,481.0	\$589.21	\$586.05
19729	1	4,200	19,729.0	22,437,745	11,713,752.0	\$628.84	\$629.70

**RATE SCHEDULE GS4S (General Service - 5 kW Minimum - Choice)**  
**Bill Frequency Analysis (2019-2020 KWH)**

Block Interval	Number of Bills	Cumulative Number of Bills	KWH for the Block Interval	Cumulative KWH	KWH Passing through the Block	Revenue at Present Rates	Revenue at Proposed Rates
19760	3	4,203	59,280.0	22,497,025	11,654,472.0	\$1,841.17	\$1,838.81
19800	2	4,205	39,600.0	22,536,625	11,614,872.0	\$1,370.41	\$1,383.29
19836	1	4,206	19,836.0	22,556,461	11,595,036.0	\$795.89	\$813.60
19838	1	4,207	19,838.0	22,576,299	11,575,198.0	\$587.73	\$584.04
19896	1	4,208	19,896.0	22,596,195	11,555,302.0	\$592.77	\$589.44
19960	1	4,209	19,960.0	22,616,155	11,535,342.0	\$766.85	\$781.22
19980	1	4,210	19,980.0	22,636,135	11,515,362.0	\$672.95	\$677.62
20000	1	4,211	20,000.0	22,656,135	11,495,362.0	\$641.91	\$643.33
20040	2	4,213	40,080.0	22,696,215	11,455,282.0	\$1,363.93	\$1,374.76
20070	1	4,214	20,070.0	22,716,285	11,435,212.0	\$838.39	\$857.83
20080	1	4,215	20,080.0	22,736,365	11,415,132.0	\$600.24	\$597.14
20151	1	4,216	20,151.0	22,756,516	11,394,981.0	\$609.46	\$607.11
20156	1	4,217	20,156.0	22,776,672	11,374,825.0	\$644.91	\$646.19
20160	2	4,219	40,320.0	22,816,992	11,334,505.0	\$1,258.56	\$1,257.87
20185	1	4,220	20,185.0	22,837,177	11,314,320.0	\$578.85	\$573.82
20240	2	4,222	40,480.0	22,877,657	11,273,840.0	\$1,181.54	\$1,172.70
20259	1	4,223	20,259.0	22,897,916	11,253,581.0	\$607.61	\$604.76
20315	1	4,224	20,315.0	22,918,231	11,233,266.0	\$620.48	\$618.78
20328	1	4,225	20,328.0	22,938,559	11,212,938.0	\$636.44	\$636.34
20336	1	4,226	20,336.0	22,958,895	11,192,602.0	\$726.94	\$736.13
20360	1	4,227	20,360.0	22,979,255	11,172,242.0	\$613.49	\$610.94
20373	1	4,228	20,373.0	22,999,628	11,151,869.0	\$649.09	\$650.17
20412	1	4,229	20,412.0	23,020,040	11,131,457.0	\$593.53	\$588.98
20448	1	4,230	20,448.0	23,040,488	11,111,009.0	\$876.43	\$895.19
20473	1	4,231	20,473.0	23,060,961	11,090,536.0	\$603.87	\$600.01
20487	1	4,232	20,487.0	23,081,448	11,070,049.0	\$627.71	\$626.26
20560	2	4,234	41,120.0	23,122,568	11,028,929.0	\$1,328.95	\$1,333.18
20600	1	4,235	20,600.0	23,143,168	11,008,329.0	\$596.55	\$591.86
20629	1	4,236	20,629.0	23,163,797	10,987,700.0	\$846.50	\$867.13
20635	1	4,237	20,635.0	23,184,432	10,967,065.0	\$807.34	\$823.92
20640	3	4,240	61,920.0	23,246,352	10,905,145.0	\$1,986.25	\$1,991.17
20720	1	4,241	20,720.0	23,267,072	10,884,425.0	\$805.04	\$821.14
20733	1	4,242	20,733.0	23,287,805	10,863,692.0	\$628.52	\$626.44
20800	3	4,245	62,400.0	23,350,205	10,801,292.0	\$2,184.05	\$2,207.90
20880	2	4,247	41,760.0	23,391,965	10,759,532.0	\$1,278.41	\$1,275.60
20920	1	4,248	20,920.0	23,412,885	10,738,612.0	\$765.68	\$777.16
20921	1	4,249	20,921.0	23,433,806	10,717,691.0	\$816.77	\$833.49
20960	3	4,252	62,880.0	23,496,686	10,654,811.0	\$2,016.51	\$2,021.76
20970	1	4,253	20,970.0	23,517,656	10,633,841.0	\$739.14	\$747.75
21000	3	4,256	63,000.0	23,580,656	10,570,841.0	\$2,054.18	\$2,062.95
21040	1	4,257	21,040.0	23,601,696	10,549,801.0	\$526.36	\$516.73
21080	1	4,258	21,080.0	23,622,776	10,528,721.0	\$682.34	\$684.78
21120	4	4,262	84,480.0	23,707,256	10,444,241.0	\$2,559.58	\$2,551.46
21144	1	4,263	21,144.0	23,728,400	10,423,097.0	\$785.70	\$798.59
21151	2	4,265	42,302.0	23,770,702	10,380,795.0	\$1,199.77	\$1,188.89
21160	1	4,266	21,160.0	23,791,862	10,359,635.0	\$683.88	\$686.25
21212	1	4,267	21,212.0	23,813,074	10,338,423.0	\$665.24	\$665.54
21238	1	4,268	21,238.0	23,834,312	10,317,185.0	\$736.45	\$744.00
21280	3	4,271	63,840.0	23,898,152	10,253,345.0	\$2,046.77	\$2,052.36
21312	1	4,272	21,312.0	23,919,464	10,232,033.0	\$913.91	\$933.43
21347	1	4,273	21,347.0	23,940,811	10,210,686.0	\$648.19	\$646.36
21360	1	4,274	21,360.0	23,962,171	10,189,326.0	\$624.87	\$620.60
21382	1	4,275	21,382.0	23,983,553	10,167,944.0	\$727.43	\$733.64
21400	1	4,276	21,400.0	24,004,953	10,146,544.0	\$620.44	\$615.79
21423	1	4,277	21,423.0	24,026,376	10,125,121.0	\$700.72	\$704.07
21427	1	4,278	21,427.0	24,047,803	10,103,694.0	\$645.80	\$643.49
21440	3	4,281	64,320.0	24,112,123	10,039,374.0	\$1,997.08	\$1,996.17
21480	1	4,282	21,480.0	24,133,603	10,017,894.0	\$610.69	\$605.32
21504	1	4,283	21,504.0	24,155,107	9,996,390.0	\$561.40	\$553.07
21520	1	4,284	21,520.0	24,176,627	9,974,870.0	\$753.66	\$762.16
21563	1	4,285	21,563.0	24,198,190	9,953,307.0	\$640.56	\$637.32
21600	1	4,286	21,600.0	24,219,790	9,931,707.0	\$672.70	\$672.66
21700	1	4,287	21,700.0	24,241,490	9,910,007.0	\$792.47	\$804.45
21720	1	4,288	21,720.0	24,263,210	9,888,287.0	\$690.72	\$692.18
21738	1	4,289	21,738.0	24,284,948	9,866,549.0	\$738.21	\$744.50
21760	2	4,291	43,520.0	24,328,468	9,823,029.0	\$1,422.27	\$1,429.15
21762	1	4,292	21,762.0	24,350,230	9,801,267.0	\$699.39	\$701.62
21800	1	4,293	21,800.0	24,372,030	9,779,467.0	\$660.84	\$658.99
21826	1	4,294	21,826.0	24,393,856	9,757,641.0	\$665.27	\$663.80
21840	1	4,295	21,840.0	24,415,696	9,735,801.0	\$700.89	\$703.05
21880	1	4,296	21,880.0	24,437,576	9,713,921.0	\$646.66	\$643.13
21920	3	4,299	65,760.0	24,503,336	9,648,161.0	\$2,036.58	\$2,035.56
21960	3	4,302	65,880.0	24,569,216	9,582,281.0	\$1,921.04	\$1,907.80
21970	1	4,303	21,970.0	24,591,186	9,560,311.0	\$723.03	\$727.09
21971	1	4,304	21,971.0	24,613,157	9,538,340.0	\$629.61	\$624.53

**RATE SCHEDULE GS4S (General Service - 5 kW Minimum - Choice)**  
**Bill Frequency Analysis (2019-2020 KWH)**

Block Interval	Number of Bills	Cumulative Number of Bills	KWH for the Block Interval	Cumulative KWH	KWH Passing through the Block	Revenue at Present Rates	Revenue at Proposed Rates
22000	2	4,306	44,000.0	24,657,157	9,494,340.0	\$1,337.23	\$1,333.98
22036	1	4,307	22,036.0	24,679,193	9,472,304.0	\$520.28	\$508.58
22080	3	4,310	66,240.0	24,745,433	9,406,064.0	\$2,045.81	\$2,044.36
22099	1	4,311	22,099.0	24,767,532	9,383,965.0	\$749.08	\$755.45
22120	1	4,312	22,120.0	24,789,652	9,361,845.0	\$593.37	\$585.88
22200	4	4,316	88,800.0	24,878,452	9,273,045.0	\$2,925.55	\$2,942.55
22240	1	4,317	22,240.0	24,900,692	9,250,805.0	\$708.59	\$710.38
22259	1	4,318	22,259.0	24,922,951	9,228,546.0	\$732.52	\$736.72
22280	1	4,319	22,280.0	24,945,231	9,206,266.0	\$858.63	\$875.73
22312	1	4,320	22,312.0	24,967,543	9,183,954.0	\$753.18	\$759.35
22320	1	4,321	22,320.0	24,989,863	9,161,634.0	\$655.13	\$651.20
22360	1	4,322	22,360.0	25,012,223	9,139,274.0	\$899.45	\$920.51
22400	2	4,324	44,800.0	25,057,023	9,094,474.0	\$1,470.47	\$1,478.61
22440	1	4,325	22,440.0	25,079,463	9,072,034.0	\$708.51	\$709.71
22520	2	4,327	45,040.0	25,124,503	9,026,994.0	\$1,514.37	\$1,526.33
22560	1	4,328	22,560.0	25,147,063	9,004,434.0	\$659.75	\$655.60
22600	1	4,329	22,600.0	25,169,663	8,981,834.0	\$688.02	\$686.65
22611	1	4,330	22,611.0	25,192,274	8,959,223.0	\$707.87	\$708.52
22680	1	4,331	22,680.0	25,214,954	8,936,543.0	\$662.06	\$657.80
22730	1	4,332	22,730.0	25,237,684	8,913,813.0	\$875.15	\$892.64
22800	2	4,334	45,600.0	25,283,284	8,868,213.0	\$1,556.57	\$1,571.25
22849	1	4,335	22,849.0	25,306,133	8,845,364.0	\$728.16	\$730.21
22880	1	4,336	22,880.0	25,329,013	8,822,484.0	\$665.91	\$661.46
22920	1	4,337	22,920.0	25,351,933	8,799,564.0	\$843.45	\$857.14
22979	1	4,338	22,979.0	25,374,912	8,776,585.0	\$730.66	\$732.59
22981	1	4,339	22,981.0	25,397,893	8,753,604.0	\$805.34	\$814.93
23040	2	4,341	46,080.0	25,443,973	8,707,524.0	\$1,416.53	\$1,415.43
23120	1	4,342	23,120.0	25,467,093	8,684,404.0	\$717.66	\$717.85
23153	1	4,343	23,153.0	25,490,246	8,661,251.0	\$686.87	\$683.79
23160	2	4,345	46,320.0	25,536,566	8,614,931.0	\$1,330.53	\$1,320.53
23280	2	4,347	46,560.0	25,583,126	8,568,371.0	\$1,551.48	\$1,562.85
23315	1	4,348	23,315.0	25,606,441	8,545,056.0	\$874.62	\$890.37
23320	1	4,349	23,320.0	25,629,761	8,521,736.0	\$686.16	\$682.52
23400	3	4,352	70,200.0	25,699,961	8,451,536.0	\$2,263.43	\$2,272.90
23450	1	4,353	23,450.0	25,723,411	8,428,086.0	\$826.15	\$836.53
23502	1	4,354	23,502.0	25,746,913	8,404,584.0	\$693.59	\$690.19
23520	1	4,355	23,520.0	25,770,433	8,381,064.0	\$741.07	\$742.51
23524	1	4,356	23,524.0	25,793,957	8,357,540.0	\$745.08	\$746.91
23640	2	4,358	47,280.0	25,841,237	8,310,260.0	\$1,698.89	\$1,723.34
23674	1	4,359	23,674.0	25,864,911	8,286,586.0	\$740.11	\$741.00
23700	1	4,360	23,700.0	25,888,611	8,262,886.0	\$693.47	\$689.49
23760	1	4,361	23,760.0	25,912,371	8,239,126.0	\$706.41	\$703.58
23800	1	4,362	23,800.0	25,936,171	8,215,326.0	\$848.60	\$860.27
23833	1	4,363	23,833.0	25,960,004	8,191,493.0	\$1,135.25	\$1,151.72
23849	1	4,364	23,849.0	25,983,853	8,167,644.0	\$798.47	\$804.85
23880	1	4,365	23,880.0	26,007,733	8,143,764.0	\$696.93	\$692.79
23942	1	4,366	23,942.0	26,031,675	8,119,822.0	\$725.62	\$724.25
23950	1	4,367	23,950.0	26,055,625	8,095,872.0	\$1,138.45	\$1,155.11
23961	1	4,368	23,961.0	26,079,586	8,071,911.0	\$725.99	\$724.60
24000	5	4,373	#####	26,199,586	7,951,911.0	\$3,967.61	\$3,994.78
24040	1	4,374	24,040.0	26,223,626	7,927,871.0	\$900.36	\$916.65
24048	1	4,375	24,048.0	26,247,674	7,903,823.0	\$924.08	\$942.79
24160	2	4,377	48,320.0	26,295,994	7,855,503.0	\$1,522.49	\$1,525.80
24200	1	4,378	24,200.0	26,320,194	7,831,303.0	\$687.49	\$682.02
24240	3	4,381	72,720.0	26,392,914	7,758,583.0	\$2,158.72	\$2,150.15
24320	1	4,382	24,320.0	26,417,234	7,734,263.0	\$772.18	\$774.50
24429	1	4,383	24,429.0	26,441,663	7,709,834.0	\$696.69	\$691.37
24440	1	4,384	24,440.0	26,466,103	7,685,394.0	\$770.56	\$772.37
24480	1	4,385	24,480.0	26,490,583	7,660,914.0	\$739.91	\$738.44
24560	1	4,386	24,560.0	26,515,143	7,636,354.0	\$745.37	\$744.24
24600	1	4,387	24,600.0	26,539,743	7,611,754.0	\$757.93	\$757.97
24640	2	4,389	49,280.0	26,589,023	7,562,474.0	\$1,627.39	\$1,638.70
24720	2	4,391	49,440.0	26,638,463	7,513,034.0	\$1,732.60	\$1,754.27
24800	2	4,393	49,600.0	26,688,063	7,463,434.0	\$1,468.56	\$1,462.62
24840	1	4,394	24,840.0	26,712,903	7,438,594.0	\$727.19	\$723.38
24850	1	4,395	24,850.0	26,737,753	7,413,744.0	\$853.09	\$862.19
24960	2	4,397	49,920.0	26,787,673	7,363,824.0	\$1,678.99	\$1,693.75
25018	1	4,398	25,018.0	26,812,691	7,338,806.0	\$769.90	\$769.96
25040	1	4,399	25,040.0	26,837,731	7,313,766.0	\$695.46	\$689.03
25080	1	4,400	25,080.0	26,862,811	7,288,686.0	\$731.81	\$727.78
25104	1	4,401	25,104.0	26,887,915	7,263,582.0	\$881.55	\$892.84
25200	3	4,404	75,600.0	26,963,515	7,187,982.0	\$2,532.33	\$2,553.83
25279	1	4,405	25,279.0	26,988,794	7,162,703.0	\$743.49	\$740.09
25280	1	4,406	25,280.0	27,014,074	7,137,423.0	\$743.51	\$740.11
25320	1	4,407	25,320.0	27,039,394	7,112,103.0	\$744.28	\$740.84

**RATE SCHEDULE GS4S (General Service - 5 kW Minimum - Choice)**  
**Bill Frequency Analysis (2019-2020 KWH)**

Block Interval	Number of Bills	Cumulative Number of Bills	KWH for the Block Interval	Cumulative KWH	KWH Passing through the Block	Revenue at Present Rates	Revenue at Proposed Rates
25400	2	4,409	50,800.0	27,090,194	7,061,303.0	\$1,475.93	\$1,467.29
25401	1	4,410	25,401.0	27,115,595	7,035,902.0	\$985.47	\$1,006.58
25440	1	4,411	25,440.0	27,141,035	7,010,462.0	\$766.23	\$764.70
25550	1	4,412	25,550.0	27,166,585	6,984,912.0	\$894.06	\$905.34
25560	1	4,413	25,560.0	27,192,145	6,959,352.0	\$752.83	\$749.57
25600	2	4,415	51,200.0	27,243,345	6,908,152.0	\$1,515.06	\$1,509.28
25632	1	4,416	25,632.0	27,268,977	6,882,520.0	\$860.28	\$867.86
25633	1	4,417	25,633.0	27,294,610	6,856,887.0	\$891.73	\$902.53
25640	1	4,418	25,640.0	27,320,250	6,831,247.0	\$758.30	\$755.37
25680	2	4,420	51,360.0	27,371,610	6,779,887.0	\$1,466.67	\$1,456.11
25720	2	4,422	51,440.0	27,423,050	6,728,447.0	\$1,723.95	\$1,738.94
25760	2	4,424	51,520.0	27,474,570	6,676,927.0	\$1,733.34	\$1,749.07
25932	1	4,425	25,932.0	27,500,502	6,650,995.0	\$1,199.56	\$1,219.17
25960	3	4,428	77,880.0	27,578,382	6,573,115.0	\$2,587.99	\$2,608.62
26000	2	4,430	52,000.0	27,630,382	6,521,115.0	\$1,538.31	\$1,532.61
26160	2	4,432	52,320.0	27,682,702	6,468,795.0	\$1,599.46	\$1,599.12
26186	1	4,433	26,186.0	27,708,888	6,442,609.0	\$847.37	\$852.02
26199	1	4,434	26,199.0	27,735,087	6,416,410.0	\$1,199.93	\$1,220.31
26200	1	4,435	26,200.0	27,761,287	6,390,210.0	\$784.79	\$782.97
26280	1	4,436	26,280.0	27,787,567	6,363,930.0	\$935.60	\$949.05
26316	1	4,437	26,316.0	27,813,883	6,337,614.0	\$849.87	\$854.40
26320	1	4,438	26,320.0	27,840,203	6,311,294.0	\$794.95	\$793.83
26360	1	4,439	26,360.0	27,866,563	6,284,934.0	\$795.72	\$794.56
26428	1	4,440	26,428.0	27,892,991	6,258,506.0	\$769.53	\$765.49
26520	1	4,441	26,520.0	27,919,511	6,231,986.0	\$908.79	\$918.79
26600	1	4,442	26,600.0	27,946,111	6,205,386.0	\$800.34	\$798.96
26640	1	4,443	26,640.0	27,972,751	6,178,746.0	\$793.25	\$791.03
26680	1	4,444	26,680.0	27,999,431	6,152,066.0	\$765.95	\$760.90
26720	1	4,445	26,720.0	28,026,151	6,125,346.0	\$775.15	\$770.84
26760	1	4,446	26,760.0	28,052,911	6,098,586.0	\$819.13	\$819.22
26787	1	4,447	26,787.0	28,079,698	6,071,799.0	\$976.79	\$993.00
26797	1	4,448	26,797.0	28,106,495	6,045,002.0	\$1,227.83	\$1,248.65
26810	1	4,449	26,810.0	28,133,305	6,018,192.0	\$863.31	\$867.79
26880	1	4,450	26,880.0	28,160,185	5,991,312.0	\$958.93	\$973.04
26906	1	4,451	26,906.0	28,187,091	5,964,406.0	\$979.08	\$995.18
26920	1	4,452	26,920.0	28,214,011	5,937,486.0	\$798.64	\$796.16
26950	1	4,453	26,950.0	28,240,961	5,910,536.0	\$909.21	\$918.01
26960	1	4,454	26,960.0	28,267,921	5,883,576.0	\$795.48	\$792.56
27040	1	4,455	27,040.0	28,294,961	5,856,536.0	\$844.16	\$846.02
27093	2	4,457	54,186.0	28,349,147	5,802,350.0	\$1,902.49	\$1,927.90
27120	4	4,461	#####	28,457,627	5,693,870.0	\$3,147.11	\$3,130.01
27133	1	4,462	27,133.0	28,484,760	5,666,737.0	\$1,089.51	\$1,116.30
27200	3	4,465	81,600.0	28,566,360	5,585,137.0	\$2,494.58	\$2,494.86
27308	1	4,466	27,308.0	28,593,668	5,557,829.0	\$1,218.70	\$1,241.46
27360	3	4,469	82,080.0	28,675,748	5,475,749.0	\$2,409.54	\$2,399.69
27440	1	4,470	27,440.0	28,703,188	5,448,309.0	\$847.93	\$849.02
27480	2	4,472	54,960.0	28,758,148	5,393,349.0	\$1,568.64	\$1,557.96
27525	1	4,473	27,525.0	28,785,673	5,365,824.0	\$810.28	\$807.25
27526	1	4,474	27,526.0	28,813,199	5,338,298.0	\$881.01	\$885.25
27587	1	4,475	27,587.0	28,840,786	5,310,711.0	\$1,031.46	\$1,050.98
27592	1	4,476	27,592.0	28,868,378	5,283,119.0	\$791.64	\$786.54
27600	1	4,477	27,600.0	28,895,978	5,255,519.0	\$831.37	\$830.29
27603	1	4,478	27,603.0	28,923,581	5,227,916.0	\$1,245.24	\$1,267.61
27667	1	4,479	27,667.0	28,951,248	5,200,249.0	\$1,033.00	\$1,052.45
27741	1	4,480	27,741.0	28,978,989	5,172,508.0	\$928.36	\$936.84
27760	1	4,481	27,760.0	29,006,749	5,144,748.0	\$799.09	\$794.23
27785	1	4,482	27,785.0	29,034,534	5,116,963.0	\$756.11	\$748.57
27800	1	4,483	27,800.0	29,062,334	5,089,163.0	\$794.98	\$789.73
27869	1	4,484	27,869.0	29,090,203	5,061,294.0	\$1,312.56	\$1,332.52
27920	1	4,485	27,920.0	29,118,123	5,033,374.0	\$857.17	\$857.81
28040	1	4,486	28,040.0	29,146,163	5,005,334.0	\$867.33	\$868.68
28090	1	4,487	28,090.0	29,174,253	4,977,244.0	\$868.30	\$869.59
28131	1	4,488	28,131.0	29,202,384	4,949,113.0	\$892.65	\$896.34
28180	1	4,489	28,180.0	29,230,564	4,920,933.0	\$1,267.94	\$1,290.94
28240	1	4,490	28,240.0	29,258,804	4,892,693.0	\$816.19	\$811.70
28289	1	4,491	28,289.0	29,287,093	4,864,404.0	\$1,005.69	\$1,020.53
28320	1	4,492	28,320.0	29,315,413	4,836,084.0	\$825.58	\$821.83
28350	1	4,493	28,350.0	29,343,763	4,807,734.0	\$936.15	\$943.67
28360	1	4,494	28,360.0	29,372,123	4,779,374.0	\$803.97	\$798.29
28393	1	4,495	28,393.0	29,400,516	4,750,981.0	\$988.05	\$1,000.78
28520	1	4,496	28,520.0	29,429,036	4,722,461.0	\$817.58	\$812.44
28560	1	4,497	28,560.0	29,457,596	4,693,901.0	\$822.34	\$817.56
28680	1	4,498	28,680.0	29,486,276	4,665,221.0	\$844.29	\$841.42
28700	1	4,499	28,700.0	29,514,976	4,636,521.0	\$942.89	\$950.09
28800	2	4,501	57,600.0	29,572,576	4,578,921.0	\$1,716.78	\$1,713.23



**RATE SCHEDULE GS4S (General Service - 5 kW Minimum - Choice)**  
**Bill Frequency Analysis (2019-2020 KWH)**

Block Interval	Number of Bills	Cumulative Number of Bills	KWH for the Block Interval	Cumulative KWH	KWH Passing through the Block	Revenue at Present Rates	Revenue at Proposed Rates
28920	1	4,502	28,920.0	29,601,496	4,550,001.0	\$824.01	\$818.56
28960	1	4,503	28,960.0	29,630,456	4,521,041.0	\$845.75	\$842.22
29120	1	4,504	29,120.0	29,659,576	4,491,921.0	\$821.70	\$815.77
29200	1	4,505	29,200.0	29,688,776	4,462,721.0	\$834.02	\$828.69
29340	1	4,506	29,340.0	29,718,116	4,433,381.0	\$853.07	\$849.19
29400	1	4,507	29,400.0	29,747,516	4,403,981.0	\$885.65	\$884.94
29440	1	4,508	29,440.0	29,776,956	4,374,541.0	\$815.80	\$808.97
29469	1	4,509	29,469.0	29,806,425	4,345,072.0	\$910.54	\$912.20
29520	2	4,511	59,040.0	29,865,465	4,286,032.0	\$1,697.35	\$1,687.64
29554	1	4,512	29,554.0	29,895,019	4,256,478.0	\$963.25	\$970.07
29720	1	4,513	29,720.0	29,924,739	4,226,758.0	\$1,111.79	\$1,133.40
29745	1	4,514	29,745.0	29,954,484	4,197,013.0	\$826.22	\$819.48
29760	3	4,517	89,280.0	30,043,764	4,107,733.0	\$2,571.66	\$2,557.66
29845	1	4,518	29,845.0	30,073,609	4,077,888.0	\$1,035.63	\$1,049.05
29880	1	4,519	29,880.0	30,103,489	4,048,008.0	\$894.88	\$893.74
29910	1	4,520	29,910.0	30,133,399	4,018,098.0	\$938.67	\$941.94
29920	1	4,521	29,920.0	30,163,319	3,988,178.0	\$817.99	\$810.47
29969	1	4,522	29,969.0	30,193,288	3,958,209.0	\$896.60	\$895.37
30000	3	4,525	90,000.0	30,283,288	3,868,209.0	\$3,186.55	\$3,233.65
30160	2	4,527	60,320.0	30,343,608	3,807,889.0	\$1,753.40	\$1,745.76
30400	1	4,528	30,400.0	30,374,008	3,777,489.0	\$803.63	\$794.42
30480	1	4,529	30,480.0	30,404,488	3,747,009.0	\$860.10	\$854.12
30600	5	4,534	#####	30,557,488	3,594,009.0	\$4,406.20	\$4,383.07
30640	1	4,535	30,640.0	30,588,128	3,563,369.0	\$873.71	\$868.26
30720	2	4,537	61,440.0	30,649,568	3,501,929.0	\$1,782.81	\$1,774.96
30864	1	4,538	30,864.0	30,680,432	3,471,065.0	\$953.10	\$955.10
30906	1	4,539	30,906.0	30,711,338	3,440,159.0	\$817.27	\$808.01
30920	1	4,540	30,920.0	30,742,258	3,409,239.0	\$850.61	\$843.31
31040	2	4,542	62,080.0	30,804,338	3,347,159.0	\$1,787.27	\$1,778.02
31042	1	4,543	31,042.0	30,835,380	3,316,117.0	\$893.67	\$889.05
31043	1	4,544	31,043.0	30,866,423	3,285,074.0	\$1,070.47	\$1,084.01
31067	1	4,545	31,067.0	30,897,490	3,254,007.0	\$1,346.86	\$1,374.63
31153	1	4,546	31,153.0	30,928,643	3,222,854.0	\$1,013.66	\$1,021.04
31154	1	4,547	31,154.0	30,959,797	3,191,700.0	\$1,446.24	\$1,469.55
31197	1	4,548	31,197.0	30,990,994	3,160,503.0	\$849.54	\$841.70
31200	1	4,549	31,200.0	31,022,194	3,129,303.0	\$888.22	\$882.67
31249	1	4,550	31,249.0	31,053,443	3,098,054.0	\$1,430.36	\$1,454.71
31324	1	4,551	31,324.0	31,084,767	3,066,730.0	\$899.10	\$894.22
31480	1	4,552	31,480.0	31,116,247	3,035,250.0	\$909.96	\$905.74
31580	1	4,553	31,580.0	31,147,827	3,003,670.0	\$855.69	\$847.56
31600	1	4,554	31,600.0	31,179,427	2,972,070.0	\$878.09	\$871.25
31680	1	4,555	31,680.0	31,211,107	2,940,390.0	\$862.82	\$854.94
31800	1	4,556	31,800.0	31,242,907	2,908,590.0	\$916.12	\$911.61
32206	1	4,557	32,206.0	31,275,113	2,876,384.0	\$955.36	\$953.70
32320	1	4,558	32,320.0	31,307,433	2,844,064.0	\$900.69	\$893.96
32340	1	4,559	32,340.0	31,339,773	2,811,724.0	\$884.46	\$876.73
32352	2	4,561	64,704.0	31,404,477	2,747,020.0	\$2,199.17	\$2,224.66
32360	1	4,562	32,360.0	31,436,837	2,714,660.0	\$917.89	\$912.12
32400	1	4,563	32,400.0	31,469,237	2,682,260.0	\$927.66	\$922.60
32460	1	4,564	32,460.0	31,501,697	2,649,800.0	\$908.46	\$901.95
32640	1	4,565	32,640.0	31,534,337	2,617,160.0	\$963.71	\$961.66
32699	1	4,566	32,699.0	31,567,036	2,584,461.0	\$1,078.76	\$1,088.37
32800	1	4,567	32,800.0	31,599,836	2,551,661.0	\$913.92	\$907.15
32880	1	4,568	32,880.0	31,632,716	2,518,781.0	\$960.47	\$957.39
33360	1	4,569	33,360.0	31,666,076	2,485,421.0	\$922.91	\$915.72
33600	1	4,570	33,600.0	31,699,676	2,451,821.0	\$943.33	\$936.94
33800	2	4,572	67,600.0	31,767,276	2,384,221.0	\$2,089.91	\$2,095.80
33840	1	4,573	33,840.0	31,801,116	2,350,381.0	\$886.47	\$876.29
33953	1	4,574	33,953.0	31,835,069	2,316,428.0	\$1,095.04	\$1,102.69
34419	1	4,575	34,419.0	31,869,488	2,282,009.0	\$945.44	\$937.77
34440	1	4,576	34,440.0	31,903,928	2,247,569.0	\$951.30	\$943.94
34796	1	4,577	34,796.0	31,938,724	2,212,773.0	\$1,052.33	\$1,053.16
34800	2	4,579	69,600.0	32,008,324	2,143,173.0	\$2,057.68	\$2,054.49
35400	1	4,580	35,400.0	32,043,724	2,107,773.0	\$1,008.96	\$1,003.59
35520	1	4,581	35,520.0	32,079,244	2,072,253.0	\$979.68	\$972.16
35547	1	4,582	35,547.0	32,114,791	2,036,706.0	\$1,227.85	\$1,244.54
35600	1	4,583	35,600.0	32,150,391	2,001,106.0	\$1,083.52	\$1,085.23
35906	1	4,584	35,906.0	32,186,297	1,965,200.0	\$980.36	\$972.22
36076	1	4,585	36,076.0	32,222,373	1,929,124.0	\$1,135.89	\$1,141.61
36600	1	4,586	36,600.0	32,258,973	1,892,524.0	\$1,024.62	\$1,017.92
36809	1	4,587	36,809.0	32,295,782	1,855,715.0	\$1,201.06	\$1,211.36
37080	1	4,588	37,080.0	32,332,862	1,818,635.0	\$1,026.81	\$1,019.41
37200	1	4,589	37,200.0	32,370,062	1,781,435.0	\$1,006.67	\$997.86
37249	1	4,590	37,249.0	32,407,311	1,744,186.0	\$1,111.32	\$1,111.12
37400	1	4,591	37,400.0	32,444,711	1,706,786.0	\$1,009.88	\$1,000.92

**RATE SCHEDULE GS4S (General Service - 5 kW Minimum - Choice)**  
**Bill Frequency Analysis (2019-2020 KWH)**

Block Interval	Number of Bills	Cumulative Number of Bills	KWH for the Block Interval	Cumulative KWH	KWH Passing through the Block	Revenue at Present Rates	Revenue at Proposed Rates
37549	1	4,592	37,549.0	32,482,260	1,669,237.0	\$1,234.94	\$1,246.58
37680	1	4,593	37,680.0	32,519,940	1,631,557.0	\$1,092.12	\$1,088.70
37777	1	4,594	37,777.0	32,557,717	1,593,780.0	\$1,239.33	\$1,250.76
37920	1	4,595	37,920.0	32,595,637	1,555,860.0	\$1,084.95	\$1,080.10
38397	1	4,596	38,397.0	32,634,034	1,517,463.0	\$1,239.48	\$1,249.13
38518	1	4,597	38,518.0	32,672,552	1,478,945.0	\$1,178.95	\$1,182.03
38580	1	4,598	38,580.0	32,711,132	1,440,365.0	\$1,089.54	\$1,083.29
39180	1	4,599	39,180.0	32,750,312	1,401,185.0	\$1,099.18	\$1,092.47
39486	1	4,600	39,486.0	32,789,798	1,361,699.0	\$1,104.09	\$1,097.15
39960	1	4,601	39,960.0	32,829,758	1,321,739.0	\$1,117.22	\$1,110.25
41606	1	4,602	41,606.0	32,871,364	1,280,133.0	\$1,199.09	\$1,195.32
41687	1	4,603	41,687.0	32,913,051	1,238,446.0	\$1,184.93	\$1,179.47
41800	1	4,604	41,800.0	32,954,851	1,196,646.0	\$1,234.25	\$1,233.53
42060	1	4,605	42,060.0	32,996,911	1,154,586.0	\$1,173.03	\$1,165.77
42526	1	4,606	42,526.0	33,039,437	1,112,060.0	\$1,240.36	\$1,238.17
42720	1	4,607	42,720.0	33,082,157	1,069,340.0	\$1,460.15	\$1,479.99
43839	1	4,608	43,839.0	33,125,996	1,025,501.0	\$1,391.33	\$1,400.86
44063	1	4,609	44,063.0	33,170,059	981,438.0	\$1,301.36	\$1,301.00
44955	1	4,610	44,955.0	33,215,014	936,483.0	\$1,241.60	\$1,233.45
46054	1	4,611	46,054.0	33,261,068	890,429.0	\$1,457.53	\$1,467.46
46351	1	4,612	46,351.0	33,307,419	844,078.0	\$1,380.75	\$1,381.93
46830	1	4,613	46,830.0	33,354,249	797,248.0	\$1,299.31	\$1,291.38
46975	1	4,614	46,975.0	33,401,224	750,273.0	\$1,443.82	\$1,449.68
46980	2	4,616	93,960.0	33,495,184	656,313.0	\$2,879.98	\$2,890.89
49111	1	4,617	49,111.0	33,544,295	607,202.0	\$1,575.28	\$1,588.47
51673	1	4,618	51,673.0	33,595,968	555,529.0	\$1,491.01	\$1,488.15
51949	1	4,619	51,949.0	33,647,917	503,580.0	\$1,492.40	\$1,488.87
61200	1	4,620	61,200.0	33,709,117	442,380.0	\$1,925.75	\$1,940.02
62940	1	4,621	62,940.0	33,772,057	379,440.0	\$1,967.09	\$1,980.58
63300	1	4,622	63,300.0	33,835,357	316,140.0	\$1,915.09	\$1,922.20
69600	1	4,623	69,600.0	33,904,957	246,540.0	\$1,934.18	\$1,925.05
72360	1	4,624	72,360.0	33,977,317	174,180.0	\$1,303.58	\$1,252.37
74220	1	4,625	74,220.0	34,051,537	99,960.0	\$2,105.58	\$2,100.70
99960	1	4,626	99,960.0	34,151,497	-	\$2,721.10	\$2,706.51

RATE SCHEDULE GS5 (General Service - Non-Profit)

Bill Frequency Analysis (2019-2020 KWH)

Block Interval	Number of Bills	Cumulative Number of Bills	KWH for the Block Interval	Cumulative KWH	KWH Passing through the Block	Revenue at Present Rates	Revenue at Proposed Rates
0	53	53	-	-	679,930.0	\$486.28	\$689.00
1	3	56	3.0	3	679,927.0	\$27.81	\$39.31
2	6	62	12.0	15	679,915.0	\$56.19	\$79.26
3	2	64	6.0	21	679,909.0	\$18.92	\$26.63
4	2	66	8.0	29	679,901.0	\$19.11	\$26.84
5	5	71	25.0	54	679,876.0	\$48.24	\$67.62
6	5	76	30.0	84	679,846.0	\$48.72	\$68.14
8	1	77	8.0	92	679,838.0	\$9.93	\$13.84
9	1	78	9.0	101	679,829.0	\$10.03	\$13.94
12	3	81	36.0	137	679,793.0	\$30.93	\$42.77
14	1	82	14.0	151	679,779.0	\$10.50	\$14.47
16	1	83	16.0	167	679,763.0	\$10.69	\$14.68
18	2	85	36.0	203	679,727.0	\$21.76	\$29.77
19	1	86	19.0	222	679,708.0	\$10.97	\$14.99
22	2	88	44.0	266	679,664.0	\$22.51	\$30.61
23	1	89	23.0	289	679,641.0	\$11.35	\$15.41
26	1	90	26.0	315	679,615.0	\$11.64	\$15.72
27	1	91	27.0	342	679,588.0	\$11.73	\$15.83
28	1	92	28.0	370	679,560.0	\$11.83	\$15.93
29	2	94	58.0	428	679,502.0	\$23.84	\$32.08
30	1	95	30.0	458	679,472.0	\$12.01	\$16.14
33	1	96	33.0	491	679,439.0	\$12.30	\$16.46
34	1	97	34.0	525	679,405.0	\$12.39	\$16.56
36	1	98	36.0	561	679,369.0	\$12.58	\$16.77
38	1	99	38.0	599	679,331.0	\$12.77	\$16.98
40	1	100	40.0	639	679,291.0	\$12.96	\$17.19
44	1	101	44.0	683	679,247.0	\$13.34	\$17.61
45	1	102	45.0	728	679,202.0	\$13.43	\$17.71
46	2	104	92.0	820	679,110.0	\$27.06	\$35.64
47	1	105	47.0	867	679,063.0	\$13.62	\$17.92
50	1	106	50.0	917	679,013.0	\$13.91	\$18.24
53	2	108	106.0	1,023	678,907.0	\$28.38	\$37.11
54	3	111	162.0	1,185	678,745.0	\$42.86	\$55.97
56	2	113	112.0	1,297	678,633.0	\$28.95	\$37.73
59	1	114	59.0	1,356	678,574.0	\$14.76	\$19.18
60	1	115	60.0	1,416	678,514.0	\$14.85	\$19.29
61	1	116	61.0	1,477	678,453.0	\$14.95	\$19.39
62	1	117	62.0	1,539	678,391.0	\$15.04	\$19.50
65	1	118	65.0	1,604	678,326.0	\$15.33	\$19.81
69	2	120	138.0	1,742	678,188.0	\$31.41	\$40.46
70	1	121	70.0	1,812	678,118.0	\$15.80	\$20.33
74	1	122	74.0	1,886	678,044.0	\$16.18	\$20.75
80	5	127	400.0	2,286	677,644.0	\$83.73	\$106.91
81	1	128	81.0	2,367	677,563.0	\$16.84	\$21.49
85	1	129	85.0	2,452	677,478.0	\$17.22	\$21.91
86	1	130	86.0	2,538	677,392.0	\$17.31	\$22.01
87	1	131	87.0	2,625	677,305.0	\$17.41	\$22.11
90	1	132	90.0	2,715	677,215.0	\$17.69	\$22.43
99	1	133	99.0	2,814	677,116.0	\$18.54	\$23.37
108	1	134	108.0	2,922	677,008.0	\$19.40	\$24.32
109	1	135	109.0	3,031	676,899.0	\$19.49	\$24.42
113	1	136	113.0	3,144	676,786.0	\$19.87	\$24.84
118	1	137	118.0	3,262	676,668.0	\$20.34	\$25.36
119	1	138	119.0	3,381	676,549.0	\$20.44	\$25.47
122	1	139	122.0	3,503	676,427.0	\$20.72	\$25.78
127	1	140	127.0	3,630	676,300.0	\$21.19	\$26.31
129	1	141	129.0	3,759	676,171.0	\$21.38	\$26.52
131	1	142	131.0	3,890	676,040.0	\$21.57	\$26.72
133	1	143	133.0	4,023	675,907.0	\$21.76	\$26.93
143	1	144	143.0	4,166	675,764.0	\$22.71	\$27.98
145	2	146	290.0	4,456	675,474.0	\$45.80	\$56.38
156	1	147	156.0	4,612	675,318.0	\$23.94	\$29.34
160	3	150	480.0	5,092	674,838.0	\$72.95	\$89.29
162	1	151	162.0	5,254	674,676.0	\$24.51	\$29.97
170	1	152	170.0	5,424	674,506.0	\$25.26	\$30.81
187	1	153	187.0	5,611	674,319.0	\$26.87	\$32.59
188	1	154	188.0	5,799	674,131.0	\$26.97	\$32.70
192	1	155	192.0	5,991	673,939.0	\$27.35	\$33.12
193	1	156	193.0	6,184	673,746.0	\$27.44	\$33.22
198	1	157	198.0	6,382	673,548.0	\$27.91	\$33.74
199	1	158	199.0	6,581	673,349.0	\$28.01	\$33.85
201	1	159	201.0	6,782	673,148.0	\$28.20	\$34.06
203	1	160	203.0	6,985	672,945.0	\$28.39	\$34.27
206	2	162	412.0	7,397	672,533.0	\$57.34	\$69.17
214	1	163	214.0	7,611	672,319.0	\$29.43	\$35.42

RATE SCHEDULE GS5 (General Service - Non-Profit)

Bill Frequency Analysis (2019-2020 KWH)

Block Interval	Number of Bills	Cumulative Number of Bills	KWH for the Block Interval	Cumulative KWH	KWH Passing through the Block	Revenue at Present Rates	Revenue at Proposed Rates
216	1	164	216.0	7,827	672,103.0	\$29.62	\$35.63
227	1	165	227.0	8,054	671,876.0	\$30.66	\$36.78
240	3	168	720.0	8,774	671,156.0	\$95.67	\$114.43
243	1	169	243.0	9,017	670,913.0	\$32.17	\$38.46
249	2	171	498.0	9,515	670,415.0	\$65.48	\$78.18
255	1	172	255.0	9,770	670,160.0	\$33.31	\$39.72
261	1	173	261.0	10,031	669,899.0	\$33.88	\$40.34
267	1	174	267.0	10,298	669,632.0	\$34.44	\$40.97
268	1	175	268.0	10,566	669,364.0	\$34.54	\$41.08
269	1	176	269.0	10,835	669,095.0	\$34.63	\$41.18
276	1	177	276.0	11,111	668,819.0	\$35.30	\$41.92
277	1	178	277.0	11,388	668,542.0	\$35.39	\$42.02
280	1	179	280.0	11,668	668,262.0	\$35.68	\$42.34
284	1	180	284.0	11,952	667,978.0	\$36.05	\$42.75
287	2	182	574.0	12,526	667,404.0	\$72.68	\$86.14
288	1	183	288.0	12,814	667,116.0	\$36.43	\$43.17
290	1	184	290.0	13,104	666,826.0	\$36.62	\$43.38
297	1	185	297.0	13,401	666,529.0	\$37.28	\$44.12
307	1	186	307.0	13,708	666,222.0	\$38.23	\$45.16
310	1	187	310.0	14,018	665,912.0	\$38.51	\$45.48
311	1	188	311.0	14,329	665,601.0	\$38.61	\$45.58
315	1	189	315.0	14,644	665,286.0	\$38.99	\$46.00
322	2	191	644.0	15,288	664,642.0	\$79.30	\$93.47
334	1	192	334.0	15,622	664,308.0	\$40.79	\$47.99
340	1	193	340.0	15,962	663,968.0	\$41.35	\$48.62
343	1	194	343.0	16,305	663,625.0	\$41.64	\$48.94
344	2	196	688.0	16,993	662,937.0	\$83.46	\$98.08
347	1	197	347.0	17,340	662,590.0	\$42.02	\$49.36
349	1	198	349.0	17,689	662,241.0	\$42.21	\$49.56
352	1	199	352.0	18,041	661,889.0	\$42.49	\$49.88
357	1	200	357.0	18,398	661,532.0	\$42.96	\$50.40
358	1	201	358.0	18,756	661,174.0	\$43.06	\$50.51
362	1	202	362.0	19,118	660,812.0	\$43.44	\$50.93
368	1	203	368.0	19,486	660,444.0	\$44.00	\$51.56
373	1	204	373.0	19,859	660,071.0	\$44.48	\$52.08
374	1	205	374.0	20,233	659,697.0	\$44.57	\$52.18
375	1	206	375.0	20,608	659,322.0	\$44.67	\$52.29
384	1	207	384.0	20,992	658,938.0	\$45.52	\$53.23
385	2	209	770.0	21,762	658,168.0	\$91.23	\$106.67
388	1	210	388.0	22,150	657,780.0	\$45.90	\$53.65
395	1	211	395.0	22,545	657,385.0	\$46.56	\$54.38
399	1	212	399.0	22,944	656,986.0	\$46.94	\$54.80
405	1	213	405.0	23,349	656,581.0	\$47.51	\$55.43
406	2	215	812.0	24,161	655,769.0	\$95.20	\$111.07
408	2	217	816.0	24,977	654,953.0	\$95.58	\$111.49
410	1	218	410.0	25,387	654,543.0	\$47.98	\$55.96
412	3	221	1,236.0	26,623	653,307.0	\$144.50	\$168.50
420	1	222	420.0	27,043	652,887.0	\$48.93	\$57.00
422	1	223	422.0	27,465	652,465.0	\$49.11	\$57.21
424	1	224	424.0	27,889	652,041.0	\$49.30	\$57.42
426	1	225	426.0	28,315	651,615.0	\$49.49	\$57.63
428	1	226	428.0	28,743	651,187.0	\$49.68	\$57.84
430	1	227	430.0	29,173	650,757.0	\$49.87	\$58.05
433	1	228	433.0	29,606	650,324.0	\$50.16	\$58.37
437	1	229	437.0	30,043	649,887.0	\$50.53	\$58.78
438	1	230	438.0	30,481	649,449.0	\$50.63	\$58.89
439	2	232	878.0	31,359	648,571.0	\$101.45	\$117.99
441	1	233	441.0	31,800	648,130.0	\$50.91	\$59.20
445	1	234	445.0	32,245	647,685.0	\$51.29	\$59.62
449	2	236	898.0	33,143	646,787.0	\$103.34	\$120.08
450	1	237	450.0	33,593	646,337.0	\$51.76	\$60.15
452	2	239	904.0	34,497	645,433.0	\$103.91	\$120.71
453	1	240	453.0	34,950	644,980.0	\$52.05	\$60.46
456	1	241	456.0	35,406	644,524.0	\$52.33	\$60.78
458	1	242	458.0	35,864	644,066.0	\$52.52	\$60.98
468	1	243	468.0	36,332	643,598.0	\$53.47	\$62.03
473	2	245	946.0	37,278	642,652.0	\$107.88	\$125.11
475	1	246	475.0	37,753	642,177.0	\$54.13	\$62.77
477	2	248	954.0	38,707	641,223.0	\$108.64	\$125.95
480	1	249	480.0	39,187	640,743.0	\$54.60	\$63.29
485	1	250	485.0	39,672	640,258.0	\$55.08	\$63.81
487	1	251	487.0	40,159	639,771.0	\$55.27	\$64.02
489	1	252	489.0	40,648	639,282.0	\$55.46	\$64.23
498	1	253	498.0	41,146	638,784.0	\$56.31	\$65.18
509	2	255	1,018.0	42,164	637,766.0	\$114.70	\$132.66

RATE SCHEDULE GS5 (General Service - Non-Profit)

Bill Frequency Analysis (2019-2020 KWH)

Block Interval	Number of Bills	Cumulative Number of Bills	KWH for the Block Interval	Cumulative KWH	KWH Passing through the Block	Revenue at Present Rates	Revenue at Proposed Rates
512	1	256	512.0	42,676	637,254.0	\$57.63	\$66.64
515	1	257	515.0	43,191	636,739.0	\$57.92	\$66.96
516	1	258	516.0	43,707	636,223.0	\$58.01	\$67.06
517	1	259	517.0	44,224	635,706.0	\$58.11	\$67.17
523	1	260	523.0	44,747	635,183.0	\$58.67	\$67.79
525	1	261	525.0	45,272	634,658.0	\$58.86	\$68.00
536	1	262	536.0	45,808	634,122.0	\$59.90	\$69.16
542	1	263	542.0	46,350	633,580.0	\$60.47	\$69.79
549	1	264	549.0	46,899	633,031.0	\$61.13	\$70.52
550	1	265	550.0	47,449	632,481.0	\$61.23	\$70.62
558	1	266	558.0	48,007	631,923.0	\$61.99	\$71.46
561	1	267	561.0	48,568	631,362.0	\$62.27	\$71.78
571	1	268	571.0	49,139	630,791.0	\$63.22	\$72.82
576	1	269	576.0	49,715	630,215.0	\$63.69	\$73.35
579	1	270	579.0	50,294	629,636.0	\$63.97	\$73.66
581	1	271	581.0	50,875	629,055.0	\$64.16	\$73.87
585	1	272	585.0	51,460	628,470.0	\$64.54	\$74.29
591	1	273	591.0	52,051	627,879.0	\$65.11	\$74.92
601	1	274	601.0	52,652	627,278.0	\$66.06	\$75.97
608	1	275	608.0	53,260	626,670.0	\$66.72	\$76.70
611	1	276	611.0	53,871	626,059.0	\$67.00	\$77.01
615	1	277	615.0	54,486	625,444.0	\$67.38	\$77.43
616	1	278	616.0	55,102	624,828.0	\$67.48	\$77.54
619	1	279	619.0	55,721	624,209.0	\$67.76	\$77.85
634	1	280	634.0	56,355	623,575.0	\$69.18	\$79.42
640	1	281	640.0	56,995	622,935.0	\$69.75	\$80.05
642	1	282	642.0	57,637	622,293.0	\$69.94	\$80.26
654	1	283	654.0	58,291	621,639.0	\$71.07	\$81.52
656	2	285	1,312.0	59,603	620,327.0	\$142.52	\$163.46
659	1	286	659.0	60,262	619,668.0	\$71.54	\$82.04
662	1	287	662.0	60,924	619,006.0	\$71.83	\$82.36
667	1	288	667.0	61,591	618,339.0	\$72.30	\$82.88
672	1	289	672.0	62,263	617,667.0	\$72.78	\$83.41
676	1	290	676.0	62,939	616,991.0	\$73.15	\$83.82
679	1	291	679.0	63,618	616,312.0	\$73.44	\$84.14
685	1	292	685.0	64,303	615,627.0	\$74.01	\$84.77
690	1	293	690.0	64,993	614,937.0	\$74.48	\$85.29
691	1	294	691.0	65,684	614,246.0	\$74.57	\$85.40
692	1	295	692.0	66,376	613,554.0	\$74.67	\$85.50
694	1	296	694.0	67,070	612,860.0	\$74.86	\$85.71
698	1	297	698.0	67,768	612,162.0	\$75.24	\$86.13
702	1	298	702.0	68,470	611,460.0	\$75.61	\$86.55
703	1	299	703.0	69,173	610,757.0	\$75.71	\$86.65
706	1	300	706.0	69,879	610,051.0	\$75.99	\$86.97
709	1	301	709.0	70,588	609,342.0	\$76.28	\$87.28
711	1	302	711.0	71,299	608,631.0	\$76.47	\$87.49
727	1	303	727.0	72,026	607,904.0	\$77.98	\$89.17
744	1	304	744.0	72,770	607,160.0	\$79.59	\$90.95
745	1	305	745.0	73,515	606,415.0	\$79.68	\$91.05
747	1	306	747.0	74,262	605,668.0	\$79.87	\$91.26
749	1	307	749.0	75,011	604,919.0	\$80.06	\$91.47
752	1	308	752.0	75,763	604,167.0	\$80.35	\$91.79
757	1	309	757.0	76,520	603,410.0	\$80.82	\$92.31
758	1	310	758.0	77,278	602,652.0	\$80.91	\$92.42
760	1	311	760.0	78,038	601,892.0	\$81.10	\$92.63
763	1	312	763.0	78,801	601,129.0	\$81.39	\$92.94
768	2	314	1,536.0	80,337	599,593.0	\$163.72	\$186.93
771	1	315	771.0	81,108	598,822.0	\$82.14	\$93.78
790	1	316	790.0	81,898	598,032.0	\$83.94	\$95.77
794	2	318	1,588.0	83,486	596,444.0	\$168.64	\$192.37
804	1	319	804.0	84,290	595,640.0	\$85.27	\$97.24
809	1	320	809.0	85,099	594,831.0	\$85.74	\$97.76
814	1	321	814.0	85,913	594,017.0	\$86.21	\$98.28
817	1	322	817.0	86,730	593,200.0	\$86.50	\$98.60
818	1	323	818.0	87,548	592,382.0	\$86.59	\$98.70
828	1	324	828.0	88,376	591,554.0	\$87.54	\$99.75
833	1	325	833.0	89,209	590,721.0	\$88.01	\$100.27
852	1	326	852.0	90,061	589,869.0	\$89.81	\$102.26
862	1	327	862.0	90,923	589,007.0	\$90.76	\$103.31
871	1	328	871.0	91,794	588,136.0	\$91.61	\$104.25
880	2	330	1,760.0	93,554	586,376.0	\$184.92	\$210.40
885	1	331	885.0	94,439	585,491.0	\$92.93	\$105.72
898	1	332	898.0	95,337	584,593.0	\$94.16	\$107.08
911	1	333	911.0	96,248	583,682.0	\$95.39	\$108.45
918	2	335	1,836.0	98,084	581,846.0	\$192.12	\$218.36

RATE SCHEDULE GS5 (General Service - Non-Profit)

Bill Frequency Analysis (2019-2020 KWH)

Block Interval	Number of Bills	Cumulative Number of Bills	KWH for the Block Interval	Cumulative KWH	KWH Passing through the Block	Revenue at Present Rates	Revenue at Proposed Rates
919	1	336	919.0	99,003	580,927.0	\$96.15	\$109.28
923	1	337	923.0	99,926	580,004.0	\$96.53	\$109.70
925	1	338	925.0	100,851	579,079.0	\$96.72	\$109.91
928	1	339	928.0	101,779	578,151.0	\$97.00	\$110.23
931	1	340	931.0	102,710	577,220.0	\$97.29	\$110.54
936	1	341	936.0	103,646	576,284.0	\$97.76	\$111.06
939	1	342	939.0	104,585	575,345.0	\$98.05	\$111.38
941	1	343	941.0	105,526	574,404.0	\$98.23	\$111.59
945	1	344	945.0	106,471	573,459.0	\$98.61	\$112.01
960	3	347	2,880.0	109,351	570,579.0	\$300.10	\$340.74
965	1	348	965.0	110,316	569,614.0	\$100.51	\$114.10
971	1	349	971.0	111,287	568,643.0	\$101.07	\$114.73
977	1	350	977.0	112,264	567,666.0	\$101.64	\$115.36
978	2	352	1,956.0	114,220	565,710.0	\$203.47	\$230.93
981	1	353	981.0	115,201	564,729.0	\$102.02	\$115.78
982	1	354	982.0	116,183	563,747.0	\$102.11	\$115.88
986	1	355	986.0	117,169	562,761.0	\$102.49	\$116.30
988	1	356	988.0	118,157	561,773.0	\$102.68	\$116.51
1000	2	358	2,000.0	120,157	559,773.0	\$207.64	\$235.54
1004	1	359	1,004.0	121,161	558,769.0	\$104.20	\$118.19
1014	1	360	1,014.0	122,175	557,755.0	\$105.14	\$119.24
1017	1	361	1,017.0	123,192	556,738.0	\$105.43	\$119.55
1020	1	362	1,020.0	124,212	555,718.0	\$105.71	\$119.87
1022	1	363	1,022.0	125,234	554,696.0	\$105.90	\$120.07
1025	1	364	1,025.0	126,259	553,671.0	\$106.18	\$120.39
1033	1	365	1,033.0	127,292	552,638.0	\$106.94	\$121.23
1040	1	366	1,040.0	128,332	551,598.0	\$107.60	\$121.96
1046	1	367	1,046.0	129,378	550,552.0	\$108.17	\$122.59
1056	1	368	1,056.0	130,434	549,496.0	\$109.12	\$123.64
1058	1	369	1,058.0	131,492	548,438.0	\$109.31	\$123.85
1069	1	370	1,069.0	132,561	547,369.0	\$110.35	\$125.00
1080	1	371	1,080.0	133,641	546,289.0	\$111.39	\$126.15
1081	1	372	1,081.0	134,722	545,208.0	\$111.48	\$126.26
1085	1	373	1,085.0	135,807	544,123.0	\$111.86	\$126.68
1088	2	375	2,176.0	137,983	541,947.0	\$224.29	\$253.98
1098	1	376	1,098.0	139,081	540,849.0	\$113.09	\$128.04
1112	1	377	1,112.0	140,193	539,737.0	\$114.42	\$129.50
1122	1	378	1,122.0	141,315	538,615.0	\$115.36	\$130.55
1142	1	379	1,142.0	142,457	537,473.0	\$117.26	\$132.65
1144	1	380	1,144.0	143,601	536,329.0	\$117.45	\$132.86
1161	1	381	1,161.0	144,762	535,168.0	\$119.06	\$134.64
1168	1	382	1,168.0	145,930	534,000.0	\$119.72	\$135.37
1172	1	383	1,172.0	147,102	532,828.0	\$120.10	\$135.79
1181	1	384	1,181.0	148,283	531,647.0	\$120.95	\$136.73
1185	1	385	1,185.0	149,468	530,462.0	\$121.33	\$137.15
1188	1	386	1,188.0	150,656	529,274.0	\$121.61	\$137.47
1189	1	387	1,189.0	151,845	528,085.0	\$121.71	\$137.57
1193	1	388	1,193.0	153,038	526,892.0	\$122.08	\$137.99
1203	1	389	1,203.0	154,241	525,689.0	\$123.03	\$139.04
1205	1	390	1,205.0	155,446	524,484.0	\$123.22	\$139.25
1208	1	391	1,208.0	156,654	523,276.0	\$123.50	\$139.56
1213	1	392	1,213.0	157,867	522,063.0	\$123.98	\$140.09
1218	2	394	2,436.0	160,303	519,627.0	\$248.90	\$281.22
1221	1	395	1,221.0	161,524	518,406.0	\$124.73	\$140.92
1223	1	396	1,223.0	162,747	517,183.0	\$124.92	\$141.13
1228	2	398	2,456.0	165,203	514,727.0	\$250.79	\$283.32
1229	1	399	1,229.0	166,432	513,498.0	\$125.49	\$141.76
1233	1	400	1,233.0	167,665	512,265.0	\$125.87	\$142.18
1245	1	401	1,245.0	168,910	511,020.0	\$127.01	\$143.44
1247	1	402	1,247.0	170,157	509,773.0	\$127.20	\$143.65
1251	1	403	1,251.0	171,408	508,522.0	\$127.57	\$144.07
1253	1	404	1,253.0	172,661	507,269.0	\$127.76	\$144.28
1255	1	405	1,255.0	173,916	506,014.0	\$127.95	\$144.49
1260	1	406	1,260.0	175,176	504,754.0	\$128.43	\$145.01
1270	1	407	1,270.0	176,446	503,484.0	\$129.37	\$146.06
1275	1	408	1,275.0	177,721	502,209.0	\$129.85	\$146.58
1282	1	409	1,282.0	179,003	500,927.0	\$130.51	\$147.32
1294	1	410	1,294.0	180,297	499,633.0	\$131.64	\$148.57
1296	1	411	1,296.0	181,593	498,337.0	\$131.83	\$148.78
1297	1	412	1,297.0	182,890	497,040.0	\$131.93	\$148.89
1299	1	413	1,299.0	184,189	495,741.0	\$132.12	\$149.10
1307	1	414	1,307.0	185,496	494,434.0	\$132.87	\$149.93
1311	1	415	1,311.0	186,807	493,123.0	\$133.25	\$150.35
1315	1	416	1,315.0	188,122	491,808.0	\$133.63	\$150.77
1317	1	417	1,317.0	189,439	490,491.0	\$133.82	\$150.98

RATE SCHEDULE GS5 (General Service - Non-Profit)

Bill Frequency Analysis (2019-2020 KWH)

Block Interval	Number of Bills	Cumulative Number of Bills	KWH for the Block Interval	Cumulative KWH	KWH Passing through the Block	Revenue at Present Rates	Revenue at Proposed Rates
1320	3	420	3,960.0	193,399	486,531.0	\$402.31	\$453.89
1324	1	421	1,324.0	194,723	485,207.0	\$134.48	\$151.72
1330	1	422	1,330.0	196,053	483,877.0	\$135.05	\$152.34
1351	1	423	1,351.0	197,404	482,526.0	\$137.04	\$154.54
1353	1	424	1,353.0	198,757	481,173.0	\$137.23	\$154.75
1360	3	427	4,080.0	202,837	477,093.0	\$413.67	\$466.46
1363	1	428	1,363.0	204,200	475,730.0	\$138.17	\$155.80
1371	1	429	1,371.0	205,571	474,359.0	\$138.93	\$156.64
1381	1	430	1,381.0	206,952	472,978.0	\$139.88	\$157.69
1383	1	431	1,383.0	208,335	471,595.0	\$140.07	\$157.90
1387	1	432	1,387.0	209,722	470,208.0	\$140.45	\$158.32
1400	1	433	1,400.0	211,122	468,808.0	\$141.68	\$159.68
1401	1	434	1,401.0	212,523	467,407.0	\$141.77	\$159.78
1406	1	435	1,406.0	213,929	466,001.0	\$142.24	\$160.31
1410	1	436	1,410.0	215,339	464,591.0	\$142.62	\$160.73
1419	1	437	1,419.0	216,758	463,172.0	\$143.47	\$161.67
1421	1	438	1,421.0	218,179	461,751.0	\$143.66	\$161.88
1437	1	439	1,437.0	219,616	460,314.0	\$145.18	\$163.55
1438	1	440	1,438.0	221,054	458,876.0	\$145.27	\$163.66
1439	1	441	1,439.0	222,493	457,437.0	\$145.37	\$163.76
1440	3	444	4,320.0	226,813	453,117.0	\$436.38	\$491.61
1444	1	445	1,444.0	228,257	451,673.0	\$145.84	\$164.29
1452	1	446	1,452.0	229,709	450,221.0	\$146.60	\$165.13
1453	1	447	1,453.0	231,162	448,768.0	\$146.69	\$165.23
1468	1	448	1,468.0	232,630	447,300.0	\$148.11	\$166.80
1475	1	449	1,475.0	234,105	445,825.0	\$148.77	\$167.54
1480	1	450	1,480.0	235,585	444,345.0	\$149.25	\$168.06
1493	1	451	1,493.0	237,078	442,852.0	\$150.48	\$169.42
1506	1	452	1,506.0	238,584	441,346.0	\$151.71	\$170.78
1508	1	453	1,508.0	240,092	439,838.0	\$151.90	\$170.99
1510	1	454	1,510.0	241,602	438,328.0	\$152.09	\$171.20
1512	1	455	1,512.0	243,114	436,816.0	\$152.28	\$171.41
1557	1	456	1,557.0	244,671	435,259.0	\$156.53	\$176.13
1562	1	457	1,562.0	246,233	433,697.0	\$157.01	\$176.65
1578	1	458	1,578.0	247,811	432,119.0	\$158.52	\$178.33
1592	1	459	1,592.0	249,403	430,527.0	\$159.85	\$179.79
1624	1	460	1,624.0	251,027	428,903.0	\$162.88	\$183.15
1635	1	461	1,635.0	252,662	427,268.0	\$163.92	\$184.30
1684	1	462	1,684.0	254,346	425,584.0	\$168.55	\$189.43
1685	1	463	1,685.0	256,031	423,899.0	\$168.65	\$189.54
1699	1	464	1,699.0	257,730	422,200.0	\$169.97	\$191.00
1711	1	465	1,711.0	259,441	420,489.0	\$171.11	\$192.26
1720	1	466	1,720.0	261,161	418,769.0	\$171.96	\$193.20
1742	1	467	1,742.0	262,903	417,027.0	\$174.04	\$195.51
1765	1	468	1,765.0	264,668	415,262.0	\$176.22	\$197.92
1787	1	469	1,787.0	266,455	413,475.0	\$178.30	\$200.22
1800	3	472	5,400.0	271,855	408,075.0	\$538.60	\$604.76
1805	1	473	1,805.0	273,660	406,270.0	\$180.01	\$202.11
1826	1	474	1,826.0	275,486	404,444.0	\$181.99	\$204.31
1827	1	475	1,827.0	277,313	402,617.0	\$182.09	\$204.41
1856	1	476	1,856.0	279,169	400,761.0	\$184.83	\$207.45
1869	1	477	1,869.0	281,038	398,892.0	\$186.06	\$208.82
1876	1	478	1,876.0	282,914	397,016.0	\$186.73	\$209.55
1877	1	479	1,877.0	284,791	395,139.0	\$186.82	\$209.65
1882	1	480	1,882.0	286,673	393,257.0	\$187.29	\$210.18
1900	1	481	1,900.0	288,573	391,357.0	\$189.00	\$212.06
1910	1	482	1,910.0	290,483	389,447.0	\$189.94	\$213.11
1965	1	483	1,965.0	292,448	387,482.0	\$195.15	\$218.87
1977	1	484	1,977.0	294,425	385,505.0	\$196.28	\$220.13
1986	1	485	1,986.0	296,411	383,519.0	\$197.14	\$221.07
2000	1	486	2,000.0	298,411	381,519.0	\$198.46	\$222.54
2028	1	487	2,028.0	300,439	379,491.0	\$201.11	\$225.47
2052	1	488	2,052.0	302,491	377,439.0	\$203.38	\$227.99
2054	1	489	2,054.0	304,545	375,385.0	\$203.57	\$228.20
2068	2	491	4,136.0	308,681	371,249.0	\$409.79	\$459.33
2069	1	492	2,069.0	310,750	369,180.0	\$204.99	\$229.77
2093	1	493	2,093.0	312,843	367,087.0	\$207.26	\$232.28
2157	1	494	2,157.0	315,000	364,930.0	\$213.32	\$238.99
2171	1	495	2,171.0	317,171	362,759.0	\$214.65	\$240.46
2173	1	496	2,173.0	319,344	360,586.0	\$214.83	\$240.67
2200	1	497	2,200.0	321,544	358,386.0	\$217.39	\$243.49
2213	1	498	2,213.0	323,757	356,173.0	\$218.62	\$244.86
2240	1	499	2,240.0	325,997	353,933.0	\$221.18	\$247.68
2299	1	500	2,299.0	328,296	351,634.0	\$226.76	\$253.87
2320	1	501	2,320.0	330,616	349,314.0	\$228.75	\$256.07

RATE SCHEDULE GS5 (General Service - Non-Profit)

Bill Frequency Analysis (2019-2020 KWH)

Block Interval	Number of Bills	Cumulative Number of Bills	KWH for the Block Interval	Cumulative KWH	KWH Passing through the Block	Revenue at Present Rates	Revenue at Proposed Rates
2347	1	502	2,347.0	332,963	346,967.0	\$231.30	\$258.90
2364	1	503	2,364.0	335,327	344,603.0	\$232.91	\$260.68
2400	1	504	2,400.0	337,727	342,203.0	\$236.32	\$264.45
2401	1	505	2,401.0	340,128	339,802.0	\$236.41	\$264.55
2419	1	506	2,419.0	342,547	337,383.0	\$238.12	\$266.44
2421	1	507	2,421.0	344,968	334,962.0	\$238.31	\$266.65
2423	2	509	4,846.0	349,814	330,116.0	\$476.99	\$533.72
2432	1	510	2,432.0	352,246	327,684.0	\$239.35	\$267.80
2440	1	511	2,440.0	354,686	325,244.0	\$240.10	\$268.64
2508	1	512	2,508.0	357,194	322,736.0	\$246.54	\$275.76
2512	1	513	2,512.0	359,706	320,224.0	\$246.92	\$276.18
2542	2	515	5,084.0	364,790	315,140.0	\$499.52	\$558.65
2651	1	516	2,651.0	367,441	312,489.0	\$260.07	\$290.75
2680	1	517	2,680.0	370,121	309,809.0	\$262.82	\$293.78
2759	1	518	2,759.0	372,880	307,050.0	\$270.30	\$302.06
2780	1	519	2,780.0	375,660	304,270.0	\$272.28	\$304.26
2792	1	520	2,792.0	378,452	301,478.0	\$273.42	\$305.52
2794	1	521	2,794.0	381,246	298,684.0	\$273.61	\$305.73
2800	1	522	2,800.0	384,046	295,884.0	\$274.18	\$306.36
2837	1	523	2,837.0	386,883	293,047.0	\$277.68	\$310.23
2890	1	524	2,890.0	389,773	290,157.0	\$282.69	\$315.79
2906	1	525	2,906.0	392,679	287,251.0	\$284.21	\$317.46
2911	1	526	2,911.0	395,590	284,340.0	\$284.68	\$317.99
2960	1	527	2,960.0	398,550	281,380.0	\$289.32	\$323.12
2978	1	528	2,978.0	401,528	278,402.0	\$291.02	\$325.01
3000	1	529	3,000.0	404,528	275,402.0	\$293.10	\$327.31
3040	1	530	3,040.0	407,568	272,362.0	\$296.89	\$331.50
3049	1	531	3,049.0	410,617	269,313.0	\$297.74	\$332.44
3080	1	532	3,080.0	413,697	266,233.0	\$300.68	\$335.69
3110	1	533	3,110.0	416,807	263,123.0	\$303.52	\$338.83
3138	1	534	3,138.0	419,945	259,985.0	\$306.17	\$341.77
3150	1	535	3,150.0	423,095	256,835.0	\$307.30	\$343.03
3152	1	536	3,152.0	426,247	253,683.0	\$307.49	\$343.24
3160	1	537	3,160.0	429,407	250,523.0	\$308.25	\$344.07
3200	1	538	3,200.0	432,607	247,323.0	\$312.03	\$348.26
3215	1	539	3,215.0	435,822	244,108.0	\$313.45	\$349.84
3217	1	540	3,217.0	439,039	240,891.0	\$313.64	\$350.05
3226	1	541	3,226.0	442,265	237,665.0	\$314.49	\$350.99
3263	1	542	3,263.0	445,528	234,402.0	\$318.00	\$354.86
3277	1	543	3,277.0	448,805	231,125.0	\$319.32	\$356.33
3300	1	544	3,300.0	452,105	227,825.0	\$321.50	\$358.74
3462	1	545	3,462.0	455,567	224,363.0	\$336.83	\$375.71
3475	1	546	3,475.0	459,042	220,888.0	\$338.06	\$377.08
3480	1	547	3,480.0	462,522	217,408.0	\$338.53	\$377.60
3546	1	548	3,546.0	466,068	213,862.0	\$344.78	\$384.51
3588	1	549	3,588.0	469,656	210,274.0	\$348.75	\$388.91
3600	1	550	3,600.0	473,256	206,674.0	\$349.89	\$390.17
3670	1	551	3,670.0	476,926	203,004.0	\$356.52	\$397.51
3756	1	552	3,756.0	480,682	199,248.0	\$364.65	\$406.52
3910	1	553	3,910.0	484,592	195,338.0	\$379.23	\$422.65
3955	1	554	3,955.0	488,547	191,383.0	\$383.49	\$427.37
3984	1	555	3,984.0	492,531	187,399.0	\$386.23	\$430.40
4040	1	556	4,040.0	496,571	183,359.0	\$391.53	\$436.27
4116	1	557	4,116.0	500,687	179,243.0	\$398.73	\$444.23
4158	1	558	4,158.0	504,845	175,085.0	\$402.70	\$448.63
4213	1	559	4,213.0	509,058	170,872.0	\$407.91	\$454.40
4240	1	560	4,240.0	513,298	166,632.0	\$410.46	\$457.22
4309	1	561	4,309.0	517,607	162,323.0	\$416.99	\$464.45
4328	1	562	4,328.0	521,935	157,995.0	\$418.79	\$466.44
4451	1	563	4,451.0	526,386	153,544.0	\$430.43	\$479.33
4463	1	564	4,463.0	530,849	149,081.0	\$431.57	\$480.59
4600	1	565	4,600.0	535,449	144,481.0	\$444.53	\$494.94
4639	1	566	4,639.0	540,088	139,842.0	\$448.22	\$499.03
4676	1	567	4,676.0	544,764	135,166.0	\$451.73	\$502.90
4744	1	568	4,744.0	549,508	130,422.0	\$458.16	\$510.03
5107	1	569	5,107.0	554,615	125,315.0	\$492.52	\$548.06
5440	1	570	5,440.0	560,055	119,875.0	\$524.03	\$582.95
5480	1	571	5,480.0	565,535	114,395.0	\$527.82	\$587.14
5849	1	572	5,849.0	571,384	108,546.0	\$562.74	\$625.80
5920	1	573	5,920.0	577,304	102,626.0	\$569.46	\$633.24
6000	1	574	6,000.0	583,304	96,626.0	\$577.03	\$641.62
6233	1	575	6,233.0	589,537	90,393.0	\$599.09	\$666.03
6280	1	576	6,280.0	595,817	84,113.0	\$603.53	\$670.96
6680	1	577	6,680.0	602,497	77,433.0	\$641.39	\$712.86
6760	2	579	13,520.0	616,017	63,913.0	\$1,297.92	\$1,442.49



RATE SCHEDULE GS5 (General Service - Non-Profit)

Bill Frequency Analysis (2019-2020 KWH)

Block Interval	Number of Bills	Cumulative Number of Bills	KWH for the Block Interval	Cumulative KWH	KWH Passing through the Block	Revenue at Present Rates	Revenue at Proposed Rates
7080	1	580	7,080.0	623,097	56,833.0	\$679.25	\$754.77
7160	1	581	7,160.0	630,257	49,673.0	\$686.82	\$763.15
7280	1	582	7,280.0	637,537	42,393.0	\$698.18	\$775.73
7720	1	583	7,720.0	645,257	34,673.0	\$739.82	\$821.82
8120	1	584	8,120.0	653,377	26,553.0	\$777.68	\$863.73
8520	1	585	8,520.0	661,897	18,033.0	\$815.53	\$905.64
8953	1	586	8,953.0	670,850	9,080.0	\$856.51	\$951.01
9080	1	587	9,080.0	679,930	-	\$868.53	\$964.31

RATE SCHEDULE GS5S (General Service - Non-Profit - Choice)

Bill Frequency Analysis (2019-2020 KWH)

Block Interval	Number of Bills	Cumulative Number of Bills	KWH for the Block Interval	Cumulative KWH	KWH Passing through the Block	Revenue at Present Rates	Revenue at Proposed Rates
0	12	12	-	-	322,181.0	\$110.10	\$156.00
88	1	13	88.0	88	322,093.0	\$11.91	\$16.63
90	1	14	90.0	178	322,003.0	\$11.98	\$16.71
101	1	15	101.0	279	321,902.0	\$12.32	\$17.16
109	1	16	109.0	388	321,793.0	\$12.57	\$17.49
112	1	17	112.0	500	321,681.0	\$12.66	\$17.62
156	1	18	156.0	656	321,525.0	\$14.03	\$19.43
200	1	19	200.0	856	321,325.0	\$15.40	\$21.25
247	1	20	247.0	1,103	321,078.0	\$16.86	\$23.18
272	1	21	272.0	1,375	320,806.0	\$17.64	\$24.21
336	1	22	336.0	1,711	320,470.0	\$19.63	\$26.85
337	1	23	337.0	2,048	320,133.0	\$19.66	\$26.89
455	1	24	455.0	2,503	319,678.0	\$23.33	\$31.76
550	1	25	550.0	3,053	319,128.0	\$26.29	\$35.68
584	1	26	584.0	3,637	318,544.0	\$27.35	\$37.08
640	1	27	640.0	4,277	317,904.0	\$29.09	\$39.39
657	1	28	657.0	4,934	317,247.0	\$29.62	\$40.09
659	1	29	659.0	5,593	316,588.0	\$29.68	\$40.17
660	1	30	660.0	6,253	315,928.0	\$29.71	\$40.21
667	1	31	667.0	6,920	315,261.0	\$29.93	\$40.50
673	1	32	673.0	7,593	314,588.0	\$30.12	\$40.75
696	1	33	696.0	8,289	313,892.0	\$30.83	\$41.70
697	1	34	697.0	8,986	313,195.0	\$30.86	\$41.74
701	1	35	701.0	9,687	312,494.0	\$30.99	\$41.90
770	1	36	770.0	10,457	311,724.0	\$33.13	\$44.75
780	1	37	780.0	11,237	310,944.0	\$33.45	\$45.16
795	1	38	795.0	12,032	310,149.0	\$33.91	\$45.78
799	1	39	799.0	12,831	309,350.0	\$34.04	\$45.94
800	1	40	800.0	13,631	308,550.0	\$34.07	\$45.98
807	1	41	807.0	14,438	307,743.0	\$34.29	\$46.27
828	1	42	828.0	15,266	306,915.0	\$34.94	\$47.14
833	1	43	833.0	16,099	306,082.0	\$35.09	\$47.34
888	1	44	888.0	16,987	305,194.0	\$36.81	\$49.61
1013	1	45	1,013.0	18,000	304,181.0	\$40.70	\$54.77
1024	1	46	1,024.0	19,024	303,157.0	\$41.04	\$55.22
1054	1	47	1,054.0	20,078	302,103.0	\$41.97	\$56.46
1081	1	48	1,081.0	21,159	301,022.0	\$42.81	\$57.57
1131	1	49	1,131.0	22,290	299,891.0	\$44.37	\$59.63
1217	1	50	1,217.0	23,507	298,674.0	\$47.04	\$63.18
1255	1	51	1,255.0	24,762	297,419.0	\$48.23	\$64.74
1320	2	53	2,640.0	27,402	294,779.0	\$100.50	\$134.85
1382	1	54	1,382.0	28,784	293,397.0	\$52.18	\$69.98
1473	1	55	1,473.0	30,257	291,924.0	\$55.01	\$73.73
1483	1	56	1,483.0	31,740	290,441.0	\$55.32	\$74.14
1503	1	57	1,503.0	33,243	288,938.0	\$55.94	\$74.97
1560	2	59	3,120.0	36,363	285,818.0	\$115.43	\$154.64
1619	1	60	1,619.0	37,982	284,199.0	\$59.55	\$79.75
1622	1	61	1,622.0	39,604	282,577.0	\$59.64	\$79.88
1636	1	62	1,636.0	41,240	280,941.0	\$60.08	\$80.45
1641	1	63	1,641.0	42,881	279,300.0	\$60.24	\$80.66
1659	1	64	1,659.0	44,540	277,641.0	\$60.80	\$81.40
1680	2	66	3,360.0	47,900	274,281.0	\$122.90	\$164.53
1720	1	67	1,720.0	49,620	272,561.0	\$62.69	\$83.92
1724	1	68	1,724.0	51,344	270,837.0	\$62.82	\$84.08
1733	1	69	1,733.0	53,077	269,104.0	\$63.10	\$84.45
1781	1	70	1,781.0	54,858	267,323.0	\$64.59	\$86.43
1785	1	71	1,785.0	56,643	265,538.0	\$64.72	\$86.60
1823	1	72	1,823.0	58,466	263,715.0	\$65.90	\$88.16
1869	1	73	1,869.0	60,335	261,846.0	\$67.33	\$90.06
1903	1	74	1,903.0	62,238	259,943.0	\$68.39	\$91.46
1991	1	75	1,991.0	64,229	257,952.0	\$71.13	\$95.09
2308	1	76	2,308.0	66,537	255,644.0	\$80.99	\$108.16
2395	1	77	2,395.0	68,932	253,249.0	\$83.70	\$111.75
2400	1	78	2,400.0	71,332	250,849.0	\$83.85	\$111.95
2426	1	79	2,426.0	73,758	248,423.0	\$84.66	\$113.02
2572	1	80	2,572.0	76,330	245,851.0	\$89.20	\$119.04
2595	1	81	2,595.0	78,925	243,256.0	\$89.92	\$119.99
2760	1	82	2,760.0	81,685	240,496.0	\$95.05	\$126.79
2851	1	83	2,851.0	84,536	237,645.0	\$97.89	\$130.55
2880	1	84	2,880.0	87,416	234,765.0	\$98.79	\$131.74
2901	1	85	2,901.0	90,317	231,864.0	\$99.44	\$132.61
2954	1	86	2,954.0	93,271	228,910.0	\$101.09	\$134.79
3090	1	87	3,090.0	96,361	225,820.0	\$105.32	\$140.40
3099	1	88	3,099.0	99,460	222,721.0	\$105.60	\$140.77
3132	1	89	3,132.0	102,592	219,589.0	\$106.63	\$142.13

RATE SCHEDULE GS5S (General Service - Non-Profit - Choice)

Bill Frequency Analysis (2019-2020 KWH)

Block Interval	Number of Bills	Cumulative Number of Bills	KWH for the Block Interval	Cumulative KWH	KWH Passing through the Block	Revenue at Present Rates	Revenue at Proposed Rates
3202	1	90	3,202.0	105,794	216,387.0	\$108.81	\$145.02
3293	1	91	3,293.0	109,087	213,094.0	\$111.64	\$148.77
3385	1	92	3,385.0	112,472	209,709.0	\$114.50	\$152.56
3442	1	93	3,442.0	115,914	206,267.0	\$116.28	\$154.91
3607	1	94	3,607.0	119,521	202,660.0	\$121.41	\$161.72
3626	1	95	3,626.0	123,147	199,034.0	\$122.00	\$162.50
3660	1	96	3,660.0	126,807	195,374.0	\$123.06	\$163.90
3734	1	97	3,734.0	130,541	191,640.0	\$125.36	\$166.95
3840	1	98	3,840.0	134,381	187,800.0	\$128.66	\$171.32
3960	1	99	3,960.0	138,341	183,840.0	\$132.39	\$176.27
4036	1	100	4,036.0	142,377	179,804.0	\$134.76	\$179.40
4137	1	101	4,137.0	146,514	175,667.0	\$137.90	\$183.57
4320	1	102	4,320.0	150,834	171,347.0	\$143.60	\$191.11
4440	1	103	4,440.0	155,274	166,907.0	\$147.33	\$196.06
4720	1	104	4,720.0	159,994	162,187.0	\$156.04	\$207.61
4867	1	105	4,867.0	164,861	157,320.0	\$160.62	\$213.67
6040	1	106	6,040.0	170,901	151,280.0	\$197.11	\$262.03
7040	1	107	7,040.0	177,941	144,240.0	\$228.23	\$303.26
7480	1	108	7,480.0	185,421	136,760.0	\$241.92	\$321.40
8120	1	109	8,120.0	193,541	128,640.0	\$261.84	\$347.79
8280	1	110	8,280.0	201,821	120,360.0	\$266.81	\$354.38
8320	1	111	8,320.0	210,141	112,040.0	\$268.06	\$356.03
8440	1	112	8,440.0	218,581	103,600.0	\$271.79	\$360.98
8520	1	113	8,520.0	227,101	95,080.0	\$274.28	\$364.28
8800	1	114	8,800.0	235,901	86,280.0	\$282.99	\$375.82
9040	1	115	9,040.0	244,941	77,240.0	\$290.46	\$385.72
9480	1	116	9,480.0	254,421	67,760.0	\$304.15	\$403.86
10280	1	117	10,280.0	264,701	57,480.0	\$329.05	\$436.84
10360	1	118	10,360.0	275,061	47,120.0	\$331.53	\$440.14
10480	1	119	10,480.0	285,541	36,640.0	\$335.27	\$445.09
11120	1	120	11,120.0	296,661	25,520.0	\$355.18	\$471.48
12240	1	121	12,240.0	308,901	13,280.0	\$390.03	\$517.66
13280	1	122	13,280.0	322,181	-	\$422.39	\$560.53

RATE SCHEDULE LP (Large Power Service - 100 kW Minimum)

Bill Frequency Analysis (2019-2020 KWH)

Block Interval	Number of Bills	Cumulative Number of Bills	KWH for the Block Interval	Cumulative KWH	KWH Passing through the Block	Revenue at Present Rates	Revenue at Proposed Rates
0	3	3	-	-	79,315,581.0	\$427.68	\$407.40
375	1	4	375.0	375	79,315,206.0	\$157.68	\$152.24
800	1	5	800.0	1,175	79,314,406.0	\$174.82	\$170.88
1280	1	6	1,280.0	2,455	79,313,126.0	\$194.18	\$191.93
1839	1	7	1,839.0	4,294	79,311,287.0	\$216.73	\$216.44
1926	1	8	1,926.0	6,220	79,309,361.0	\$220.24	\$220.25
1950	1	9	1,950.0	8,170	79,307,411.0	\$221.20	\$221.30
2174	1	10	2,174.0	10,344	79,305,237.0	\$230.24	\$231.13
2257	1	11	2,257.0	12,601	79,302,980.0	\$253.32	\$253.57
2522	1	12	2,522.0	15,123	79,300,458.0	\$288.68	\$288.69
2567	1	13	2,567.0	17,690	79,297,891.0	\$246.09	\$248.36
2594	1	14	2,594.0	20,284	79,295,297.0	\$279.74	\$280.56
2781	1	15	2,781.0	23,065	79,292,516.0	\$254.72	\$257.74
2790	1	16	2,790.0	25,855	79,289,726.0	\$255.08	\$258.14
2887	1	17	2,887.0	28,742	79,286,839.0	\$258.99	\$262.39
2904	1	18	2,904.0	31,646	79,283,935.0	\$259.68	\$263.14
2943	1	19	2,943.0	34,589	79,280,992.0	\$261.25	\$264.85
3016	1	20	3,016.0	37,605	79,277,976.0	\$264.19	\$268.05
3072	7	27	21,504.0	59,109	79,256,472.0	\$1,865.17	\$1,893.52
3077	1	28	3,077.0	62,186	79,253,395.0	\$266.65	\$270.72
3204	1	29	3,204.0	65,390	79,250,191.0	\$271.78	\$276.29
3344	1	30	3,344.0	68,734	79,246,847.0	\$277.42	\$282.43
3361	1	31	3,361.0	72,095	79,243,486.0	\$278.11	\$283.18
3456	2	33	6,912.0	79,007	79,236,574.0	\$563.88	\$574.68
3592	1	34	3,592.0	82,599	79,232,982.0	\$338.74	\$342.18
3681	1	35	3,681.0	86,280	79,229,301.0	\$291.01	\$297.21
3840	2	37	7,680.0	93,960	79,221,621.0	\$594.85	\$608.36
3967	1	38	3,967.0	97,927	79,217,654.0	\$302.55	\$309.75
3980	1	39	3,980.0	101,907	79,213,674.0	\$303.07	\$310.32
4000	1	40	4,000.0	105,907	79,209,674.0	\$303.88	\$311.19
4055	1	41	4,055.0	109,962	79,205,619.0	\$306.10	\$313.61
4080	1	42	4,080.0	114,042	79,201,539.0	\$307.10	\$314.70
4203	1	43	4,203.0	118,245	79,197,336.0	\$312.06	\$320.10
4224	1	44	4,224.0	122,469	79,193,112.0	\$312.91	\$321.02
4373	1	45	4,373.0	126,842	79,188,739.0	\$318.92	\$327.55
4477	1	46	4,477.0	131,319	79,184,262.0	\$323.11	\$332.11
4530	1	47	4,530.0	135,849	79,179,732.0	\$325.25	\$334.43
4560	1	48	4,560.0	140,409	79,175,172.0	\$326.46	\$335.75
4629	1	49	4,629.0	145,038	79,170,543.0	\$329.24	\$338.78
4696	1	50	4,696.0	149,734	79,165,847.0	\$331.95	\$341.71
4821	1	51	4,821.0	154,555	79,161,026.0	\$336.99	\$347.19
4860	1	52	4,860.0	159,415	79,156,166.0	\$338.56	\$348.90
5040	2	54	10,080.0	169,495	79,146,086.0	\$691.64	\$713.59
5066	1	55	5,066.0	174,561	79,141,020.0	\$374.50	\$384.26
5120	1	56	5,120.0	179,681	79,135,900.0	\$349.05	\$360.30
6000	1	57	6,000.0	185,681	79,129,900.0	\$384.54	\$398.89
6180	1	58	6,180.0	191,861	79,123,720.0	\$391.79	\$406.78
6226	1	59	6,226.0	198,087	79,117,494.0	\$393.65	\$408.80
6362	1	60	6,362.0	204,449	79,111,132.0	\$447.49	\$460.82
6386	1	61	6,386.0	210,835	79,104,746.0	\$400.10	\$415.82
6438	1	62	6,438.0	217,273	79,098,308.0	\$402.20	\$418.10
6480	1	63	6,480.0	223,753	79,091,828.0	\$403.89	\$419.94
6537	1	64	6,537.0	230,290	79,085,291.0	\$406.19	\$422.44
6664	1	65	6,664.0	236,954	79,078,627.0	\$460.65	\$475.01
6720	1	66	6,720.0	243,674	79,071,907.0	\$413.57	\$430.46
6743	2	68	13,486.0	257,160	79,058,421.0	\$829.00	\$862.94
6780	1	69	6,780.0	263,940	79,051,641.0	\$415.99	\$433.09
6992	1	70	6,992.0	270,932	79,044,649.0	\$424.54	\$442.39
7030	1	71	7,030.0	277,962	79,037,619.0	\$473.44	\$489.18
7108	1	72	7,108.0	285,070	79,030,511.0	\$429.22	\$447.48
7121	1	73	7,121.0	292,191	79,023,390.0	\$429.74	\$448.05
7163	1	74	7,163.0	299,354	79,016,227.0	\$431.44	\$449.89
7260	1	75	7,260.0	306,614	79,008,967.0	\$435.35	\$454.14
7276	1	76	7,276.0	313,890	79,001,691.0	\$436.00	\$454.84
7296	1	77	7,296.0	321,186	78,994,395.0	\$436.80	\$455.72
7316	1	78	7,316.0	328,502	78,987,079.0	\$437.61	\$456.60
7411	1	79	7,411.0	335,913	78,979,668.0	\$441.44	\$460.76
7418	1	80	7,418.0	343,331	78,972,250.0	\$441.72	\$461.07
7537	1	81	7,537.0	350,868	78,964,713.0	\$500.80	\$517.99
7600	1	82	7,600.0	358,468	78,957,113.0	\$449.06	\$469.05
7629	1	83	7,629.0	366,097	78,949,484.0	\$475.89	\$494.76
7652	1	84	7,652.0	373,749	78,941,832.0	\$451.16	\$471.33
7859	1	85	7,859.0	381,608	78,933,973.0	\$492.07	\$511.43
7860	2	87	15,720.0	397,328	78,918,253.0	\$919.10	\$960.90
7920	1	88	7,920.0	405,248	78,910,333.0	\$461.97	\$483.08

RATE SCHEDULE LP (Large Power Service - 100 kW Minimum)

Bill Frequency Analysis (2019-2020 KWH)

Block Interval	Number of Bills	Cumulative Number of Bills	KWH for the Block Interval	Cumulative KWH	KWH Passing through the Block	Revenue at Present Rates	Revenue at Proposed Rates
7980	1	89	7,980.0	413,228	78,902,353.0	\$464.39	\$485.71
8000	1	90	8,000.0	421,228	78,894,353.0	\$465.19	\$486.59
8240	1	91	8,240.0	429,468	78,886,113.0	\$474.87	\$497.11
8334	1	92	8,334.0	437,802	78,877,779.0	\$478.66	\$501.23
8341	1	93	8,341.0	446,143	78,869,438.0	\$530.26	\$550.42
8345	1	94	8,345.0	454,488	78,861,093.0	\$479.11	\$501.72
8453	1	95	8,453.0	462,941	78,852,640.0	\$483.46	\$506.45
8485	1	96	8,485.0	471,426	78,844,155.0	\$484.75	\$507.86
8615	1	97	8,615.0	480,041	78,835,540.0	\$490.00	\$513.56
8663	1	98	8,663.0	488,704	78,826,877.0	\$491.93	\$515.66
8782	1	99	8,782.0	497,486	78,818,095.0	\$496.73	\$520.88
9400	1	100	9,400.0	506,886	78,808,695.0	\$521.65	\$547.98
9653	1	101	9,653.0	516,539	78,799,042.0	\$531.86	\$559.07
9660	1	102	9,660.0	526,199	78,789,382.0	\$532.14	\$559.38
9715	1	103	9,715.0	535,914	78,779,667.0	\$599.49	\$623.83
9806	1	104	9,806.0	545,720	78,769,861.0	\$546.91	\$574.24
9840	1	105	9,840.0	555,560	78,760,021.0	\$539.40	\$567.27
9882	1	106	9,882.0	565,442	78,750,139.0	\$541.09	\$569.11
9949	1	107	9,949.0	575,391	78,740,190.0	\$543.80	\$572.05
9984	1	108	9,984.0	585,375	78,730,206.0	\$545.21	\$573.58
10017	1	109	10,017.0	595,392	78,720,189.0	\$546.51	\$574.93
10065	1	110	10,065.0	605,457	78,710,124.0	\$613.60	\$639.18
10440	1	111	10,440.0	615,897	78,699,684.0	\$562.89	\$590.89
10560	1	112	10,560.0	626,457	78,689,124.0	\$567.53	\$595.42
10600	1	113	10,600.0	637,057	78,678,524.0	\$569.08	\$596.93
10604	1	114	10,604.0	647,661	78,667,920.0	\$569.23	\$597.08
10912	1	115	10,912.0	658,573	78,657,008.0	\$581.16	\$608.70
10945	1	116	10,945.0	669,518	78,646,063.0	\$582.44	\$609.95
11084	1	117	11,084.0	680,602	78,634,979.0	\$629.04	\$659.42
11100	1	118	11,100.0	691,702	78,623,879.0	\$588.44	\$615.80
11120	1	119	11,120.0	702,822	78,612,759.0	\$589.21	\$616.55
11151	1	120	11,151.0	713,973	78,601,608.0	\$590.41	\$617.72
11155	1	121	11,155.0	725,128	78,590,453.0	\$590.56	\$617.87
11169	1	122	11,169.0	736,297	78,579,284.0	\$591.11	\$618.40
11204	1	123	11,204.0	747,501	78,568,080.0	\$592.46	\$619.72
11280	1	124	11,280.0	758,781	78,556,800.0	\$595.40	\$622.59
11301	1	125	11,301.0	770,082	78,545,499.0	\$596.22	\$623.38
11364	1	126	11,364.0	781,446	78,534,135.0	\$598.66	\$625.76
11717	1	127	11,717.0	793,163	78,522,418.0	\$686.15	\$717.25
11745	1	128	11,745.0	804,908	78,510,673.0	\$613.41	\$640.14
11760	2	130	23,520.0	828,428	78,487,153.0	\$1,227.97	\$1,281.41
11788	1	131	11,788.0	840,216	78,475,365.0	\$615.07	\$641.76
11793	1	132	11,793.0	852,009	78,463,572.0	\$615.26	\$641.95
11840	1	133	11,840.0	863,849	78,451,732.0	\$617.08	\$643.73
11895	1	134	11,895.0	875,744	78,439,837.0	\$619.21	\$645.80
11903	1	135	11,903.0	887,647	78,427,934.0	\$619.52	\$646.10
11928	1	136	11,928.0	899,575	78,416,006.0	\$652.22	\$686.09
12000	1	137	12,000.0	911,575	78,404,006.0	\$623.28	\$649.76
12037	1	138	12,037.0	923,612	78,391,969.0	\$624.71	\$651.16
12286	1	139	12,286.0	935,898	78,379,683.0	\$634.35	\$660.56
12348	1	140	12,348.0	948,246	78,367,335.0	\$636.75	\$662.90
12514	1	141	12,514.0	960,760	78,354,821.0	\$643.17	\$669.16
12569	1	142	12,569.0	973,329	78,342,252.0	\$645.30	\$671.24
12600	1	143	12,600.0	985,929	78,329,652.0	\$646.50	\$672.41
12720	1	144	12,720.0	998,649	78,316,932.0	\$651.15	\$676.94
12800	1	145	12,800.0	1,011,449	78,304,132.0	\$654.25	\$679.95
12891	1	146	12,891.0	1,024,340	78,291,241.0	\$657.77	\$683.39
12941	1	147	12,941.0	1,037,281	78,278,300.0	\$672.34	\$702.34
12960	1	148	12,960.0	1,050,241	78,265,340.0	\$660.44	\$685.99
12965	1	149	12,965.0	1,063,206	78,252,375.0	\$660.63	\$686.18
13003	1	150	13,003.0	1,076,209	78,239,372.0	\$682.78	\$715.53
13020	1	151	13,020.0	1,089,229	78,226,352.0	\$662.76	\$688.26
13035	1	152	13,035.0	1,102,264	78,213,317.0	\$663.34	\$688.82
13055	1	153	13,055.0	1,115,319	78,200,262.0	\$725.30	\$761.82
13110	1	154	13,110.0	1,128,429	78,187,152.0	\$666.25	\$691.65
13147	1	155	13,147.0	1,141,576	78,174,005.0	\$724.08	\$761.16
13173	1	156	13,173.0	1,154,749	78,160,832.0	\$677.87	\$706.44
13181	1	157	13,181.0	1,167,930	78,147,651.0	\$689.67	\$722.25
13230	1	158	13,230.0	1,181,160	78,134,421.0	\$670.89	\$696.18
13253	1	159	13,253.0	1,194,413	78,121,168.0	\$679.82	\$707.91
13258	1	160	13,258.0	1,207,671	78,107,910.0	\$671.98	\$697.24
13417	1	161	13,417.0	1,221,088	78,094,493.0	\$678.13	\$703.24
13488	1	162	13,488.0	1,234,576	78,081,005.0	\$680.88	\$705.92
13520	1	163	13,520.0	1,248,096	78,067,485.0	\$682.12	\$707.13
13560	1	164	13,560.0	1,261,656	78,053,925.0	\$683.67	\$708.64

RATE SCHEDULE LP (Large Power Service - 100 kW Minimum)

Bill Frequency Analysis (2019-2020 KWH)

Block Interval	Number of Bills	Cumulative Number of Bills	KWH for the Block Interval	Cumulative KWH	KWH Passing through the Block	Revenue at Present Rates	Revenue at Proposed Rates
13605	1	165	13,605.0	1,275,261	78,040,320.0	\$686.56	\$711.88
13692	1	166	13,692.0	1,288,953	78,026,628.0	\$688.78	\$713.62
13805	1	167	13,805.0	1,302,758	78,012,823.0	\$693.15	\$717.88
13819	1	168	13,819.0	1,316,577	77,999,004.0	\$693.69	\$718.41
13840	1	169	13,840.0	1,330,417	77,985,164.0	\$694.51	\$719.20
13920	1	170	13,920.0	1,344,337	77,971,244.0	\$1,151.54	\$1,172.54
14021	1	171	14,021.0	1,358,358	77,957,223.0	\$701.51	\$726.03
14033	1	172	14,033.0	1,372,391	77,943,190.0	\$764.75	\$804.71
14040	1	173	14,040.0	1,386,431	77,929,150.0	\$702.25	\$726.75
14160	1	174	14,160.0	1,400,591	77,914,990.0	\$706.90	\$731.28
14213	1	175	14,213.0	1,414,804	77,900,777.0	\$750.29	\$789.11
14236	1	176	14,236.0	1,429,040	77,886,541.0	\$709.84	\$734.15
14272	1	177	14,272.0	1,443,312	77,872,269.0	\$711.23	\$735.51
14293	1	178	14,293.0	1,457,605	77,857,976.0	\$712.04	\$736.30
14304	1	179	14,304.0	1,471,909	77,843,672.0	\$722.81	\$750.67
14395	1	180	14,395.0	1,486,304	77,829,277.0	\$715.99	\$740.15
14400	1	181	14,400.0	1,500,704	77,814,877.0	\$716.19	\$740.34
14412	1	182	14,412.0	1,515,116	77,800,465.0	\$716.65	\$740.79
14514	1	183	14,514.0	1,529,630	77,785,951.0	\$735.53	\$764.80
14640	1	184	14,640.0	1,544,270	77,771,311.0	\$725.48	\$749.39
14697	1	185	14,697.0	1,558,967	77,756,614.0	\$727.68	\$751.54
14760	1	186	14,760.0	1,573,727	77,741,854.0	\$730.12	\$753.92
14800	1	187	14,800.0	1,588,527	77,727,054.0	\$731.67	\$755.43
14813	1	188	14,813.0	1,603,340	77,712,241.0	\$732.17	\$755.92
14824	1	189	14,824.0	1,618,164	77,697,417.0	\$736.05	\$760.99
14919	1	190	14,919.0	1,633,083	77,682,498.0	\$763.84	\$797.15
14924	1	191	14,924.0	1,648,007	77,667,574.0	\$736.47	\$760.11
14931	1	192	14,931.0	1,662,938	77,652,643.0	\$736.74	\$760.38
15120	1	193	15,120.0	1,678,058	77,637,523.0	\$744.06	\$767.51
15221	1	194	15,221.0	1,693,279	77,622,302.0	\$747.97	\$771.32
15269	1	195	15,269.0	1,708,548	77,607,033.0	\$749.83	\$773.13
15300	1	196	15,300.0	1,723,848	77,591,733.0	\$751.03	\$774.30
15423	1	197	15,423.0	1,739,271	77,576,310.0	\$755.79	\$778.94
15434	1	198	15,434.0	1,754,705	77,560,876.0	\$756.21	\$779.36
15481	1	199	15,481.0	1,770,186	77,545,395.0	\$758.03	\$781.13
15699	1	200	15,699.0	1,785,885	77,529,696.0	\$768.77	\$792.46
15736	1	201	15,736.0	1,801,621	77,513,960.0	\$767.91	\$790.75
15753	1	202	15,753.0	1,817,374	77,498,207.0	\$768.56	\$791.40
15790	1	203	15,790.0	1,833,164	77,482,417.0	\$773.44	\$797.45
15840	1	204	15,840.0	1,849,004	77,466,577.0	\$771.93	\$794.68
15842	1	205	15,842.0	1,864,846	77,450,735.0	\$806.46	\$841.29
15861	1	206	15,861.0	1,880,707	77,434,874.0	\$787.68	\$815.64
15900	1	207	15,900.0	1,896,607	77,418,974.0	\$774.25	\$796.94
15920	1	208	15,920.0	1,912,527	77,403,054.0	\$775.03	\$797.70
15939	1	209	15,939.0	1,928,466	77,387,115.0	\$775.76	\$798.42
15985	1	210	15,985.0	1,944,451	77,371,130.0	\$777.55	\$800.15
16000	1	211	16,000.0	1,960,451	77,355,130.0	\$778.13	\$800.72
16038	1	212	16,038.0	1,976,489	77,339,092.0	\$784.19	\$808.36
16041	1	213	16,041.0	1,992,530	77,323,051.0	\$779.71	\$802.27
16160	1	214	16,160.0	2,008,690	77,306,891.0	\$784.32	\$806.76
16360	1	215	16,360.0	2,025,050	77,290,531.0	\$792.06	\$814.30
16440	1	216	16,440.0	2,041,490	77,274,091.0	\$795.16	\$817.32
16451	1	217	16,451.0	2,057,941	77,257,640.0	\$795.59	\$817.74
16551	1	218	16,551.0	2,074,492	77,241,089.0	\$823.57	\$854.08
16603	1	219	16,603.0	2,091,095	77,224,486.0	\$801.47	\$823.47
16628	1	220	16,628.0	2,107,723	77,207,858.0	\$825.41	\$855.44
16698	1	221	16,698.0	2,124,421	77,191,160.0	\$835.01	\$867.39
16769	1	222	16,769.0	2,141,190	77,174,391.0	\$807.90	\$829.74
16796	1	223	16,796.0	2,157,986	77,157,595.0	\$808.94	\$830.76
16815	1	224	16,815.0	2,174,801	77,140,780.0	\$809.68	\$831.47
16881	1	225	16,881.0	2,191,682	77,123,899.0	\$812.23	\$833.97
16909	1	226	16,909.0	2,208,591	77,106,990.0	\$813.32	\$835.02
17003	1	227	17,003.0	2,225,594	77,089,987.0	\$849.11	\$882.00
17012	1	228	17,012.0	2,242,606	77,072,975.0	\$817.30	\$838.91
17040	2	230	34,080.0	2,276,686	77,038,895.0	\$1,636.77	\$1,679.93
17240	1	231	17,240.0	2,293,926	77,021,655.0	\$826.13	\$847.51
17360	1	232	17,360.0	2,311,286	77,004,295.0	\$830.77	\$852.04
17370	1	233	17,370.0	2,328,656	76,986,925.0	\$831.16	\$852.42
17441	1	234	17,441.0	2,346,097	76,969,484.0	\$845.40	\$870.61
17484	1	235	17,484.0	2,363,581	76,952,000.0	\$835.58	\$856.72
17517	1	236	17,517.0	2,381,098	76,934,483.0	\$859.82	\$888.99
17546	1	237	17,546.0	2,398,644	76,916,937.0	\$837.98	\$859.06
17600	2	239	35,200.0	2,433,844	76,881,737.0	\$1,680.13	\$1,722.20
17683	1	240	17,683.0	2,451,527	76,864,054.0	\$843.28	\$864.23
17700	1	241	17,700.0	2,469,227	76,846,354.0	\$843.94	\$864.87

RATE SCHEDULE LP (Large Power Service - 100 kW Minimum)

Bill Frequency Analysis (2019-2020 KWH)

Block Interval	Number of Bills	Cumulative Number of Bills	KWH for the Block Interval	Cumulative KWH	KWH Passing through the Block	Revenue at Present Rates	Revenue at Proposed Rates
17760	1	242	17,760.0	2,486,987	76,828,594.0	\$846.26	\$867.14
17880	1	243	17,880.0	2,504,867	76,810,714.0	\$850.91	\$871.67
17895	1	244	17,895.0	2,522,762	76,792,819.0	\$851.49	\$872.23
17951	1	245	17,951.0	2,540,713	76,774,868.0	\$892.70	\$927.08
18047	1	246	18,047.0	2,558,760	76,756,821.0	\$857.37	\$877.97
18054	1	247	18,054.0	2,576,814	76,738,767.0	\$857.64	\$878.23
18080	2	249	36,160.0	2,612,974	76,702,607.0	\$1,717.30	\$1,758.43
18083	1	250	18,083.0	2,631,057	76,684,524.0	\$858.76	\$879.33
18093	1	251	18,093.0	2,649,150	76,666,431.0	\$868.34	\$892.11
18240	2	253	36,480.0	2,685,630	76,629,951.0	\$1,729.68	\$1,770.50
18246	1	254	18,246.0	2,703,876	76,611,705.0	\$878.86	\$904.09
18281	1	255	18,281.0	2,722,157	76,593,424.0	\$866.43	\$886.80
18320	2	257	36,640.0	2,758,797	76,556,784.0	\$1,735.88	\$1,776.54
18463	1	258	18,463.0	2,777,260	76,538,321.0	\$882.66	\$906.08
18517	1	259	18,517.0	2,795,777	76,519,804.0	\$875.57	\$895.71
18651	1	260	18,651.0	2,814,428	76,501,153.0	\$880.75	\$900.76
18680	1	261	18,680.0	2,833,108	76,482,473.0	\$881.88	\$901.86
18702	1	262	18,702.0	2,851,810	76,463,771.0	\$882.73	\$902.69
18704	1	263	18,704.0	2,870,514	76,445,067.0	\$882.80	\$902.76
18720	1	264	18,720.0	2,889,234	76,426,347.0	\$883.42	\$903.37
18755	1	265	18,755.0	2,907,989	76,407,592.0	\$884.78	\$904.69
18788	1	266	18,788.0	2,926,777	76,388,804.0	\$886.06	\$905.93
18900	1	267	18,900.0	2,945,677	76,369,904.0	\$890.39	\$910.16
18901	1	268	18,901.0	2,964,578	76,351,003.0	\$900.77	\$924.16
18935	1	269	18,935.0	2,983,513	76,332,068.0	\$891.75	\$911.48
18960	1	270	18,960.0	3,002,473	76,313,108.0	\$892.71	\$912.42
19040	1	271	19,040.0	3,021,513	76,294,068.0	\$895.81	\$915.44
19061	1	272	19,061.0	3,040,574	76,275,007.0	\$896.62	\$916.24
19080	1	273	19,080.0	3,059,654	76,255,927.0	\$897.36	\$916.95
19145	1	274	19,145.0	3,078,799	76,236,782.0	\$899.88	\$919.41
19240	1	275	19,240.0	3,098,039	76,217,542.0	\$903.55	\$922.99
19300	1	276	19,300.0	3,117,339	76,198,242.0	\$905.88	\$925.26
19360	1	277	19,360.0	3,136,699	76,178,882.0	\$908.20	\$927.52
19400	1	278	19,400.0	3,156,099	76,159,482.0	\$909.75	\$929.03
19457	1	279	19,457.0	3,175,556	76,140,025.0	\$911.95	\$931.18
19612	1	280	19,612.0	3,195,168	76,120,413.0	\$917.96	\$937.03
19634	1	281	19,634.0	3,214,802	76,100,779.0	\$918.81	\$937.86
19640	1	282	19,640.0	3,234,442	76,081,139.0	\$919.04	\$938.09
19642	1	283	19,642.0	3,254,084	76,061,497.0	\$919.12	\$938.16
19680	1	284	19,680.0	3,273,764	76,041,817.0	\$920.59	\$939.60
19760	1	285	19,760.0	3,293,524	76,022,057.0	\$923.68	\$942.61
19800	1	286	19,800.0	3,313,324	76,002,257.0	\$925.23	\$944.12
19825	1	287	19,825.0	3,333,149	75,982,432.0	\$957.21	\$986.95
19840	1	288	19,840.0	3,352,989	75,962,592.0	\$926.78	\$945.63
19956	1	289	19,956.0	3,372,945	75,942,636.0	\$1,214.79	\$1,265.58
20000	1	290	20,000.0	3,392,945	75,922,636.0	\$932.98	\$951.67
20017	1	291	20,017.0	3,412,962	75,902,619.0	\$933.63	\$952.31
20095	1	292	20,095.0	3,433,057	75,882,524.0	\$974.55	\$1,006.44
20160	1	293	20,160.0	3,453,217	75,862,364.0	\$939.17	\$957.71
20227	1	294	20,227.0	3,473,444	75,842,137.0	\$958.99	\$983.50
20266	1	295	20,266.0	3,493,710	75,821,871.0	\$943.27	\$961.71
20307	1	296	20,307.0	3,514,017	75,801,564.0	\$944.86	\$963.26
20400	2	298	40,800.0	3,554,817	75,760,764.0	\$1,896.92	\$1,933.54
20479	1	299	20,479.0	3,575,296	75,740,285.0	\$985.97	\$1,016.28
20480	1	300	20,480.0	3,595,776	75,719,805.0	\$951.56	\$969.79
20489	1	301	20,489.0	3,616,265	75,699,316.0	\$951.91	\$970.13
20500	1	302	20,500.0	3,636,765	75,678,816.0	\$952.33	\$970.54
20610	1	303	20,610.0	3,657,375	75,658,206.0	\$956.59	\$974.69
20616	1	304	20,616.0	3,677,991	75,637,590.0	\$956.82	\$974.92
20640	2	306	41,280.0	3,719,271	75,596,310.0	\$1,915.50	\$1,951.65
20843	1	307	20,843.0	3,740,114	75,575,467.0	\$1,016.14	\$1,051.73
20969	1	308	20,969.0	3,761,083	75,554,498.0	\$970.49	\$988.24
21067	1	309	21,067.0	3,782,150	75,533,431.0	\$974.28	\$991.94
21081	1	310	21,081.0	3,803,231	75,512,350.0	\$1,005.83	\$1,034.34
21100	1	311	21,100.0	3,824,331	75,491,250.0	\$975.56	\$993.18
21176	1	312	21,176.0	3,845,507	75,470,074.0	\$1,024.44	\$1,058.09
21215	1	313	21,215.0	3,866,722	75,448,859.0	\$1,030.54	\$1,065.77
21240	1	314	21,240.0	3,887,962	75,427,619.0	\$980.98	\$998.47
21269	1	315	21,269.0	3,909,231	75,406,350.0	\$982.10	\$999.56
21280	2	317	42,560.0	3,951,791	75,363,790.0	\$1,965.05	\$1,999.96
21318	1	318	21,318.0	3,973,109	75,342,472.0	\$984.00	\$1,001.41
21396	1	319	21,396.0	3,994,505	75,321,076.0	\$1,009.99	\$1,035.38
21400	1	320	21,400.0	4,015,905	75,299,676.0	\$987.17	\$1,004.51
21440	1	321	21,440.0	4,037,345	75,278,236.0	\$988.72	\$1,006.02
21483	1	322	21,483.0	4,058,828	75,256,753.0	\$990.39	\$1,007.64

RATE SCHEDULE LP (Large Power Service - 100 kW Minimum)

Bill Frequency Analysis (2019-2020 KWH)

Block Interval	Number of Bills	Cumulative Number of Bills	KWH for the Block Interval	Cumulative KWH	KWH Passing through the Block	Revenue at Present Rates	Revenue at Proposed Rates
21522	1	323	21,522.0	4,080,350	75,235,231.0	\$1,035.54	\$1,068.05
21600	1	324	21,600.0	4,101,950	75,213,631.0	\$994.92	\$1,012.05
21616	1	325	21,616.0	4,123,566	75,192,015.0	\$1,041.47	\$1,074.70
21647	1	326	21,647.0	4,145,213	75,170,368.0	\$996.73	\$1,013.83
21648	1	327	21,648.0	4,166,861	75,148,720.0	\$996.77	\$1,013.87
21680	2	329	43,360.0	4,210,221	75,105,360.0	\$1,996.02	\$2,030.15
21720	1	330	21,720.0	4,231,941	75,083,640.0	\$999.56	\$1,016.58
21760	1	331	21,760.0	4,253,701	75,061,880.0	\$1,001.11	\$1,018.09
21795	1	332	21,795.0	4,275,496	75,040,085.0	\$1,008.21	\$1,027.17
21804	2	334	43,608.0	4,319,104	74,996,477.0	\$2,005.63	\$2,039.51
21918	1	335	21,918.0	4,341,022	74,974,559.0	\$1,007.23	\$1,024.05
21920	1	336	21,920.0	4,362,942	74,952,639.0	\$1,007.30	\$1,024.13
21985	1	337	21,985.0	4,384,927	74,930,654.0	\$1,009.82	\$1,026.58
22000	1	338	22,000.0	4,406,927	74,908,654.0	\$1,010.40	\$1,027.15
22001	1	339	22,001.0	4,428,928	74,886,653.0	\$1,060.97	\$1,095.43
22075	1	340	22,075.0	4,451,003	74,864,578.0	\$1,013.30	\$1,029.98
22195	1	341	22,195.0	4,473,198	74,842,383.0	\$1,068.48	\$1,102.75
22240	1	342	22,240.0	4,495,438	74,820,143.0	\$1,019.69	\$1,036.21
22257	1	343	22,257.0	4,517,695	74,797,886.0	\$1,020.35	\$1,036.85
22320	1	344	22,320.0	4,540,015	74,775,566.0	\$1,022.79	\$1,039.23
22464	1	345	22,464.0	4,562,479	74,753,102.0	\$1,028.36	\$1,044.66
22498	1	346	22,498.0	4,584,977	74,730,604.0	\$1,029.68	\$1,045.94
22512	1	347	22,512.0	4,607,489	74,708,092.0	\$1,046.30	\$1,068.19
22606	1	348	22,606.0	4,630,095	74,685,486.0	\$1,033.86	\$1,050.02
22882	1	349	22,882.0	4,652,977	74,662,604.0	\$1,049.14	\$1,066.64
22920	1	350	22,920.0	4,675,897	74,639,684.0	\$1,046.02	\$1,061.87
22943	1	351	22,943.0	4,698,840	74,616,741.0	\$1,046.91	\$1,062.74
23000	1	352	23,000.0	4,721,840	74,593,741.0	\$1,111.13	\$1,148.64
23008	1	353	23,008.0	4,744,848	74,570,733.0	\$1,095.36	\$1,127.23
23040	2	355	46,080.0	4,790,928	74,524,653.0	\$2,101.32	\$2,132.80
23068	1	356	23,068.0	4,813,996	74,501,585.0	\$1,051.75	\$1,067.45
23137	1	357	23,137.0	4,837,133	74,478,448.0	\$1,054.42	\$1,070.06
23360	1	358	23,360.0	4,860,493	74,455,088.0	\$1,063.05	\$1,078.47
23440	1	359	23,440.0	4,883,933	74,431,648.0	\$1,098.30	\$1,124.92
23441	2	361	46,882.0	4,930,815	74,384,766.0	\$2,132.37	\$2,163.06
23500	1	362	23,500.0	4,954,315	74,361,266.0	\$1,068.47	\$1,083.76
23520	1	363	23,520.0	4,977,835	74,337,746.0	\$1,069.24	\$1,084.51
23532	1	364	23,532.0	5,001,367	74,314,214.0	\$1,120.24	\$1,153.21
23565	1	365	23,565.0	5,024,932	74,290,649.0	\$1,070.99	\$1,086.21
23614	1	366	23,614.0	5,048,546	74,267,035.0	\$1,114.23	\$1,143.90
23621	1	367	23,621.0	5,072,167	74,243,414.0	\$1,114.50	\$1,144.16
23680	1	368	23,680.0	5,095,847	74,219,734.0	\$1,075.44	\$1,090.55
23696	1	369	23,696.0	5,119,543	74,196,038.0	\$1,076.06	\$1,091.15
23742	1	370	23,742.0	5,143,285	74,172,296.0	\$1,077.84	\$1,092.89
23760	1	371	23,760.0	5,167,045	74,148,536.0	\$1,078.53	\$1,093.57
23840	1	372	23,840.0	5,190,885	74,124,696.0	\$1,081.63	\$1,096.59
23949	1	373	23,949.0	5,214,834	74,100,747.0	\$1,163.95	\$1,206.17
23954	1	374	23,954.0	5,238,788	74,076,793.0	\$1,086.04	\$1,100.89
23996	1	375	23,996.0	5,262,784	74,052,797.0	\$1,087.67	\$1,102.48
24040	1	376	24,040.0	5,286,824	74,028,757.0	\$1,089.37	\$1,104.14
24049	1	377	24,049.0	5,310,873	74,004,708.0	\$1,132.22	\$1,161.86
24100	1	378	24,100.0	5,334,973	73,980,608.0	\$1,091.70	\$1,106.40
24120	1	379	24,120.0	5,359,093	73,956,488.0	\$1,092.47	\$1,107.16
24200	1	380	24,200.0	5,383,293	73,932,288.0	\$1,095.57	\$1,110.17
24240	1	381	24,240.0	5,407,533	73,908,048.0	\$1,097.12	\$1,111.68
24249	1	382	24,249.0	5,431,782	73,883,799.0	\$1,102.06	\$1,118.23
24435	1	383	24,435.0	5,456,217	73,859,364.0	\$1,104.66	\$1,119.04
24461	1	384	24,461.0	5,480,678	73,834,903.0	\$1,105.67	\$1,120.02
24543	1	385	24,543.0	5,505,221	73,810,360.0	\$1,108.85	\$1,123.12
24574	1	386	24,574.0	5,529,795	73,785,786.0	\$1,152.54	\$1,181.68
24682	1	387	24,682.0	5,554,477	73,761,104.0	\$1,114.23	\$1,128.36
24722	1	388	24,722.0	5,579,199	73,736,382.0	\$1,115.78	\$1,129.87
24766	1	389	24,766.0	5,603,965	73,711,616.0	\$1,117.48	\$1,131.53
24785	1	390	24,785.0	5,628,750	73,686,831.0	\$1,134.29	\$1,153.97
24930	1	391	24,930.0	5,653,680	73,661,901.0	\$1,123.83	\$1,137.72
24960	2	393	49,920.0	5,703,600	73,611,981.0	\$2,249.98	\$2,277.71
25041	1	394	25,041.0	5,728,641	73,586,940.0	\$1,135.02	\$1,151.22
25240	1	395	25,240.0	5,753,881	73,561,700.0	\$1,135.83	\$1,149.42
25280	1	396	25,280.0	5,779,161	73,536,420.0	\$1,137.38	\$1,150.93
25356	1	397	25,356.0	5,804,517	73,511,064.0	\$1,160.99	\$1,181.72
25401	1	398	25,401.0	5,829,918	73,485,663.0	\$1,147.80	\$1,163.25
25526	1	399	25,526.0	5,855,444	73,460,137.0	\$1,158.38	\$1,175.73
25628	1	400	25,628.0	5,881,072	73,434,509.0	\$1,195.64	\$1,224.55
25740	1	401	25,740.0	5,906,812	73,408,769.0	\$1,233.28	\$1,273.76
25840	1	402	25,840.0	5,932,652	73,382,929.0	\$1,159.06	\$1,172.07



RATE SCHEDULE LP (Large Power Service - 100 kW Minimum)

Bill Frequency Analysis (2019-2020 KWH)

Block Interval	Number of Bills	Cumulative Number of Bills	KWH for the Block Interval	Cumulative KWH	KWH Passing through the Block	Revenue at Present Rates	Revenue at Proposed Rates
25848	1	403	25,848.0	5,958,500	73,357,081.0	\$1,159.37	\$1,172.37
25862	1	404	25,862.0	5,984,362	73,331,219.0	\$1,397.71	\$1,471.91
25920	2	406	51,840.0	6,036,202	73,279,379.0	\$2,324.31	\$2,350.17
25929	1	407	25,929.0	6,062,131	73,253,450.0	\$1,162.50	\$1,175.42
25953	1	408	25,953.0	6,088,084	73,227,497.0	\$1,163.43	\$1,176.33
25975	1	409	25,975.0	6,114,059	73,201,522.0	\$1,164.28	\$1,177.16
26225	1	410	26,225.0	6,140,284	73,175,297.0	\$1,173.96	\$1,186.60
26283	1	411	26,283.0	6,166,567	73,149,014.0	\$1,227.89	\$1,258.58
26317	1	412	26,317.0	6,192,884	73,122,697.0	\$1,416.06	\$1,491.86
26350	1	413	26,350.0	6,219,234	73,096,347.0	\$1,178.80	\$1,191.31
26385	1	414	26,385.0	6,245,619	73,069,962.0	\$1,200.83	\$1,220.55
26400	1	415	26,400.0	6,272,019	73,043,562.0	\$1,180.73	\$1,193.20
26500	1	416	26,500.0	6,298,519	73,017,062.0	\$1,184.61	\$1,196.97
26520	1	417	26,520.0	6,325,039	72,990,542.0	\$1,185.38	\$1,197.73
26560	1	418	26,560.0	6,351,599	72,963,982.0	\$1,186.93	\$1,199.24
26573	1	419	26,573.0	6,378,172	72,937,409.0	\$1,251.75	\$1,286.58
26638	1	420	26,638.0	6,404,810	72,910,771.0	\$1,189.95	\$1,202.18
26662	1	421	26,662.0	6,431,472	72,884,109.0	\$1,232.22	\$1,258.92
26694	1	422	26,694.0	6,458,166	72,857,415.0	\$1,192.12	\$1,204.29
26858	1	423	26,858.0	6,485,024	72,830,557.0	\$1,198.47	\$1,210.48
26968	1	424	26,968.0	6,511,992	72,803,589.0	\$1,214.21	\$1,230.14
27000	1	425	27,000.0	6,538,992	72,776,589.0	\$1,203.96	\$1,215.84
27040	1	426	27,040.0	6,566,032	72,749,549.0	\$1,205.51	\$1,217.35
27073	1	427	27,073.0	6,593,105	72,722,476.0	\$1,533.39	\$1,607.73
27212	1	428	27,212.0	6,620,317	72,695,264.0	\$1,212.17	\$1,223.84
27360	1	429	27,360.0	6,647,677	72,667,904.0	\$1,217.90	\$1,229.43
27440	3	432	82,320.0	6,729,997	72,585,584.0	\$3,662.99	\$3,697.34
27454	1	433	27,454.0	6,757,451	72,558,130.0	\$1,221.54	\$1,232.98
27738	1	434	27,738.0	6,785,189	72,530,392.0	\$1,694.32	\$1,764.64
27947	1	435	27,947.0	6,813,136	72,502,445.0	\$1,263.59	\$1,282.60
28069	1	436	28,069.0	6,841,205	72,474,376.0	\$1,275.21	\$1,296.51
28185	1	437	28,185.0	6,869,390	72,446,191.0	\$1,279.70	\$1,300.89
28240	2	439	56,480.0	6,925,870	72,389,711.0	\$2,545.28	\$2,581.11
28297	1	440	28,297.0	6,954,167	72,361,414.0	\$1,312.74	\$1,343.89
28380	1	441	28,380.0	6,982,547	72,333,034.0	\$1,274.61	\$1,291.19
28400	1	442	28,400.0	7,010,947	72,304,634.0	\$1,258.16	\$1,268.68
28594	1	443	28,594.0	7,039,541	72,276,040.0	\$1,270.26	\$1,282.20
28675	1	444	28,675.0	7,068,216	72,247,365.0	\$1,268.81	\$1,279.05
28912	1	445	28,912.0	7,097,128	72,218,453.0	\$1,284.87	\$1,297.30
28915	1	446	28,915.0	7,126,043	72,189,538.0	\$1,327.48	\$1,354.80
28920	1	447	28,920.0	7,154,963	72,160,618.0	\$1,278.29	\$1,288.30
28945	1	448	28,945.0	7,183,908	72,131,673.0	\$1,301.08	\$1,318.71
28960	1	449	28,960.0	7,212,868	72,102,713.0	\$1,279.84	\$1,289.81
29111	1	450	29,111.0	7,241,979	72,073,602.0	\$1,476.33	\$1,552.97
29146	1	451	29,146.0	7,271,125	72,044,456.0	\$1,304.27	\$1,320.09
29360	1	452	29,360.0	7,300,485	72,015,096.0	\$1,295.32	\$1,304.91
29424	1	453	29,424.0	7,329,909	71,985,672.0	\$1,348.33	\$1,375.56
29993	1	454	29,993.0	7,359,902	71,955,679.0	\$1,349.69	\$1,369.12
30081	1	455	30,081.0	7,389,983	71,925,598.0	\$1,330.13	\$1,341.42
30143	1	456	30,143.0	7,420,126	71,895,455.0	\$1,325.43	\$1,334.26
30238	1	457	30,238.0	7,450,364	71,865,217.0	\$1,352.28	\$1,369.06
30399	1	458	30,399.0	7,480,763	71,834,818.0	\$1,356.22	\$1,372.03
30480	1	459	30,480.0	7,511,243	71,804,338.0	\$1,338.00	\$1,346.52
30546	1	460	30,546.0	7,541,789	71,773,792.0	\$1,340.46	\$1,348.93
30640	1	461	30,640.0	7,572,429	71,743,152.0	\$1,343.97	\$1,352.35
30674	1	462	30,674.0	7,603,103	71,712,478.0	\$1,354.23	\$1,365.35
30743	1	463	30,743.0	7,633,846	71,681,735.0	\$1,395.95	\$1,420.69
30850	1	464	30,850.0	7,664,696	71,650,885.0	\$1,475.89	\$1,527.09
30960	2	466	61,920.0	7,726,616	71,588,965.0	\$2,730.60	\$2,752.29
30965	1	467	30,965.0	7,757,581	71,558,000.0	\$1,356.09	\$1,364.17
31055	1	468	31,055.0	7,788,636	71,526,945.0	\$1,374.72	\$1,387.48
31142	1	469	31,142.0	7,819,778	71,495,803.0	\$1,362.69	\$1,370.61
31547	1	470	31,547.0	7,851,325	71,464,256.0	\$1,377.79	\$1,385.35
31706	1	471	31,706.0	7,883,031	71,432,550.0	\$1,383.72	\$1,391.14
31840	1	472	31,840.0	7,914,871	71,400,710.0	\$1,388.72	\$1,396.01
31881	1	473	31,881.0	7,946,752	71,368,829.0	\$1,390.25	\$1,397.51
31987	1	474	31,987.0	7,978,739	71,336,842.0	\$1,419.99	\$1,435.07
31988	1	475	31,988.0	8,010,727	71,304,854.0	\$1,433.81	\$1,453.71
32046	1	476	32,046.0	8,042,773	71,272,808.0	\$1,417.68	\$1,431.09
32050	1	477	32,050.0	8,074,823	71,240,758.0	\$1,483.30	\$1,519.65
32053	1	478	32,053.0	8,106,876	71,208,705.0	\$1,443.22	\$1,465.47
32085	1	479	32,085.0	8,138,961	71,176,620.0	\$1,421.49	\$1,435.66
32168	1	480	32,168.0	8,171,129	71,144,452.0	\$1,408.82	\$1,417.73
32177	1	481	32,177.0	8,203,306	71,112,275.0	\$1,401.29	\$1,408.28
32294	1	482	32,294.0	8,235,600	71,079,981.0	\$1,405.65	\$1,412.53

RATE SCHEDULE LP (Large Power Service - 100 kW Minimum)

Bill Frequency Analysis (2019-2020 KWH)

Block Interval	Number of Bills	Cumulative Number of Bills	KWH for the Block Interval	Cumulative KWH	KWH Passing through the Block	Revenue at Present Rates	Revenue at Proposed Rates
32360	1	483	32,360.0	8,267,960	71,047,621.0	\$1,408.12	\$1,414.94
32574	1	484	32,574.0	8,300,534	71,015,047.0	\$1,416.10	\$1,422.72
32760	1	485	32,760.0	8,333,294	70,982,287.0	\$1,423.03	\$1,429.49
32900	1	486	32,900.0	8,366,194	70,949,387.0	\$1,428.26	\$1,434.59
33175	1	487	33,175.0	8,399,369	70,916,212.0	\$1,438.51	\$1,444.59
33189	1	488	33,189.0	8,432,558	70,883,023.0	\$1,545.77	\$1,587.45
33233	1	489	33,233.0	8,465,791	70,849,790.0	\$1,440.67	\$1,446.70
33290	1	490	33,290.0	8,499,081	70,816,500.0	\$1,442.80	\$1,448.78
33360	1	491	33,360.0	8,532,441	70,783,140.0	\$1,445.41	\$1,451.32
33379	1	492	33,379.0	8,565,820	70,749,761.0	\$1,446.12	\$1,452.02
33545	1	493	33,545.0	8,599,365	70,716,216.0	\$1,453.88	\$1,460.01
33720	1	494	33,720.0	8,633,085	70,682,496.0	\$1,458.84	\$1,464.42
33773	2	496	67,546.0	8,700,631	70,614,950.0	\$2,921.63	\$2,932.71
33807	1	497	33,807.0	8,734,438	70,581,143.0	\$1,476.24	\$1,485.19
33976	1	498	33,976.0	8,768,414	70,547,167.0	\$1,499.29	\$1,513.23
34027	1	499	34,027.0	8,802,441	70,513,140.0	\$1,470.29	\$1,475.60
34403	1	500	34,403.0	8,836,844	70,478,737.0	\$1,521.56	\$1,537.10
34557	1	501	34,557.0	8,871,401	70,444,180.0	\$1,490.05	\$1,494.88
34560	1	502	34,560.0	8,905,961	70,409,620.0	\$1,490.17	\$1,494.99
34591	1	503	34,591.0	8,940,552	70,375,029.0	\$1,520.80	\$1,533.34
34813	1	504	34,813.0	8,975,365	70,340,216.0	\$1,499.60	\$1,504.20
34880	1	505	34,880.0	9,010,245	70,305,336.0	\$1,556.10	\$1,576.81
34943	1	506	34,943.0	9,045,188	70,270,393.0	\$1,604.48	\$1,641.23
34970	1	507	34,970.0	9,080,158	70,235,423.0	\$1,803.52	\$1,907.95
35018	1	508	35,018.0	9,115,176	70,200,405.0	\$1,560.30	\$1,580.47
35084	1	509	35,084.0	9,150,260	70,165,321.0	\$1,589.27	\$1,618.63
35206	1	510	35,206.0	9,185,466	70,130,115.0	\$1,604.33	\$1,637.20
35528	1	511	35,528.0	9,220,994	70,094,587.0	\$1,526.27	\$1,530.21
35644	1	512	35,644.0	9,256,638	70,058,943.0	\$1,530.59	\$1,534.44
35743	1	513	35,743.0	9,292,381	70,023,200.0	\$1,534.29	\$1,538.04
35835	1	514	35,835.0	9,328,216	69,987,365.0	\$1,581.59	\$1,597.34
35903	1	515	35,903.0	9,364,119	69,951,462.0	\$1,555.99	\$1,563.42
36294	1	516	36,294.0	9,400,413	69,915,168.0	\$1,557.98	\$1,562.00
36358	1	517	36,358.0	9,436,771	69,878,810.0	\$1,557.22	\$1,560.42
36504	1	518	36,504.0	9,473,275	69,842,306.0	\$1,581.55	\$1,589.20
36689	1	519	36,689.0	9,509,964	69,805,617.0	\$1,588.45	\$1,595.93
36835	1	520	36,835.0	9,546,799	69,768,782.0	\$1,879.86	\$1,985.61
36975	1	521	36,975.0	9,583,774	69,731,807.0	\$1,760.09	\$1,821.83
37015	1	522	37,015.0	9,620,789	69,694,792.0	\$1,605.33	\$1,613.66
37035	1	523	37,035.0	9,657,824	69,657,757.0	\$1,582.47	\$1,585.05
37155	1	524	37,155.0	9,694,979	69,620,602.0	\$1,586.95	\$1,589.42
37228	1	525	37,228.0	9,732,207	69,583,374.0	\$1,694.09	\$1,729.02
37354	1	526	37,354.0	9,769,561	69,546,020.0	\$1,606.96	\$1,612.31
37366	1	527	37,366.0	9,806,927	69,508,654.0	\$1,684.50	\$1,714.06
37583	1	528	37,583.0	9,844,510	69,471,071.0	\$1,602.91	\$1,604.99
37588	1	529	37,588.0	9,882,098	69,433,483.0	\$1,679.31	\$1,703.83
37665	1	530	37,665.0	9,919,763	69,395,818.0	\$1,634.29	\$1,643.19
37794	1	531	37,794.0	9,957,557	69,358,024.0	\$1,652.83	\$1,665.07
37819	1	532	37,819.0	9,995,376	69,320,205.0	\$1,622.73	\$1,627.27
37827	1	533	37,827.0	10,033,203	69,282,378.0	\$1,701.20	\$1,729.91
37900	1	534	37,900.0	10,071,103	69,244,478.0	\$1,832.65	\$1,906.37
37928	1	535	37,928.0	10,109,031	69,206,550.0	\$1,695.92	\$1,721.31
37952	1	536	37,952.0	10,146,983	69,168,598.0	\$1,616.67	\$1,618.42
38030	1	537	38,030.0	10,185,013	69,130,568.0	\$1,619.58	\$1,621.26
38183	1	538	38,183.0	10,223,196	69,092,385.0	\$1,720.72	\$1,751.10
38193	1	539	38,193.0	10,261,389	69,054,192.0	\$1,635.10	\$1,638.93
38228	1	540	38,228.0	10,299,617	69,015,964.0	\$1,641.13	\$1,646.07
38240	1	541	38,240.0	10,337,857	68,977,724.0	\$1,627.41	\$1,628.90
38241	1	542	38,241.0	10,376,098	68,939,483.0	\$1,627.45	\$1,628.94
38307	1	543	38,307.0	10,414,405	68,901,176.0	\$1,651.94	\$1,658.72
38550	1	544	38,550.0	10,452,955	68,862,626.0	\$1,768.23	\$1,809.93
38596	1	545	38,596.0	10,491,551	68,824,030.0	\$1,640.69	\$1,641.85
38657	1	546	38,657.0	10,530,208	68,785,373.0	\$1,642.96	\$1,644.07
38683	1	547	38,683.0	10,568,891	68,746,690.0	\$1,673.83	\$1,682.18
38750	1	548	38,750.0	10,607,641	68,707,940.0	\$1,670.04	\$1,676.80
39076	1	549	39,076.0	10,646,717	68,668,864.0	\$1,677.47	\$1,682.79
39660	1	550	39,660.0	10,686,377	68,629,204.0	\$1,740.00	\$1,755.65
39661	1	551	39,661.0	10,726,038	68,589,543.0	\$1,689.85	\$1,692.34
39728	1	552	39,728.0	10,765,766	68,549,815.0	\$1,682.91	\$1,683.05
39862	1	553	39,862.0	10,805,628	68,509,953.0	\$1,785.72	\$1,814.46
39881	1	554	39,881.0	10,845,509	68,470,072.0	\$1,688.61	\$1,688.61
39998	1	555	39,998.0	10,885,507	68,430,074.0	\$1,713.43	\$1,718.30
40086	1	556	40,086.0	10,925,593	68,389,988.0	\$1,751.90	\$1,765.53
40358	1	557	40,358.0	10,965,951	68,349,630.0	\$1,728.43	\$1,733.36
40388	1	558	40,388.0	11,006,339	68,309,242.0	\$1,707.52	\$1,707.06

RATE SCHEDULE LP (Large Power Service - 100 kW Minimum)

Bill Frequency Analysis (2019-2020 KWH)

Block Interval	Number of Bills	Cumulative Number of Bills	KWH for the Block Interval	Cumulative KWH	KWH Passing through the Block	Revenue at Present Rates	Revenue at Proposed Rates
40409	1	559	40,409.0	11,046,748	68,268,833.0	\$1,717.75	\$1,719.56
40636	1	560	40,636.0	11,087,384	68,228,197.0	\$1,789.27	\$1,808.00
40799	1	561	40,799.0	11,128,183	68,187,398.0	\$1,741.73	\$1,745.49
40914	1	562	40,914.0	11,169,097	68,146,484.0	\$1,766.48	\$1,775.10
41117	1	563	41,117.0	11,210,214	68,105,367.0	\$1,805.59	\$1,823.05
41705	1	564	41,705.0	11,251,919	68,063,662.0	\$1,781.82	\$1,786.28
41721	1	565	41,721.0	11,293,640	68,021,941.0	\$1,787.13	\$1,792.73
42236	1	566	42,236.0	11,335,876	67,979,705.0	\$1,905.19	\$1,941.28
42317	1	567	42,317.0	11,378,193	67,937,388.0	\$1,779.46	\$1,777.26
42337	1	568	42,337.0	11,420,530	67,895,051.0	\$2,241.73	\$2,365.40
42348	1	569	42,348.0	11,462,878	67,852,703.0	\$1,819.96	\$1,827.28
42365	1	570	42,365.0	11,505,243	67,810,338.0	\$1,820.59	\$1,827.90
42516	1	571	42,516.0	11,547,759	67,767,822.0	\$1,786.89	\$1,784.50
42605	1	572	42,605.0	11,590,364	67,725,217.0	\$1,909.13	\$1,941.24
42620	1	573	42,620.0	11,632,984	67,682,597.0	\$1,790.76	\$1,788.28
42702	1	574	42,702.0	11,675,686	67,639,895.0	\$2,267.38	\$2,391.81
42822	1	575	42,822.0	11,718,508	67,597,073.0	\$1,798.30	\$1,795.63
42905	1	576	42,905.0	11,761,413	67,554,168.0	\$1,806.11	\$1,804.52
42941	1	577	42,941.0	11,804,354	67,511,227.0	\$1,868.83	\$1,882.12
42947	1	578	42,947.0	11,847,301	67,468,280.0	\$1,850.17	\$1,858.86
43407	1	579	43,407.0	11,890,708	67,424,873.0	\$1,889.36	\$1,902.98
43492	1	580	43,492.0	11,934,200	67,381,381.0	\$2,288.31	\$2,416.04
44040	1	581	44,040.0	11,978,240	67,337,341.0	\$2,071.49	\$2,139.64
44962	1	582	44,962.0	12,023,202	67,292,379.0	\$1,895.42	\$1,895.02
45225	1	583	45,225.0	12,068,427	67,247,154.0	\$1,887.92	\$1,883.08
45469	1	584	45,469.0	12,113,896	67,201,685.0	\$1,931.64	\$1,934.99
45484	1	585	45,484.0	12,159,380	67,156,201.0	\$1,943.21	\$1,949.22
45575	1	586	45,575.0	12,204,955	67,110,626.0	\$1,921.43	\$1,921.24
45888	1	587	45,888.0	12,250,843	67,064,738.0	\$2,267.07	\$2,376.89
46024	1	588	46,024.0	12,296,867	67,018,714.0	\$2,055.27	\$2,088.88
46236	1	589	46,236.0	12,343,103	66,972,478.0	\$2,267.91	\$2,372.96
46331	1	590	46,331.0	12,389,434	66,926,147.0	\$2,069.45	\$2,103.57
46395	1	591	46,395.0	12,435,829	66,879,752.0	\$1,964.60	\$1,966.73
46625	1	592	46,625.0	12,482,454	66,833,127.0	\$1,992.06	\$1,998.57
47169	1	593	47,169.0	12,529,623	66,785,958.0	\$2,042.25	\$2,055.53
47276	1	594	47,276.0	12,576,899	66,738,682.0	\$2,027.36	\$2,035.95
47286	1	595	47,286.0	12,624,185	66,691,396.0	\$1,980.52	\$1,977.63
47394	1	596	47,394.0	12,671,579	66,644,002.0	\$1,975.11	\$1,969.83
47597	1	597	47,597.0	12,719,176	66,596,405.0	\$1,990.54	\$1,986.99
47778	1	598	47,778.0	12,766,954	66,548,627.0	\$2,036.64	\$2,042.48
48027	1	599	48,027.0	12,814,981	66,500,600.0	\$1,992.42	\$1,985.04
48156	1	600	48,156.0	12,863,137	66,452,444.0	\$1,997.23	\$1,989.73
48528	1	601	48,528.0	12,911,665	66,403,916.0	\$2,152.21	\$2,183.38
48559	1	602	48,559.0	12,960,224	66,355,357.0	\$2,012.26	\$2,004.39
49005	1	603	49,005.0	13,009,229	66,306,352.0	\$2,198.24	\$2,238.60
49245	1	604	49,245.0	13,058,474	66,257,107.0	\$2,408.51	\$2,519.09
49412	2	606	98,824.0	13,157,298	66,158,283.0	\$4,391.24	\$4,458.30
49414	1	607	49,414.0	13,206,712	66,108,869.0	\$2,177.32	\$2,204.41
49435	1	608	49,435.0	13,256,147	66,059,434.0	\$2,191.92	\$2,223.81
49879	1	609	49,879.0	13,306,026	66,009,555.0	\$2,061.49	\$2,052.43
50120	1	610	50,120.0	13,356,146	65,959,435.0	\$2,152.31	\$2,162.91
50521	1	611	50,521.0	13,406,667	65,908,914.0	\$2,224.77	\$2,252.39
50676	1	612	50,676.0	13,457,343	65,858,238.0	\$2,173.04	\$2,183.14
50719	1	613	50,719.0	13,508,062	65,807,519.0	\$2,227.84	\$2,253.66
51170	1	614	51,170.0	13,559,232	65,756,349.0	\$2,247.60	\$2,273.78
51241	1	615	51,241.0	13,610,473	65,705,108.0	\$2,117.01	\$2,107.86
51429	1	616	51,429.0	13,661,902	65,653,679.0	\$2,259.92	\$2,286.66
51668	1	617	51,668.0	13,713,570	65,602,011.0	\$2,210.04	\$2,219.24
51792	1	618	51,792.0	13,765,362	65,550,219.0	\$2,290.05	\$2,322.07
51945	1	619	51,945.0	13,817,307	65,498,274.0	\$2,173.16	\$2,170.64
51986	1	620	51,986.0	13,869,293	65,446,288.0	\$2,280.33	\$2,306.12
52134	1	621	52,134.0	13,921,427	65,394,154.0	\$2,156.61	\$2,148.18
52355	1	622	52,355.0	13,973,782	65,341,799.0	\$2,201.04	\$2,201.21
52503	1	623	52,503.0	14,026,285	65,289,296.0	\$2,280.82	\$2,299.27
52803	1	624	52,803.0	14,079,088	65,236,493.0	\$2,186.28	\$2,178.39
53048	1	625	53,048.0	14,132,136	65,183,445.0	\$2,261.51	\$2,269.46
53166	1	626	53,166.0	14,185,302	65,130,279.0	\$2,321.42	\$2,344.45
53364	1	627	53,364.0	14,238,666	65,076,915.0	\$2,224.51	\$2,220.32
53501	1	628	53,501.0	14,292,167	65,023,414.0	\$2,203.52	\$2,193.13
53614	1	629	53,614.0	14,345,781	64,969,800.0	\$2,199.48	\$2,187.55
53656	1	630	53,656.0	14,399,437	64,916,144.0	\$2,341.54	\$2,364.50
53797	1	631	53,797.0	14,453,234	64,862,347.0	\$2,350.44	\$2,374.47
54391	1	632	54,391.0	14,507,625	64,807,956.0	\$2,343.07	\$2,357.45
54525	1	633	54,525.0	14,562,150	64,753,431.0	\$2,384.37	\$2,409.70
54628	1	634	54,628.0	14,616,778	64,698,803.0	\$2,395.25	\$2,422.89

RATE SCHEDULE LP (Large Power Service - 100 kW Minimum)

Bill Frequency Analysis (2019-2020 KWH)

Block Interval	Number of Bills	Cumulative Number of Bills	KWH for the Block Interval	Cumulative KWH	KWH Passing through the Block	Revenue at Present Rates	Revenue at Proposed Rates
54745	1	635	54,745.0	14,671,523	64,644,058.0	\$2,256.90	\$2,246.88
55017	1	636	55,017.0	14,726,540	64,589,041.0	\$2,432.13	\$2,467.04
55156	1	637	55,156.0	14,781,696	64,533,885.0	\$2,373.17	\$2,387.24
55518	1	638	55,518.0	14,837,214	64,478,367.0	\$2,394.54	\$2,410.19
55530	1	639	55,530.0	14,892,744	64,422,837.0	\$2,369.81	\$2,379.33
55609	1	640	55,609.0	14,948,353	64,367,228.0	\$2,363.31	\$2,370.47
55704	1	641	55,704.0	15,004,057	64,311,524.0	\$2,373.15	\$2,381.75
55953	1	642	55,953.0	15,060,010	64,255,571.0	\$2,439.65	\$2,463.59
55994	1	643	55,994.0	15,116,004	64,199,577.0	\$2,369.80	\$2,374.70
55998	1	644	55,998.0	15,172,002	64,143,579.0	\$2,485.03	\$2,524.22
56080	1	645	56,080.0	15,228,082	64,087,499.0	\$2,303.42	\$2,291.89
56803	1	646	56,803.0	15,284,885	64,030,696.0	\$2,497.82	\$2,529.79
57388	1	647	57,388.0	15,342,273	63,973,308.0	\$2,461.14	\$2,474.33
57512	1	648	57,512.0	15,399,785	63,915,796.0	\$2,399.67	\$2,396.69
57636	1	649	57,636.0	15,457,421	63,858,160.0	\$2,495.56	\$2,514.65
57814	1	650	57,814.0	15,515,235	63,800,346.0	\$2,356.31	\$2,341.48
58618	1	651	58,618.0	15,573,853	63,741,728.0	\$2,472.39	\$2,476.05
58702	1	652	58,702.0	15,632,555	63,683,026.0	\$2,484.96	\$2,490.84
58829	1	653	58,829.0	15,691,384	63,624,197.0	\$2,387.12	\$2,370.34
58880	1	654	58,880.0	15,750,264	63,565,317.0	\$2,388.98	\$2,372.15
59044	1	655	59,044.0	15,809,308	63,506,273.0	\$2,431.58	\$2,421.10
59259	1	656	59,259.0	15,868,567	63,447,014.0	\$2,661.81	\$2,715.53
59699	1	657	59,699.0	15,928,266	63,387,315.0	\$2,547.32	\$2,558.42
59868	1	658	59,868.0	15,988,134	63,327,447.0	\$2,553.63	\$2,564.57
59873	1	659	59,873.0	16,048,007	63,267,574.0	\$2,643.08	\$2,681.32
60107	1	660	60,107.0	16,108,114	63,207,467.0	\$2,549.95	\$2,557.62
60195	1	661	60,195.0	16,168,309	63,147,272.0	\$2,591.00	\$2,607.76
60696	1	662	60,696.0	16,229,005	63,086,576.0	\$3,008.56	\$3,167.73
60824	1	663	60,824.0	16,289,829	63,025,752.0	\$2,562.53	\$2,566.10
60847	1	664	60,847.0	16,350,676	62,964,905.0	\$2,631.05	\$2,651.05
61348	1	665	61,348.0	16,412,024	62,903,557.0	\$2,478.74	\$2,459.78
61536	1	666	61,536.0	16,473,560	62,842,021.0	\$2,541.87	\$2,533.33
61730	1	667	61,730.0	16,535,290	62,780,291.0	\$3,131.10	\$3,317.93
61839	1	668	61,839.0	16,597,129	62,718,452.0	\$2,658.61	\$2,675.41
61989	1	669	61,989.0	16,659,118	62,656,463.0	\$2,593.39	\$2,592.85
62214	1	670	62,214.0	16,721,332	62,594,249.0	\$2,706.14	\$2,732.44
62248	1	671	62,248.0	16,783,580	62,532,001.0	\$2,593.61	\$2,590.54
62309	1	672	62,309.0	16,845,889	62,469,692.0	\$2,643.09	\$2,651.44
62470	1	673	62,470.0	16,908,359	62,407,222.0	\$2,741.32	\$2,776.22
62634	1	674	62,634.0	16,970,993	62,344,588.0	\$2,650.49	\$2,657.40
62678	1	675	62,678.0	17,033,671	62,281,910.0	\$2,527.12	\$2,507.01
62684	1	676	62,684.0	17,096,355	62,219,226.0	\$2,531.41	\$2,512.01
63127	1	677	63,127.0	17,159,482	62,156,099.0	\$2,733.45	\$2,756.04
63151	1	678	63,151.0	17,222,633	62,092,948.0	\$3,116.00	\$3,278.59
63638	1	679	63,638.0	17,286,271	62,029,310.0	\$2,711.54	\$2,723.27
63783	1	680	63,783.0	17,350,054	61,965,527.0	\$2,630.40	\$2,620.97
64451	1	681	64,451.0	17,414,505	61,901,076.0	\$2,820.31	\$2,854.09
64734	1	682	64,734.0	17,479,239	61,836,342.0	\$2,785.46	\$2,804.23
64776	1	683	64,776.0	17,544,015	61,771,566.0	\$2,603.43	\$2,581.51
64933	1	684	64,933.0	17,608,948	61,706,633.0	\$2,609.14	\$2,587.08
65441	1	685	65,441.0	17,674,389	61,641,192.0	\$2,750.46	\$2,753.67
65532	1	686	65,532.0	17,739,921	61,575,660.0	\$2,632.96	\$2,610.75
66091	1	687	66,091.0	17,806,012	61,509,569.0	\$2,746.37	\$2,742.12
66295	1	688	66,295.0	17,872,307	61,443,274.0	\$2,772.87	\$2,773.01
66665	1	689	66,665.0	17,938,972	61,376,609.0	\$3,325.58	\$3,519.19
68150	1	690	68,150.0	18,007,122	61,308,459.0	\$2,930.17	\$2,950.05
68454	1	691	68,454.0	18,075,576	61,240,005.0	\$2,773.84	\$2,755.23
68696	1	692	68,696.0	18,144,272	61,171,309.0	\$2,967.41	\$2,991.02
68889	1	693	68,889.0	18,213,161	61,102,420.0	\$2,918.39	\$2,928.04
68908	1	694	68,908.0	18,282,069	61,033,512.0	\$2,871.89	\$2,870.05
69068	1	695	69,068.0	18,351,137	60,964,444.0	\$2,775.82	\$2,753.08
69085	1	696	69,085.0	18,420,222	60,895,359.0	\$2,792.72	\$2,772.85
69363	1	697	69,363.0	18,489,585	60,825,996.0	\$2,879.42	\$2,874.87
69630	1	698	69,630.0	18,559,215	60,756,366.0	\$2,982.22	\$2,999.99
70089	1	699	70,089.0	18,629,304	60,686,277.0	\$2,960.00	\$2,967.79
70827	1	700	70,827.0	18,700,131	60,615,450.0	\$3,011.13	\$3,023.99
71599	1	701	71,599.0	18,771,730	60,543,851.0	\$2,851.59	\$2,823.78
71765	1	702	71,765.0	18,843,495	60,472,086.0	\$3,053.98	\$3,067.90
71921	1	703	71,921.0	18,915,416	60,400,165.0	\$2,976.39	\$2,969.91
72452	1	704	72,452.0	18,987,868	60,327,713.0	\$3,063.86	\$3,073.34
72954	1	705	72,954.0	19,060,822	60,254,759.0	\$2,913.08	\$2,886.27
72962	1	706	72,962.0	19,133,784	60,181,797.0	\$3,052.99	\$3,054.73
73074	1	707	73,074.0	19,206,858	60,108,723.0	\$3,118.53	\$3,135.09
73484	1	708	73,484.0	19,280,342	60,035,239.0	\$2,920.15	\$2,890.71
73808	1	709	73,808.0	19,354,150	59,961,431.0	\$2,964.50	\$2,940.56

RATE SCHEDULE LP (Large Power Service - 100 kW Minimum)

Bill Frequency Analysis (2019-2020 KWH)

Block Interval	Number of Bills	Cumulative Number of Bills	KWH for the Block Interval	Cumulative KWH	KWH Passing through the Block	Revenue at Present Rates	Revenue at Proposed Rates
74007	1	710	74,007.0	19,428,157	59,887,424.0	\$3,106.12	\$3,110.36
74250	1	711	74,250.0	19,502,407	59,813,174.0	\$3,218.03	\$3,248.70
74829	1	712	74,829.0	19,577,236	59,738,345.0	\$3,136.78	\$3,140.28
74831	1	713	74,831.0	19,652,067	59,663,514.0	\$3,212.39	\$3,234.24
75239	1	714	75,239.0	19,727,306	59,588,275.0	\$3,065.40	\$3,048.87
75246	1	715	75,246.0	19,802,552	59,513,029.0	\$3,024.94	\$3,001.20
75293	1	716	75,293.0	19,877,845	59,437,736.0	\$3,024.62	\$3,000.47
75390	1	717	75,390.0	19,953,235	59,362,346.0	\$3,181.31	\$3,190.03
75819	1	718	75,819.0	20,029,054	59,286,527.0	\$3,225.63	\$3,240.85
76340	1	719	76,340.0	20,105,394	59,210,187.0	\$3,182.12	\$3,181.57
76845	1	720	76,845.0	20,182,239	59,133,342.0	\$3,131.95	\$3,115.48
77056	1	721	77,056.0	20,259,295	59,056,286.0	\$3,694.17	\$3,861.89
77488	1	722	77,488.0	20,336,783	58,978,798.0	\$3,774.69	\$3,971.87
77692	1	723	77,692.0	20,414,475	58,901,106.0	\$4,000.83	\$4,233.13
77868	1	724	77,868.0	20,492,343	58,823,238.0	\$3,789.40	\$3,986.21
78504	1	725	78,504.0	20,570,847	58,744,734.0	\$3,741.36	\$3,903.53
78782	1	726	78,782.0	20,649,629	58,665,952.0	\$3,326.69	\$3,336.93
78913	1	727	78,913.0	20,728,542	58,587,039.0	\$3,356.76	\$3,372.99
78979	1	728	78,979.0	20,807,521	58,508,060.0	\$3,308.86	\$3,312.80
79102	1	729	79,102.0	20,886,623	58,428,958.0	\$3,416.19	\$3,445.77
79273	1	730	79,273.0	20,965,896	58,349,685.0	\$3,130.70	\$3,096.27
79533	1	731	79,533.0	21,045,429	58,270,152.0	\$3,368.87	\$3,381.86
79655	1	732	79,655.0	21,125,084	58,190,497.0	\$3,345.09	\$3,351.09
79726	1	733	79,726.0	21,204,810	58,110,771.0	\$3,147.18	\$3,112.36
80190	1	734	80,190.0	21,285,000	58,030,581.0	\$3,289.51	\$3,276.67
80201	1	735	80,201.0	21,365,201	57,950,380.0	\$3,458.74	\$3,487.24
80462	1	736	80,462.0	21,445,663	57,869,918.0	\$3,392.50	\$3,401.98
80519	1	737	80,519.0	21,526,182	57,789,399.0	\$3,413.51	\$3,427.52
80566	1	738	80,566.0	21,606,748	57,708,833.0	\$3,374.34	\$3,378.38
80669	1	739	80,669.0	21,687,417	57,628,164.0	\$3,846.44	\$4,016.46
80977	1	740	80,977.0	21,768,394	57,547,187.0	\$3,430.59	\$3,444.19
81209	1	741	81,209.0	21,849,603	57,465,978.0	\$3,472.29	\$3,493.71
81835	1	742	81,835.0	21,931,438	57,384,143.0	\$3,435.84	\$3,442.16
81985	1	743	81,985.0	22,013,423	57,302,158.0	\$3,419.40	\$3,420.23
82157	1	744	82,157.0	22,095,580	57,220,001.0	\$3,457.29	\$3,465.61
82390	1	745	82,390.0	22,177,970	57,137,611.0	\$3,440.80	\$3,442.79
82776	1	746	82,776.0	22,260,746	57,054,835.0	\$3,331.39	\$3,306.92
83574	1	747	83,574.0	22,344,320	56,971,261.0	\$3,333.95	\$3,304.10
83970	1	748	83,970.0	22,428,290	56,887,291.0	\$3,348.35	\$3,318.17
84193	1	749	84,193.0	22,512,483	56,803,098.0	\$3,415.50	\$3,395.57
85024	1	750	85,024.0	22,597,507	56,718,074.0	\$3,421.29	\$3,396.32
85174	1	751	85,174.0	22,682,681	56,632,900.0	\$4,046.54	\$4,224.20
85372	1	752	85,372.0	22,768,053	56,547,528.0	\$3,450.24	\$3,427.85
85606	1	753	85,606.0	22,853,659	56,461,922.0	\$3,614.24	\$3,626.32
86135	1	754	86,135.0	22,939,794	56,375,787.0	\$4,066.90	\$4,235.74
86170	1	755	86,170.0	23,025,964	56,289,617.0	\$3,673.04	\$3,693.79
86744	1	756	86,744.0	23,112,708	56,202,873.0	\$4,657.08	\$4,907.42
86835	1	757	86,835.0	23,199,543	56,116,038.0	\$3,658.50	\$3,669.09
87102	1	758	87,102.0	23,286,645	56,028,936.0	\$3,684.20	\$3,698.36
87693	1	759	87,693.0	23,374,338	55,941,243.0	\$4,115.70	\$4,277.63
87811	1	760	87,811.0	23,462,149	55,853,432.0	\$3,650.84	\$3,649.84
87887	1	761	87,887.0	23,550,036	55,765,545.0	\$3,824.04	\$3,868.81
87914	1	762	87,914.0	23,637,950	55,677,631.0	\$3,694.03	\$3,702.48
88507	1	763	88,507.0	23,726,457	55,589,124.0	\$3,758.63	\$3,776.87
88515	1	764	88,515.0	23,814,972	55,500,609.0	\$3,680.25	\$3,679.37
88620	1	765	88,620.0	23,903,592	55,411,989.0	\$3,764.42	\$3,782.94
89004	1	766	89,004.0	23,992,596	55,322,985.0	\$3,667.01	\$3,658.04
89135	1	767	89,135.0	24,081,731	55,233,850.0	\$3,621.70	\$3,602.20
89139	1	768	89,139.0	24,170,870	55,144,711.0	\$3,807.38	\$3,831.17
89485	1	769	89,485.0	24,260,355	55,055,226.0	\$3,502.12	\$3,458.89
90039	1	770	90,039.0	24,350,394	54,965,187.0	\$3,685.12	\$3,670.24
90133	1	771	90,133.0	24,440,527	54,875,054.0	\$3,713.84	\$3,704.99
90152	1	772	90,152.0	24,530,679	54,784,902.0	\$3,526.38	\$3,482.57
90491	1	773	90,491.0	24,621,170	54,694,411.0	\$3,804.30	\$3,813.86
91417	1	774	91,417.0	24,712,587	54,602,994.0	\$3,788.48	\$3,784.97
92000	1	775	92,000.0	24,804,587	54,510,994.0	\$3,890.47	\$3,905.94
92158	1	776	92,158.0	24,896,745	54,418,836.0	\$3,599.35	\$3,553.80
92399	1	777	92,399.0	24,989,144	54,326,437.0	\$3,881.75	\$3,891.12
93947	1	778	93,947.0	25,083,091	54,232,490.0	\$3,802.83	\$3,780.26
94647	1	779	94,647.0	25,177,738	54,137,843.0	\$3,935.69	\$3,935.75
95119	1	780	95,119.0	25,272,857	54,042,724.0	\$3,939.13	\$3,935.32
95549	1	781	95,549.0	25,368,406	53,947,175.0	\$3,909.53	\$3,894.25
95834	1	782	95,834.0	25,464,240	53,851,341.0	\$3,987.83	\$3,988.73
96055	1	783	96,055.0	25,560,295	53,755,286.0	\$4,003.94	\$4,006.55
96452	1	784	96,452.0	25,656,747	53,658,834.0	\$3,924.47	\$3,905.14

RATE SCHEDULE LP (Large Power Service - 100 kW Minimum)

Bill Frequency Analysis (2019-2020 KWH)

Block Interval	Number of Bills	Cumulative Number of Bills	KWH for the Block Interval	Cumulative KWH	KWH Passing through the Block	Revenue at Present Rates	Revenue at Proposed Rates
97854	1	785	97,854.0	25,754,601	53,560,980.0	\$4,074.18	\$4,075.92
98476	1	786	98,476.0	25,853,077	53,462,504.0	\$4,056.46	\$4,047.70
99187	1	787	99,187.0	25,952,264	53,363,317.0	\$3,997.49	\$3,971.11
99588	1	788	99,588.0	26,051,852	53,263,729.0	\$4,116.82	\$4,111.64
99816	1	789	99,816.0	26,151,668	53,163,913.0	\$4,147.35	\$4,147.32
99906	1	790	99,906.0	26,251,574	53,064,007.0	\$4,191.62	\$4,201.45
100134	1	791	100,134.0	26,351,708	52,963,873.0	\$4,052.29	\$4,028.70
100974	1	792	100,974.0	26,452,682	52,862,899.0	\$4,225.16	\$4,232.49
101154	1	793	101,154.0	26,553,836	52,761,745.0	\$4,334.16	\$4,366.18
101858	1	794	101,858.0	26,655,694	52,659,887.0	\$4,147.56	\$4,128.25
102056	1	795	102,056.0	26,757,750	52,557,831.0	\$4,194.70	\$4,183.84
102511	1	796	102,511.0	26,860,261	52,455,320.0	\$4,232.13	\$4,225.83
102600	1	797	102,600.0	26,962,861	52,352,720.0	\$3,979.13	\$3,924.58
102620	1	798	102,620.0	27,065,481	52,250,100.0	\$4,724.57	\$4,886.49
102755	1	799	102,755.0	27,168,236	52,147,345.0	\$3,984.77	\$3,930.09
103000	1	800	103,000.0	27,271,236	52,044,345.0	\$4,162.63	\$4,137.66
103177	1	801	103,177.0	27,374,413	51,941,168.0	\$4,167.04	\$4,141.54
104089	1	802	104,089.0	27,478,502	51,837,079.0	\$4,228.70	\$4,207.47
104649	1	803	104,649.0	27,583,151	51,732,430.0	\$4,359.07	\$4,362.30
105301	1	804	105,301.0	27,688,452	51,627,129.0	\$4,416.44	\$4,427.11
105598	1	805	105,598.0	27,794,050	51,521,531.0	\$4,367.72	\$4,363.58
105701	1	806	105,701.0	27,899,751	51,415,830.0	\$4,279.19	\$4,255.13
105884	1	807	105,884.0	28,005,635	51,309,946.0	\$4,400.41	\$4,401.38
106143	1	808	106,143.0	28,111,778	51,203,803.0	\$4,436.82	\$4,444.05
106172	1	809	106,172.0	28,217,950	51,097,631.0	\$4,384.40	\$4,378.60
106802	1	810	106,802.0	28,324,752	50,990,829.0	\$4,274.46	\$4,241.51
107468	1	811	107,468.0	28,432,220	50,883,361.0	\$4,437.46	\$4,431.63
107886	1	812	107,886.0	28,540,106	50,775,475.0	\$4,575.79	\$4,599.41
108960	1	813	108,960.0	28,649,066	50,666,515.0	\$4,452.19	\$4,435.07
109849	1	814	109,849.0	28,758,915	50,556,666.0	\$4,505.80	\$4,492.84
111034	1	815	111,034.0	28,869,949	50,445,632.0	\$4,481.30	\$4,454.08
112462	1	816	112,462.0	28,982,411	50,333,170.0	\$4,612.69	\$4,599.66
112817	1	817	112,817.0	29,095,228	50,220,353.0	\$4,663.70	\$4,659.53
113043	1	818	113,043.0	29,208,271	50,107,310.0	\$4,631.22	\$4,616.89
113977	1	819	113,977.0	29,322,248	49,993,333.0	\$4,543.56	\$4,505.87
114703	1	820	114,703.0	29,436,951	49,878,630.0	\$4,702.57	\$4,689.04
115222	1	821	115,222.0	29,552,173	49,763,408.0	\$4,706.19	\$4,688.36
117935	1	822	117,935.0	29,670,108	49,645,473.0	\$4,716.02	\$4,679.96
118045	1	823	118,045.0	29,788,153	49,527,428.0	\$4,801.44	\$4,779.70
119808	1	824	119,808.0	29,907,961	49,407,620.0	\$4,930.73	\$4,921.74
120609	1	825	120,609.0	30,028,570	49,287,011.0	\$5,219.42	\$5,277.41
121251	1	826	121,251.0	30,149,821	49,165,760.0	\$5,019.16	\$5,017.28
121957	1	827	121,957.0	30,271,778	49,043,803.0	\$4,919.30	\$4,889.86
122350	1	828	122,350.0	30,394,128	48,921,453.0	\$5,068.02	\$5,067.05
122461	1	829	122,461.0	30,516,589	48,798,992.0	\$4,864.35	\$4,821.50
122557	1	830	122,557.0	30,639,146	48,676,435.0	\$5,044.27	\$5,035.47
123318	1	831	123,318.0	30,762,464	48,553,117.0	\$5,013.58	\$4,990.90
123859	1	832	123,859.0	30,886,323	48,429,258.0	\$4,919.27	\$4,875.93
126728	1	833	126,728.0	31,013,051	48,302,530.0	\$5,645.44	\$5,778.08
127169	1	834	127,169.0	31,140,220	48,175,361.0	\$5,274.50	\$5,275.66
127469	1	835	127,469.0	31,267,689	48,047,892.0	\$5,273.09	\$5,270.93
127814	1	836	127,814.0	31,395,503	47,920,078.0	\$5,177.11	\$5,150.55
128539	1	837	128,539.0	31,524,042	47,791,539.0	\$5,109.84	\$5,066.07
128722	1	838	128,722.0	31,652,764	47,662,817.0	\$5,210.13	\$5,182.79
128955	1	839	128,955.0	31,781,719	47,533,862.0	\$5,141.26	\$5,100.01
129034	1	840	129,034.0	31,910,753	47,404,828.0	\$5,164.48	\$5,126.78
129769	1	841	129,769.0	32,040,522	47,275,059.0	\$5,313.24	\$5,297.90
130110	1	842	130,110.0	32,170,632	47,144,949.0	\$5,587.22	\$5,635.96
130125	1	843	130,125.0	32,300,757	47,014,824.0	\$5,159.38	\$5,112.81
130860	1	844	130,860.0	32,431,617	46,883,964.0	\$5,453.07	\$5,460.83
130866	1	845	130,866.0	32,562,483	46,753,098.0	\$5,310.50	\$5,285.27
132741	1	846	132,741.0	32,695,224	46,620,357.0	\$5,457.13	\$5,447.12
134028	1	847	134,028.0	32,829,252	46,486,329.0	\$5,374.62	\$5,337.65
134481	1	848	134,481.0	32,963,733	46,351,848.0	\$5,539.33	\$5,531.96
135827	1	849	135,827.0	33,099,560	46,216,021.0	\$5,407.48	\$5,363.20
136847	1	850	136,847.0	33,236,407	46,079,174.0	\$5,466.97	\$5,425.77
136872	1	851	136,872.0	33,373,279	45,942,302.0	\$5,642.66	\$5,636.57
138389	1	852	138,389.0	33,511,668	45,803,913.0	\$5,578.02	\$5,545.22
139082	1	853	139,082.0	33,650,750	45,664,831.0	\$5,699.91	\$5,685.69
140220	1	854	140,220.0	33,790,970	45,524,611.0	\$5,607.97	\$5,567.11
141040	1	855	141,040.0	33,932,010	45,383,571.0	\$5,613.37	\$5,567.47
141067	1	856	141,067.0	34,073,077	45,242,504.0	\$5,701.88	\$5,671.46
142207	1	857	142,207.0	34,215,284	45,100,297.0	\$5,655.82	\$5,608.91
142237	1	858	142,237.0	34,357,521	44,958,060.0	\$5,847.47	\$5,837.66
143973	1	859	143,973.0	34,501,494	44,814,087.0	\$6,935.91	\$7,343.48

RATE SCHEDULE LP (Large Power Service - 100 kW Minimum)

Bill Frequency Analysis (2019-2020 KWH)

Block Interval	Number of Bills	Cumulative Number of Bills	KWH for the Block Interval	Cumulative KWH	KWH Passing through the Block	Revenue at Present Rates	Revenue at Proposed Rates
145412	1	860	145,412.0	34,646,906	44,668,675.0	\$5,956.44	\$5,941.46
146739	1	861	146,739.0	34,793,645	44,521,936.0	\$5,906.14	\$5,870.47
147638	1	862	147,638.0	34,941,283	44,374,298.0	\$6,012.12	\$5,988.64
149448	1	863	149,448.0	35,090,731	44,224,850.0	\$5,935.47	\$5,885.20
149569	1	864	149,569.0	35,240,300	44,075,281.0	\$6,447.27	\$6,519.07
149622	1	865	149,622.0	35,389,922	43,925,659.0	\$6,152.80	\$6,143.55
150130	1	866	150,130.0	35,540,052	43,775,529.0	\$6,220.53	\$6,222.67
151855	1	867	151,855.0	35,691,907	43,623,674.0	\$6,236.08	\$6,224.81
152430	1	868	152,430.0	35,844,337	43,471,244.0	\$6,060.21	\$6,010.25
153124	1	869	153,124.0	35,997,461	43,318,120.0	\$6,307.01	\$6,300.33
153801	1	870	153,801.0	36,151,262	43,164,319.0	\$5,841.38	\$5,742.66
156274	1	871	156,274.0	36,307,536	43,008,045.0	\$6,208.16	\$6,156.33
156436	1	872	156,436.0	36,463,972	42,851,609.0	\$5,937.22	\$5,836.23
156593	1	873	156,593.0	36,620,565	42,695,016.0	\$5,942.93	\$5,841.80
157080	1	874	157,080.0	36,777,645	42,537,936.0	\$6,300.58	\$6,259.22
157204	1	875	157,204.0	36,934,849	42,380,732.0	\$6,360.05	\$6,328.32
157229	1	876	157,229.0	37,092,078	42,223,503.0	\$6,269.36	\$6,221.39
159783	1	877	159,783.0	37,251,861	42,063,720.0	\$6,730.03	\$6,759.75
163240	1	878	163,240.0	37,415,101	41,900,480.0	\$6,567.37	\$6,528.27
164956	1	879	164,956.0	37,580,057	41,735,524.0	\$6,247.11	\$6,138.76
166658	1	880	166,658.0	37,746,715	41,568,866.0	\$6,309.01	\$6,199.19
166954	1	881	166,954.0	37,913,669	41,401,912.0	\$6,876.31	\$6,870.08
168977	1	882	168,977.0	38,082,646	41,232,935.0	\$7,028.86	\$7,039.54
169283	1	883	169,283.0	38,251,929	41,063,652.0	\$6,404.48	\$6,292.40
169544	1	884	169,544.0	38,421,473	40,894,108.0	\$6,939.85	\$6,923.26
170106	1	885	170,106.0	38,591,579	40,724,002.0	\$6,949.80	\$6,930.01
170539	1	886	170,539.0	38,762,118	40,553,463.0	\$6,450.17	\$6,337.00
170735	1	887	170,735.0	38,932,853	40,382,728.0	\$7,116.46	\$7,130.90
174505	1	888	174,505.0	39,107,358	40,208,223.0	\$6,594.42	\$6,477.83
175271	1	889	175,271.0	39,282,629	40,032,952.0	\$7,023.28	\$6,977.04
175408	1	890	175,408.0	39,458,037	39,857,544.0	\$7,180.58	\$7,164.02
177604	1	891	177,604.0	39,635,641	39,679,940.0	\$7,132.56	\$7,088.64
177661	1	892	177,661.0	39,813,302	39,502,279.0	\$6,709.20	\$6,589.90
179900	1	893	179,900.0	39,993,202	39,322,379.0	\$7,389.03	\$7,378.34
180607	1	894	180,607.0	40,173,809	39,141,772.0	\$7,374.48	\$7,353.21
181319	1	895	181,319.0	40,355,128	38,960,453.0	\$7,401.04	\$7,379.11
181424	1	896	181,424.0	40,536,552	38,779,029.0	\$7,382.92	\$7,355.55
181860	1	897	181,860.0	40,718,412	38,597,169.0	\$7,342.32	\$7,304.45
182302	1	898	182,302.0	40,900,714	38,414,867.0	\$6,878.00	\$6,754.69
183622	1	899	183,622.0	41,084,336	38,231,245.0	\$7,630.13	\$7,640.91
184328	1	900	184,328.0	41,268,664	38,046,917.0	\$7,383.23	\$7,334.58
184409	1	901	184,409.0	41,453,073	37,862,508.0	\$7,648.46	\$7,655.86
186613	1	902	186,613.0	41,639,686	37,675,895.0	\$7,609.49	\$7,585.45
187571	1	903	187,571.0	41,827,257	37,488,324.0	\$7,649.94	\$7,626.18
188649	1	904	188,649.0	42,015,906	37,299,675.0	\$7,552.60	\$7,502.39
188763	1	905	188,763.0	42,204,669	37,110,912.0	\$7,589.32	\$7,544.78
190248	1	906	190,248.0	42,394,917	36,920,664.0	\$7,819.02	\$7,809.65
192251	1	907	192,251.0	42,587,168	36,728,413.0	\$7,855.95	\$7,835.60
193022	1	908	193,022.0	42,780,190	36,535,391.0	\$7,819.54	\$7,784.66
195332	1	909	195,332.0	42,975,522	36,340,059.0	\$8,021.22	\$8,010.30
195500	1	910	195,500.0	43,171,022	36,144,559.0	\$7,358.03	\$7,223.33
196320	1	911	196,320.0	43,367,342	35,948,239.0	\$7,815.32	\$7,755.61
196390	1	912	196,390.0	43,563,732	35,751,849.0	\$8,169.52	\$8,184.93
196625	1	913	196,625.0	43,760,357	35,555,224.0	\$7,930.23	\$7,888.64
196873	1	914	196,873.0	43,957,230	35,358,351.0	\$7,986.06	\$7,952.55
197009	1	915	197,009.0	44,154,239	35,161,342.0	\$8,220.14	\$8,243.28
197147	1	916	197,147.0	44,351,386	34,964,195.0	\$7,983.82	\$7,947.90
198038	1	917	198,038.0	44,549,424	34,766,157.0	\$7,450.34	\$7,313.45
198179	1	918	198,179.0	44,747,603	34,567,978.0	\$7,915.50	\$7,859.96
198433	1	919	198,433.0	44,946,036	34,369,545.0	\$7,920.67	\$7,864.18
198607	1	920	198,607.0	45,144,643	34,170,938.0	\$7,471.04	\$7,333.66
198795	1	921	198,795.0	45,343,438	33,972,143.0	\$7,925.69	\$7,867.45
199243	1	922	199,243.0	45,542,681	33,772,900.0	\$7,988.81	\$7,938.47
200567	1	923	200,567.0	45,743,248	33,572,333.0	\$8,128.56	\$8,093.30
200868	1	924	200,868.0	45,944,116	33,371,465.0	\$8,007.20	\$7,948.25
201100	1	925	201,100.0	46,145,216	33,170,365.0	\$8,156.09	\$8,121.81
201609	1	926	201,609.0	46,346,825	32,968,756.0	\$8,072.83	\$8,020.09
204124	1	927	204,124.0	46,550,949	32,764,632.0	\$8,152.09	\$8,095.02
204236	1	928	204,236.0	46,755,185	32,560,396.0	\$8,227.40	\$8,182.85
204422	1	929	204,422.0	46,959,607	32,355,974.0	\$8,146.64	\$8,086.43
204537	1	930	204,537.0	47,164,144	32,151,437.0	\$8,325.18	\$8,296.36
205127	1	931	205,127.0	47,369,271	31,946,310.0	\$8,534.70	\$8,554.03
205646	1	932	205,646.0	47,574,917	31,740,664.0	\$8,219.66	\$8,163.44
206220	1	933	206,220.0	47,781,137	31,534,444.0	\$8,187.61	\$8,121.52
206250	1	934	206,250.0	47,987,387	31,328,194.0	\$8,229.41	\$8,170.51

RATE SCHEDULE LP (Large Power Service - 100 kW Minimum)

Bill Frequency Analysis (2019-2020 KWH)

Block Interval	Number of Bills	Cumulative Number of Bills	KWH for the Block Interval	Cumulative KWH	KWH Passing through the Block	Revenue at Present Rates	Revenue at Proposed Rates
207184	1	935	207,184.0	48,194,571	31,121,010.0	\$8,277.63	\$8,220.44
207552	1	936	207,552.0	48,402,123	30,913,458.0	\$8,514.73	\$8,501.91
207667	1	937	207,667.0	48,609,790	30,705,791.0	\$8,240.24	\$8,172.90
208252	1	938	208,252.0	48,818,042	30,497,539.0	\$8,277.80	\$8,212.84
210149	1	939	210,149.0	49,028,191	30,287,390.0	\$8,440.43	\$8,390.42
211122	1	940	211,122.0	49,239,313	30,076,268.0	\$8,365.90	\$8,295.59
211684	1	941	211,684.0	49,450,997	29,864,584.0	\$9,011.37	\$9,097.38
212017	1	942	212,017.0	49,663,014	29,652,567.0	\$8,553.16	\$8,509.46
213318	1	943	213,318.0	49,876,332	29,439,249.0	\$8,854.61	\$8,870.86
213634	1	944	213,634.0	50,089,966	29,225,615.0	\$8,654.71	\$8,617.20
213921	1	945	213,921.0	50,303,887	29,011,694.0	\$8,593.91	\$8,543.53
214029	1	946	214,029.0	50,517,916	28,797,665.0	\$8,601.91	\$8,552.15
214604	1	947	214,604.0	50,732,520	28,583,061.0	\$8,771.44	\$8,750.70
214732	1	948	214,732.0	50,947,252	28,368,329.0	\$8,795.10	\$8,778.83
215695	1	949	215,695.0	51,162,947	28,152,634.0	\$8,564.80	\$8,496.30
216027	1	950	216,027.0	51,378,974	27,936,607.0	\$8,846.54	\$8,829.87
216054	1	951	216,054.0	51,595,028	27,720,553.0	\$8,699.99	\$8,652.81
216122	1	952	216,122.0	51,811,150	27,504,431.0	\$8,799.73	\$8,770.73
217619	1	953	217,619.0	52,028,769	27,286,812.0	\$9,000.59	\$9,008.60
218899	1	954	218,899.0	52,247,668	27,067,913.0	\$8,850.28	\$8,808.94
219796	1	955	219,796.0	52,467,464	26,848,117.0	\$9,072.60	\$9,075.88
221297	1	956	221,297.0	52,688,761	26,626,820.0	\$8,878.47	\$8,824.61
221866	1	957	221,866.0	52,910,627	26,404,954.0	\$8,972.44	\$8,931.07
221900	1	958	221,900.0	53,132,527	26,183,054.0	\$9,326.77	\$9,381.04
222490	1	959	222,490.0	53,355,017	25,960,564.0	\$9,046.67	\$9,014.19
222549	1	960	222,549.0	53,577,566	25,738,015.0	\$9,118.11	\$9,102.40
222848	1	961	222,848.0	53,800,414	25,515,167.0	\$9,532.16	\$9,648.80
223156	1	962	223,156.0	54,023,570	25,292,011.0	\$9,096.69	\$9,069.72
225243	1	963	225,243.0	54,248,813	25,066,768.0	\$8,989.42	\$8,926.39
227049	1	964	227,049.0	54,475,862	24,839,719.0	\$9,171.13	\$9,127.09
227661	1	965	227,661.0	54,703,523	24,612,058.0	\$9,215.78	\$9,175.17
231363	1	966	231,363.0	54,934,886	24,380,695.0	\$9,273.08	\$9,215.58
232351	1	967	232,351.0	55,167,237	24,148,344.0	\$9,416.90	\$9,377.65
233115	1	968	233,115.0	55,400,352	23,915,229.0	\$9,389.73	\$9,340.09
238430	1	969	238,430.0	55,638,782	23,676,799.0	\$9,776.74	\$9,765.88
238780	1	970	238,780.0	55,877,562	23,438,019.0	\$9,599.84	\$9,546.03
239415	1	971	239,415.0	56,116,977	23,198,604.0	\$9,604.62	\$9,547.02
240504	1	972	240,504.0	56,357,481	22,958,100.0	\$9,691.04	\$9,640.80
241659	1	973	241,659.0	56,599,140	22,716,441.0	\$10,089.91	\$10,134.16
241682	1	974	241,682.0	56,840,822	22,474,759.0	\$9,731.85	\$9,680.23
242145	1	975	242,145.0	57,082,967	22,232,614.0	\$10,160.48	\$10,220.09
242770	1	976	242,770.0	57,325,737	21,989,844.0	\$9,700.18	\$9,635.00
245410	1	977	245,410.0	57,571,147	21,744,434.0	\$9,767.70	\$9,695.20
245721	1	978	245,721.0	57,816,868	21,498,713.0	\$10,417.63	\$10,511.99
250564	1	979	250,564.0	58,067,432	21,248,149.0	\$10,134.29	\$10,089.06
251205	1	980	251,205.0	58,318,637	20,996,944.0	\$9,384.10	\$9,201.34
252522	1	981	252,522.0	58,571,159	20,744,422.0	\$10,419.00	\$10,430.51
253221	1	982	253,221.0	58,824,380	20,491,201.0	\$10,106.76	\$10,037.25
256139	1	983	256,139.0	59,080,519	20,235,062.0	\$9,563.55	\$9,376.54
256657	1	984	256,657.0	59,337,176	19,978,405.0	\$10,347.76	\$10,295.83
257610	1	985	257,610.0	59,594,786	19,720,795.0	\$10,724.14	\$10,765.78
258127	1	986	258,127.0	59,852,913	19,462,668.0	\$10,393.08	\$10,338.44
259389	1	987	259,389.0	60,112,302	19,203,279.0	\$10,384.02	\$10,318.56
261620	1	988	261,620.0	60,373,922	18,941,659.0	\$10,408.17	\$10,330.70
263539	1	989	263,539.0	60,637,461	18,678,120.0	\$10,500.36	\$10,425.19
264427	1	990	264,427.0	60,901,888	18,413,693.0	\$10,567.26	\$10,497.46
264536	1	991	264,536.0	61,166,424	18,149,157.0	\$10,827.73	\$10,816.50
265103	1	992	265,103.0	61,431,527	17,884,054.0	\$10,585.74	\$10,514.27
266328	1	993	266,328.0	61,697,855	17,617,726.0	\$11,089.93	\$11,135.90
266365	1	994	266,365.0	61,964,220	17,351,361.0	\$9,935.49	\$9,739.65
271601	1	995	271,601.0	62,235,821	17,079,760.0	\$10,125.93	\$9,925.57
271964	1	996	271,964.0	62,507,785	16,807,796.0	\$10,139.13	\$9,938.46
272759	1	997	272,759.0	62,780,544	16,535,037.0	\$11,255.04	\$11,272.67
273168	1	998	273,168.0	63,053,712	16,261,869.0	\$10,901.47	\$10,827.00
274012	1	999	274,012.0	63,327,724	15,987,857.0	\$11,166.71	\$11,142.55
274744	1	1,000	274,744.0	63,602,468	15,713,113.0	\$11,318.58	\$11,331.26
277187	1	1,001	277,187.0	63,879,655	15,435,926.0	\$11,029.32	\$10,948.15
279990	1	1,002	279,990.0	64,159,645	15,155,936.0	\$10,431.05	\$10,223.46
282994	1	1,003	282,994.0	64,442,639	14,872,942.0	\$10,540.31	\$10,330.12
288870	1	1,004	288,870.0	64,731,509	14,584,072.0	\$12,196.81	\$12,302.49
289548	1	1,005	289,548.0	65,021,057	14,294,524.0	\$10,778.68	\$10,562.85
291674	1	1,006	291,674.0	65,312,731	14,002,850.0	\$12,377.33	\$12,511.60
293466	1	1,007	293,466.0	65,606,197	13,709,384.0	\$11,892.25	\$11,850.45
295784	1	1,008	295,784.0	65,901,981	13,413,600.0	\$12,334.04	\$12,397.13
296012	1	1,009	296,012.0	66,197,993	13,117,588.0	\$12,106.53	\$12,098.35



RATE SCHEDULE LP (Large Power Service - 100 kW Minimum)

Bill Frequency Analysis (2019-2020 KWH)

Block Interval	Number of Bills	Cumulative Number of Bills	KWH for the Block Interval	Cumulative KWH	KWH Passing through the Block	Revenue at Present Rates	Revenue at Proposed Rates
296026	1	1,010	296,026.0	66,494,019	12,821,562.0	\$11,014.30	\$10,792.87
296472	1	1,011	296,472.0	66,790,491	12,525,090.0	\$11,030.52	\$10,808.71
302511	1	1,012	302,511.0	67,093,002	12,222,579.0	\$12,560.01	\$12,609.50
303689	1	1,013	303,689.0	67,396,691	11,918,890.0	\$11,293.01	\$11,064.98
306756	1	1,014	306,756.0	67,703,447	11,612,134.0	\$12,446.91	\$12,410.83
309308	1	1,015	309,308.0	68,012,755	11,302,826.0	\$11,497.38	\$11,264.50
314696	1	1,016	314,696.0	68,327,451	10,988,130.0	\$12,704.38	\$12,652.42
319986	1	1,017	319,986.0	68,647,437	10,668,144.0	\$11,885.75	\$11,643.66
325085	1	1,018	325,085.0	68,972,522	10,343,059.0	\$13,379.62	\$13,401.94
325719	1	1,019	325,719.0	69,298,241	10,017,340.0	\$13,151.40	\$13,099.63
326160	1	1,020	326,160.0	69,624,401	9,691,180.0	\$12,110.31	\$11,862.89
326424	1	1,021	326,424.0	69,950,825	9,364,756.0	\$13,277.46	\$13,252.76
347570	1	1,022	347,570.0	70,298,395	9,017,186.0	\$13,916.01	\$13,839.05
359499	1	1,023	359,499.0	70,657,894	8,657,687.0	\$14,427.90	\$14,357.05
359749	1	1,024	359,749.0	71,017,643	8,297,938.0	\$14,479.55	\$14,417.44
361753	1	1,025	361,753.0	71,379,396	7,936,185.0	\$14,857.30	\$14,879.54
384206	1	1,026	384,206.0	71,763,602	7,551,979.0	\$15,741.89	\$15,757.99
385760	1	1,027	385,760.0	72,149,362	7,166,219.0	\$15,647.75	\$15,616.64
389146	1	1,028	389,146.0	72,538,508	6,777,073.0	\$15,800.25	\$15,773.97
400386	1	1,029	400,386.0	72,938,894	6,376,687.0	\$16,450.22	\$16,483.24
408433	1	1,030	408,433.0	73,347,327	5,968,254.0	\$16,671.66	\$16,673.69
424760	1	1,031	424,760.0	73,772,087	5,543,494.0	\$17,149.46	\$17,097.21
424766	1	1,032	424,766.0	74,196,853	5,118,728.0	\$17,537.80	\$17,602.41
427853	1	1,033	427,853.0	74,624,706	4,690,875.0	\$17,474.60	\$17,482.72
441430	1	1,034	441,430.0	75,066,136	4,249,445.0	\$17,734.09	\$17,661.18
452215	1	1,035	452,215.0	75,518,351	3,797,230.0	\$18,503.82	\$18,526.17
455537	1	1,036	455,537.0	75,973,888	3,341,693.0	\$18,622.47	\$18,640.23
496511	1	1,037	496,511.0	76,470,399	2,845,182.0	\$20,056.19	\$20,008.39
520785	1	1,038	520,785.0	76,991,184	2,324,397.0	\$21,260.45	\$21,280.65
521491	1	1,039	521,491.0	77,512,675	1,802,906.0	\$21,396.92	\$21,449.65
552226	1	1,040	552,226.0	78,064,901	1,250,680.0	\$22,275.70	\$22,220.03
605068	1	1,041	605,068.0	78,669,969	645,612.0	\$24,253.21	\$24,158.45
645612	1	1,042	645,612.0	79,315,581	-	\$25,862.61	\$25,761.21

RATE SCHEDULE LPS (Large Power Service - 100 kW Minimum - Choice)

Bill Frequency Analysis (2019-2020 KWH)

Block Interval	Number of Bills	Cumulative Number of Bills	KWH for the Block Interval	Cumulative KWH	KWH Passing through the Block	Revenue at Present Rates	Revenue at Proposed Rates
877	1	1	877	877	245,643,807	\$162.05	\$158.37
2866	1	2	2,866	3,743	245,640,941	\$206.26	\$209.57
3159	1	3	3,159	6,902	245,637,782	\$261.12	\$263.17
3456	1	4	3,456	10,358	245,634,326	\$219.37	\$224.76
3744	2	6	7,488	17,846	245,626,838	\$451.54	\$464.34
3779	1	7	3,779	21,625	245,623,059	\$276.87	\$281.01
3917	1	8	3,917	25,542	245,619,142	\$229.61	\$236.62
4328	1	9	4,328	29,870	245,614,814	\$285.13	\$291.38
4412	1	10	4,412	34,282	245,610,402	\$293.90	\$300.12
4498	1	11	4,498	38,780	245,605,904	\$242.53	\$251.58
4514	1	12	4,514	43,294	245,601,390	\$242.88	\$251.99
4553	1	13	4,553	47,847	245,596,837	\$243.75	\$252.99
4608	1	14	4,608	52,455	245,592,229	\$244.97	\$254.41
4732	1	15	4,732	57,187	245,587,497	\$247.73	\$257.60
4825	1	16	4,825	62,012	245,582,672	\$249.79	\$260.00
4831	1	17	4,831	66,843	245,577,841	\$249.93	\$260.15
4930	1	18	4,930	71,773	245,572,911	\$252.13	\$262.70
5124	1	19	5,124	76,897	245,567,787	\$256.44	\$267.69
5284	1	20	5,284	82,181	245,562,503	\$259.99	\$271.81
5326	1	21	5,326	87,507	245,557,177	\$260.93	\$272.89
5679	1	22	5,679	93,186	245,551,498	\$268.77	\$281.98
6048	1	23	6,048	99,234	245,545,450	\$276.97	\$291.48
6076	1	24	6,076	105,310	245,539,374	\$277.59	\$292.20
6300	1	25	6,300	111,610	245,533,074	\$282.57	\$297.96
6400	2	27	12,800	124,410	245,520,274	\$569.59	\$601.07
6469	1	28	6,469	130,879	245,513,805	\$286.33	\$302.31
6581	1	29	6,581	137,460	245,507,224	\$288.82	\$305.19
6624	2	31	13,248	150,708	245,493,976	\$579.55	\$612.60
6708	1	32	6,708	157,416	245,487,268	\$291.64	\$308.46
6880	1	33	6,880	164,296	245,480,388	\$295.46	\$312.89
6937	1	34	6,937	171,233	245,473,451	\$296.73	\$314.36
7173	1	35	7,173	178,406	245,466,278	\$301.97	\$320.43
7200	2	37	14,400	192,806	245,451,878	\$605.15	\$642.26
7706	1	38	7,706	200,512	245,444,172	\$313.82	\$334.15
7721	1	39	7,721	208,233	245,436,451	\$314.15	\$334.54
7842	1	40	7,842	216,075	245,428,609	\$316.84	\$337.65
7909	1	41	7,909	223,984	245,420,700	\$775.35	\$774.72
8000	2	43	16,000	239,984	245,404,700	\$640.71	\$683.44
8405	1	44	8,405	248,389	245,396,295	\$329.35	\$352.14
8435	1	45	8,435	256,824	245,387,860	\$330.02	\$352.92
8480	1	46	8,480	265,304	245,379,380	\$331.02	\$354.08
8640	1	47	8,640	273,944	245,370,740	\$334.58	\$358.19
8760	1	48	8,760	282,704	245,361,980	\$337.24	\$361.28
8800	1	49	8,800	291,504	245,353,180	\$338.13	\$362.31
8852	1	50	8,852	300,356	245,344,328	\$339.29	\$363.65
8928	1	51	8,928	309,284	245,335,400	\$340.98	\$365.61
9177	1	52	9,177	318,461	245,326,223	\$346.51	\$372.02
9278	1	53	9,278	327,739	245,316,945	\$348.76	\$374.62
9346	1	54	9,346	337,085	245,307,599	\$350.27	\$376.37
9358	1	55	9,358	346,443	245,298,241	\$350.53	\$376.67
9440	1	56	9,440	355,883	245,288,801	\$352.36	\$378.79
9466	1	57	9,466	365,349	245,279,335	\$352.93	\$379.45
9504	1	58	9,504	374,853	245,269,831	\$353.78	\$380.43
9600	1	59	9,600	384,453	245,260,231	\$355.91	\$382.90
9837	1	60	9,837	394,290	245,250,394	\$361.18	\$389.00
9866	1	61	9,866	404,156	245,240,528	\$361.82	\$389.75
9935	1	62	9,935	414,091	245,230,593	\$363.36	\$391.53
10249	1	63	10,249	424,340	245,220,344	\$369.93	\$398.09
10367	1	64	10,367	434,707	245,209,977	\$372.36	\$400.40
10386	1	65	10,386	445,093	245,199,591	\$372.76	\$400.78
10396	1	66	10,396	455,489	245,189,195	\$792.23	\$802.16
10400	1	67	10,400	465,889	245,178,795	\$373.04	\$401.05
10476	1	68	10,476	476,365	245,168,319	\$374.61	\$402.54
10536	1	69	10,536	486,901	245,157,783	\$375.85	\$403.72
10600	1	70	10,600	497,501	245,147,183	\$377.17	\$404.98
10660	1	71	10,660	508,161	245,136,523	\$700.18	\$715.69
11032	1	72	11,032	519,193	245,125,491	\$386.07	\$413.46
11207	1	73	11,207	530,400	245,114,284	\$389.68	\$416.89
11326	1	74	11,326	541,726	245,102,958	\$392.13	\$419.23
11840	1	75	11,840	553,566	245,091,118	\$402.72	\$429.32
12096	1	76	12,096	565,662	245,079,022	\$408.00	\$434.34
12200	1	77	12,200	577,862	245,066,822	\$410.14	\$436.39
12252	1	78	12,252	590,114	245,054,570	\$411.21	\$437.41
12329	1	79	12,329	602,443	245,042,241	\$412.80	\$438.92
12665	1	80	12,665	615,108	245,029,576	\$419.72	\$445.51

RATE SCHEDULE LPS (Large Power Service - 100 kW Minimum - Choice)

Bill Frequency Analysis (2019-2020 KWH)

Block Interval	Number of Bills	Cumulative Number of Bills	KWH for the Block Interval	Cumulative KWH	KWH Passing through the Block	Revenue at Present Rates	Revenue at Proposed Rates
12911	1	81	12,911	628,019	245,016,665	\$424.79	\$450.34
13205	1	82	13,205	641,224	245,003,460	\$430.85	\$456.11
13248	1	83	13,248	654,472	244,990,212	\$431.73	\$456.96
13308	1	84	13,308	667,780	244,976,904	\$432.97	\$458.14
13460	1	85	13,460	681,240	244,963,444	\$436.10	\$461.12
13615	1	86	13,615	694,855	244,949,829	\$439.30	\$464.16
13729	1	87	13,729	708,584	244,936,100	\$441.65	\$466.40
14037	1	88	14,037	722,621	244,922,063	\$447.99	\$472.45
14080	1	89	14,080	736,701	244,907,983	\$448.88	\$473.29
14104	1	90	14,104	750,805	244,893,879	\$449.37	\$473.76
14109	1	91	14,109	764,914	244,879,770	\$449.48	\$473.86
14136	1	92	14,136	779,050	244,865,634	\$1,450.48	\$1,446.29
14200	1	93	14,200	793,250	244,851,434	\$451.35	\$475.65
14408	1	94	14,408	807,658	244,837,026	\$455.64	\$479.73
14589	1	95	14,589	822,247	244,822,437	\$459.37	\$483.28
14616	1	96	14,616	836,863	244,807,821	\$529.56	\$571.24
14657	1	97	14,657	851,520	244,793,164	\$476.85	\$506.33
14720	1	98	14,720	866,240	244,778,444	\$462.07	\$485.85
14777	1	99	14,777	881,017	244,763,667	\$463.24	\$486.97
14933	1	100	14,933	895,950	244,748,734	\$536.60	\$579.40
14970	1	101	14,970	910,920	244,733,764	\$467.22	\$490.76
14975	1	102	14,975	925,895	244,718,789	\$467.32	\$490.86
15040	1	103	15,040	940,935	244,703,749	\$468.66	\$492.14
15200	1	104	15,200	956,135	244,688,549	\$471.96	\$495.28
15379	1	105	15,379	971,514	244,673,170	\$475.65	\$498.79
15400	3	108	46,200	1,017,714	244,626,970	\$1,428.25	\$1,497.61
15419	1	109	15,419	1,033,133	244,611,551	\$485.66	\$511.98
15551	1	110	15,551	1,048,684	244,596,000	\$501.01	\$531.64
15587	1	111	15,587	1,064,271	244,580,413	\$479.94	\$502.87
15593	1	112	15,593	1,079,864	244,564,820	\$480.06	\$502.99
15720	1	113	15,720	1,095,584	244,549,100	\$482.68	\$505.48
15736	1	114	15,736	1,111,320	244,533,364	\$483.01	\$505.80
15921	1	115	15,921	1,127,241	244,517,443	\$486.82	\$509.43
15943	1	116	15,943	1,143,184	244,501,500	\$487.27	\$509.86
15963	1	117	15,963	1,159,147	244,485,537	\$487.68	\$510.25
15981	1	118	15,981	1,175,128	244,469,556	\$488.05	\$510.61
16058	1	119	16,058	1,191,186	244,453,498	\$578.38	\$624.33
16064	1	120	16,064	1,207,250	244,437,434	\$560.75	\$607.57
16160	1	121	16,160	1,223,410	244,421,274	\$491.74	\$514.12
16167	1	122	16,167	1,239,577	244,405,107	\$491.89	\$514.26
16185	1	123	16,185	1,255,762	244,388,922	\$514.08	\$544.08
16198	1	124	16,198	1,271,960	244,372,724	\$501.71	\$527.27
16358	1	125	16,358	1,288,318	244,356,366	\$495.82	\$518.01
16383	1	126	16,383	1,304,701	244,339,983	\$496.34	\$518.50
16400	1	127	16,400	1,321,101	244,323,583	\$496.69	\$518.83
16545	1	128	16,545	1,337,646	244,307,038	\$499.68	\$521.68
16592	1	129	16,592	1,354,238	244,290,446	\$500.65	\$522.60
16600	1	130	16,600	1,370,838	244,273,846	\$500.81	\$522.76
16668	1	131	16,668	1,387,506	244,257,178	\$502.21	\$524.09
16733	1	132	16,733	1,404,239	244,240,445	\$503.55	\$525.37
16866	1	133	16,866	1,421,105	244,223,579	\$506.29	\$527.98
16958	1	134	16,958	1,438,063	244,206,621	\$508.19	\$529.79
16960	1	135	16,960	1,455,023	244,189,661	\$508.23	\$529.82
17012	1	136	17,012	1,472,035	244,172,649	\$509.30	\$530.85
17120	2	138	34,240	1,506,275	244,138,409	\$1,023.05	\$1,065.93
17134	1	139	17,134	1,523,409	244,121,275	\$511.82	\$533.24
17193	1	140	17,193	1,540,602	244,104,082	\$519.92	\$543.70
17280	1	141	17,280	1,557,882	244,086,802	\$514.82	\$536.11
17350	1	142	17,350	1,575,232	244,069,452	\$516.27	\$537.48
17356	1	143	17,356	1,592,588	244,052,096	\$516.39	\$537.60
17359	1	144	17,359	1,609,947	244,034,737	\$516.45	\$537.66
17367	1	145	17,367	1,627,314	244,017,370	\$516.62	\$537.81
17376	1	146	17,376	1,644,690	243,999,994	\$516.80	\$537.99
17383	1	147	17,383	1,662,073	243,982,611	\$516.95	\$538.13
17384	1	148	17,384	1,679,457	243,965,227	\$516.97	\$538.15
17400	1	149	17,400	1,696,857	243,947,827	\$517.30	\$538.46
17440	1	150	17,440	1,714,297	243,930,387	\$518.12	\$539.25
17569	1	151	17,569	1,731,866	243,912,818	\$520.78	\$541.78
17577	1	152	17,577	1,749,443	243,895,241	\$520.94	\$541.94
17641	1	153	17,641	1,767,084	243,877,600	\$522.26	\$543.19
17856	1	154	17,856	1,784,940	243,859,744	\$526.69	\$547.41
17900	1	155	17,900	1,802,840	243,841,844	\$527.60	\$548.28
17983	1	156	17,983	1,820,823	243,823,861	\$529.31	\$549.91
18042	1	157	18,042	1,838,865	243,805,819	\$545.46	\$571.23
18080	1	158	18,080	1,856,945	243,787,739	\$531.31	\$551.81

RATE SCHEDULE LPS (Large Power Service - 100 kW Minimum - Choice)

Bill Frequency Analysis (2019-2020 KWH)

Block Interval	Number of Bills	Cumulative Number of Bills	KWH for the Block Interval	Cumulative KWH	KWH Passing through the Block	Revenue at Present Rates	Revenue at Proposed Rates
18128	1	159	18,128	1,875,073	243,769,611	\$603.50	\$648.91
18420	1	160	18,420	1,893,493	243,751,191	\$538.32	\$558.48
18525	1	161	18,525	1,912,018	243,732,666	\$540.48	\$560.55
18560	1	162	18,560	1,930,578	243,714,106	\$541.20	\$561.23
18753	1	163	18,753	1,949,331	243,695,353	\$545.18	\$565.02
18851	1	164	18,851	1,968,182	243,676,502	\$547.20	\$566.95
18880	1	165	18,880	1,987,062	243,657,622	\$547.80	\$567.51
18917	1	166	18,917	2,005,979	243,638,705	\$715.93	\$768.42
19016	1	167	19,016	2,024,995	243,619,689	\$550.60	\$570.18
19040	1	168	19,040	2,044,035	243,600,649	\$568.32	\$593.92
19097	1	169	19,097	2,063,132	243,581,552	\$552.27	\$571.77
19187	1	170	19,187	2,082,319	243,562,365	\$554.12	\$573.54
19229	1	171	19,229	2,101,548	243,543,136	\$554.99	\$574.37
19278	1	172	19,278	2,120,826	243,523,858	\$567.48	\$590.84
19357	1	173	19,357	2,140,183	243,504,501	\$557.63	\$576.88
19365	1	174	19,365	2,159,548	243,485,136	\$557.79	\$577.03
19371	1	175	19,371	2,178,919	243,465,765	\$557.91	\$577.15
19438	1	176	19,438	2,198,357	243,446,327	\$559.29	\$578.47
19680	2	178	39,360	2,237,717	243,406,967	\$1,128.56	\$1,166.44
19776	1	179	19,776	2,257,493	243,387,191	\$566.26	\$585.10
19873	1	180	19,873	2,277,366	243,367,318	\$568.26	\$587.01
20136	1	181	20,136	2,297,502	243,347,182	\$585.16	\$607.68
20149	1	182	20,149	2,317,651	243,327,033	\$573.95	\$592.42
20182	1	183	20,182	2,337,833	243,306,851	\$745.03	\$801.92
20218	1	184	20,218	2,358,051	243,286,633	\$586.85	\$609.29
20246	1	185	20,246	2,378,297	243,266,387	\$575.95	\$594.33
20320	1	186	20,320	2,398,617	243,246,067	\$577.47	\$595.78
20344	1	187	20,344	2,418,961	243,225,723	\$577.96	\$596.25
20402	1	188	20,402	2,439,363	243,205,321	\$590.64	\$612.90
20437	2	190	40,874	2,480,237	243,164,447	\$1,160.91	\$1,197.71
20519	1	191	20,519	2,500,756	243,143,928	\$581.57	\$599.69
20640	1	192	20,640	2,521,396	243,123,288	\$584.06	\$602.06
20862	1	193	20,862	2,542,258	243,102,426	\$588.64	\$606.42
21069	1	194	21,069	2,563,327	243,081,357	\$592.91	\$610.48
21081	1	195	21,081	2,584,408	243,060,276	\$593.15	\$610.72
21082	1	196	21,082	2,605,490	243,039,194	\$593.17	\$610.74
21246	1	197	21,246	2,626,736	243,017,948	\$596.55	\$613.96
21400	1	198	21,400	2,648,136	242,996,548	\$599.73	\$616.98
21548	1	199	21,548	2,669,684	242,975,000	\$625.75	\$650.91
21600	1	200	21,600	2,691,284	242,953,400	\$603.85	\$620.91
21663	1	201	21,663	2,712,947	242,931,737	\$605.15	\$622.14
21704	1	202	21,704	2,734,651	242,910,033	\$605.99	\$622.95
21776	1	203	21,776	2,756,427	242,888,257	\$607.47	\$624.36
21920	1	204	21,920	2,778,347	242,866,337	\$610.44	\$627.19
21940	2	206	43,880	2,822,227	242,822,457	\$1,221.71	\$1,255.16
21960	1	207	21,960	2,844,187	242,800,497	\$611.27	\$627.97
21969	1	208	21,969	2,866,156	242,778,528	\$611.45	\$628.15
21999	1	209	21,999	2,888,155	242,756,529	\$612.07	\$628.74
22026	1	210	22,026	2,910,181	242,734,503	\$612.63	\$629.27
22098	1	211	22,098	2,932,279	242,712,405	\$614.11	\$630.68
22183	1	212	22,183	2,954,462	242,690,222	\$641.13	\$666.47
22353	1	213	22,353	2,976,815	242,667,869	\$619.36	\$635.69
22400	1	214	22,400	2,999,215	242,645,469	\$620.33	\$636.61
22426	1	215	22,426	3,021,641	242,623,043	\$627.76	\$646.43
22434	1	216	22,434	3,044,075	242,600,609	\$621.03	\$637.28
22470	1	217	22,470	3,066,545	242,578,139	\$621.78	\$637.99
22507	1	218	22,507	3,089,052	242,555,632	\$622.54	\$638.71
22610	1	219	22,610	3,111,662	242,533,022	\$624.66	\$640.73
22927	1	220	22,927	3,134,589	242,510,095	\$634.64	\$651.61
22999	1	221	22,999	3,157,588	242,487,096	\$632.68	\$648.37
23009	1	222	23,009	3,180,597	242,464,087	\$658.15	\$682.69
23040	1	223	23,040	3,203,637	242,441,047	\$633.52	\$649.18
23058	1	224	23,058	3,226,695	242,417,989	\$633.89	\$649.53
23150	1	225	23,150	3,249,845	242,394,839	\$674.84	\$704.07
23267	1	226	23,267	3,273,112	242,371,572	\$638.20	\$653.63
23300	1	227	23,300	3,296,412	242,348,272	\$646.92	\$665.14
23317	1	228	23,317	3,319,729	242,324,955	\$648.42	\$667.02
23420	1	229	23,420	3,343,149	242,301,535	\$641.35	\$656.63
23511	1	230	23,511	3,366,660	242,278,024	\$643.23	\$658.42
23525	1	231	23,525	3,390,185	242,254,499	\$643.52	\$658.70
23561	1	232	23,561	3,413,746	242,230,938	\$644.26	\$659.40
23641	1	233	23,641	3,437,387	242,207,297	\$645.91	\$660.97
23751	1	234	23,751	3,461,138	242,183,546	\$648.17	\$663.13
23801	1	235	23,801	3,484,939	242,159,745	\$649.20	\$664.11
24008	1	236	24,008	3,508,947	242,135,737	\$653.47	\$668.18

RATE SCHEDULE LPS (Large Power Service - 100 kW Minimum - Choice)

Bill Frequency Analysis (2019-2020 KWH)

Block Interval	Number of Bills	Cumulative Number of Bills	KWH for the Block Interval	Cumulative KWH	KWH Passing through the Block	Revenue at Present Rates	Revenue at Proposed Rates
24009	1	237	24,009	3,532,956	242,111,728	\$659.23	\$675.95
24196	1	238	24,196	3,557,152	242,087,532	\$657.34	\$671.87
24222	1	239	24,222	3,581,374	242,063,310	\$667.07	\$684.79
24233	1	240	24,233	3,605,607	242,039,077	\$658.11	\$672.59
24260	1	241	24,260	3,629,867	242,014,817	\$658.66	\$673.12
24374	1	242	24,374	3,654,241	241,990,443	\$673.65	\$692.42
24551	1	243	24,551	3,678,792	241,965,892	\$664.66	\$678.84
24585	1	244	24,585	3,703,377	241,941,307	\$665.36	\$679.50
24594	1	245	24,594	3,727,971	241,916,713	\$784.99	\$840.98
24609	1	246	24,609	3,752,580	241,892,104	\$665.86	\$679.97
24719	1	247	24,719	3,777,299	241,867,385	\$668.12	\$682.13
24742	1	248	24,742	3,802,041	241,842,643	\$675.49	\$691.89
24803	1	249	24,803	3,826,844	241,817,840	\$677.89	\$694.64
24809	1	250	24,809	3,851,653	241,793,031	\$748.07	\$789.37
24953	1	251	24,953	3,876,606	241,768,078	\$672.94	\$686.73
25243	1	252	25,243	3,901,849	241,742,835	\$678.92	\$692.42
25265	1	253	25,265	3,927,114	241,717,570	\$716.12	\$742.48
25302	1	254	25,302	3,952,416	241,692,268	\$680.14	\$693.58
25367	1	255	25,367	3,977,783	241,666,901	\$681.48	\$694.85
25560	1	256	25,560	4,003,343	241,641,341	\$791.11	\$841.33
25573	1	257	25,573	4,028,916	241,615,768	\$690.31	\$705.10
25860	1	258	25,860	4,054,776	241,589,908	\$760.54	\$797.59
25880	1	259	25,880	4,080,656	241,564,028	\$700.09	\$715.78
25993	1	260	25,993	4,106,649	241,538,035	\$694.38	\$707.14
26011	1	261	26,011	4,132,660	241,512,024	\$694.75	\$707.50
26051	1	262	26,051	4,158,711	241,485,973	\$704.76	\$720.69
26062	1	263	26,062	4,184,773	241,459,911	\$704.99	\$720.91
26214	1	264	26,214	4,210,987	241,433,697	\$774.73	\$813.85
26253	1	265	26,253	4,237,240	241,407,444	\$699.73	\$712.25
26329	1	266	26,329	4,263,569	241,381,115	\$734.61	\$758.72
26387	1	267	26,387	4,289,956	241,354,728	\$702.50	\$714.88
26539	1	268	26,539	4,316,495	241,328,189	\$761.90	\$793.86
26540	1	269	26,540	4,343,035	241,301,649	\$774.56	\$810.94
26717	1	270	26,717	4,369,752	241,274,932	\$795.43	\$837.68
26741	1	271	26,741	4,396,493	241,248,191	\$785.59	\$824.19
26975	1	272	26,975	4,423,468	241,221,216	\$714.61	\$726.42
26999	1	273	26,999	4,450,467	241,194,217	\$719.70	\$733.09
27040	1	274	27,040	4,477,507	241,167,177	\$715.95	\$727.70
27066	1	275	27,066	4,504,573	241,140,111	\$734.86	\$753.02
27218	1	276	27,218	4,531,791	241,112,893	\$719.62	\$731.19
27248	1	277	27,248	4,559,039	241,085,645	\$724.83	\$737.98
27272	1	278	27,272	4,586,311	241,058,373	\$720.73	\$732.25
27275	1	279	27,275	4,613,586	241,031,098	\$720.79	\$732.31
27355	1	280	27,355	4,640,941	241,003,743	\$722.44	\$733.88
27360	2	282	54,720	4,695,661	240,949,023	\$1,445.09	\$1,467.95
27449	1	283	27,449	4,723,110	240,921,574	\$724.38	\$735.72
27480	1	284	27,480	4,750,590	240,894,094	\$725.02	\$736.33
27493	1	285	27,493	4,778,083	240,866,601	\$754.00	\$775.36
27507	1	286	27,507	4,805,590	240,839,094	\$731.32	\$744.62
27520	1	287	27,520	4,833,110	240,811,574	\$725.84	\$737.12
27542	1	288	27,542	4,860,652	240,784,032	\$771.09	\$798.04
27595	1	289	27,595	4,888,247	240,756,437	\$727.39	\$738.59
27630	1	290	27,630	4,915,877	240,728,807	\$728.11	\$739.28
27665	1	291	27,665	4,943,542	240,701,142	\$734.57	\$747.72
27732	1	292	27,732	4,971,274	240,673,410	\$762.37	\$784.71
27794	1	293	27,794	4,999,068	240,645,616	\$731.49	\$742.50
27814	1	294	27,814	5,026,882	240,617,802	\$738.79	\$752.19
27837	1	295	27,837	5,054,719	240,589,965	\$732.38	\$743.34
27840	2	297	55,680	5,110,399	240,534,285	\$1,464.88	\$1,486.80
27862	1	298	27,862	5,138,261	240,506,423	\$732.89	\$743.83
27876	1	299	27,876	5,166,137	240,478,547	\$766.49	\$789.08
27909	1	300	27,909	5,194,046	240,450,638	\$814.25	\$853.32
28046	1	301	28,046	5,222,092	240,422,592	\$857.27	\$910.30
28065	1	302	28,065	5,250,157	240,394,527	\$739.37	\$750.92
28081	1	303	28,081	5,278,238	240,366,446	\$742.00	\$754.33
28091	1	304	28,091	5,306,329	240,338,355	\$791.59	\$821.22
28198	1	305	28,198	5,334,527	240,310,157	\$750.15	\$764.39
28253	1	306	28,253	5,362,780	240,281,904	\$775.40	\$798.04
28313	1	307	28,313	5,391,093	240,253,591	\$742.18	\$752.68
28322	1	308	28,322	5,419,415	240,225,269	\$823.91	\$862.98
28380	1	309	28,380	5,447,795	240,196,889	\$1,300.56	\$1,368.57
28640	1	310	28,640	5,476,435	240,168,249	\$748.92	\$759.10
28682	1	311	28,682	5,505,117	240,139,567	\$749.79	\$759.93
28690	1	312	28,690	5,533,807	240,110,877	\$823.46	\$859.35
28717	1	313	28,717	5,562,524	240,082,160	\$750.51	\$760.61

RATE SCHEDULE LPS (Large Power Service - 100 kW Minimum - Choice)

Bill Frequency Analysis (2019-2020 KWH)

Block Interval	Number of Bills	Cumulative Number of Bills	KWH for the Block Interval	Cumulative KWH	KWH Passing through the Block	Revenue at Present Rates	Revenue at Proposed Rates
28740	1	314	28,740	5,591,264	240,053,420	\$871.57	\$923.92
28775	1	315	28,775	5,620,039	240,024,645	\$751.71	\$761.75
28778	1	316	28,778	5,648,817	239,995,867	\$778.18	\$797.49
28795	1	317	28,795	5,677,612	239,967,072	\$752.12	\$762.15
28901	1	318	28,901	5,706,513	239,938,171	\$799.09	\$824.72
28960	1	319	28,960	5,735,473	239,909,211	\$755.52	\$765.38
29367	1	320	29,367	5,764,840	239,879,844	\$848.89	\$888.15
29494	1	321	29,494	5,794,334	239,850,350	\$766.52	\$775.87
29543	1	322	29,543	5,823,877	239,820,807	\$781.31	\$795.44
29561	1	323	29,561	5,853,438	239,791,246	\$780.54	\$794.24
29577	1	324	29,577	5,883,015	239,761,669	\$809.58	\$833.33
29678	1	325	29,678	5,912,693	239,731,991	\$859.89	\$900.46
29725	1	326	29,725	5,942,418	239,702,266	\$771.28	\$780.40
29760	1	327	29,760	5,972,178	239,672,506	\$772.00	\$781.09
29795	1	328	29,795	6,001,973	239,642,711	\$804.88	\$825.20
29800	1	329	29,800	6,031,773	239,612,911	\$803.84	\$823.75
29823	1	330	29,823	6,061,596	239,583,088	\$773.30	\$782.33
29838	1	331	29,838	6,091,434	239,553,250	\$773.61	\$782.62
29887	1	332	29,887	6,121,321	239,523,363	\$774.62	\$783.58
30006	1	333	30,006	6,151,327	239,493,357	\$805.78	\$824.69
30043	1	334	30,043	6,181,370	239,463,314	\$782.43	\$792.85
30080	1	335	30,080	6,211,450	239,433,234	\$778.48	\$787.26
30184	1	336	30,184	6,241,634	239,403,050	\$780.48	\$789.16
30289	1	337	30,289	6,271,923	239,372,761	\$796.69	\$810.09
30366	1	338	30,366	6,302,289	239,342,395	\$783.97	\$792.49
30389	1	339	30,389	6,332,678	239,312,006	\$784.41	\$792.91
30429	1	340	30,429	6,363,107	239,281,577	\$804.17	\$819.04
30465	1	341	30,465	6,393,572	239,251,112	\$811.80	\$829.05
30602	1	342	30,602	6,424,174	239,220,510	\$844.48	\$872.07
30622	1	343	30,622	6,454,796	239,189,888	\$794.36	\$804.21
30672	1	344	30,672	6,485,468	239,159,216	\$789.85	\$798.08
30746	1	345	30,746	6,516,214	239,128,470	\$791.27	\$799.44
30766	1	346	30,766	6,546,980	239,097,704	\$813.41	\$828.75
30831	1	347	30,831	6,577,811	239,066,873	\$794.47	\$802.95
30844	1	348	30,844	6,608,655	239,036,029	\$794.72	\$803.18
30915	1	349	30,915	6,639,570	239,005,114	\$794.51	\$802.53
31104	1	350	31,104	6,670,674	238,974,010	\$804.29	\$813.68
31144	1	351	31,144	6,701,818	238,942,866	\$803.62	\$812.58
31188	1	352	31,188	6,733,006	238,911,678	\$830.14	\$847.90
31218	1	353	31,218	6,764,224	238,880,460	\$866.36	\$896.57
31350	1	354	31,350	6,795,574	238,849,110	\$813.96	\$824.71
31360	1	355	31,360	6,826,934	238,817,750	\$803.05	\$810.66
31422	1	356	31,422	6,858,356	238,786,328	\$840.71	\$860.24
31462	1	357	31,462	6,889,818	238,754,866	\$805.01	\$812.53
31514	1	358	31,514	6,921,332	238,723,352	\$885.10	\$919.44
31621	1	359	31,621	6,952,953	238,691,731	\$808.06	\$815.43
31750	1	360	31,750	6,984,703	238,659,981	\$821.05	\$831.01
31837	1	361	31,837	7,016,540	238,628,144	\$944.58	\$997.12
32001	1	362	32,001	7,048,541	238,596,143	\$830.82	\$842.14
32007	1	363	32,007	7,080,548	238,564,136	\$815.46	\$822.49
32014	1	364	32,014	7,112,562	238,532,122	\$832.23	\$843.95
32120	1	365	32,120	7,144,682	238,500,002	\$829.82	\$839.82
32136	1	366	32,136	7,176,818	238,467,866	\$819.51	\$826.80
32161	1	367	32,161	7,208,979	238,435,705	\$846.75	\$862.34
32275	1	368	32,275	7,241,254	238,403,430	\$820.61	\$827.39
32316	1	369	32,316	7,273,570	238,371,114	\$864.87	\$885.55
32358	1	370	32,358	7,305,928	238,338,756	\$822.20	\$828.90
32377	1	371	32,377	7,338,305	238,306,379	\$851.20	\$866.58
32386	1	372	32,386	7,370,691	238,273,993	\$829.03	\$837.24
32404	1	373	32,404	7,403,095	238,241,589	\$910.33	\$946.21
32417	1	374	32,417	7,435,512	238,209,172	\$823.33	\$829.98
32510	1	375	32,510	7,468,022	238,176,662	\$825.12	\$831.68
32580	1	376	32,580	7,500,602	238,144,082	\$826.46	\$832.96
32593	1	377	32,593	7,533,195	238,111,489	\$831.43	\$839.07
32667	1	378	32,667	7,565,862	238,078,822	\$828.13	\$834.55
32740	1	379	32,740	7,598,602	238,046,082	\$846.05	\$856.65
32768	1	380	32,768	7,631,370	238,013,314	\$831.64	\$838.36
32811	1	381	32,811	7,664,181	237,980,503	\$1,057.68	\$1,141.87
32874	1	382	32,874	7,697,055	237,947,629	\$856.85	\$870.13
32962	1	383	32,962	7,730,017	237,914,667	\$880.48	\$901.33
32972	1	384	32,972	7,762,989	237,881,695	\$840.28	\$847.95
33006	1	385	33,006	7,795,995	237,848,689	\$836.21	\$842.71
33042	1	386	33,042	7,829,037	237,815,647	\$840.05	\$847.28
33118	1	387	33,118	7,862,155	237,782,529	\$937.67	\$977.29
33140	1	388	33,140	7,895,295	237,749,389	\$837.21	\$843.20

RATE SCHEDULE LPS (Large Power Service - 100 kW Minimum - Choice)

Bill Frequency Analysis (2019-2020 KWH)

Block Interval	Number of Bills	Cumulative Number of Bills	KWH for the Block Interval	Cumulative KWH	KWH Passing through the Block	Revenue at Present Rates	Revenue at Proposed Rates
33239	1	389	33,239	7,928,534	237,716,150	\$839.11	\$845.01
33274	1	390	33,274	7,961,808	237,682,876	\$839.78	\$845.65
33344	1	391	33,344	7,995,152	237,649,532	\$883.76	\$902.63
33345	1	392	33,345	8,028,497	237,616,187	\$883.78	\$902.65
33376	1	393	33,376	8,061,873	237,582,811	\$841.74	\$847.51
33395	1	394	33,395	8,095,268	237,549,416	\$842.10	\$847.86
33440	1	395	33,440	8,128,708	237,515,976	\$842.96	\$848.68
33481	1	396	33,481	8,162,189	237,482,495	\$869.36	\$882.05
33482	1	397	33,482	8,195,671	237,449,013	\$984.22	\$1,037.17
33560	1	398	33,560	8,229,231	237,415,453	\$862.58	\$872.39
33811	1	399	33,811	8,263,042	237,381,642	\$885.34	\$900.94
33843	1	400	33,843	8,296,885	237,347,799	\$912.42	\$937.24
33863	1	401	33,863	8,330,748	237,313,936	\$871.49	\$881.79
33905	1	402	33,905	8,364,653	237,280,031	\$880.39	\$893.48
33966	1	403	33,966	8,398,619	237,246,065	\$853.06	\$858.30
33974	1	404	33,974	8,432,593	237,212,091	\$853.21	\$858.44
34060	1	405	34,060	8,466,653	237,178,031	\$864.30	\$871.75
34088	1	406	34,088	8,500,741	237,143,943	\$855.40	\$860.53
34112	1	407	34,112	8,534,853	237,109,831	\$893.84	\$909.95
34141	1	408	34,141	8,568,994	237,075,690	\$862.71	\$869.32
34201	1	409	34,201	8,603,195	237,041,489	\$926.69	\$953.57
34261	1	410	34,261	8,637,456	237,007,228	\$961.23	\$999.73
34279	1	411	34,279	8,671,735	236,972,949	\$859.06	\$864.02
34281	1	412	34,281	8,706,016	236,938,668	\$893.88	\$908.61
34303	1	413	34,303	8,740,319	236,904,365	\$909.26	\$929.21
34347	1	414	34,347	8,774,666	236,870,018	\$1,539.65	\$1,623.59
34355	1	415	34,355	8,809,021	236,835,663	\$887.37	\$899.21
34467	1	416	34,467	8,843,488	236,801,196	\$944.80	\$975.85
34555	1	417	34,555	8,878,043	236,766,641	\$864.36	\$869.07
34656	1	418	34,656	8,912,699	236,731,985	\$866.30	\$870.91
34809	1	419	34,809	8,947,508	236,697,176	\$946.11	\$974.81
34831	1	420	34,831	8,982,339	236,662,345	\$869.66	\$874.11
34873	1	421	34,873	9,017,212	236,627,472	\$924.46	\$945.05
34943	1	422	34,943	9,052,155	236,592,529	\$879.67	\$885.94
34973	1	423	34,973	9,087,128	236,557,556	\$895.99	\$906.05
34990	1	424	34,990	9,122,118	236,522,566	\$917.68	\$934.94
35003	1	425	35,003	9,157,121	236,487,563	\$890.27	\$898.77
35059	1	426	35,059	9,192,180	236,452,504	\$874.03	\$878.28
35083	1	427	35,083	9,227,263	236,417,421	\$913.85	\$929.01
35183	1	428	35,183	9,262,446	236,382,238	\$876.41	\$880.55
35189	1	429	35,189	9,297,635	236,347,049	\$876.53	\$880.65
35239	1	430	35,239	9,332,874	236,311,810	\$877.49	\$881.57
35373	1	431	35,373	9,368,247	236,276,437	\$1,478.43	\$1,569.96
35518	1	432	35,518	9,403,765	236,240,919	\$882.84	\$886.67
35563	1	433	35,563	9,439,328	236,205,356	\$897.87	\$905.10
35682	1	434	35,682	9,475,010	236,169,674	\$885.99	\$889.67
35701	1	435	35,701	9,510,711	236,133,973	\$886.35	\$890.01
35713	1	436	35,713	9,546,424	236,098,260	\$960.14	\$986.35
35746	1	437	35,746	9,582,170	236,062,514	\$887.22	\$890.84
35769	1	438	35,769	9,617,939	236,026,745	\$887.66	\$891.26
35779	1	439	35,779	9,653,718	235,990,966	\$903.59	\$911.00
35976	1	440	35,976	9,689,694	235,954,990	\$915.23	\$924.38
35999	1	441	35,999	9,725,693	235,918,991	\$904.66	\$911.11
36010	1	442	36,010	9,761,703	235,882,981	\$914.31	\$923.05
36142	1	443	36,142	9,797,845	235,846,839	\$894.82	\$898.08
36160	1	444	36,160	9,834,005	235,810,679	\$895.16	\$898.40
36303	1	445	36,303	9,870,308	235,774,376	\$897.91	\$901.02
36320	1	446	36,320	9,906,628	235,738,056	\$898.23	\$901.33
36363	2	448	72,726	9,979,354	235,665,330	\$1,843.75	\$1,860.96
36454	1	449	36,454	10,015,808	235,628,876	\$900.80	\$903.78
36486	1	450	36,486	10,052,294	235,592,390	\$907.71	\$912.19
36531	1	451	36,531	10,088,825	235,555,859	\$902.28	\$905.19
36548	1	452	36,548	10,125,373	235,519,311	\$912.05	\$917.23
36575	1	453	36,575	10,161,948	235,482,736	\$903.12	\$905.99
36588	1	454	36,588	10,198,536	235,446,148	\$903.37	\$906.23
36596	1	455	36,596	10,235,132	235,409,552	\$903.53	\$906.37
36598	1	456	36,598	10,271,730	235,372,954	\$903.57	\$906.41
36627	1	457	36,627	10,308,357	235,336,327	\$904.12	\$906.94
36733	1	458	36,733	10,345,090	235,299,594	\$936.06	\$946.04
36887	1	459	36,887	10,381,977	235,262,707	\$909.11	\$911.69
36905	1	460	36,905	10,418,882	235,225,802	\$931.49	\$939.41
37099	1	461	37,099	10,455,981	235,188,703	\$1,003.63	\$1,033.72
37100	1	462	37,100	10,493,081	235,151,603	\$1,023.18	\$1,060.11
37183	1	463	37,183	10,530,264	235,114,420	\$986.99	\$1,010.56
37287	1	464	37,287	10,567,551	235,077,133	\$916.79	\$919.01

RATE SCHEDULE LPS (Large Power Service - 100 kW Minimum - Choice)

Bill Frequency Analysis (2019-2020 KWH)

Block Interval	Number of Bills	Cumulative Number of Bills	KWH for the Block Interval	Cumulative KWH	KWH Passing through the Block	Revenue at Present Rates	Revenue at Proposed Rates
37339	1	465	37,339	10,604,890	235,039,794	\$978.72	\$998.11
37343	1	466	37,343	10,642,233	235,002,451	\$917.86	\$920.03
37437	1	467	37,437	10,679,670	234,965,014	\$954.29	\$964.78
37549	1	468	37,549	10,717,219	234,927,465	\$983.05	\$1,002.23
37554	1	469	37,554	10,754,773	234,889,911	\$1,040.57	\$1,079.88
37593	1	470	37,593	10,792,366	234,852,318	\$922.66	\$924.60
37595	1	471	37,595	10,829,961	234,814,723	\$940.01	\$946.15
37605	1	472	37,605	10,867,566	234,777,118	\$922.89	\$924.82
37658	1	473	37,658	10,905,224	234,739,460	\$923.91	\$925.79
37666	1	474	37,666	10,942,890	234,701,794	\$1,008.43	\$1,035.55
37673	1	475	37,673	10,980,563	234,664,121	\$924.20	\$926.06
37674	1	476	37,674	11,018,237	234,626,447	\$958.83	\$969.11
37694	1	477	37,694	11,055,931	234,588,753	\$973.40	\$988.02
37720	1	478	37,720	11,093,651	234,551,033	\$1,599.40	\$1,695.92
37752	1	479	37,752	11,131,403	234,513,281	\$936.73	\$941.20
37768	1	480	37,768	11,169,171	234,475,513	\$999.05	\$1,022.04
37920	1	481	37,920	11,207,091	234,437,593	\$1,148.03	\$1,222.00
37948	1	482	37,948	11,245,039	234,399,645	\$960.95	\$970.21
38240	1	483	38,240	11,283,279	234,361,405	\$935.08	\$936.43
38241	1	484	38,241	11,321,520	234,323,164	\$953.98	\$959.92
38258	1	485	38,258	11,359,778	234,284,906	\$1,092.98	\$1,144.88
38268	1	486	38,268	11,398,046	234,246,638	\$948.20	\$952.59
38313	1	487	38,313	11,436,359	234,208,325	\$956.93	\$963.19
38317	1	488	38,317	11,474,676	234,170,008	\$971.17	\$980.87
38372	1	489	38,372	11,513,048	234,131,636	\$943.90	\$946.66
38400	1	490	38,400	11,551,448	234,093,236	\$938.15	\$939.35
38411	1	491	38,411	11,589,859	234,054,825	\$949.37	\$953.25
38472	1	492	38,472	11,628,331	234,016,353	\$958.41	\$964.14
38507	1	493	38,507	11,666,838	233,977,846	\$970.10	\$978.47
38511	1	494	38,511	11,705,349	233,939,335	\$1,077.52	\$1,121.93
38544	1	495	38,544	11,743,893	233,900,791	\$940.91	\$941.98
38558	1	496	38,558	11,782,451	233,862,233	\$996.95	\$1,012.73
38656	1	497	38,656	11,821,107	233,823,577	\$952.50	\$955.77
38696	1	498	38,696	11,859,803	233,784,881	\$992.90	\$1,006.13
38718	1	499	38,718	11,898,521	233,746,163	\$978.87	\$988.20
38880	2	501	77,760	11,976,281	233,668,403	\$1,894.72	\$1,896.25
38914	1	502	38,914	12,015,195	233,629,489	\$1,003.14	\$1,018.17
38972	1	503	38,972	12,054,167	233,590,517	\$1,023.86	\$1,045.67
39001	1	504	39,001	12,093,168	233,551,516	\$990.59	\$1,001.19
39011	1	505	39,011	12,132,179	233,512,505	\$1,052.22	\$1,083.66
39038	1	506	39,038	12,171,217	233,473,467	\$950.39	\$951.01
39131	1	507	39,131	12,210,348	233,434,336	\$1,008.76	\$1,023.98
39135	1	508	39,135	12,249,483	233,395,201	\$1,575.07	\$1,679.21
39162	1	509	39,162	12,288,645	233,356,039	\$968.51	\$972.84
39171	1	510	39,171	12,327,816	233,316,868	\$968.68	\$973.01
39179	1	511	39,179	12,366,995	233,277,689	\$1,066.02	\$1,100.92
39181	1	512	39,181	12,406,176	233,238,508	\$979.89	\$986.88
39195	1	513	39,195	12,445,371	233,199,313	\$953.40	\$953.88
39335	1	514	39,335	12,484,706	233,159,978	\$1,031.34	\$1,052.80
39375	1	515	39,375	12,524,081	233,120,603	\$996.20	\$1,006.08
39398	1	516	39,398	12,563,479	233,081,205	\$957.30	\$957.60
39414	1	517	39,414	12,602,893	233,041,791	\$1,334.28	\$1,451.12
39443	1	518	39,443	12,642,336	233,002,348	\$986.49	\$993.63
39480	1	519	39,480	12,681,816	232,962,868	\$958.87	\$959.09
39619	1	520	39,619	12,721,435	232,923,249	\$1,075.09	\$1,109.56
39775	1	521	39,775	12,761,210	232,883,474	\$964.53	\$964.49
39782	1	522	39,782	12,800,992	232,843,692	\$1,081.89	\$1,117.41
39845	1	523	39,845	12,840,837	232,803,847	\$1,028.06	\$1,044.20
39859	1	524	39,859	12,880,696	232,763,988	\$966.15	\$966.02
39965	1	525	39,965	12,920,661	232,724,023	\$1,021.35	\$1,034.15
40020	1	526	40,020	12,960,681	232,684,003	\$969.23	\$968.97
40055	1	527	40,055	13,000,736	232,643,948	\$969.91	\$969.61
40085	1	528	40,085	13,040,821	232,603,863	\$1,005.10	\$1,013.19
40160	1	529	40,160	13,080,981	232,563,703	\$971.92	\$971.52
40179	1	530	40,179	13,121,160	232,523,524	\$1,030.35	\$1,044.55
40214	1	531	40,214	13,161,374	232,483,310	\$972.96	\$972.51
40217	1	532	40,217	13,201,591	232,443,093	\$1,017.08	\$1,027.33
40283	1	533	40,283	13,241,874	232,402,810	\$1,119.78	\$1,164.47
40306	1	534	40,306	13,282,180	232,362,504	\$1,045.60	\$1,064.11
40432	1	535	40,432	13,322,612	232,322,072	\$1,080.36	\$1,110.01
40456	1	536	40,456	13,363,068	232,281,616	\$990.19	\$992.58
40550	1	537	40,550	13,403,618	232,241,066	\$1,025.04	\$1,035.38
40557	1	538	40,557	13,444,175	232,200,509	\$979.54	\$978.78
40652	1	539	40,652	13,484,827	232,159,857	\$1,025.42	\$1,035.29
40696	1	540	40,696	13,525,523	232,119,161	\$982.21	\$981.32



RATE SCHEDULE LPS (Large Power Service - 100 kW Minimum - Choice)

Bill Frequency Analysis (2019-2020 KWH)

Block Interval	Number of Bills	Cumulative Number of Bills	KWH for the Block Interval	Cumulative KWH	KWH Passing through the Block	Revenue at Present Rates	Revenue at Proposed Rates
40706	1	541	40,706	13,566,229	232,078,455	\$1,004.43	\$1,008.89
40731	1	542	40,731	13,606,960	232,037,724	\$998.62	\$1,001.52
40738	1	543	40,738	13,647,698	231,996,986	\$1,099.30	\$1,133.07
40757	1	544	40,757	13,688,455	231,956,229	\$1,101.99	\$1,136.55
40837	1	545	40,837	13,729,292	231,915,392	\$1,127.75	\$1,170.69
40937	1	546	40,937	13,770,229	231,874,455	\$986.83	\$985.73
41188	1	547	41,188	13,811,417	231,833,267	\$1,004.24	\$1,005.96
41196	1	548	41,196	13,852,613	231,792,071	\$991.80	\$990.46
41208	1	549	41,208	13,893,821	231,750,863	\$992.03	\$990.68
41239	1	550	41,239	13,935,060	231,709,624	\$992.63	\$991.25
41244	1	551	41,244	13,976,304	231,668,380	\$1,002.17	\$1,003.08
41253	1	552	41,253	14,017,557	231,627,127	\$1,024.37	\$1,030.62
41260	1	553	41,260	14,058,817	231,585,867	\$1,032.37	\$1,040.53
41302	1	554	41,302	14,100,119	231,544,565	\$1,000.13	\$1,000.22
41339	1	555	41,339	14,141,458	231,503,226	\$1,052.77	\$1,065.45
41408	1	556	41,408	14,182,866	231,461,818	\$995.87	\$994.34
41449	1	557	41,449	14,224,315	231,420,369	\$1,389.37	\$1,512.90
41606	1	558	41,606	14,265,921	231,378,763	\$1,211.36	\$1,277.30
41654	1	559	41,654	14,307,575	231,337,109	\$1,003.74	\$1,002.75
41711	1	560	41,711	14,349,286	231,295,398	\$1,001.69	\$999.88
41799	1	561	41,799	14,391,085	231,253,599	\$1,164.80	\$1,212.84
41841	1	562	41,841	14,432,926	231,211,758	\$1,166.82	\$1,215.22
41844	1	563	41,844	14,474,770	231,169,914	\$1,042.01	\$1,049.25
41895	1	564	41,895	14,516,665	231,128,019	\$1,084.09	\$1,103.05
41899	1	565	41,899	14,558,564	231,086,120	\$1,006.87	\$1,005.27
41927	1	566	41,927	14,600,491	231,044,193	\$1,129.54	\$1,164.17
41963	2	568	83,926	14,684,417	230,960,267	\$2,013.04	\$2,008.97
42038	1	569	42,038	14,726,455	230,918,229	\$1,116.90	\$1,146.19
42138	1	570	42,138	14,768,593	230,876,091	\$1,101.73	\$1,124.88
42338	1	571	42,338	14,810,931	230,833,753	\$1,226.44	\$1,291.66
42431	1	572	42,431	14,853,362	230,791,322	\$1,024.94	\$1,024.77
42458	1	573	42,458	14,895,820	230,748,864	\$1,055.36	\$1,062.43
42512	1	574	42,512	14,938,332	230,706,352	\$1,017.06	\$1,014.52
42672	1	575	42,672	14,981,004	230,663,680	\$1,088.62	\$1,102.80
42684	1	576	42,684	15,023,688	230,620,996	\$1,056.55	\$1,062.65
42792	1	577	42,792	15,066,480	230,578,204	\$1,022.43	\$1,019.64
42805	1	578	42,805	15,109,285	230,535,399	\$1,269.37	\$1,345.81
42933	1	579	42,933	15,152,218	230,492,466	\$1,036.15	\$1,035.91
43078	1	580	43,078	15,195,296	230,449,388	\$1,662.70	\$1,780.71
43114	1	581	43,114	15,238,410	230,406,274	\$1,053.79	\$1,056.82
43235	1	582	43,235	15,281,645	230,363,039	\$1,056.11	\$1,059.03
43304	1	583	43,304	15,324,949	230,319,735	\$1,032.26	\$1,029.00
43401	1	584	43,401	15,368,350	230,276,334	\$1,034.12	\$1,030.77
43480	1	585	43,480	15,411,830	230,232,854	\$1,200.59	\$1,247.39
43520	1	586	43,520	15,455,350	230,189,334	\$1,118.73	\$1,136.50
43540	1	587	43,540	15,498,890	230,145,794	\$1,131.77	\$1,153.96
43575	1	588	43,575	15,542,465	230,102,219	\$1,435.69	\$1,564.11
43702	1	589	43,702	15,586,167	230,058,517	\$1,102.84	\$1,114.51
43811	1	590	43,811	15,629,978	230,014,706	\$1,787.64	\$1,903.08
43878	1	591	43,878	15,673,856	229,970,828	\$1,090.48	\$1,098.17
43972	1	592	43,972	15,717,828	229,926,856	\$1,045.07	\$1,041.21
43977	1	593	43,977	15,761,805	229,882,879	\$1,045.17	\$1,041.30
43999	1	594	43,999	15,805,804	229,838,880	\$1,045.59	\$1,041.70
44163	1	595	44,163	15,849,967	229,794,717	\$1,048.74	\$1,044.70
44188	1	596	44,188	15,894,155	229,750,529	\$1,133.64	\$1,151.17
44250	1	597	44,250	15,938,405	229,706,279	\$1,111.78	\$1,122.57
44270	1	598	44,270	15,982,675	229,662,009	\$1,169.79	\$1,199.31
44274	1	599	44,274	16,026,949	229,617,735	\$1,207.77	\$1,250.57
44298	1	600	44,298	16,071,247	229,573,437	\$1,123.72	\$1,137.14
44339	1	601	44,339	16,115,586	229,529,098	\$1,753.74	\$1,873.20
44423	1	602	44,423	16,160,009	229,484,675	\$1,122.97	\$1,135.52
44485	1	603	44,485	16,204,494	229,440,190	\$1,303.99	\$1,378.79
44515	1	604	44,515	16,249,009	229,395,675	\$1,124.73	\$1,137.20
44574	1	605	44,574	16,293,583	229,351,101	\$1,135.85	\$1,150.99
44622	1	606	44,622	16,338,205	229,306,479	\$1,820.88	\$1,938.44
44624	1	607	44,624	16,382,829	229,261,855	\$1,060.73	\$1,057.04
44696	1	608	44,696	16,427,525	229,217,159	\$1,071.56	\$1,070.09
44714	1	609	44,714	16,472,239	229,172,445	\$1,114.39	\$1,123.23
44840	1	610	44,840	16,517,079	229,127,605	\$1,110.51	\$1,117.71
44895	1	611	44,895	16,561,974	229,082,710	\$1,145.91	\$1,161.94
44899	1	612	44,899	16,606,873	229,037,811	\$1,097.48	\$1,101.19
44986	1	613	44,986	16,651,859	228,992,825	\$1,161.57	\$1,182.34
45007	1	614	45,007	16,696,866	228,947,818	\$1,083.82	\$1,083.60
45152	1	615	45,152	16,742,018	228,902,666	\$1,067.72	\$1,062.78
45165	1	616	45,165	16,787,183	228,857,501	\$1,165.26	\$1,185.85

RATE SCHEDULE LPS (Large Power Service - 100 kW Minimum - Choice)

Bill Frequency Analysis (2019-2020 KWH)

Block Interval	Number of Bills	Cumulative Number of Bills	KWH for the Block Interval	Cumulative KWH	KWH Passing through the Block	Revenue at Present Rates	Revenue at Proposed Rates
45250	1	617	45,250	16,832,433	228,812,251	\$1,069.60	\$1,064.57
45260	1	618	45,260	16,877,693	228,766,991	\$1,160.33	\$1,178.41
45274	1	619	45,274	16,922,967	228,721,717	\$1,148.74	\$1,162.81
45344	1	620	45,344	16,968,311	228,676,373	\$1,137.50	\$1,148.44
45432	1	621	45,432	17,013,743	228,630,941	\$1,082.53	\$1,079.63
45531	1	622	45,531	17,059,274	228,585,410	\$1,165.91	\$1,183.73
45574	1	623	45,574	17,104,848	228,539,836	\$1,145.06	\$1,156.56
45605	1	624	45,605	17,150,453	228,494,231	\$1,827.51	\$1,949.25
45681	1	625	45,681	17,196,134	228,448,550	\$1,169.00	\$1,186.68
45739	1	626	45,739	17,241,873	228,402,811	\$1,096.29	\$1,095.02
45745	1	627	45,745	17,287,618	228,357,066	\$1,238.08	\$1,279.44
45784	1	628	45,784	17,333,402	228,311,282	\$1,153.81	\$1,166.26
45787	1	629	45,787	17,379,189	228,265,495	\$1,119.25	\$1,123.29
45854	1	630	45,854	17,425,043	228,219,641	\$1,092.21	\$1,089.30
46016	1	631	46,016	17,471,059	228,173,625	\$1,438.91	\$1,548.43
46144	1	632	46,144	17,517,203	228,127,481	\$1,209.55	\$1,237.64
46157	1	633	46,157	17,563,360	228,081,324	\$1,134.21	\$1,139.83
46638	1	634	46,638	17,609,998	228,034,686	\$1,194.47	\$1,213.22
46667	1	635	46,667	17,656,665	227,988,019	\$1,227.22	\$1,257.22
46764	1	636	46,764	17,703,429	227,941,255	\$1,237.26	\$1,269.98
46803	1	637	46,803	17,750,232	227,894,452	\$1,192.12	\$1,208.70
46934	1	638	46,934	17,797,166	227,847,518	\$1,255.69	\$1,293.48
46994	1	639	46,994	17,844,160	227,800,524	\$1,164.44	\$1,172.73
47047	1	640	47,047	17,891,207	227,753,477	\$1,233.90	\$1,263.12
47091	1	641	47,091	17,938,298	227,706,386	\$1,860.54	\$1,987.50
47146	1	642	47,146	17,985,444	227,659,240	\$1,164.21	\$1,171.60
47227	1	643	47,227	18,032,671	227,612,013	\$1,168.91	\$1,176.99
47259	1	644	47,259	18,079,930	227,564,754	\$1,191.56	\$1,204.96
47297	1	645	47,297	18,127,227	227,517,457	\$1,239.05	\$1,268.03
47315	1	646	47,315	18,174,542	227,470,142	\$1,140.70	\$1,141.44
47334	1	647	47,334	18,221,876	227,422,808	\$1,321.36	\$1,378.88
47370	1	648	47,370	18,269,246	227,375,438	\$1,182.67	\$1,193.30
47401	1	649	47,401	18,316,647	227,328,037	\$1,142.35	\$1,143.01
47985	1	650	47,985	18,364,632	227,280,052	\$1,270.46	\$1,304.80
48003	1	651	48,003	18,412,635	227,232,049	\$1,157.05	\$1,157.93
48031	1	652	48,031	18,460,666	227,184,018	\$1,122.97	\$1,115.41
48202	1	653	48,202	18,508,868	227,135,816	\$1,192.34	\$1,200.68
48266	1	654	48,266	18,557,134	227,087,550	\$1,346.31	\$1,404.93
48365	1	655	48,365	18,605,499	227,039,185	\$1,348.35	\$1,406.87
48406	1	656	48,406	18,653,905	226,990,779	\$1,230.90	\$1,247.92
48498	1	657	48,498	18,702,403	226,942,281	\$1,196.45	\$1,204.14
48572	1	658	48,572	18,750,975	226,893,709	\$1,133.35	\$1,125.30
48932	1	659	48,932	18,799,907	226,844,777	\$1,195.33	\$1,200.34
48952	1	660	48,952	18,848,859	226,795,825	\$1,235.06	\$1,249.60
48961	1	661	48,961	18,897,820	226,746,864	\$1,856.46	\$1,992.17
48983	1	662	48,983	18,946,803	226,697,881	\$1,880.13	\$2,014.81
49000	1	663	49,000	18,995,803	226,648,881	\$1,184.05	\$1,185.93
49119	1	664	49,119	19,044,922	226,599,762	\$1,313.35	\$1,353.43
49217	1	665	49,217	19,094,139	226,550,545	\$1,172.48	\$1,170.34
49279	1	666	49,279	19,143,418	226,501,266	\$1,376.37	\$1,437.22
49407	1	667	49,407	19,192,825	226,451,859	\$1,218.61	\$1,226.62
49505	1	668	49,505	19,242,330	226,402,354	\$1,228.36	\$1,238.20
49698	1	669	49,698	19,292,028	226,352,656	\$1,236.79	\$1,247.59
49764	1	670	49,764	19,341,792	226,302,892	\$1,349.61	\$1,397.11
49834	1	671	49,834	19,391,626	226,253,058	\$1,236.25	\$1,246.17
49876	1	672	49,876	19,441,502	226,203,182	\$1,308.28	\$1,340.37
50128	1	673	50,128	19,491,630	226,153,054	\$1,267.07	\$1,282.84
50284	1	674	50,284	19,541,914	226,102,770	\$1,185.09	\$1,180.06
50415	1	675	50,415	19,592,329	226,052,355	\$1,200.19	\$1,198.11
50434	1	676	50,434	19,642,763	226,001,921	\$1,380.65	\$1,433.53
50643	1	677	50,643	19,693,406	225,951,278	\$1,404.48	\$1,464.00
50927	1	678	50,927	19,744,333	225,900,351	\$1,221.03	\$1,221.16
51033	1	679	51,033	19,795,366	225,849,318	\$1,925.69	\$2,067.58
51169	1	680	51,169	19,846,535	225,798,149	\$1,274.46	\$1,286.22
51382	1	681	51,382	19,897,917	225,746,767	\$1,221.89	\$1,219.69
51409	1	682	51,409	19,949,326	225,695,358	\$1,561.53	\$1,669.81
51458	1	683	51,458	20,000,784	225,643,900	\$1,343.18	\$1,374.53
51525	1	684	51,525	20,052,309	225,592,375	\$1,513.38	\$1,603.84
51540	1	685	51,540	20,103,849	225,540,835	\$1,213.91	\$1,208.89
51726	1	686	51,726	20,155,575	225,489,109	\$1,315.39	\$1,334.81
51871	1	687	51,871	20,207,446	225,437,238	\$1,353.99	\$1,385.74
52189	1	688	52,189	20,259,635	225,385,049	\$1,577.60	\$1,685.12
52350	1	689	52,350	20,311,985	225,332,699	\$1,282.96	\$1,290.20
52368	1	690	52,368	20,364,353	225,280,331	\$1,277.01	\$1,282.71
52434	1	691	52,434	20,416,787	225,227,897	\$1,322.34	\$1,338.68

RATE SCHEDULE LPS (Large Power Service - 100 kW Minimum - Choice)

Bill Frequency Analysis (2019-2020 KWH)

Block Interval	Number of Bills	Cumulative Number of Bills	KWH for the Block Interval	Cumulative KWH	KWH Passing through the Block	Revenue at Present Rates	Revenue at Proposed Rates
52438	1	692	52,438	20,469,225	225,175,459	\$1,339.25	\$1,361.19
52730	1	693	52,730	20,521,955	225,122,729	\$1,305.99	\$1,316.71
52784	1	694	52,784	20,574,739	225,069,945	\$1,247.22	\$1,243.37
52862	1	695	52,862	20,627,601	225,017,083	\$1,234.56	\$1,227.19
52912	1	696	52,912	20,680,513	224,964,171	\$1,361.66	\$1,387.56
53007	1	697	53,007	20,733,520	224,911,164	\$1,297.14	\$1,304.17
53043	1	698	53,043	20,786,563	224,858,121	\$1,278.95	\$1,281.35
53313	1	699	53,313	20,839,876	224,804,808	\$1,269.97	\$1,268.69
53702	1	700	53,702	20,893,578	224,751,106	\$1,447.99	\$1,497.68
53709	1	701	53,709	20,947,287	224,697,397	\$2,038.04	\$2,186.83
53783	1	702	53,783	21,001,070	224,643,614	\$1,361.23	\$1,379.84
53871	1	703	53,871	21,054,941	224,589,743	\$1,285.39	\$1,284.75
53979	1	704	53,979	21,108,920	224,535,764	\$1,279.60	\$1,276.95
54049	1	705	54,049	21,162,969	224,481,715	\$1,287.24	\$1,286.05
54070	1	706	54,070	21,217,039	224,427,645	\$1,300.23	\$1,302.08
54802	1	707	54,802	21,271,841	224,372,843	\$1,341.03	\$1,348.72
54839	1	708	54,839	21,326,680	224,318,004	\$1,300.82	\$1,298.54
54898	1	709	54,898	21,381,578	224,263,106	\$1,335.00	\$1,340.69
54943	1	710	54,943	21,436,521	224,208,163	\$1,309.11	\$1,308.26
54961	1	711	54,961	21,491,482	224,153,202	\$1,296.87	\$1,292.94
55010	1	712	55,010	21,546,492	224,098,192	\$1,590.94	\$1,680.01
55065	1	713	55,065	21,601,557	224,043,127	\$1,320.90	\$1,322.23
55396	1	714	55,396	21,656,953	223,987,731	\$1,400.21	\$1,419.26
55529	1	715	55,529	21,712,482	223,932,202	\$1,343.96	\$1,348.31
55747	1	716	55,747	21,768,229	223,876,455	\$1,381.19	\$1,393.38
55754	1	717	55,754	21,823,983	223,820,701	\$1,373.46	\$1,383.72
56043	1	718	56,043	21,880,026	223,764,658	\$1,612.23	\$1,700.28
56406	1	719	56,406	21,936,432	223,708,252	\$1,390.69	\$1,401.51
56537	1	720	56,537	21,992,969	223,651,715	\$1,440.95	\$1,464.92
56543	1	721	56,543	22,049,512	223,595,172	\$1,387.03	\$1,396.19
56650	1	722	56,650	22,106,162	223,538,522	\$1,329.28	\$1,323.82
56667	1	723	56,667	22,162,829	223,481,855	\$1,387.83	\$1,396.50
56765	1	724	56,765	22,219,594	223,425,090	\$1,372.40	\$1,376.78
56912	1	725	56,912	22,276,506	223,368,178	\$1,364.21	\$1,365.77
57027	1	726	57,027	22,333,533	223,311,151	\$1,427.79	\$1,444.16
57043	1	727	57,043	22,390,576	223,254,108	\$1,321.09	\$1,311.44
57247	1	728	57,247	22,447,823	223,196,861	\$1,384.80	\$1,389.50
57381	1	729	57,381	22,505,204	223,139,480	\$1,496.24	\$1,532.67
57434	1	730	57,434	22,562,638	223,082,046	\$1,393.11	\$1,398.79
57504	1	731	57,504	22,620,142	223,024,542	\$1,974.61	\$2,143.75
58070	1	732	58,070	22,678,212	222,966,472	\$1,394.30	\$1,396.72
58476	1	733	58,476	22,736,688	222,907,996	\$1,458.74	\$1,474.56
58574	1	734	58,574	22,795,262	222,849,422	\$1,416.56	\$1,421.58
58648	1	735	58,648	22,853,910	222,790,774	\$1,373.92	\$1,368.17
58690	1	736	58,690	22,912,600	222,732,084	\$1,627.73	\$1,699.51
58718	1	737	58,718	22,971,318	222,673,366	\$1,485.90	\$1,507.74
58738	1	738	58,738	23,030,056	222,614,628	\$1,481.71	\$1,501.92
59134	1	739	59,134	23,089,190	222,555,494	\$1,507.10	\$1,532.96
59199	1	740	59,199	23,148,389	222,496,295	\$1,397.08	\$1,393.89
59506	1	741	59,506	23,207,895	222,436,789	\$1,442.31	\$1,448.40
59516	1	742	59,516	23,267,411	222,377,273	\$1,587.33	\$1,638.18
59584	1	743	59,584	23,326,995	222,317,689	\$1,509.48	\$1,532.49
59754	1	744	59,754	23,386,749	222,257,935	\$1,585.34	\$1,633.54
60270	1	745	60,270	23,447,019	222,197,665	\$1,646.51	\$1,711.91
60341	1	746	60,341	23,507,360	222,137,324	\$1,463.06	\$1,469.53
60342	1	747	60,342	23,567,702	222,076,982	\$1,486.68	\$1,498.89
60442	1	748	60,442	23,628,144	222,016,540	\$1,460.28	\$1,465.51
60443	1	749	60,443	23,688,587	221,956,097	\$1,627.10	\$1,684.29
60450	1	750	60,450	23,749,037	221,895,647	\$1,554.89	\$1,586.71
60467	1	751	60,467	23,809,504	221,835,180	\$1,485.93	\$1,497.26
61277	1	752	61,277	23,870,781	221,773,903	\$1,512.49	\$1,525.76
61512	1	753	61,512	23,932,293	221,712,391	\$1,701.96	\$1,776.62
61544	1	754	61,544	23,993,837	221,650,847	\$1,423.20	\$1,413.28
61622	1	755	61,622	24,055,459	221,589,225	\$1,446.73	\$1,442.09
61632	1	756	61,632	24,117,091	221,527,593	\$1,470.52	\$1,471.61
61785	1	757	61,785	24,178,876	221,465,808	\$1,587.00	\$1,619.12
61989	1	758	61,989	24,240,865	221,403,819	\$1,494.68	\$1,499.65
62018	1	759	62,018	24,302,883	221,341,801	\$1,588.35	\$1,619.05
62034	1	760	62,034	24,364,917	221,279,767	\$1,519.15	\$1,529.82
62245	1	761	62,245	24,427,162	221,217,522	\$1,499.60	\$1,504.33
62368	1	762	62,368	24,489,530	221,155,154	\$1,577.19	\$1,601.10
62546	1	763	62,546	24,552,076	221,092,608	\$1,442.43	\$1,431.60
62701	1	764	62,701	24,614,777	221,029,907	\$1,505.20	\$1,508.76
62705	1	765	62,705	24,677,482	220,967,202	\$1,439.64	\$1,427.58
62772	1	766	62,772	24,740,254	220,904,430	\$1,590.11	\$1,615.23

RATE SCHEDULE LPS (Large Power Service - 100 kW Minimum - Choice)

Bill Frequency Analysis (2019-2020 KWH)

Block Interval	Number of Bills	Cumulative Number of Bills	KWH for the Block Interval	Cumulative KWH	KWH Passing through the Block	Revenue at Present Rates	Revenue at Proposed Rates
62806	1	767	62,806	24,803,060	220,841,624	\$1,423.17	\$1,407.77
62897	1	768	62,897	24,865,957	220,778,727	\$1,730.50	\$1,803.81
62982	1	769	62,982	24,928,939	220,715,745	\$1,457.09	\$1,447.39
63231	1	770	63,231	24,992,170	220,652,514	\$1,540.55	\$1,549.74
63318	1	771	63,318	25,055,488	220,589,196	\$1,622.04	\$1,653.87
63491	1	772	63,491	25,118,979	220,525,705	\$1,583.31	\$1,601.44
63593	1	773	63,593	25,182,572	220,462,112	\$1,563.23	\$1,575.92
63612	1	774	63,612	25,246,184	220,398,500	\$1,532.12	\$1,537.15
63738	1	775	63,738	25,309,922	220,334,762	\$1,551.85	\$1,560.97
63806	1	776	63,806	25,373,728	220,270,956	\$1,476.05	\$1,466.37
63860	1	777	63,860	25,437,588	220,207,096	\$1,505.41	\$1,502.56
64065	1	778	64,065	25,501,653	220,143,031	\$1,536.10	\$1,539.56
64175	1	779	64,175	25,565,828	220,078,856	\$1,470.57	\$1,457.95
64609	1	780	64,609	25,630,437	220,014,247	\$1,601.61	\$1,617.96
64624	1	781	64,624	25,695,061	219,949,623	\$1,688.00	\$1,732.24
64626	1	782	64,626	25,759,687	219,884,997	\$1,510.67	\$1,504.83
64752	1	783	64,752	25,824,439	219,820,245	\$1,560.30	\$1,565.81
64756	1	784	64,756	25,889,195	219,755,489	\$1,860.69	\$1,964.38
64944	1	785	64,944	25,954,139	219,690,545	\$1,579.72	\$1,588.88
65078	1	786	65,078	26,019,217	219,625,467	\$1,503.61	\$1,493.53
65099	1	787	65,099	26,084,316	219,560,368	\$1,821.82	\$1,909.07
65117	1	788	65,117	26,149,433	219,495,251	\$1,502.78	\$1,492.29
65535	1	789	65,535	26,214,968	219,429,716	\$1,510.80	\$1,499.93
65578	1	790	65,578	26,280,546	219,364,138	\$1,547.82	\$1,545.70
65585	1	791	65,585	26,346,131	219,298,553	\$1,555.82	\$1,555.61
65693	1	792	65,693	26,411,824	219,232,860	\$1,534.29	\$1,528.24
65822	1	793	65,822	26,477,646	219,167,038	\$1,651.64	\$1,673.39
65843	1	794	65,843	26,543,489	219,101,195	\$1,507.14	\$1,494.16
66328	1	795	66,328	26,609,817	219,034,867	\$1,625.16	\$1,637.65
66434	1	796	66,434	26,676,251	218,968,433	\$1,603.59	\$1,610.25
66476	1	797	66,476	26,742,727	218,901,957	\$1,860.53	\$1,950.06
66566	1	798	66,566	26,809,293	218,835,391	\$1,569.93	\$1,567.67
66586	1	799	66,586	26,875,879	218,768,805	\$1,532.54	\$1,521.10
66656	1	800	66,656	26,942,535	218,702,149	\$1,653.48	\$1,671.03
66720	1	801	66,720	27,009,255	218,635,429	\$1,757.60	\$1,809.06
66800	1	802	66,800	27,076,055	218,568,629	\$1,594.88	\$1,597.38
66839	1	803	66,839	27,142,894	218,501,790	\$1,605.07	\$1,609.83
66905	1	804	66,905	27,209,799	218,434,885	\$1,851.00	\$1,933.67
67106	1	805	67,106	27,276,905	218,367,779	\$1,793.12	\$1,853.86
67114	1	806	67,114	27,344,019	218,300,665	\$1,897.80	\$1,995.16
67254	1	807	67,254	27,411,273	218,233,411	\$1,900.68	\$1,997.91
67468	1	808	67,468	27,478,741	218,165,943	\$2,306.16	\$2,505.11
67658	1	809	67,658	27,546,399	218,098,285	\$1,606.62	\$1,607.20
67749	1	810	67,749	27,614,148	218,030,536	\$1,554.17	\$1,541.70
67800	1	811	67,800	27,681,948	217,962,736	\$1,851.07	\$1,926.42
67968	1	812	67,968	27,749,916	217,894,768	\$1,952.15	\$2,061.55
68014	1	813	68,014	27,817,930	217,826,754	\$1,540.69	\$1,524.74
68065	1	814	68,065	27,885,995	217,758,689	\$1,702.55	\$1,724.17
68082	1	815	68,082	27,954,077	217,690,607	\$1,595.87	\$1,591.47
68341	1	816	68,341	28,022,418	217,622,266	\$1,599.27	\$1,594.25
68350	1	817	68,350	28,090,768	217,553,916	\$1,572.69	\$1,561.17
68428	1	818	68,428	28,159,196	217,485,488	\$1,605.66	\$1,601.71
68698	1	819	68,698	28,227,894	217,416,790	\$1,567.43	\$1,553.42
68752	1	820	68,752	28,296,646	217,348,038	\$1,586.70	\$1,576.34
68785	1	821	68,785	28,365,431	217,279,253	\$1,645.56	\$1,649.31
68899	1	822	68,899	28,434,330	217,210,354	\$1,575.18	\$1,561.71
68963	1	823	68,963	28,503,293	217,141,391	\$1,693.03	\$1,707.34
69045	1	824	69,045	28,572,338	217,072,346	\$1,713.49	\$1,732.31
69132	1	825	69,132	28,641,470	217,003,214	\$1,579.43	\$1,565.76
69606	1	826	69,606	28,711,076	216,933,608	\$1,588.09	\$1,574.01
69611	1	827	69,611	28,780,687	216,863,997	\$1,606.33	\$1,595.95
69700	1	828	69,700	28,850,387	216,794,297	\$1,597.95	\$1,585.23
69855	1	829	69,855	28,920,242	216,724,442	\$1,954.28	\$2,048.96
69958	1	830	69,958	28,990,200	216,654,484	\$1,683.80	\$1,690.32
70105	1	831	70,105	29,060,305	216,584,379	\$1,959.43	\$2,053.87
70150	1	832	70,150	29,130,455	216,514,229	\$1,591.92	\$1,576.29
70191	1	833	70,191	29,200,646	216,444,038	\$1,693.00	\$1,700.44
70278	1	834	70,278	29,270,924	216,373,760	\$1,700.96	\$1,709.86
70346	1	835	70,346	29,341,270	216,303,414	\$1,629.88	\$1,621.12
70541	1	836	70,541	29,411,811	216,232,873	\$1,715.45	\$1,726.40
70592	1	837	70,592	29,482,403	216,162,281	\$1,612.21	\$1,598.35
70608	1	838	70,608	29,553,011	216,091,673	\$1,644.35	\$1,637.65
70647	1	839	70,647	29,623,658	216,021,026	\$1,537.90	\$1,510.66
70752	1	840	70,752	29,694,410	215,950,274	\$1,626.65	\$1,614.85
70869	1	841	70,869	29,765,279	215,879,405	\$1,854.59	\$1,906.01

RATE SCHEDULE LPS (Large Power Service - 100 kW Minimum - Choice)

Bill Frequency Analysis (2019-2020 KWH)

Block Interval	Number of Bills	Cumulative Number of Bills	KWH for the Block Interval	Cumulative KWH	KWH Passing through the Block	Revenue at Present Rates	Revenue at Proposed Rates
71077	1	842	71,077	29,836,356	215,808,328	\$1,619.03	\$1,604.40
71253	1	843	71,253	29,907,609	215,737,075	\$1,755.86	\$1,772.67
71640	1	844	71,640	29,979,249	215,665,435	\$2,278.72	\$2,494.20
71796	1	845	71,796	30,051,045	215,593,639	\$1,925.37	\$1,994.01
71820	1	846	71,820	30,122,865	215,521,819	\$1,752.58	\$1,765.43
71937	1	847	71,937	30,194,802	215,449,882	\$1,853.63	\$1,895.96
71967	1	848	71,967	30,266,769	215,377,915	\$1,639.36	\$1,624.67
72120	1	849	72,120	30,338,889	215,305,795	\$1,870.03	\$1,916.61
72377	1	850	72,377	30,411,266	215,233,418	\$1,987.88	\$2,073.65
72475	1	851	72,475	30,483,741	215,160,943	\$1,646.60	\$1,631.12
72521	1	852	72,521	30,556,262	215,088,422	\$1,707.81	\$1,705.87
72778	1	853	72,778	30,629,040	215,015,644	\$1,990.40	\$2,073.77
72833	1	854	72,833	30,701,873	214,942,811	\$1,778.32	\$1,791.77
72885	1	855	72,885	30,774,758	214,869,926	\$1,641.88	\$1,623.88
72993	1	856	72,993	30,847,751	214,796,933	\$1,749.91	\$1,755.58
72998	1	857	72,998	30,920,749	214,723,935	\$1,648.02	\$1,630.63
73229	1	858	73,229	30,993,978	214,650,706	\$1,693.07	\$1,683.61
73458	1	859	73,458	31,067,436	214,577,248	\$1,668.63	\$1,653.01
73836	1	860	73,836	31,141,272	214,503,412	\$2,053.55	\$2,150.38
74016	1	861	74,016	31,215,288	214,429,396	\$1,912.55	\$1,958.48
74073	1	862	74,073	31,289,361	214,355,323	\$1,770.64	\$1,775.32
74211	1	863	74,211	31,363,572	214,281,112	\$1,956.76	\$2,016.60
74222	1	864	74,222	31,437,794	214,206,890	\$1,656.12	\$1,635.16
74316	1	865	74,316	31,512,110	214,132,574	\$1,870.50	\$1,899.23
74425	1	866	74,425	31,586,535	214,058,149	\$1,684.26	\$1,667.44
74538	1	867	74,538	31,661,073	213,983,611	\$1,686.32	\$1,669.41
74550	1	868	74,550	31,735,623	213,909,061	\$1,811.27	\$1,823.16
74751	1	869	74,751	31,810,374	213,834,310	\$1,714.41	\$1,701.65
74789	1	870	74,789	31,885,163	213,759,521	\$1,762.35	\$1,761.02
75093	1	871	75,093	31,960,256	213,684,428	\$1,704.60	\$1,688.65
75204	1	872	75,204	32,035,460	213,609,224	\$1,917.51	\$1,955.44
75456	1	873	75,456	32,110,916	213,533,768	\$2,069.70	\$2,158.91
75539	1	874	75,539	32,186,455	213,458,229	\$2,058.78	\$2,143.48
75713	1	875	75,713	32,262,168	213,382,516	\$1,890.23	\$1,914.83
75866	1	876	75,866	32,338,034	213,306,650	\$1,722.79	\$1,706.89
75954	1	877	75,954	32,413,988	213,230,696	\$1,716.26	\$1,698.84
76034	1	878	76,034	32,490,022	213,154,662	\$1,778.37	\$1,774.00
76041	1	879	76,041	32,566,063	213,078,621	\$1,781.65	\$1,778.04
76503	1	880	76,503	32,642,566	213,002,118	\$2,090.13	\$2,177.91
76556	1	881	76,556	32,719,122	212,925,562	\$1,717.08	\$1,697.33
76573	1	882	76,573	32,795,695	212,848,989	\$1,966.39	\$2,010.23
76643	1	883	76,643	32,872,338	212,772,346	\$1,780.62	\$1,773.40
76663	1	884	76,663	32,949,001	212,695,683	\$1,779.43	\$1,771.81
76683	1	885	76,683	33,025,684	212,619,000	\$1,814.43	\$1,815.21
76687	1	886	76,687	33,102,371	212,542,313	\$1,784.61	\$1,778.11
76700	1	887	76,700	33,179,071	212,465,613	\$1,929.96	\$1,959.99
77451	1	888	77,451	33,256,522	212,388,162	\$1,990.23	\$2,035.22
77473	1	889	77,473	33,333,995	212,310,689	\$1,850.05	\$1,855.07
77518	1	890	77,518	33,411,513	212,233,171	\$2,038.69	\$2,100.12
77567	1	891	77,567	33,489,080	212,155,604	\$2,100.57	\$2,183.29
77763	1	892	77,763	33,566,843	212,077,841	\$2,024.22	\$2,078.57
77835	1	893	77,835	33,644,678	212,000,006	\$1,831.82	\$1,830.40
77886	1	894	77,886	33,722,564	211,922,120	\$1,759.69	\$1,742.04
78408	1	895	78,408	33,800,972	211,843,712	\$1,847.53	\$1,846.74
78428	1	896	78,428	33,879,400	211,765,284	\$2,010.36	\$2,054.40
78570	1	897	78,570	33,957,970	211,686,714	\$1,889.98	\$1,898.60
78627	1	898	78,627	34,036,597	211,608,087	\$1,761.01	\$1,740.56
78631	1	899	78,631	34,115,228	211,529,456	\$1,817.19	\$1,807.78
78633	1	900	78,633	34,193,861	211,450,823	\$1,878.60	\$1,884.10
78720	1	901	78,720	34,272,581	211,372,103	\$2,053.13	\$2,109.76
78784	1	902	78,784	34,351,365	211,293,319	\$2,148.62	\$2,238.20
79428	1	903	79,428	34,430,793	211,213,891	\$2,011.44	\$2,047.66
79443	1	904	79,443	34,510,236	211,134,448	\$1,850.09	\$1,844.14
79691	1	905	79,691	34,589,927	211,054,757	\$1,772.31	\$1,749.49
79882	1	906	79,882	34,669,809	210,974,875	\$1,896.28	\$1,899.11
80095	1	907	80,095	34,749,904	210,894,780	\$1,865.75	\$1,859.97
80397	1	908	80,397	34,830,301	210,814,383	\$1,801.49	\$1,780.94
80401	1	909	80,401	34,910,702	210,733,982	\$1,882.63	\$1,879.26
80443	1	910	80,443	34,991,145	210,653,539	\$1,861.41	\$1,852.64
80727	1	911	80,727	35,071,872	210,572,812	\$2,078.41	\$2,127.44
80861	1	912	80,861	35,152,733	210,491,951	\$1,834.39	\$1,817.77
81035	1	913	81,035	35,233,768	210,410,916	\$2,208.79	\$2,301.00
81235	1	914	81,235	35,315,003	210,329,681	\$2,188.79	\$2,272.35
81282	1	915	81,282	35,396,285	210,248,399	\$2,153.01	\$2,223.64
81401	1	916	81,401	35,477,686	210,166,998	\$1,955.33	\$1,964.04

RATE SCHEDULE LPS (Large Power Service - 100 kW Minimum - Choice)

Bill Frequency Analysis (2019-2020 KWH)

Block Interval	Number of Bills	Cumulative Number of Bills	KWH for the Block Interval	Cumulative KWH	KWH Passing through the Block	Revenue at Present Rates	Revenue at Proposed Rates
81433	1	917	81,433	35,559,119	210,085,565	\$1,899.29	\$1,894.21
81509	1	918	81,509	35,640,628	210,004,056	\$2,080.74	\$2,124.18
81626	1	919	81,626	35,722,254	209,922,430	\$1,918.73	\$1,917.30
81633	1	920	81,633	35,803,887	209,840,797	\$1,958.21	\$1,966.33
81919	1	921	81,919	35,885,806	209,758,878	\$2,253.42	\$2,354.02
81978	1	922	81,978	35,967,784	209,676,900	\$1,953.81	\$1,958.94
82187	1	923	82,187	36,049,971	209,594,713	\$2,121.13	\$2,173.16
82692	1	924	82,692	36,132,663	209,512,021	\$2,027.31	\$2,046.32
82875	1	925	82,875	36,215,538	209,429,146	\$1,934.83	\$1,930.35
83327	1	926	83,327	36,298,865	209,345,819	\$2,023.76	\$2,038.37
83340	1	927	83,340	36,382,205	209,262,479	\$1,935.89	\$1,929.07
83353	1	928	83,353	36,465,558	209,179,126	\$1,900.26	\$1,885.09
84103	1	929	84,103	36,549,661	209,095,023	\$1,994.59	\$1,997.79
84148	1	930	84,148	36,633,809	209,010,875	\$1,934.08	\$1,922.33
84360	1	931	84,360	36,718,169	208,926,515	\$2,204.96	\$2,268.55
84411	1	932	84,411	36,802,580	208,842,104	\$2,000.50	\$2,003.42
84447	1	933	84,447	36,887,027	208,757,657	\$2,072.00	\$2,092.10
84988	1	934	84,988	36,972,015	208,672,669	\$1,962.79	\$1,953.33
85063	1	935	85,063	37,057,078	208,587,606	\$2,002.00	\$2,001.64
85551	1	936	85,551	37,142,629	208,502,055	\$2,230.65	\$2,293.49
85638	1	937	85,638	37,228,267	208,416,417	\$1,942.00	\$1,924.85
85668	1	938	85,668	37,313,935	208,330,749	\$2,252.58	\$2,322.15
85708	1	939	85,708	37,399,643	208,245,041	\$2,047.42	\$2,054.51
86280	1	940	86,280	37,485,923	208,158,761	\$2,031.65	\$2,031.71
86292	1	941	86,292	37,572,215	208,072,469	\$2,041.32	\$2,043.67
86308	1	942	86,308	37,658,523	207,986,161	\$1,992.84	\$1,983.33
86707	1	943	86,707	37,745,230	207,899,454	\$1,983.19	\$1,969.10
86770	1	944	86,770	37,832,000	207,812,684	\$1,995.41	\$1,983.95
86837	1	945	86,837	37,918,837	207,725,847	\$2,059.64	\$2,063.41
87320	1	946	87,320	38,006,157	207,638,527	\$2,135.01	\$2,154.39
87601	1	947	87,601	38,093,758	207,550,926	\$2,033.39	\$2,026.52
87728	1	948	87,728	38,181,486	207,463,198	\$2,053.14	\$2,050.36
87745	1	949	87,745	38,269,231	207,375,453	\$2,674.40	\$2,904.01
87755	1	950	87,755	38,356,986	207,287,698	\$2,030.05	\$2,021.51
87922	1	951	87,922	38,444,908	207,199,776	\$2,023.81	\$2,012.83
88133	1	952	88,133	38,533,041	207,111,643	\$2,131.72	\$2,145.78
88152	1	953	88,152	38,621,193	207,023,491	\$2,224.53	\$2,263.89
88255	1	954	88,255	38,709,448	206,935,236	\$2,071.12	\$2,069.77
88443	1	955	88,443	38,797,891	206,846,793	\$2,077.87	\$2,077.12
88900	1	956	88,900	38,886,791	206,757,893	\$1,993.45	\$1,972.02
88956	1	957	88,956	38,975,747	206,668,937	\$2,034.22	\$2,020.00
89135	1	958	89,135	39,064,882	206,579,802	\$2,400.98	\$2,494.12
89305	1	959	89,305	39,154,187	206,490,497	\$2,072.39	\$2,065.50
89538	1	960	89,538	39,243,725	206,400,959	\$2,239.31	\$2,272.49
89788	1	961	89,788	39,333,513	206,311,171	\$2,165.06	\$2,177.99
89920	1	962	89,920	39,423,433	206,221,251	\$2,052.71	\$2,037.62
90163	1	963	90,163	39,513,596	206,131,088	\$2,080.98	\$2,071.40
90301	1	964	90,301	39,603,897	206,040,787	\$2,334.28	\$2,394.48
90333	1	965	90,333	39,694,230	205,950,454	\$2,068.51	\$2,054.95
90654	1	966	90,654	39,784,884	205,859,800	\$2,104.57	\$2,097.98
90673	1	967	90,673	39,875,557	205,769,127	\$2,086.05	\$2,074.85
90960	1	968	90,960	39,966,517	205,678,167	\$2,252.07	\$2,279.61
91320	1	969	91,320	40,057,837	205,586,847	\$2,285.22	\$2,319.87
91362	1	970	91,362	40,149,199	205,495,485	\$2,100.84	\$2,089.41
91411	1	971	91,411	40,240,610	205,404,074	\$2,300.88	\$2,340.27
91453	1	972	91,453	40,332,063	205,312,621	\$2,072.65	\$2,054.78
91578	1	973	91,578	40,423,641	205,221,043	\$2,689.59	\$2,885.58
92009	1	974	92,009	40,515,650	205,129,034	\$2,434.94	\$2,516.42
92099	1	975	92,099	40,607,749	205,036,935	\$2,082.41	\$2,063.62
92605	1	976	92,605	40,700,354	204,944,330	\$2,162.46	\$2,159.07
92621	1	977	92,621	40,792,975	204,851,709	\$2,123.43	\$2,110.46
92945	1	978	92,945	40,885,920	204,758,764	\$2,399.10	\$2,460.34
93069	1	979	93,069	40,978,989	204,665,695	\$2,110.31	\$2,092.48
93188	1	980	93,188	41,072,177	204,572,507	\$2,170.51	\$2,165.82
93345	1	981	93,345	41,165,522	204,479,162	\$2,470.51	\$2,553.50
93473	1	982	93,473	41,258,995	204,385,689	\$2,207.45	\$2,210.15
93586	1	983	93,586	41,352,581	204,292,103	\$2,189.16	\$2,186.78
93726	1	984	93,726	41,446,307	204,198,377	\$2,081.60	\$2,055.99
93813	1	985	93,813	41,540,120	204,104,564	\$2,327.27	\$2,357.19
93916	1	986	93,916	41,634,036	204,010,648	\$2,101.35	\$2,078.47
94065	1	987	94,065	41,728,101	203,916,583	\$2,204.65	\$2,203.36
94410	1	988	94,410	41,822,511	203,822,173	\$2,126.66	\$2,106.23
94504	1	989	94,504	41,917,015	203,727,669	\$2,225.66	\$2,227.04
95305	1	990	95,305	42,012,320	203,632,364	\$2,182.81	\$2,169.31
95386	1	991	95,386	42,107,706	203,536,978	\$2,190.65	\$2,178.61

RATE SCHEDULE LPS (Large Power Service - 100 kW Minimum - Choice)

Bill Frequency Analysis (2019-2020 KWH)

Block Interval	Number of Bills	Cumulative Number of Bills	KWH for the Block Interval	Cumulative KWH	KWH Passing through the Block	Revenue at Present Rates	Revenue at Proposed Rates
95418	1	992	95,418	42,203,124	203,441,560	\$2,262.08	\$2,267.22
95482	1	993	95,482	42,298,606	203,346,078	\$2,211.38	\$2,203.84
95865	1	994	95,865	42,394,471	203,250,213	\$2,136.96	\$2,112.38
95954	1	995	95,954	42,490,425	203,154,259	\$2,379.38	\$2,410.02
96124	1	996	96,124	42,586,549	203,058,135	\$2,408.33	\$2,446.75
96245	1	997	96,245	42,682,794	202,961,890	\$2,314.15	\$2,327.32
96256	1	998	96,256	42,779,050	202,865,634	\$2,483.41	\$2,547.05
96360	1	999	96,360	42,875,410	202,769,274	\$2,336.81	\$2,354.85
96631	1	1,000	96,631	42,972,041	202,672,643	\$2,285.36	\$2,289.39
96977	1	1,001	96,977	43,069,018	202,575,666	\$2,206.12	\$2,189.23
96979	1	1,002	96,979	43,165,997	202,478,687	\$2,419.06	\$2,454.23
97149	1	1,003	97,149	43,263,146	202,381,538	\$2,540.86	\$2,617.32
97570	1	1,004	97,570	43,360,716	202,283,968	\$2,501.30	\$2,560.44
97920	1	1,005	97,920	43,458,636	202,186,048	\$2,366.75	\$2,383.37
98241	1	1,006	98,241	43,556,877	202,087,807	\$2,273.77	\$2,266.01
98666	1	1,007	98,666	43,655,543	201,989,141	\$2,307.10	\$2,305.07
98893	1	1,008	98,893	43,754,436	201,890,248	\$2,507.89	\$2,558.49
99278	1	1,009	99,278	43,853,714	201,790,970	\$2,451.03	\$2,480.57
99417	1	1,010	99,417	43,953,131	201,691,553	\$2,539.36	\$2,596.69
99600	1	1,011	99,600	44,052,731	201,591,953	\$2,398.99	\$2,414.08
99781	1	1,012	99,781	44,152,512	201,492,172	\$2,253.27	\$2,233.23
99834	1	1,013	99,834	44,252,346	201,392,338	\$2,386.17	\$2,396.84
99968	1	1,014	99,968	44,352,314	201,292,370	\$2,490.99	\$2,526.86
100036	1	1,015	100,036	44,452,350	201,192,334	\$2,278.28	\$2,261.63
100109	1	1,016	100,109	44,552,459	201,092,225	\$2,267.40	\$2,248.52
101240	1	1,017	101,240	44,653,699	200,990,985	\$2,402.13	\$2,408.85
101311	1	1,018	101,311	44,755,010	200,889,674	\$2,597.91	\$2,660.24
101316	1	1,019	101,316	44,856,326	200,788,358	\$2,549.78	\$2,595.20
101629	1	1,020	101,629	44,957,955	200,686,729	\$2,721.28	\$2,825.29
102120	1	1,021	102,120	45,060,075	200,584,609	\$2,478.82	\$2,499.27
102255	1	1,022	102,255	45,162,330	200,482,354	\$2,541.21	\$2,576.06
102274	1	1,023	102,274	45,264,604	200,380,080	\$2,337.00	\$2,322.13
102692	1	1,024	102,692	45,367,296	200,277,388	\$2,420.56	\$2,423.66
103406	1	1,025	103,406	45,470,702	200,173,982	\$2,986.50	\$3,195.83
103688	1	1,026	103,688	45,574,390	200,070,294	\$2,368.85	\$2,353.84
104003	1	1,027	104,003	45,678,393	199,966,291	\$2,374.90	\$2,359.60
104072	1	1,028	104,072	45,782,465	199,862,219	\$2,323.51	\$2,298.31
105027	1	1,029	105,027	45,887,492	199,757,192	\$2,381.66	\$2,362.85
105095	1	1,030	105,095	45,992,587	199,652,097	\$2,642.59	\$2,689.54
105428	1	1,031	105,428	46,098,015	199,546,669	\$2,648.30	\$2,694.53
105556	1	1,032	105,556	46,203,571	199,441,113	\$2,653.24	\$2,700.14
105806	1	1,033	105,806	46,309,377	199,335,307	\$2,828.63	\$2,938.51
106024	1	1,034	106,024	46,415,401	199,229,283	\$2,468.76	\$2,465.01
106117	1	1,035	106,117	46,521,518	199,123,166	\$2,340.51	\$2,309.93
106269	1	1,036	106,269	46,627,787	199,016,897	\$2,585.19	\$2,608.36
106636	1	1,037	106,636	46,734,423	198,910,261	\$2,394.77	\$2,371.67
106681	1	1,038	106,681	46,841,104	198,803,580	\$2,709.72	\$2,767.21
106683	1	1,039	106,683	46,947,787	198,696,897	\$2,599.43	\$2,623.75
107165	1	1,040	107,165	47,054,952	198,589,732	\$2,339.29	\$2,304.21
107307	1	1,041	107,307	47,162,259	198,482,425	\$2,573.64	\$2,588.22
107550	1	1,042	107,550	47,269,809	198,374,875	\$2,338.18	\$2,301.32
107604	1	1,043	107,604	47,377,413	198,267,271	\$2,591.93	\$2,609.29
107732	1	1,044	107,732	47,485,145	198,159,539	\$2,868.32	\$2,976.31
107770	1	1,045	107,770	47,592,915	198,051,769	\$2,698.86	\$2,743.60
108024	1	1,046	108,024	47,700,939	197,943,745	\$2,434.37	\$2,412.60
108194	1	1,047	108,194	47,809,133	197,835,551	\$2,723.68	\$2,773.64
108539	1	1,048	108,539	47,917,672	197,727,012	\$2,561.09	\$2,565.75
108616	1	1,049	108,616	48,026,288	197,618,396	\$2,382.08	\$2,348.62
108771	1	1,050	108,771	48,135,059	197,509,625	\$2,543.51	\$2,542.61
109148	1	1,051	109,148	48,244,207	197,400,477	\$2,483.08	\$2,465.39
109464	1	1,052	109,464	48,353,671	197,291,013	\$2,417.93	\$2,387.34
109473	1	1,053	109,473	48,463,144	197,181,540	\$2,725.92	\$2,766.18
109630	1	1,054	109,630	48,572,774	197,071,910	\$2,533.24	\$2,525.06
110286	1	1,055	110,286	48,683,060	196,961,624	\$2,929.81	\$3,039.46
110492	1	1,056	110,492	48,793,552	196,851,132	\$2,816.97	\$2,880.79
110580	1	1,057	110,580	48,904,132	196,740,552	\$2,546.75	\$2,536.55
110611	1	1,058	110,611	49,014,743	196,629,941	\$2,733.03	\$2,767.93
110862	1	1,059	110,862	49,125,605	196,519,079	\$2,469.93	\$2,442.81
110885	1	1,060	110,885	49,236,490	196,408,194	\$2,472.38	\$2,445.61
111053	1	1,061	111,053	49,347,543	196,297,141	\$2,552.68	\$2,541.29
111517	1	1,062	111,517	49,459,060	196,185,624	\$2,734.68	\$2,764.93
111829	1	1,063	111,829	49,570,889	196,073,795	\$2,726.51	\$2,753.03
112080	1	1,064	112,080	49,682,969	195,961,715	\$2,665.23	\$2,675.47
112240	1	1,065	112,240	49,795,209	195,849,475	\$2,693.48	\$2,709.69
112655	1	1,066	112,655	49,907,864	195,736,820	\$2,591.29	\$2,580.35

RATE SCHEDULE LPS (Large Power Service - 100 kW Minimum - Choice)

Bill Frequency Analysis (2019-2020 KWH)

Block Interval	Number of Bills	Cumulative Number of Bills	KWH for the Block Interval	Cumulative KWH	KWH Passing through the Block	Revenue at Present Rates	Revenue at Proposed Rates
112740	1	1,067	112,740	50,020,604	195,624,080	\$2,960.88	\$3,059.01
112806	1	1,068	112,806	50,133,410	195,511,274	\$2,802.64	\$2,842.46
112915	1	1,069	112,915	50,246,325	195,398,359	\$2,786.69	\$2,821.78
112920	1	1,070	112,920	50,359,245	195,285,439	\$2,675.06	\$2,683.00
112963	1	1,071	112,963	50,472,208	195,172,476	\$3,172.81	\$3,367.82
113225	1	1,072	113,225	50,585,433	195,059,251	\$2,923.82	\$3,002.68
114173	1	1,073	114,173	50,699,606	194,945,078	\$2,867.56	\$2,918.93
114293	1	1,074	114,293	50,813,899	194,830,785	\$2,861.99	\$2,910.42
114378	1	1,075	114,378	50,928,277	194,716,407	\$2,576.90	\$2,554.31
114797	1	1,076	114,797	51,043,074	194,601,610	\$2,551.98	\$2,523.26
115695	1	1,077	115,695	51,158,769	194,485,915	\$2,915.00	\$2,970.52
115697	1	1,078	115,697	51,274,466	194,370,218	\$2,638.65	\$2,622.27
116369	1	1,079	116,369	51,390,835	194,253,849	\$2,689.31	\$2,681.50
116554	1	1,080	116,554	51,507,389	194,137,295	\$2,928.11	\$2,981.18
117375	1	1,081	117,375	51,624,764	194,019,920	\$2,847.10	\$2,872.02
117503	1	1,082	117,503	51,742,267	193,902,417	\$2,558.66	\$2,520.03
117673	1	1,083	117,673	51,859,940	193,784,744	\$2,697.03	\$2,683.82
118713	1	1,084	118,713	51,978,653	193,666,031	\$2,660.15	\$2,634.53
119244	1	1,085	119,244	52,097,897	193,546,787	\$2,831.04	\$2,841.63
119712	1	1,086	119,712	52,217,609	193,427,075	\$2,835.30	\$2,844.32
119998	1	1,087	119,998	52,337,607	193,307,077	\$3,012.86	\$3,067.39
120159	1	1,088	120,159	52,457,766	193,186,918	\$3,018.48	\$3,073.66
120454	1	1,089	120,454	52,578,220	193,066,464	\$3,061.31	\$3,129.08
120778	1	1,090	120,778	52,698,998	192,945,686	\$2,759.76	\$2,744.49
120885	1	1,091	120,885	52,819,883	192,824,801	\$2,758.67	\$2,742.53
121562	1	1,092	121,562	52,941,445	192,703,239	\$2,720.34	\$2,693.68
121601	1	1,093	121,601	53,063,046	192,581,638	\$2,797.58	\$2,786.92
122569	1	1,094	122,569	53,185,615	192,459,069	\$2,959.36	\$2,982.61
122850	1	1,095	122,850	53,308,465	192,336,219	\$3,200.24	\$3,303.00
122892	1	1,096	122,892	53,431,357	192,213,327	\$2,820.79	\$2,808.56
123345	1	1,097	123,345	53,554,702	192,089,982	\$2,876.69	\$2,875.52
123422	1	1,098	123,422	53,678,124	191,966,560	\$2,754.31	\$2,726.05
123630	1	1,099	123,630	53,801,754	191,842,930	\$2,820.79	\$2,804.45
123845	1	1,100	123,845	53,925,599	191,719,085	\$3,067.25	\$3,109.60
123854	1	1,101	123,854	54,049,453	191,595,231	\$3,069.00	\$3,111.72
124365	1	1,102	124,365	54,173,818	191,470,866	\$2,882.10	\$2,876.56
124829	1	1,103	124,829	54,298,647	191,346,037	\$2,873.69	\$2,863.53
125225	1	1,104	125,225	54,423,872	191,220,812	\$2,783.17	\$2,752.63
125895	1	1,105	125,895	54,549,767	191,094,917	\$3,124.05	\$3,169.19
126920	1	1,106	126,920	54,676,687	190,967,997	\$2,942.15	\$2,936.96
127888	1	1,107	127,888	54,804,575	190,840,109	\$3,256.21	\$3,331.64
128098	1	1,108	128,098	54,932,673	190,712,011	\$3,280.92	\$3,365.69
129202	1	1,109	129,202	55,061,875	190,582,809	\$3,012.69	\$3,011.93
129666	1	1,110	129,666	55,191,541	190,453,143	\$3,007.43	\$3,002.81
129831	1	1,111	129,831	55,321,372	190,323,312	\$3,042.07	\$3,044.94
129860	1	1,112	129,860	55,451,232	190,193,452	\$3,344.69	\$3,440.61
129876	1	1,113	129,876	55,581,108	190,063,576	\$3,041.36	\$3,043.81
130076	1	1,114	130,076	55,711,184	189,933,500	\$2,623.45	\$2,544.72
130618	1	1,115	130,618	55,841,802	189,802,882	\$3,076.06	\$3,082.80
131130	1	1,116	131,130	55,972,932	189,671,752	\$2,974.15	\$2,953.28
131697	1	1,117	131,697	56,104,629	189,540,055	\$3,115.65	\$3,126.00
132280	1	1,118	132,280	56,236,909	189,407,775	\$3,032.42	\$3,019.29
132565	1	1,119	132,565	56,369,474	189,275,210	\$3,300.55	\$3,352.86
132633	1	1,120	132,633	56,502,107	189,142,577	\$3,054.93	\$3,045.31
132704	1	1,121	132,704	56,634,811	189,009,873	\$2,936.07	\$2,901.93
133154	1	1,122	133,154	56,767,965	188,876,719	\$3,097.97	\$3,095.91
133836	1	1,123	133,836	56,901,801	188,742,883	\$3,326.74	\$3,377.81
134226	1	1,124	134,226	57,036,027	188,608,657	\$3,139.00	\$3,140.93
134304	1	1,125	134,304	57,170,331	188,474,353	\$3,426.53	\$3,513.53
134742	1	1,126	134,742	57,305,073	188,339,611	\$3,082.81	\$3,068.21
135035	1	1,127	135,035	57,440,108	188,204,576	\$3,025.47	\$2,997.60
135304	1	1,128	135,304	57,575,412	188,069,272	\$3,374.22	\$3,429.89
135640	1	1,129	135,640	57,711,052	187,933,632	\$3,274.72	\$3,301.74
135764	1	1,130	135,764	57,846,816	187,797,868	\$3,360.50	\$3,407.68
135959	1	1,131	135,959	57,982,775	187,661,909	\$3,205.30	\$3,213.69
137006	1	1,132	137,006	58,119,781	187,524,903	\$3,186.05	\$3,183.93
137407	1	1,133	137,407	58,257,188	187,387,496	\$3,137.10	\$3,120.84
137580	1	1,134	137,580	58,394,768	187,249,916	\$3,209.66	\$3,210.07
137946	1	1,135	137,946	58,532,714	187,111,970	\$3,254.45	\$3,263.70
138042	1	1,136	138,042	58,670,756	186,973,928	\$3,179.18	\$3,169.61
139184	1	1,137	139,184	58,809,940	186,834,744	\$3,545.70	\$3,636.65
139697	1	1,138	139,697	58,949,637	186,695,047	\$3,435.97	\$3,479.57
141552	1	1,139	141,552	59,091,189	186,553,495	\$3,235.52	\$3,220.08
141775	1	1,140	141,775	59,232,964	186,411,720	\$3,268.13	\$3,259.37
141853	1	1,141	141,853	59,374,817	186,269,867	\$3,546.65	\$3,609.68



RATE SCHEDULE LPS (Large Power Service - 100 kW Minimum - Choice)

Bill Frequency Analysis (2019-2020 KWH)

Block Interval	Number of Bills	Cumulative Number of Bills	KWH for the Block Interval	Cumulative KWH	KWH Passing through the Block	Revenue at Present Rates	Revenue at Proposed Rates
142318	1	1,142	142,318	59,517,135	186,127,549	\$3,777.74	\$3,944.06
143113	1	1,143	143,113	59,660,248	185,984,436	\$3,435.43	\$3,459.87
143800	1	1,144	143,800	59,804,048	185,840,636	\$3,319.58	\$3,312.03
144067	1	1,145	144,067	59,948,115	185,696,569	\$3,370.34	\$3,373.64
144188	1	1,146	144,188	60,092,303	185,552,381	\$3,369.51	\$3,371.94
144293	1	1,147	144,293	60,236,596	185,408,088	\$3,318.02	\$3,307.35
144383	1	1,148	144,383	60,380,979	185,263,705	\$3,657.27	\$3,745.21
144647	1	1,149	144,647	60,525,626	185,119,058	\$3,639.67	\$3,716.57
144901	1	1,150	144,901	60,670,527	184,974,157	\$3,302.94	\$3,285.21
145089	1	1,151	145,089	60,815,616	184,829,068	\$3,380.51	\$3,380.58
145183	1	1,152	145,183	60,960,799	184,683,885	\$3,371.30	\$3,368.61
145460	1	1,153	145,460	61,106,259	184,538,425	\$3,628.96	\$3,692.19
145766	1	1,154	145,766	61,252,025	184,392,659	\$3,264.23	\$3,234.63
146420	1	1,155	146,420	61,398,445	184,246,239	\$3,404.48	\$3,402.96
146671	1	1,156	146,671	61,545,116	184,099,568	\$3,409.29	\$3,407.55
148171	1	1,157	148,171	61,693,287	183,951,397	\$3,356.25	\$3,333.25
148190	1	1,158	148,190	61,841,477	183,803,207	\$3,356.61	\$3,333.60
150158	1	1,159	150,158	61,991,635	183,653,049	\$3,447.88	\$3,436.08
152122	1	1,160	152,122	62,143,757	183,500,927	\$3,816.75	\$3,897.13
152724	1	1,161	152,724	62,296,481	183,348,203	\$3,602.56	\$3,614.04
153401	1	1,162	153,401	62,449,882	183,194,802	\$3,664.33	\$3,687.05
153639	1	1,163	153,639	62,603,521	183,041,163	\$3,428.40	\$3,395.58
153912	1	1,164	153,912	62,757,433	182,887,251	\$3,552.97	\$3,545.78
154735	1	1,165	154,735	62,912,168	182,732,516	\$3,565.62	\$3,556.91
156257	1	1,166	156,257	63,068,425	182,576,259	\$3,640.46	\$3,641.46
156295	1	1,167	156,295	63,224,720	182,419,964	\$3,726.17	\$3,747.78
156312	1	1,168	156,312	63,381,032	182,263,652	\$3,743.80	\$3,769.60
156990	1	1,169	156,990	63,538,022	182,106,662	\$3,604.17	\$3,592.27
157541	1	1,170	157,541	63,695,563	181,949,121	\$3,544.46	\$3,516.19
157657	1	1,171	157,657	63,853,220	181,791,464	\$3,746.01	\$3,764.85
157876	1	1,172	157,876	64,011,096	181,633,588	\$3,797.42	\$3,827.53
158189	1	1,173	158,189	64,169,285	181,475,399	\$3,642.92	\$3,633.74
158999	1	1,174	158,999	64,328,284	181,316,400	\$3,522.24	\$3,484.05
159398	1	1,175	159,398	64,487,682	181,157,002	\$3,672.41	\$3,663.67
159425	1	1,176	159,425	64,647,107	180,997,577	\$3,578.87	\$3,548.97
159516	1	1,177	159,516	64,806,623	180,838,061	\$3,882.39	\$3,924.02
159606	1	1,178	159,606	64,966,229	180,678,455	\$3,783.41	\$3,800.48
160019	1	1,179	160,019	65,126,248	180,518,436	\$3,821.23	\$3,845.19
160779	1	1,180	160,779	65,287,027	180,357,657	\$3,550.68	\$3,510.23
160908	1	1,181	160,908	65,447,935	180,196,749	\$3,693.52	\$3,681.49
161410	1	1,182	161,410	65,609,345	180,035,339	\$3,676.40	\$3,657.41
161460	1	1,183	161,460	65,770,805	179,873,879	\$3,836.30	\$3,855.88
162298	1	1,184	162,298	65,933,103	179,711,581	\$3,688.72	\$3,667.78
163260	1	1,185	163,260	66,096,363	179,548,321	\$3,705.61	\$3,683.41
163746	1	1,186	163,746	66,260,109	179,384,575	\$3,892.76	\$3,913.32
165128	1	1,187	165,128	66,425,237	179,219,447	\$3,676.94	\$3,641.02
165129	1	1,188	165,129	66,590,366	179,054,318	\$3,676.95	\$3,641.03
165930	1	1,189	165,930	66,756,296	178,888,388	\$3,705.83	\$3,671.74
166654	1	1,190	166,654	66,922,950	178,721,734	\$3,747.56	\$3,717.88
166815	1	1,191	166,815	67,089,765	178,554,919	\$3,928.05	\$3,940.08
167232	1	1,192	167,232	67,256,997	178,387,687	\$3,929.75	\$3,939.88
167236	1	1,193	167,236	67,424,233	178,220,451	\$4,072.76	\$4,119.52
167394	1	1,194	167,394	67,591,627	178,053,057	\$3,814.84	\$3,796.14
167762	1	1,195	167,762	67,759,389	177,885,295	\$3,848.65	\$3,836.12
167796	1	1,196	167,796	67,927,185	177,717,499	\$3,824.13	\$3,805.45
167842	1	1,197	167,842	68,095,027	177,549,657	\$3,810.85	\$3,788.68
167866	1	1,198	167,866	68,262,893	177,381,791	\$4,096.65	\$4,146.39
168222	1	1,199	168,222	68,431,115	177,213,569	\$3,807.12	\$3,781.94
168444	1	1,200	168,444	68,599,559	177,045,125	\$3,838.14	\$3,819.25
168449	1	1,201	168,449	68,768,008	176,876,676	\$3,802.74	\$3,775.47
168566	1	1,202	168,566	68,936,574	176,708,110	\$3,961.65	\$3,972.09
169130	1	1,203	169,130	69,105,704	176,538,980	\$3,788.71	\$3,756.17
169260	1	1,204	169,260	69,274,964	176,369,720	\$3,855.37	\$3,836.12
169325	1	1,205	169,325	69,444,289	176,200,395	\$3,719.00	\$3,673.31
170278	1	1,206	170,278	69,614,567	176,030,117	\$3,764.90	\$3,723.44
170319	1	1,207	170,319	69,784,886	175,859,798	\$3,777.86	\$3,738.53
171443	1	1,208	171,443	69,956,329	175,688,355	\$4,004.27	\$4,009.03
172493	1	1,209	172,493	70,128,822	175,515,862	\$3,894.92	\$3,867.40
172740	1	1,210	172,740	70,301,562	175,343,122	\$4,071.65	\$4,085.56
173252	1	1,211	173,252	70,474,814	175,169,870	\$3,947.71	\$3,928.65
173521	1	1,212	173,521	70,648,335	174,996,349	\$4,573.15	\$4,780.35
173561	1	1,213	173,561	70,821,896	174,822,788	\$3,871.69	\$3,835.67
174140	1	1,214	174,140	70,996,036	174,648,648	\$4,081.20	\$4,089.63
174446	1	1,215	174,446	71,170,482	174,474,202	\$4,346.78	\$4,438.13
175128	1	1,216	175,128	71,345,610	174,299,074	\$4,093.87	\$4,099.87

RATE SCHEDULE LPS (Large Power Service - 100 kW Minimum - Choice)

Bill Frequency Analysis (2019-2020 KWH)

Block Interval	Number of Bills	Cumulative Number of Bills	KWH for the Block Interval	Cumulative KWH	KWH Passing through the Block	Revenue at Present Rates	Revenue at Proposed Rates
177116	1	1,217	177,116	71,522,726	174,121,958	\$3,936.62	\$3,897.53
177984	1	1,218	177,984	71,700,710	173,943,974	\$4,205.33	\$4,222.49
178101	1	1,219	178,101	71,878,811	173,765,873	\$4,023.46	\$3,995.78
178847	1	1,220	178,847	72,057,658	173,587,026	\$4,236.05	\$4,255.87
179069	1	1,221	179,069	72,236,727	173,407,957	\$4,053.05	\$4,027.17
179138	1	1,222	179,138	72,415,865	173,228,819	\$4,101.58	\$4,087.11
180461	1	1,223	180,461	72,596,326	173,048,358	\$4,062.86	\$4,032.40
180912	1	1,224	180,912	72,777,238	172,867,446	\$4,442.81	\$4,510.41
180983	1	1,225	180,983	72,958,221	172,686,463	\$4,076.47	\$4,046.28
181569	1	1,226	181,569	73,139,790	172,504,894	\$4,079.03	\$4,046.89
181696	1	1,227	181,696	73,321,486	172,323,198	\$4,232.50	\$4,235.58
182060	1	1,228	182,060	73,503,546	172,141,138	\$4,061.54	\$4,024.28
182777	1	1,229	182,777	73,686,323	171,958,361	\$4,097.02	\$4,063.12
186040	1	1,230	186,040	73,872,363	171,772,321	\$4,388.25	\$4,404.96
187384	1	1,231	187,384	74,059,747	171,584,937	\$4,641.75	\$4,733.73
187420	1	1,232	187,420	74,247,167	171,397,517	\$4,406.86	\$4,420.41
187792	1	1,233	187,792	74,434,959	171,209,725	\$4,390.40	\$4,397.87
189008	1	1,234	189,008	74,623,967	171,020,717	\$4,300.43	\$4,279.27
189916	1	1,235	189,916	74,813,883	170,830,801	\$4,270.17	\$4,237.65
191097	1	1,236	191,097	75,004,980	170,639,704	\$4,409.76	\$4,403.52
191441	1	1,237	191,441	75,196,421	170,448,263	\$4,477.73	\$4,486.09
191685	1	1,238	191,685	75,388,106	170,256,578	\$4,608.82	\$4,653.46
192435	1	1,239	192,435	75,580,541	170,064,143	\$4,448.02	\$4,443.62
192836	1	1,240	192,836	75,773,377	169,871,307	\$4,536.50	\$4,551.67
193086	1	1,241	193,086	75,966,463	169,678,221	\$4,340.29	\$4,307.18
195091	1	1,242	195,091	76,161,554	169,483,130	\$4,486.40	\$4,476.53
195977	1	1,243	195,977	76,357,531	169,287,153	\$4,676.76	\$4,713.15
196102	1	1,244	196,102	76,553,633	169,091,051	\$4,370.96	\$4,330.91
197699	1	1,245	197,699	76,751,332	168,893,352	\$4,400.13	\$4,358.70
197757	1	1,246	197,757	76,949,089	168,695,595	\$4,437.83	\$4,402.84
197886	1	1,247	197,886	77,146,975	168,497,709	\$4,601.41	\$4,603.90
198725	1	1,248	198,725	77,345,700	168,298,984	\$4,455.51	\$4,419.68
199208	1	1,249	199,208	77,544,908	168,099,776	\$4,409.37	\$4,363.39
199551	1	1,250	199,551	77,744,459	167,900,225	\$4,474.67	\$4,438.84
199757	1	1,251	199,757	77,944,216	167,700,468	\$4,905.59	\$4,989.62
201265	1	1,252	201,265	78,145,481	167,499,203	\$4,648.94	\$4,644.16
202470	1	1,253	202,470	78,347,951	167,296,733	\$4,801.36	\$4,831.84
202488	1	1,254	202,488	78,550,439	167,094,245	\$4,524.25	\$4,485.16
203402	1	1,255	203,402	78,753,841	166,890,843	\$4,823.18	\$4,854.00
203874	1	1,256	203,874	78,957,715	166,686,969	\$4,634.49	\$4,611.65
204050	1	1,257	204,050	79,161,765	166,482,919	\$4,522.24	\$4,476.39
204507	1	1,258	204,507	79,366,272	166,278,412	\$4,870.61	\$4,908.32
205275	1	1,259	205,275	79,571,547	166,073,137	\$4,751.08	\$4,748.76
205562	1	1,260	205,562	79,777,109	165,867,575	\$4,826.60	\$4,844.01
206039	1	1,261	206,039	79,983,148	165,661,536	\$4,576.90	\$4,532.57
207125	1	1,262	207,125	80,190,273	165,454,411	\$4,856.60	\$4,872.58
207226	1	1,263	207,226	80,397,499	165,247,185	\$4,772.78	\$4,764.86
207914	1	1,264	207,914	80,605,413	165,039,271	\$4,867.80	\$4,881.88
208104	1	1,265	208,104	80,813,517	164,831,167	\$4,689.93	\$4,657.15
208596	1	1,266	208,596	81,022,113	164,622,571	\$4,772.32	\$4,756.65
210171	1	1,267	210,171	81,232,284	164,412,400	\$4,804.12	\$4,787.40
210503	1	1,268	210,503	81,442,787	164,201,897	\$4,664.54	\$4,617.43
211955	1	1,269	211,955	81,654,742	163,989,942	\$4,803.73	\$4,776.98
212762	1	1,270	212,762	81,867,504	163,777,180	\$5,153.58	\$5,221.29
213186	1	1,271	213,186	82,080,690	163,563,994	\$4,784.80	\$4,747.97
214400	1	1,272	214,400	82,295,090	163,349,594	\$5,051.28	\$5,077.22
216211	1	1,273	216,211	82,511,301	163,133,383	\$4,910.58	\$4,886.07
216270	1	1,274	216,270	82,727,571	162,917,113	\$5,070.12	\$5,089.22
216794	1	1,275	216,794	82,944,365	162,700,319	\$5,074.93	\$5,091.98
216845	1	1,276	216,845	83,161,210	162,483,474	\$4,778.35	\$4,725.38
217007	1	1,277	217,007	83,378,217	162,266,467	\$5,101.30	\$5,124.87
219754	1	1,278	219,754	83,597,971	162,046,713	\$5,205.16	\$5,241.62
219800	1	1,279	219,800	83,817,771	161,826,913	\$5,006.21	\$4,984.93
220894	1	1,280	220,894	84,038,665	161,606,019	\$4,878.78	\$4,826.98
221140	1	1,281	221,140	84,259,805	161,384,879	\$5,013.04	\$4,985.96
221170	1	1,282	221,170	84,480,975	161,163,709	\$5,279.53	\$5,328.92
221356	1	1,283	221,356	84,702,331	160,942,353	\$4,842.43	\$4,782.31
221362	1	1,284	221,362	84,923,693	160,720,991	\$5,148.16	\$5,156.72
222103	1	1,285	222,103	85,145,796	160,498,888	\$5,161.07	\$5,168.55
222666	1	1,286	222,666	85,368,462	160,276,222	\$4,966.10	\$4,922.51
223913	1	1,287	223,913	85,592,375	160,052,309	\$5,202.36	\$5,210.17
224382	1	1,288	224,382	85,816,757	159,827,927	\$5,098.86	\$5,074.56
224506	1	1,289	224,506	86,041,263	159,603,421	\$4,999.71	\$4,954.52
225116	1	1,290	225,116	86,266,379	159,378,305	\$5,225.45	\$5,232.16
225126	1	1,291	225,126	86,491,505	159,153,179	\$5,063.96	\$5,027.61

RATE SCHEDULE LPS (Large Power Service - 100 kW Minimum - Choice)

Bill Frequency Analysis (2019-2020 KWH)

Block Interval	Number of Bills	Cumulative Number of Bills	KWH for the Block Interval	Cumulative KWH	KWH Passing through the Block	Revenue at Present Rates	Revenue at Proposed Rates
226887	1	1,292	226,887	86,718,392	158,926,292	\$5,039.13	\$4,991.16
227461	1	1,293	227,461	86,945,853	158,698,831	\$4,974.30	\$4,912.50
228872	1	1,294	228,872	87,174,725	158,469,959	\$5,085.57	\$5,037.68
229086	1	1,295	229,086	87,403,811	158,240,873	\$5,034.52	\$4,976.71
229815	1	1,296	229,815	87,633,626	158,011,058	\$5,121.12	\$5,075.65
229970	1	1,297	229,970	87,863,596	157,781,088	\$5,343.51	\$5,353.31
230378	1	1,298	230,378	88,093,974	157,550,710	\$5,335.61	\$5,340.29
230511	1	1,299	230,511	88,324,485	157,320,199	\$5,054.44	\$4,994.32
230851	1	1,300	230,851	88,555,336	157,089,348	\$5,339.44	\$5,342.12
231087	1	1,301	231,087	88,786,423	156,858,261	\$5,616.69	\$5,701.28
231102	1	1,302	231,102	89,017,525	156,627,159	\$5,203.66	\$5,167.53
231194	1	1,303	231,194	89,248,719	156,395,965	\$5,740.37	\$5,881.24
232082	1	1,304	232,082	89,480,801	156,163,883	\$5,381.42	\$5,388.50
233512	1	1,305	233,512	89,714,313	155,930,371	\$5,463.93	\$5,486.30
234203	1	1,306	234,203	89,948,516	155,696,168	\$5,524.39	\$5,560.34
235155	1	1,307	235,155	90,183,671	155,461,013	\$5,322.90	\$5,293.01
235913	1	1,308	235,913	90,419,584	155,225,100	\$6,000.65	\$6,213.26
236448	1	1,309	236,448	90,656,032	154,988,652	\$5,474.38	\$5,480.26
236843	1	1,310	236,843	90,892,875	154,751,809	\$5,546.21	\$5,571.07
237074	1	1,311	237,074	91,129,949	154,514,735	\$5,449.68	\$5,443.93
239164	1	1,312	239,164	91,369,113	154,275,571	\$5,429.47	\$5,403.66
239440	1	1,313	239,440	91,608,553	154,036,131	\$5,491.15	\$5,482.06
239600	1	1,314	239,600	91,848,153	153,796,531	\$5,931.32	\$6,072.27
240245	1	1,315	240,245	92,088,398	153,556,286	\$5,582.65	\$5,595.73
241848	1	1,316	241,848	92,330,246	153,314,438	\$5,399.95	\$5,354.51
242592	1	1,317	242,592	92,572,838	153,071,846	\$5,564.75	\$5,556.74
243430	1	1,318	243,430	92,816,268	152,828,416	\$6,010.24	\$6,147.45
243851	1	1,319	243,851	93,060,119	152,584,565	\$5,861.64	\$5,934.60
244293	1	1,320	244,293	93,304,412	152,340,272	\$5,639.35	\$5,642.43
244500	1	1,321	244,500	93,548,912	152,095,772	\$5,516.40	\$5,481.44
245317	1	1,322	245,317	93,794,229	151,850,455	\$5,416.49	\$5,359.76
245360	1	1,323	245,360	94,039,589	151,605,095	\$5,544.44	\$5,511.80
245782	1	1,324	245,782	94,285,371	151,359,313	\$5,570.90	\$5,543.40
245908	1	1,325	245,908	94,531,279	151,113,405	\$5,504.64	\$5,461.10
246625	1	1,326	246,625	94,777,904	150,866,780	\$5,499.42	\$5,452.01
246626	1	1,327	246,626	95,024,530	150,620,154	\$5,656.59	\$5,649.25
247182	1	1,328	247,182	95,271,712	150,372,972	\$5,635.79	\$5,618.47
249270	1	1,329	249,270	95,520,982	150,123,702	\$6,151.86	\$6,293.32
249738	1	1,330	249,738	95,770,720	149,873,964	\$6,121.63	\$6,243.96
250294	1	1,331	250,294	96,021,014	149,623,670	\$5,607.15	\$5,563.77
250518	1	1,332	250,518	96,271,532	149,373,152	\$5,716.85	\$5,701.63
250532	1	1,333	250,532	96,522,064	149,122,620	\$7,067.43	\$7,624.30
251743	1	1,334	251,743	96,773,807	148,870,877	\$5,771.83	\$5,764.97
252841	1	1,335	252,841	97,026,648	148,618,036	\$6,097.09	\$6,180.83
253059	1	1,336	253,059	97,279,707	148,364,977	\$5,839.04	\$5,843.61
253302	1	1,337	253,302	97,533,009	148,111,675	\$5,803.06	\$5,795.17
255714	1	1,338	255,714	97,788,723	147,855,961	\$6,226.17	\$6,333.95
256295	1	1,339	256,295	98,045,018	147,599,666	\$5,919.50	\$5,926.65
257028	1	1,340	257,028	98,302,046	147,342,638	\$5,763.71	\$5,720.67
257435	1	1,341	257,435	98,559,481	147,085,203	\$5,900.73	\$5,894.61
257778	1	1,342	257,778	98,817,259	146,827,425	\$5,777.41	\$5,733.72
259787	1	1,343	259,787	99,077,046	146,567,638	\$5,824.74	\$5,781.55
259867	1	1,344	259,867	99,336,913	146,307,771	\$6,106.05	\$6,145.49
260510	1	1,345	260,510	99,597,423	146,047,261	\$5,976.78	\$5,972.99
263839	1	1,346	263,839	99,861,262	145,783,422	\$6,399.81	\$6,502.55
264013	1	1,347	264,013	100,125,275	145,519,409	\$6,453.01	\$6,578.82
264636	1	1,348	264,636	100,389,911	145,254,773	\$6,323.44	\$6,396.44
264854	1	1,349	264,854	100,654,765	144,989,919	\$5,974.92	\$5,941.51
266297	1	1,350	266,297	100,921,062	144,723,622	\$5,943.66	\$5,894.83
268870	1	1,351	268,870	101,189,932	144,454,752	\$6,565.51	\$6,692.38
271439	1	1,352	271,439	101,461,371	144,183,313	\$6,037.58	\$5,984.30
271983	1	1,353	271,983	101,733,354	143,911,330	\$6,175.97	\$6,155.43
273867	1	1,354	273,867	102,007,221	143,637,463	\$6,188.52	\$6,159.16
274617	1	1,355	274,617	102,281,838	143,362,846	\$6,649.38	\$6,754.45
274640	1	1,356	274,640	102,556,478	143,088,206	\$6,638.67	\$6,739.68
275706	1	1,357	275,706	102,832,184	142,812,500	\$6,331.33	\$6,332.67
276696	1	1,358	276,696	103,108,880	142,535,804	\$6,287.39	\$6,268.87
276765	1	1,359	276,765	103,385,645	142,259,039	\$6,269.05	\$6,244.55
276972	1	1,360	276,972	103,662,617	141,982,067	\$6,100.56	\$6,035.15
279455	1	1,361	279,455	103,942,072	141,702,612	\$6,349.52	\$6,331.25
280044	1	1,362	280,044	104,222,116	141,422,568	\$6,342.46	\$6,318.13
281073	1	1,363	281,073	104,503,189	141,141,495	\$6,771.30	\$6,869.22
281277	1	1,364	281,277	104,784,466	140,860,218	\$6,516.91	\$6,536.86
282410	1	1,365	282,410	105,066,876	140,577,808	\$6,420.65	\$6,404.03
282446	1	1,366	282,446	105,349,322	140,295,362	\$6,421.34	\$6,404.69

RATE SCHEDULE LPS (Large Power Service - 100 kW Minimum - Choice)

Bill Frequency Analysis (2019-2020 KWH)

Block Interval	Number of Bills	Cumulative Number of Bills	KWH for the Block Interval	Cumulative KWH	KWH Passing through the Block	Revenue at Present Rates	Revenue at Proposed Rates
282659	1	1,367	282,659	105,631,981	140,012,703	\$6,829.27	\$6,934.03
283399	1	1,368	283,399	105,915,380	139,729,304	\$6,815.94	\$6,911.74
285316	1	1,369	285,316	106,200,696	139,443,988	\$6,426.59	\$6,392.33
285390	1	1,370	285,390	106,486,086	139,158,598	\$6,404.41	\$6,362.97
291222	1	1,371	291,222	106,777,308	138,867,376	\$6,975.24	\$7,066.68
291674	1	1,372	291,674	107,068,982	138,575,702	\$7,096.57	\$7,229.79
297263	1	1,373	297,263	107,366,245	138,278,439	\$7,229.47	\$7,365.52
298678	1	1,374	298,678	107,664,923	137,979,761	\$7,230.27	\$7,351.67
299481	1	1,375	299,481	107,964,404	137,680,280	\$6,748.24	\$6,716.09
300038	1	1,376	300,038	108,264,442	137,380,242	\$6,758.93	\$6,726.27
304034	1	1,377	304,034	108,568,476	137,076,208	\$7,231.59	\$7,314.53
306911	1	1,378	306,911	108,875,387	136,769,297	\$6,896.07	\$6,858.74
307721	1	1,379	307,721	109,183,108	136,461,576	\$6,764.15	\$6,692.86
309529	1	1,380	309,529	109,492,637	136,152,047	\$6,921.30	\$6,874.54
310966	1	1,381	310,966	109,803,603	135,841,081	\$6,901.44	\$6,843.75
313084	1	1,382	313,084	110,116,687	135,527,997	\$7,495.74	\$7,597.68
314051	1	1,383	314,051	110,430,738	135,213,946	\$6,932.97	\$6,867.38
317354	1	1,384	317,354	110,748,092	134,896,592	\$7,366.58	\$7,401.07
317500	1	1,385	317,500	111,065,592	134,579,092	\$7,121.56	\$7,081.31
318471	1	1,386	318,471	111,384,063	134,260,621	\$7,914.60	\$8,146.11
320130	1	1,387	320,130	111,704,193	133,940,491	\$7,208.75	\$7,177.15
323705	1	1,388	323,705	112,027,898	133,616,786	\$7,958.66	\$8,155.19
324502	1	1,389	324,502	112,352,400	133,292,284	\$7,568.00	\$7,615.33
326106	1	1,390	326,106	112,678,506	132,966,178	\$7,248.92	\$7,193.02
327314	1	1,391	327,314	113,005,820	132,638,864	\$6,849.14	\$6,709.84
327665	1	1,392	327,665	113,333,485	132,311,199	\$7,264.99	\$7,205.13
331818	1	1,393	331,818	113,665,303	131,979,381	\$7,308.93	\$7,238.76
337755	1	1,394	337,755	114,003,058	131,641,626	\$7,536.17	\$7,485.85
337778	1	1,395	337,778	114,340,836	131,303,848	\$7,449.71	\$7,381.10
341106	1	1,396	341,106	114,681,942	130,962,742	\$7,584.97	\$7,529.13
341418	1	1,397	341,418	115,023,360	130,621,324	\$7,741.83	\$7,728.37
342847	1	1,398	342,847	115,366,207	130,278,477	\$7,840.06	\$7,846.61
344666	1	1,399	344,666	115,710,873	129,933,811	\$7,703.20	\$7,656.38
347861	1	1,400	347,861	116,058,734	129,585,950	\$8,016.26	\$8,042.33
348973	1	1,401	348,973	116,407,707	129,236,977	\$7,716.26	\$7,651.00
349611	1	1,402	349,611	116,757,318	128,887,366	\$7,857.10	\$7,823.54
350304	1	1,403	350,304	117,107,622	128,537,062	\$8,171.97	\$8,228.59
352475	1	1,404	352,475	117,460,097	128,184,587	\$8,501.92	\$8,647.08
353534	1	1,405	353,534	117,813,631	127,831,053	\$7,891.73	\$7,842.37
353677	1	1,406	353,677	118,167,308	127,477,376	\$8,164.58	\$8,196.42
354570	1	1,407	354,570	118,521,878	127,122,806	\$8,041.42	\$8,030.20
355992	1	1,408	355,992	118,877,870	126,766,814	\$7,745.18	\$7,652.95
357205	1	1,409	357,205	119,235,075	126,409,609	\$7,788.62	\$7,699.81
358451	1	1,410	358,451	119,593,526	126,051,158	\$8,160.48	\$8,159.15
359417	1	1,411	359,417	119,952,943	125,691,741	\$8,582.86	\$8,702.25
360314	1	1,412	360,314	120,313,257	125,331,427	\$8,096.58	\$8,063.55
360488	1	1,413	360,488	120,673,745	124,970,939	\$8,131.39	\$8,107.67
363228	1	1,414	363,228	121,036,973	124,607,711	\$8,109.23	\$8,060.52
364999	1	1,415	364,999	121,401,972	124,242,712	\$8,689.98	\$8,804.29
365899	1	1,416	365,899	121,767,871	123,876,813	\$8,160.49	\$8,109.34
370490	1	1,417	370,490	122,138,361	123,506,323	\$8,336.44	\$8,307.57
375865	1	1,418	375,865	122,514,226	123,130,458	\$8,113.51	\$8,005.18
378909	1	1,419	378,909	122,893,135	122,751,549	\$8,575.36	\$8,562.12
379906	1	1,420	379,906	123,273,041	122,371,643	\$8,368.18	\$8,294.39
379912	1	1,421	379,912	123,652,953	121,991,731	\$9,023.37	\$9,138.32
380038	1	1,422	380,038	124,032,991	121,611,693	\$8,624.56	\$8,618.59
380069	1	1,423	380,069	124,413,060	121,231,624	\$8,648.76	\$8,649.86
380423	1	1,424	380,423	124,793,483	120,851,201	\$8,196.77	\$8,084.49
384188	1	1,425	384,188	125,177,671	120,467,013	\$8,299.23	\$8,190.78
384381	1	1,426	384,381	125,562,052	120,082,632	\$8,558.08	\$8,503.16
386932	1	1,427	386,932	125,948,984	119,695,700	\$9,205.29	\$9,328.06
397720	1	1,428	397,720	126,346,704	119,297,980	\$8,914.06	\$8,876.99
398450	1	1,429	398,450	126,745,154	118,899,530	\$8,950.36	\$8,919.33
400321	1	1,430	400,321	127,145,475	118,499,209	\$9,493.69	\$9,613.76
401349	1	1,431	401,349	127,546,824	118,097,860	\$8,648.16	\$8,532.30
402296	1	1,432	402,296	127,949,120	117,695,564	\$9,594.53	\$9,731.75
405054	1	1,433	405,054	128,354,174	117,290,510	\$8,816.90	\$8,719.09
408187	1	1,434	408,187	128,762,361	116,882,323	\$8,992.93	\$8,917.38
415727	1	1,435	415,727	129,178,088	116,466,596	\$9,789.34	\$9,895.38
419985	1	1,436	419,985	129,598,073	116,046,611	\$9,226.16	\$9,144.13
423621	1	1,437	423,621	130,021,694	115,622,990	\$9,956.56	\$10,060.15
425633	1	1,438	425,633	130,447,327	115,197,357	\$10,136.78	\$10,281.18
427332	1	1,439	427,332	130,874,659	114,770,025	\$9,642.28	\$9,626.42
431307	1	1,440	431,307	131,305,966	114,338,718	\$10,172.23	\$10,289.36
432502	1	1,441	432,502	131,738,468	113,906,216	\$10,179.43	\$10,290.74

RATE SCHEDULE LPS (Large Power Service - 100 kW Minimum - Choice)

Bill Frequency Analysis (2019-2020 KWH)

Block Interval	Number of Bills	Cumulative Number of Bills	KWH for the Block Interval	Cumulative KWH	KWH Passing through the Block	Revenue at Present Rates	Revenue at Proposed Rates
432653	1	1,442	432,653	132,171,121	113,473,563	\$9,753.57	\$9,735.63
434379	1	1,443	434,379	132,605,500	113,039,184	\$10,147.27	\$10,236.34
438634	1	1,444	438,634	133,044,134	112,600,550	\$9,634.19	\$9,550.17
440331	1	1,445	440,331	133,484,465	112,160,219	\$10,350.65	\$10,461.15
442204	1	1,446	442,204	133,926,669	111,718,015	\$10,439.04	\$10,563.63
451141	1	1,447	451,141	134,377,810	111,266,874	\$10,053.29	\$10,001.94
456342	1	1,448	456,342	134,834,152	110,810,532	\$10,134.74	\$10,073.13
457354	1	1,449	457,354	135,291,506	110,353,178	\$10,651.10	\$10,738.21
461026	1	1,450	461,026	135,752,532	109,892,152	\$10,298.05	\$10,254.29
461568	1	1,451	461,568	136,214,100	109,430,584	\$10,120.49	\$10,030.77
461602	1	1,452	461,602	136,675,702	108,968,982	\$10,806.05	\$10,911.40
462804	1	1,453	462,804	137,138,506	108,506,178	\$10,075.69	\$9,970.73
464151	1	1,454	464,151	137,602,657	108,042,027	\$10,907.41	\$11,026.23
469416	1	1,455	469,416	138,072,073	107,572,611	\$10,440.70	\$10,383.78
472184	1	1,456	472,184	138,544,257	107,100,427	\$11,014.36	\$11,111.66
476832	1	1,457	476,832	139,021,089	106,623,595	\$10,665.62	\$10,626.82
478308	1	1,458	478,308	139,499,397	106,145,287	\$10,550.38	\$10,472.26
493734	1	1,459	493,734	139,993,131	105,651,553	\$10,819.75	\$10,725.65
496995	1	1,460	496,995	140,490,126	105,154,558	\$11,500.98	\$11,578.85
499491	1	1,461	499,491	140,989,617	104,655,067	\$11,082.09	\$11,017.14
500404	1	1,462	500,404	141,490,021	104,154,663	\$11,561.15	\$11,634.35
526328	1	1,463	526,328	142,016,349	103,628,335	\$11,613.71	\$11,533.14
538843	1	1,464	538,843	142,555,192	103,089,492	\$11,792.67	\$11,690.81
539510	1	1,465	539,510	143,094,702	102,549,982	\$11,668.32	\$11,537.18
543740	1	1,466	543,740	143,638,442	102,006,242	\$12,757.29	\$12,900.80
544728	1	1,467	544,728	144,183,170	101,461,514	\$10,564.02	\$10,190.95
547786	1	1,468	547,786	144,730,956	100,913,728	\$11,956.02	\$11,846.42
551203	1	1,469	551,203	145,282,159	100,362,525	\$12,863.79	\$12,989.45
600357	1	1,470	600,357	145,882,516	99,762,168	\$13,862.13	\$13,959.64
607922	1	1,471	607,922	146,490,438	99,154,246	\$13,952.24	\$14,026.27
623590	1	1,472	623,590	147,114,028	98,530,656	\$14,326.34	\$14,408.22
644367	1	1,473	644,367	147,758,395	97,886,289	\$14,651.62	\$14,692.49
700306	1	1,474	700,306	148,458,701	97,185,983	\$15,816.89	\$15,834.47
709615	1	1,475	709,615	149,168,316	96,476,368	\$15,903.74	\$15,885.22
712929	1	1,476	712,929	149,881,245	95,763,439	\$16,499.68	\$16,638.44
715141	1	1,477	715,141	150,596,386	95,048,298	\$16,762.41	\$16,965.48
747874	1	1,478	747,874	151,344,260	94,300,424	\$16,601.23	\$16,536.83
753670	1	1,479	753,670	152,097,930	93,546,754	\$16,749.17	\$16,690.55
764559	1	1,480	764,559	152,862,489	92,782,195	\$17,417.04	\$17,486.70
768144	1	1,481	768,144	153,630,633	92,014,051	\$17,559.27	\$17,647.77
787033	1	1,482	787,033	154,417,666	91,227,018	\$17,407.76	\$17,324.31
789445	1	1,483	789,445	155,207,111	90,437,573	\$17,582.55	\$17,535.59
797248	1	1,484	797,248	156,004,359	89,640,325	\$18,044.35	\$18,084.25
811875	1	1,485	811,875	156,816,234	88,828,450	\$19,059.31	\$19,307.00
814645	1	1,486	814,645	157,630,879	88,013,805	\$18,561.77	\$18,641.11
817594	2	1,488	1,635,188	159,266,067	86,378,617	\$35,655.43	\$35,365.51
824821	1	1,489	824,821	160,090,888	85,553,796	\$18,145.90	\$18,033.83
829352	1	1,490	829,352	160,920,240	84,724,444	\$19,100.99	\$19,244.33
834463	2	1,492	1,668,926	162,589,166	83,055,518	\$36,321.35	\$36,012.64
845177	1	1,493	845,177	163,434,343	82,210,341	\$19,450.57	\$19,593.32
857867	2	1,495	1,715,734	165,150,077	80,494,607	\$37,052.24	\$36,676.88
869522	2	1,497	1,739,044	166,889,121	78,755,563	\$37,130.50	\$36,661.85
871183	4	1,501	3,484,732	170,373,853	75,270,831	\$75,722.83	\$75,061.69
872214	1	1,502	872,214	171,246,067	74,398,617	\$18,887.48	\$18,708.25
881766	4	1,506	3,527,064	174,773,131	70,871,553	\$76,049.26	\$75,257.47
883160	1	1,507	883,160	175,656,291	69,988,393	\$19,766.44	\$19,750.26
891731	2	1,509	1,783,462	177,439,753	68,204,931	\$38,885.14	\$38,576.40
894393	1	1,510	894,393	178,334,146	67,310,538	\$20,349.14	\$20,433.28
899023	2	1,512	1,798,046	180,132,192	65,512,492	\$38,804.01	\$38,409.54
903781	1	1,513	903,781	181,035,973	64,608,711	\$19,637.86	\$19,467.83
916608	2	1,515	1,833,216	182,869,189	62,775,495	\$39,893.26	\$39,562.29
923421	2	1,517	1,846,842	184,716,031	60,928,653	\$39,844.28	\$39,438.86
924782	2	1,519	1,849,564	186,565,595	59,079,089	\$39,943.65	\$39,546.31
925588	1	1,520	925,588	187,491,183	58,153,501	\$21,094.63	\$21,194.60
930062	2	1,522	1,860,124	189,351,307	56,293,377	\$39,764.19	\$39,279.39
936099	1	1,523	936,099	190,287,406	55,357,278	\$20,929.20	\$20,909.06
939879	2	1,525	1,879,758	192,167,164	53,477,520	\$40,395.89	\$39,951.51
947458	4	1,529	3,789,832	195,956,996	49,687,688	\$81,494.48	\$80,610.78
950771	1	1,530	950,771	196,907,767	48,736,917	\$21,339.26	\$21,344.45
953111	2	1,532	1,906,222	198,813,989	46,830,695	\$41,226.81	\$40,832.60
957059	1	1,533	957,059	199,771,048	45,873,636	\$21,790.34	\$21,889.31
968630	2	1,535	1,937,260	201,708,308	43,936,376	\$41,545.53	\$41,072.22
968670	1	1,536	968,670	202,676,978	42,967,706	\$20,823.14	\$20,596.89
969310	4	1,540	3,877,240	206,554,218	39,090,466	\$83,041.45	\$82,071.59
975754	1	1,541	975,754	207,529,972	38,114,712	\$21,837.04	\$21,825.02

RATE SCHEDULE LPS (Large Power Service - 100 kW Minimum - Choice)

Bill Frequency Analysis (2019-2020 KWH)

Block Interval	Number of Bills	Cumulative Number of Bills	KWH for the Block Interval	Cumulative KWH	KWH Passing through the Block	Revenue at Present Rates	Revenue at Proposed Rates
977363	2	1,543	1,954,726	209,484,698	36,159,986	\$42,261.74	\$41,856.83
989397	2	1,545	1,978,794	211,463,492	34,181,192	\$42,254.56	\$41,734.82
991998	2	1,547	1,983,996	213,447,488	32,197,196	\$42,448.87	\$41,945.51
1005350	2	1,549	2,010,700	215,458,188	30,186,496	\$43,011.13	\$42,500.30
1015941	1	1,550	1,015,941	216,474,129	29,170,555	\$22,975.37	\$23,037.32
1032384	1	1,551	1,032,384	217,506,513	28,138,171	\$23,098.17	\$23,087.12
1037265	2	1,553	2,074,530	219,581,043	26,063,641	\$44,400.48	\$43,881.33
1047388	1	1,554	1,047,388	220,628,431	25,016,253	\$23,303.49	\$23,253.91
1053621	1	1,555	1,053,621	221,682,052	23,962,632	\$23,358.86	\$23,284.26
1059942	1	1,556	1,059,942	222,741,994	22,902,690	\$23,498.51	\$23,423.69
1065543	1	1,557	1,065,543	223,807,537	21,837,147	\$22,902.95	\$22,658.03
1093790	1	1,558	1,093,790	224,901,327	20,743,357	\$23,394.10	\$23,119.49
1094415	1	1,559	1,094,415	225,995,742	19,648,942	\$24,187.59	\$24,089.68
1135156	1	1,560	1,135,156	227,130,898	18,513,786	\$24,149.70	\$23,839.26
1136537	1	1,561	1,136,537	228,267,435	17,377,249	\$25,060.17	\$24,943.27
1161825	1	1,562	1,161,825	229,429,260	16,215,424	\$25,536.27	\$25,393.59
1179189	1	1,563	1,179,189	230,608,449	15,036,235	\$26,310.05	\$26,284.22
1188654	1	1,564	1,188,654	231,797,103	13,847,581	\$26,583.47	\$26,576.66
1197333	1	1,565	1,197,333	232,994,436	12,650,248	\$26,566.45	\$26,496.47
1202186	1	1,566	1,202,186	234,196,622	11,448,062	\$26,549.44	\$26,441.88
1223720	1	1,567	1,223,720	235,420,342	10,224,342	\$26,999.40	\$26,883.29
1228445	1	1,568	1,228,445	236,648,787	8,995,897	\$27,255.28	\$27,184.62
1244968	1	1,569	1,244,968	237,893,755	7,750,929	\$27,185.73	\$26,996.81
1251002	1	1,570	1,251,002	239,144,757	6,499,927	\$27,541.30	\$27,405.89
1259885	1	1,571	1,259,885	240,404,642	5,240,042	\$27,631.98	\$27,466.68
1286530	1	1,572	1,286,530	241,691,172	3,953,512	\$28,626.93	\$28,580.79
1308976	1	1,573	1,308,976	243,000,148	2,644,536	\$28,763.97	\$28,608.96
1316854	1	1,574	1,316,854	244,317,002	1,327,682	\$29,282.28	\$29,230.65
1326805	1	1,575	1,326,805	245,643,807	877	\$35,858.98	\$38,460.90

**RATE SCHEDULE R (Residence Service)**  
**Bill Frequency Analysis (2019-2020 KWH)**

Block Interval	Number of Bills	Cumulative Number of Bills	KWH for the Block Interval	Cumulative KWH	KWH Passing through the Block	Revenue at Present Rates	Revenue at Proposed Rates
0	15559	15,559	-	-	566,117,207.0	\$142,756.39	\$202,267.00
1	1585	17,144	1,585.0	1,585	566,115,622.0	\$14,702.73	\$20,780.67
2	939	18,083	1,878.0	3,463	566,113,744.0	\$8,805.17	\$12,415.14
3	814	18,897	2,442.0	5,905	566,111,302.0	\$7,715.24	\$10,852.65
4	762	19,659	3,048.0	8,953	566,108,254.0	\$7,299.34	\$10,243.81
5	696	20,355	3,480.0	12,433	566,104,774.0	\$6,737.41	\$9,433.69
6	562	20,917	3,372.0	15,805	566,101,402.0	\$5,497.03	\$7,679.72
7	465	21,382	3,255.0	19,060	566,098,147.0	\$4,595.22	\$6,405.75
8	468	21,850	3,744.0	22,804	566,094,403.0	\$4,672.14	\$6,498.95
9	470	22,320	4,230.0	27,034	566,090,173.0	\$4,739.58	\$6,578.81
10	462	22,782	4,620.0	31,654	566,085,553.0	\$4,705.57	\$6,518.03
11	453	23,235	4,983.0	36,637	566,080,570.0	\$4,659.66	\$6,441.27
12	410	23,645	4,920.0	41,557	566,075,650.0	\$4,258.76	\$5,875.28
13	404	24,049	5,252.0	46,809	566,070,398.0	\$4,237.24	\$5,834.08
14	451	24,500	6,314.0	53,123	566,064,084.0	\$4,775.74	\$6,562.78
15	377	24,877	5,655.0	58,778	566,058,429.0	\$4,030.22	\$5,527.74
16	398	25,275	6,368.0	65,146	566,052,061.0	\$4,294.91	\$5,879.77
17	408	25,683	6,936.0	72,082	566,045,125.0	\$4,444.04	\$6,072.72
18	403	26,086	7,254.0	79,336	566,037,871.0	\$4,430.28	\$6,042.96
19	390	26,476	7,410.0	86,746	566,030,461.0	\$4,326.76	\$5,891.25
20	418	26,894	8,360.0	95,106	566,022,101.0	\$4,679.62	\$6,360.54
21	378	27,272	7,938.0	103,044	566,014,163.0	\$4,269.99	\$5,793.77
22	383	27,655	8,426.0	111,470	566,005,737.0	\$4,365.15	\$5,912.85
23	359	28,014	8,257.0	119,727	565,997,480.0	\$4,127.88	\$5,582.12
24	399	28,413	9,576.0	129,303	565,987,904.0	\$4,628.11	\$6,248.31
25	410	28,823	10,250.0	139,553	565,977,654.0	\$4,797.12	\$6,466.01
26	394	29,217	10,244.0	149,797	565,967,410.0	\$4,649.71	\$6,257.34
27	358	29,575	9,666.0	159,463	565,957,744.0	\$4,261.02	\$5,725.28
28	390	29,965	10,920.0	170,383	565,946,824.0	\$4,681.29	\$6,280.26
29	362	30,327	10,498.0	180,881	565,936,326.0	\$4,381.76	\$5,869.49
30	344	30,671	10,320.0	191,201	565,926,006.0	\$4,198.63	\$5,615.77
31	393	31,064	12,183.0	203,384	565,913,823.0	\$4,836.38	\$6,459.24
32	355	31,419	11,360.0	214,744	565,902,463.0	\$4,404.60	\$5,874.03
33	368	31,787	12,144.0	226,888	565,890,319.0	\$4,603.06	\$6,129.92
34	346	32,133	11,764.0	238,652	565,878,555.0	\$4,362.83	\$5,801.80
35	397	32,530	13,895.0	252,547	565,864,660.0	\$5,046.00	\$6,700.98
36	397	32,927	14,292.0	266,839	565,850,368.0	\$5,086.10	\$6,744.98
37	383	33,310	14,171.0	281,010	565,836,197.0	\$4,945.43	\$6,549.57
38	375	33,685	14,250.0	295,260	565,821,947.0	\$4,880.01	\$6,454.33
39	365	34,050	14,235.0	309,495	565,807,712.0	\$4,786.74	\$6,322.67
40	376	34,426	15,040.0	324,535	565,792,672.0	\$4,968.97	\$6,554.88
41	338	34,764	13,858.0	338,393	565,778,814.0	\$4,500.93	\$5,929.88
42	360	35,124	15,120.0	353,513	565,763,694.0	\$4,830.25	\$6,355.75
43	354	35,478	15,222.0	368,735	565,748,472.0	\$4,785.50	\$6,289.05
44	364	35,842	16,016.0	384,751	565,732,456.0	\$4,957.45	\$6,507.05
45	323	36,165	14,535.0	399,286	565,717,921.0	\$4,431.68	\$5,809.91
46	361	36,526	16,606.0	415,892	565,701,315.0	\$4,989.52	\$6,533.44
47	389	36,915	18,283.0	434,175	565,683,032.0	\$5,415.81	\$7,083.30
48	313	37,228	15,024.0	449,199	565,668,008.0	\$4,389.32	\$5,734.11
49	333	37,561	16,317.0	465,516	565,651,691.0	\$4,703.43	\$6,137.41
50	349	37,910	17,450.0	482,966	565,634,241.0	\$4,964.67	\$6,470.98
51	322	38,232	16,422.0	499,388	565,617,819.0	\$4,613.10	\$6,006.05
52	371	38,603	19,292.0	518,680	565,598,527.0	\$5,352.57	\$6,961.13
53	343	38,946	18,179.0	536,859	565,580,348.0	\$4,983.25	\$6,473.78
54	365	39,311	19,710.0	556,569	565,560,638.0	\$5,339.74	\$6,929.46
55	353	39,664	19,415.0	575,984	565,541,223.0	\$5,199.84	\$6,740.76
56	355	40,019	19,880.0	595,864	565,521,343.0	\$5,265.16	\$6,818.30
57	358	40,377	20,406.0	616,270	565,500,937.0	\$5,345.81	\$6,915.60
58	352	40,729	20,416.0	636,686	565,480,521.0	\$5,291.77	\$6,838.71
59	370	41,099	21,830.0	658,516	565,458,691.0	\$5,599.75	\$7,229.42
60	334	41,433	20,040.0	678,556	565,438,651.0	\$5,088.64	\$6,563.03
61	346	41,779	21,106.0	699,662	565,417,545.0	\$5,306.41	\$6,837.18
62	355	42,134	22,010.0	721,672	565,395,535.0	\$5,480.30	\$7,054.37
63	366	42,500	23,058.0	744,730	565,372,477.0	\$5,687.08	\$7,313.52
64	372	42,872	23,808.0	768,538	565,348,669.0	\$5,817.88	\$7,474.64
65	337	43,209	21,905.0	790,443	565,326,764.0	\$5,304.54	\$6,808.73
66	328	43,537	21,648.0	812,091	565,305,116.0	\$5,196.01	\$6,663.25
67	341	43,878	22,847.0	834,938	565,282,269.0	\$5,436.39	\$6,965.13
68	324	44,202	22,032.0	856,970	565,260,237.0	\$5,198.09	\$6,653.81
69	358	44,560	24,702.0	881,672	565,235,535.0	\$5,779.73	\$7,391.72
70	328	44,888	22,960.0	904,632	565,212,575.0	\$5,328.52	\$6,808.66
71	368	45,256	26,128.0	930,760	565,186,447.0	\$6,015.51	\$7,679.77
72	345	45,601	24,840.0	955,600	565,161,607.0	\$5,674.39	\$7,238.02
73	354	45,955	25,842.0	981,442	565,135,765.0	\$5,858.17	\$7,466.07
74	313	46,268	23,162.0	1,004,604	565,112,603.0	\$5,211.30	\$6,636.04

**RATE SCHEDULE R (Residence Service)  
Bill Frequency Analysis (2019-2020 KWH)**

<b>Block Interval</b>	<b>Number of Bills</b>	<b>Cumulative Number of Bills</b>	<b>KWH for the Block Interval</b>	<b>Cumulative KWH</b>	<b>KWH Passing through the Block</b>	<b>Revenue at Present Rates</b>	<b>Revenue at Proposed Rates</b>
75	360	46,628	27,000.0	1,031,604	565,085,603.0	\$6,030.19	\$7,672.41
76	338	46,966	25,688.0	1,057,292	565,059,915.0	\$5,695.82	\$7,241.00
77	324	47,290	24,948.0	1,082,240	565,034,967.0	\$5,492.62	\$6,976.99
78	364	47,654	28,392.0	1,110,632	565,006,575.0	\$6,207.49	\$7,878.69
79	336	47,990	26,544.0	1,137,176	564,980,031.0	\$5,763.93	\$7,309.87
80	360	48,350	28,800.0	1,165,976	564,951,231.0	\$6,212.00	\$7,871.90
81	342	48,692	27,702.0	1,193,678	564,923,529.0	\$5,935.94	\$7,516.21
82	353	49,045	28,946.0	1,222,624	564,894,583.0	\$6,162.52	\$7,797.09
83	340	49,385	28,220.0	1,250,844	564,866,363.0	\$5,969.91	\$7,547.62
84	334	49,719	28,056.0	1,278,900	564,838,307.0	\$5,898.30	\$7,451.45
85	320	50,039	27,200.0	1,306,100	564,811,107.0	\$5,683.38	\$7,174.58
86	356	50,395	30,616.0	1,336,716	564,780,491.0	\$6,358.72	\$8,021.17
87	332	50,727	28,884.0	1,365,600	564,751,607.0	\$5,963.58	\$7,517.21
88	328	51,055	28,864.0	1,394,464	564,722,743.0	\$5,924.86	\$7,463.00
89	342	51,397	30,438.0	1,424,902	564,692,305.0	\$6,212.29	\$7,819.44
90	314	51,711	28,260.0	1,453,162	564,664,045.0	\$5,735.40	\$7,214.06
91	363	52,074	33,033.0	1,486,195	564,631,012.0	\$6,667.08	\$8,380.05
92	344	52,418	31,648.0	1,517,843	564,599,364.0	\$6,352.86	\$7,979.55
93	352	52,770	32,736.0	1,550,579	564,566,628.0	\$6,536.15	\$8,204.13
94	377	53,147	35,438.0	1,586,017	564,531,190.0	\$7,038.44	\$8,828.59
95	302	53,449	28,690.0	1,614,707	564,502,500.0	\$5,668.73	\$7,105.71
96	363	53,812	34,848.0	1,649,555	564,467,652.0	\$6,850.40	\$8,581.20
97	329	54,141	31,913.0	1,681,468	564,435,739.0	\$6,242.00	\$7,813.92
98	351	54,492	34,398.0	1,715,866	564,401,341.0	\$6,694.85	\$8,375.33
99	324	54,816	32,076.0	1,747,942	564,369,265.0	\$6,212.58	\$7,766.98
100	361	55,177	36,100.0	1,784,042	564,333,165.0	\$6,958.51	\$8,693.96
101	356	55,533	35,956.0	1,819,998	564,297,209.0	\$6,898.09	\$8,613.00
102	333	55,866	33,966.0	1,853,964	564,263,243.0	\$6,486.06	\$8,093.45
103	373	56,239	38,419.0	1,892,383	564,224,824.0	\$7,302.84	\$9,106.98
104	353	56,592	36,712.0	1,929,095	564,188,112.0	\$6,946.92	\$8,657.79
105	398	56,990	41,790.0	1,970,885	564,146,322.0	\$7,872.71	\$9,805.59
106	383	57,373	40,598.0	2,011,483	564,105,724.0	\$7,614.68	\$9,478.48
107	378	57,751	40,446.0	2,051,929	564,065,278.0	\$7,553.45	\$9,396.63
108	376	58,127	40,608.0	2,092,537	564,024,670.0	\$7,551.46	\$9,388.58
109	387	58,514	42,183.0	2,134,720	563,982,487.0	\$7,811.47	\$9,706.14
110	383	58,897	42,130.0	2,176,850	563,940,357.0	\$7,769.42	\$9,648.27
111	390	59,287	43,290.0	2,220,140	563,897,067.0	\$7,950.81	\$9,867.83
112	366	59,653	40,992.0	2,261,132	563,856,075.0	\$7,498.50	\$9,301.14
113	368	60,021	41,584.0	2,302,716	563,814,491.0	\$7,576.64	\$9,392.75
114	373	60,394	42,522.0	2,345,238	563,771,969.0	\$7,717.26	\$9,561.71
115	388	60,782	44,620.0	2,389,858	563,727,349.0	\$8,066.80	\$9,989.23
116	378	61,160	43,848.0	2,433,706	563,683,501.0	\$7,897.07	\$9,773.67
117	366	61,526	42,822.0	2,476,528	563,640,679.0	\$7,683.34	\$9,503.96
118	402	61,928	47,436.0	2,523,964	563,593,243.0	\$8,479.68	\$10,483.33
119	373	62,301	44,387.0	2,568,351	563,548,856.0	\$7,905.64	\$9,768.41
120	375	62,676	45,000.0	2,613,351	563,503,856.0	\$7,985.90	\$9,862.35
121	350	63,026	42,350.0	2,655,701	563,461,506.0	\$7,488.86	\$9,243.65
122	389	63,415	47,458.0	2,703,159	563,414,048.0	\$8,362.62	\$10,316.77
123	419	63,834	51,537.0	2,754,696	563,362,511.0	\$9,049.88	\$11,158.85
124	396	64,230	49,104.0	2,803,800	563,313,407.0	\$8,593.10	\$10,590.20
125	394	64,624	49,250.0	2,853,050	563,264,157.0	\$8,589.50	\$10,580.38
126	382	65,006	48,132.0	2,901,182	563,216,025.0	\$8,366.48	\$10,300.47
127	400	65,406	50,800.0	2,951,982	563,165,225.0	\$8,801.11	\$10,830.16
128	383	65,789	49,024.0	3,001,006	563,116,201.0	\$8,465.75	\$10,412.33
129	362	66,151	46,698.0	3,047,704	563,069,503.0	\$8,038.13	\$9,881.54
130	385	66,536	50,050.0	3,097,754	563,019,453.0	\$8,587.73	\$10,552.04
131	404	66,940	52,924.0	3,150,678	562,966,529.0	\$9,052.34	\$11,117.57
132	405	67,345	53,460.0	3,204,138	562,913,069.0	\$9,115.66	\$11,189.97
133	366	67,711	48,678.0	3,252,816	562,864,391.0	\$8,274.82	\$10,152.98
134	406	68,117	54,404.0	3,307,220	562,809,987.0	\$9,220.18	\$11,307.60
135	394	68,511	53,190.0	3,360,410	562,756,797.0	\$8,987.46	\$11,017.05
136	399	68,910	54,264.0	3,414,674	562,702,533.0	\$9,141.81	\$11,201.08
137	385	69,295	52,745.0	3,467,419	562,649,788.0	\$8,859.94	\$10,850.73
138	393	69,688	54,234.0	3,521,653	562,595,554.0	\$9,083.73	\$11,119.75
139	393	70,081	54,627.0	3,576,280	562,540,927.0	\$9,123.43	\$11,163.31
140	385	70,466	53,900.0	3,630,180	562,487,027.0	\$8,976.60	\$10,978.74
141	410	70,876	57,810.0	3,687,990	562,429,217.0	\$9,600.90	\$11,737.08
142	385	71,261	54,670.0	3,742,660	562,374,547.0	\$9,054.37	\$11,064.08
143	397	71,658	56,771.0	3,799,431	562,317,776.0	\$9,376.68	\$11,452.93
144	411	72,069	59,184.0	3,858,615	562,258,592.0	\$9,748.86	\$11,902.36
145	391	72,460	56,695.0	3,915,310	562,201,897.0	\$9,313.96	\$11,366.51
146	416	72,876	60,736.0	3,976,046	562,141,161.0	\$9,951.50	\$12,139.37
147	421	73,297	61,887.0	4,037,933	562,079,274.0	\$10,113.63	\$12,331.94
148	462	73,759	68,376.0	4,106,309	562,010,898.0	\$11,145.23	\$13,584.11
149	409	74,168	60,941.0	4,167,250	561,949,957.0	\$9,907.98	\$12,071.09



**RATE SCHEDULE R (Residence Service)**  
**Bill Frequency Analysis (2019-2020 KWH)**

<b>Block Interval</b>	<b>Number of Bills</b>	<b>Cumulative Number of Bills</b>	<b>KWH for the Block Interval</b>	<b>Cumulative KWH</b>	<b>KWH Passing through the Block</b>	<b>Revenue at Present Rates</b>	<b>Revenue at Proposed Rates</b>
150	412	74,580	61,800.0	4,229,050	561,888,157.0	\$10,022.26	\$12,205.29
151	415	74,995	62,665.0	4,291,715	561,825,492.0	\$10,137.16	\$12,340.16
152	424	75,419	64,448.0	4,356,163	561,761,044.0	\$10,399.83	\$12,654.77
153	465	75,884	71,145.0	4,427,308	561,689,899.0	\$11,452.44	\$13,930.00
154	443	76,327	68,222.0	4,495,530	561,621,677.0	\$10,955.35	\$13,320.04
155	425	76,752	65,875.0	4,561,405	561,555,802.0	\$10,553.14	\$12,825.93
156	436	77,188	68,016.0	4,629,421	561,487,786.0	\$10,870.31	\$13,206.21
157	482	77,670	75,674.0	4,705,095	561,412,112.0	\$12,065.87	\$14,652.95
158	437	78,107	69,046.0	4,774,141	561,343,066.0	\$10,983.52	\$13,333.37
159	429	78,536	68,211.0	4,842,352	561,274,855.0	\$10,825.78	\$13,136.83
160	422	78,958	67,520.0	4,909,872	561,207,335.0	\$10,691.76	\$12,969.24
161	459	79,417	73,899.0	4,983,771	561,133,436.0	\$11,675.55	\$14,157.23
162	409	79,826	66,258.0	5,050,029	561,067,178.0	\$10,445.02	\$12,660.37
163	462	80,288	75,306.0	5,125,335	560,991,872.0	\$11,845.19	\$14,352.16
164	420	80,708	68,880.0	5,194,215	560,922,992.0	\$10,810.78	\$13,093.97
165	465	81,173	76,725.0	5,270,940	560,846,267.0	\$12,016.04	\$14,548.43
166	429	81,602	71,214.0	5,342,154	560,775,053.0	\$11,129.10	\$13,469.65
167	463	82,065	77,321.0	5,419,475	560,697,732.0	\$12,057.89	\$14,588.49
168	446	82,511	74,928.0	5,494,403	560,622,804.0	\$11,660.21	\$14,102.27
169	459	82,970	77,571.0	5,571,974	560,545,233.0	\$12,046.44	\$14,564.19
170	454	83,424	77,180.0	5,649,154	560,468,053.0	\$11,961.07	\$14,455.86
171	432	83,856	73,872.0	5,723,026	560,394,181.0	\$11,425.10	\$13,803.23
172	481	84,337	82,732.0	5,805,758	560,311,449.0	\$12,769.58	\$15,422.19
173	444	84,781	76,812.0	5,882,570	560,234,637.0	\$11,832.15	\$14,285.07
174	445	85,226	77,430.0	5,960,000	560,157,207.0	\$11,903.75	\$14,366.57
175	486	85,712	85,050.0	6,045,050	560,072,157.0	\$13,049.59	\$15,744.09
176	487	86,199	85,712.0	6,130,762	559,986,445.0	\$13,125.63	\$15,830.46
177	464	86,663	82,128.0	6,212,890	559,904,317.0	\$12,552.60	\$15,134.25
178	454	87,117	80,812.0	6,293,702	559,823,505.0	\$12,327.92	\$14,858.39
179	475	87,592	85,025.0	6,378,727	559,738,480.0	\$12,946.14	\$15,598.32
180	475	88,067	85,500.0	6,464,227	559,652,980.0	\$12,994.11	\$15,650.97
181	448	88,515	81,088.0	6,545,315	559,571,892.0	\$12,300.75	\$14,810.98
182	468	88,983	85,176.0	6,630,491	559,486,716.0	\$12,897.16	\$15,524.06
183	474	89,457	86,742.0	6,717,233	559,399,974.0	\$13,110.39	\$15,775.62
184	479	89,936	88,136.0	6,805,369	559,311,838.0	\$13,297.06	\$15,995.11
185	506	90,442	93,610.0	6,898,979	559,218,228.0	\$14,097.69	\$16,952.80
186	422	90,864	78,492.0	6,977,471	559,139,736.0	\$11,799.99	\$14,185.27
187	481	91,345	89,947.0	7,067,418	559,049,789.0	\$13,498.33	\$16,221.83
188	495	91,840	93,060.0	7,160,478	558,956,729.0	\$13,941.21	\$16,748.84
189	508	92,348	96,012.0	7,256,490	558,860,717.0	\$14,358.66	\$17,245.01
190	492	92,840	93,480.0	7,349,970	558,767,237.0	\$13,956.11	\$16,756.39
191	452	93,292	86,332.0	7,436,302	558,680,905.0	\$12,867.12	\$15,444.18
192	490	93,782	94,080.0	7,530,382	558,586,825.0	\$13,998.36	\$16,796.89
193	511	94,293	98,623.0	7,629,005	558,488,202.0	\$14,649.91	\$17,573.39
194	467	94,760	90,598.0	7,719,603	558,397,604.0	\$13,435.63	\$16,111.98
195	481	95,241	93,795.0	7,813,398	558,303,809.0	\$13,887.00	\$16,648.30
196	478	95,719	93,688.0	7,907,086	558,210,121.0	\$13,848.67	\$16,597.44
197	481	96,200	94,757.0	8,001,843	558,115,364.0	\$13,984.17	\$16,754.92
198	544	96,744	107,712.0	8,109,555	558,007,652.0	\$15,870.72	\$19,009.72
199	540	97,284	107,460.0	8,217,015	557,900,192.0	\$15,808.56	\$18,929.79
200	502	97,786	100,400.0	8,317,415	557,799,792.0	\$14,746.81	\$17,653.33
201	464	98,250	93,264.0	8,410,679	557,706,528.0	\$13,677.39	\$16,368.45
202	481	98,731	97,162.0	8,507,841	557,609,366.0	\$14,227.08	\$17,021.46
203	501	99,232	101,703.0	8,609,544	557,507,663.0	\$14,869.25	\$17,784.74
204	495	99,727	100,980.0	8,710,524	557,406,683.0	\$14,741.17	\$17,626.61
205	510	100,237	104,550.0	8,815,074	557,302,133.0	\$15,239.39	\$18,217.28
206	538	100,775	110,828.0	8,925,902	557,191,305.0	\$16,130.40	\$19,277.07
207	473	101,248	97,911.0	9,023,813	557,093,394.0	\$14,229.33	\$17,000.48
208	489	101,737	101,712.0	9,125,525	556,991,682.0	\$14,760.06	\$17,629.74
209	512	102,249	107,008.0	9,232,533	556,884,674.0	\$15,506.01	\$18,515.70
210	545	102,794	114,450.0	9,346,983	556,770,224.0	\$16,560.46	\$19,769.49
211	509	103,303	107,399.0	9,454,382	556,662,825.0	\$15,517.97	\$18,520.03
212	535	103,838	113,420.0	9,567,802	556,549,405.0	\$16,364.68	\$19,525.34
213	533	104,371	113,529.0	9,681,331	556,435,876.0	\$16,357.34	\$19,511.42
214	501	104,872	107,214.0	9,788,545	556,328,662.0	\$15,425.89	\$18,395.53
215	479	105,351	102,985.0	9,891,530	556,225,677.0	\$14,796.88	\$17,640.83
216	515	105,866	111,240.0	10,002,770	556,114,437.0	\$15,960.98	\$19,023.73
217	539	106,405	116,963.0	10,119,733	555,997,474.0	\$16,759.24	\$19,970.01
218	528	106,933	115,104.0	10,234,837	555,882,370.0	\$16,470.54	\$19,620.98
219	532	107,465	116,508.0	10,351,345	555,765,862.0	\$16,649.05	\$19,828.58
220	508	107,973	111,760.0	10,463,105	555,654,102.0	\$15,949.28	\$18,990.36
221	530	108,503	117,130.0	10,580,235	555,536,972.0	\$16,693.53	\$19,871.52
222	511	109,014	113,442.0	10,693,677	555,423,530.0	\$16,146.70	\$19,215.78
223	544	109,558	121,312.0	10,814,989	555,302,218.0	\$17,244.38	\$20,517.01
224	555	110,113	124,320.0	10,939,309	555,177,898.0	\$17,649.13	\$20,993.39

**RATE SCHEDULE R (Residence Service)  
Bill Frequency Analysis (2019-2020 KWH)**

<b>Block Interval</b>	<b>Number of Bills</b>	<b>Cumulative Number of Bills</b>	<b>KWH for the Block Interval</b>	<b>Cumulative KWH</b>	<b>KWH Passing through the Block</b>	<b>Revenue at Present Rates</b>	<b>Revenue at Proposed Rates</b>
225	507	110,620	114,075.0	11,053,384	555,063,823.0	\$16,173.93	\$19,233.93
226	490	111,110	110,740.0	11,164,124	554,953,083.0	\$15,681.10	\$18,643.31
227	535	111,645	121,445.0	11,285,569	554,831,638.0	\$17,175.24	\$20,414.75
228	489	112,134	111,492.0	11,397,061	554,720,146.0	\$15,747.88	\$18,713.66
229	563	112,697	128,927.0	11,525,988	554,591,219.0	\$18,187.86	\$21,607.98
230	520	113,217	119,600.0	11,645,588	554,471,619.0	\$16,851.26	\$20,015.27
231	551	113,768	127,281.0	11,772,869	554,344,338.0	\$17,911.51	\$21,269.55
232	525	114,293	121,800.0	11,894,669	554,222,538.0	\$17,119.35	\$20,324.09
233	521	114,814	121,393.0	12,016,062	554,101,145.0	\$17,041.54	\$20,226.99
234	511	115,325	119,574.0	12,135,636	553,981,571.0	\$16,766.06	\$19,895.39
235	580	115,905	136,300.0	12,271,936	553,845,271.0	\$19,088.55	\$22,646.13
236	580	116,485	136,880.0	12,408,816	553,708,391.0	\$19,147.13	\$22,710.41
237	500	116,985	118,500.0	12,527,316	553,589,891.0	\$16,556.65	\$19,633.36
238	524	117,509	124,712.0	12,652,028	553,465,179.0	\$17,404.30	\$20,633.83
239	496	118,005	118,544.0	12,770,572	553,346,635.0	\$16,524.39	\$19,586.23
240	535	118,540	128,400.0	12,898,972	553,218,235.0	\$17,877.73	\$21,185.57
241	544	119,084	131,104.0	13,030,076	553,087,131.0	\$18,233.42	\$21,602.26
242	552	119,636	133,584.0	13,163,660	552,953,547.0	\$18,557.32	\$21,981.11
243	536	120,172	130,248.0	13,293,908	552,823,299.0	\$18,073.56	\$21,403.39
244	568	120,740	138,592.0	13,432,500	552,684,707.0	\$19,209.95	\$22,744.15
245	516	121,256	126,420.0	13,558,920	552,558,287.0	\$17,503.41	\$20,719.13
246	498	121,754	122,508.0	13,681,428	552,435,779.0	\$16,943.13	\$20,051.56
247	477	122,231	117,819.0	13,799,247	552,317,960.0	\$16,276.84	\$19,258.88
248	570	122,801	141,360.0	13,940,607	552,176,600.0	\$19,507.88	\$23,076.93
249	543	123,344	135,207.0	14,075,814	552,041,393.0	\$18,638.67	\$22,043.99
250	573	123,917	143,250.0	14,219,064	551,898,143.0	\$19,726.31	\$23,325.40
251	511	124,428	128,261.0	14,347,325	551,769,882.0	\$17,643.49	\$20,858.17
252	523	124,951	131,796.0	14,479,121	551,638,086.0	\$18,110.64	\$21,405.95
253	538	125,489	136,114.0	14,615,235	551,501,972.0	\$18,684.41	\$22,079.51
254	569	126,058	144,526.0	14,759,761	551,357,446.0	\$19,818.49	\$23,414.82
255	540	126,598	137,700.0	14,897,461	551,219,746.0	\$18,862.95	\$22,281.29
256	578	127,176	147,968.0	15,045,429	551,071,778.0	\$20,248.72	\$23,913.29
257	548	127,724	140,836.0	15,186,265	550,930,942.0	\$19,253.10	\$22,732.85
258	504	128,228	130,032.0	15,316,297	550,800,910.0	\$17,758.14	\$20,963.45
259	551	128,779	142,709.0	15,459,006	550,658,201.0	\$19,469.81	\$22,979.44
260	504	129,283	131,040.0	15,590,046	550,527,161.0	\$17,859.95	\$21,075.16
261	562	129,845	146,682.0	15,736,728	550,380,479.0	\$19,972.03	\$23,562.77
262	548	130,393	143,576.0	15,880,304	550,236,903.0	\$19,529.85	\$23,036.53
263	565	130,958	148,595.0	16,028,899	550,088,308.0	\$20,192.78	\$23,813.78
264	558	131,516	147,312.0	16,176,211	549,940,996.0	\$19,998.96	\$23,580.59
265	557	132,073	147,605.0	16,323,816	549,793,391.0	\$20,019.38	\$23,600.06
266	527	132,600	140,182.0	16,463,998	549,653,209.0	\$18,994.37	\$22,387.37
267	545	133,145	145,515.0	16,609,513	549,507,694.0	\$19,698.18	\$23,212.43
268	529	133,674	141,772.0	16,751,285	549,365,922.0	\$19,173.31	\$22,589.59
269	567	134,241	152,523.0	16,903,808	549,213,399.0	\$20,607.87	\$24,275.12
270	564	134,805	152,280.0	17,056,088	549,061,119.0	\$20,555.80	\$24,209.19
271	566	135,371	153,386.0	17,209,474	548,907,733.0	\$20,685.86	\$24,357.77
272	563	135,934	153,136.0	17,362,610	548,754,597.0	\$20,633.09	\$24,291.06
273	535	136,469	146,055.0	17,508,665	548,608,542.0	\$19,660.97	\$23,142.28
274	533	137,002	146,042.0	17,654,707	548,462,500.0	\$19,641.31	\$23,114.83
275	516	137,518	141,900.0	17,796,607	548,320,600.0	\$19,066.97	\$22,434.78
276	612	138,130	168,912.0	17,965,519	548,151,688.0	\$22,676.12	\$26,676.52
277	511	138,641	141,547.0	18,107,066	548,010,141.0	\$18,985.43	\$22,330.65
278	605	139,246	168,190.0	18,275,256	547,841,951.0	\$22,538.97	\$26,505.50
279	604	139,850	168,516.0	18,443,772	547,673,435.0	\$22,562.72	\$26,528.63
280	557	140,407	155,960.0	18,599,732	547,517,475.0	\$20,863.27	\$24,526.05
281	605	141,012	170,005.0	18,769,737	547,347,470.0	\$22,722.29	\$26,706.65
282	562	141,574	158,484.0	18,928,221	547,188,986.0	\$21,164.09	\$24,870.78
283	550	142,124	155,650.0	19,083,871	547,033,336.0	\$20,767.74	\$24,400.69
284	552	142,676	156,768.0	19,240,639	546,876,568.0	\$20,899.01	\$24,550.60
285	573	143,249	163,305.0	19,403,944	546,713,263.0	\$21,751.96	\$25,548.09
286	559	143,808	159,874.0	19,563,818	546,553,389.0	\$21,276.96	\$24,985.84
287	537	144,345	154,119.0	19,717,937	546,399,270.0	\$20,493.82	\$24,062.01
288	566	144,911	163,008.0	19,880,945	546,236,262.0	\$21,657.73	\$25,424.18
289	558	145,469	161,262.0	20,042,207	546,075,000.0	\$21,407.98	\$25,126.67
290	566	146,035	164,140.0	20,206,347	545,910,860.0	\$21,772.07	\$25,549.64
291	559	146,594	162,669.0	20,369,016	545,748,191.0	\$21,559.27	\$25,295.61
292	547	147,141	159,724.0	20,528,740	545,588,467.0	\$21,151.70	\$24,813.21
293	544	147,685	159,392.0	20,688,132	545,429,075.0	\$21,090.65	\$24,737.42
294	581	148,266	170,814.0	20,858,946	545,258,261.0	\$22,583.80	\$26,484.32
295	548	148,814	161,660.0	21,020,606	545,096,601.0	\$21,356.43	\$25,040.78
296	567	149,381	167,832.0	21,188,438	544,928,769.0	\$22,154.16	\$25,971.82
297	547	149,928	162,459.0	21,350,897	544,766,310.0	\$21,427.95	\$25,116.33
298	594	150,522	177,012.0	21,527,909	544,589,298.0	\$23,329.11	\$27,340.24
299	539	151,061	161,161.0	21,689,070	544,428,137.0	\$21,223.45	\$24,868.47

**RATE SCHEDULE R (Residence Service)**  
**Bill Frequency Analysis (2019-2020 KWH)**

Block Interval	Number of Bills	Cumulative Number of Bills	KWH for the Block Interval	Cumulative KWH	KWH Passing through the Block	Revenue at Present Rates	Revenue at Proposed Rates
300	561	151,622	168,300.0	21,857,370	544,259,837.0	\$22,146.37	\$25,945.69
301	539	152,161	162,239.0	22,019,609	544,097,598.0	\$21,332.33	\$24,987.95
302	556	152,717	167,912.0	22,187,521	543,929,686.0	\$22,061.31	\$25,837.69
303	584	153,301	176,952.0	22,364,473	543,752,734.0	\$23,231.30	\$27,203.59
304	596	153,897	181,184.0	22,545,657	543,571,550.0	\$23,768.85	\$27,828.62
305	548	154,445	167,140.0	22,712,797	543,404,410.0	\$21,909.93	\$25,648.13
306	508	154,953	155,448.0	22,868,245	543,248,962.0	\$20,361.98	\$23,832.30
307	590	155,543	181,130.0	23,049,375	543,067,832.0	\$23,708.35	\$27,744.64
308	546	156,089	168,168.0	23,217,543	542,899,664.0	\$21,995.41	\$25,736.06
309	565	156,654	174,585.0	23,392,128	542,725,079.0	\$22,817.89	\$26,694.26
310	541	157,195	167,710.0	23,559,838	542,557,369.0	\$21,903.28	\$25,620.30
311	570	157,765	177,270.0	23,737,108	542,380,099.0	\$23,134.96	\$27,056.83
312	558	158,323	174,096.0	23,911,204	542,206,003.0	\$22,704.27	\$26,549.06
313	550	158,873	172,150.0	24,083,354	542,033,853.0	\$22,434.32	\$26,229.38
314	598	159,471	187,772.0	24,271,126	541,846,081.0	\$24,452.62	\$28,584.77
315	523	159,994	164,745.0	24,435,871	541,681,336.0	\$21,438.65	\$25,057.69
316	585	160,579	184,860.0	24,620,731	541,496,476.0	\$24,039.22	\$28,093.03
317	579	161,158	183,543.0	24,804,274	541,312,933.0	\$23,851.14	\$27,869.07
318	558	161,716	177,444.0	24,981,718	541,135,489.0	\$23,042.44	\$26,920.12
319	558	162,274	178,002.0	25,159,720	540,957,487.0	\$23,098.80	\$26,981.96
320	576	162,850	184,320.0	25,344,040	540,773,167.0	\$23,902.10	\$27,916.19
321	547	163,397	175,587.0	25,519,627	540,597,580.0	\$22,753.94	\$26,571.31
322	547	163,944	176,134.0	25,695,761	540,421,446.0	\$22,809.19	\$26,631.93
323	540	164,484	174,420.0	25,870,181	540,247,026.0	\$22,571.85	\$26,350.97
324	559	165,043	181,116.0	26,051,297	540,065,910.0	\$23,422.50	\$27,340.09
325	562	165,605	182,650.0	26,233,947	539,883,260.0	\$23,604.97	\$27,549.10
326	556	166,161	181,256.0	26,415,203	539,702,004.0	\$23,409.12	\$27,316.60
327	569	166,730	186,063.0	26,601,266	539,515,941.0	\$24,013.92	\$28,018.36
328	524	167,254	171,872.0	26,773,138	539,344,069.0	\$22,167.68	\$25,860.57
329	574	167,828	188,846.0	26,961,984	539,155,223.0	\$24,340.90	\$28,391.80
330	594	168,422	196,020.0	27,158,004	538,959,203.0	\$25,249.01	\$29,446.90
331	573	168,995	189,663.0	27,347,667	538,769,540.0	\$24,414.24	\$28,469.35
332	584	169,579	193,888.0	27,541,555	538,575,652.0	\$24,941.91	\$29,080.61
333	542	170,121	180,486.0	27,722,041	538,395,166.0	\$23,202.89	\$27,049.26
334	573	170,694	191,382.0	27,913,423	538,203,784.0	\$24,587.87	\$28,659.87
335	581	171,275	194,635.0	28,108,058	538,009,149.0	\$24,989.84	\$29,124.40
336	492	171,767	165,312.0	28,273,370	537,843,837.0	\$21,211.49	\$24,717.53
337	570	172,337	192,090.0	28,465,460	537,651,747.0	\$24,631.85	\$28,699.33
338	568	172,905	191,984.0	28,657,444	537,459,763.0	\$24,602.80	\$28,661.59
339	577	173,482	195,603.0	28,853,047	537,264,160.0	\$25,050.91	\$29,179.68
340	560	174,042	190,400.0	29,043,447	537,073,760.0	\$24,369.41	\$28,382.03
341	557	174,599	189,937.0	29,233,384	536,883,823.0	\$24,295.11	\$28,291.72
342	550	175,149	188,100.0	29,421,484	536,695,723.0	\$24,045.34	\$27,997.12
343	614	175,763	210,602.0	29,632,086	536,485,121.0	\$26,905.36	\$31,323.02
344	579	176,342	199,176.0	29,831,262	536,285,945.0	\$25,430.15	\$29,601.68
345	550	176,892	189,750.0	30,021,012	536,096,195.0	\$24,212.00	\$28,179.99
346	593	177,485	205,178.0	30,226,190	535,891,017.0	\$26,164.83	\$30,448.88
347	586	178,071	203,342.0	30,429,532	535,687,675.0	\$25,915.16	\$30,154.39
348	587	178,658	204,276.0	30,633,808	535,483,399.0	\$26,018.68	\$30,270.91
349	556	179,214	194,044.0	30,827,852	535,289,355.0	\$24,700.77	\$28,733.90
350	586	179,800	205,100.0	31,032,952	535,084,255.0	\$26,092.73	\$30,349.23
351	555	180,355	194,805.0	31,227,757	534,889,450.0	\$24,768.46	\$28,805.24
352	576	180,931	202,752.0	31,430,509	534,686,698.0	\$25,763.82	\$29,959.00
353	542	181,473	191,326.0	31,621,835	534,495,372.0	\$24,297.78	\$28,250.66
354	545	182,018	192,930.0	31,814,765	534,302,442.0	\$24,487.32	\$28,467.43
355	577	182,595	204,835.0	32,019,600	534,097,607.0	\$25,983.39	\$30,202.86
356	532	183,127	189,392.0	32,208,992	533,908,215.0	\$24,010.69	\$27,906.32
357	559	183,686	199,563.0	32,408,555	533,708,652.0	\$25,285.74	\$29,384.57
358	541	184,227	193,678.0	32,602,233	533,514,974.0	\$24,526.17	\$28,498.33
359	569	184,796	204,271.0	32,806,504	533,310,703.0	\$25,853.02	\$30,036.35
360	568	185,364	204,480.0	33,010,984	533,106,223.0	\$25,864.95	\$30,046.52
361	552	185,916	199,272.0	33,210,256	532,906,951.0	\$25,192.12	\$29,261.32
362	552	186,468	199,824.0	33,410,080	532,707,127.0	\$25,247.87	\$29,322.49
363	585	187,053	212,355.0	33,622,435	532,494,772.0	\$26,816.34	\$31,140.30
364	579	187,632	210,756.0	33,833,191	532,284,016.0	\$26,599.79	\$30,885.09
365	523	188,155	190,895.0	34,024,086	532,093,121.0	\$24,079.92	\$27,955.89
366	574	188,729	210,084.0	34,234,170	531,883,037.0	\$26,486.04	\$30,745.61
367	590	189,319	216,530.0	34,450,700	531,666,507.0	\$27,283.92	\$31,668.02
368	528	189,847	194,304.0	34,645,004	531,472,203.0	\$24,470.12	\$28,398.71
369	605	190,452	223,245.0	34,868,249	531,248,958.0	\$28,099.79	\$32,607.24
370	612	191,064	226,440.0	35,094,689	531,022,518.0	\$28,486.73	\$33,052.35
371	607	191,671	225,197.0	35,319,886	530,797,321.0	\$28,315.30	\$32,849.58
372	532	192,203	197,904.0	35,517,790	530,599,417.0	\$24,870.44	\$28,849.70
373	530	192,733	197,690.0	35,715,480	530,401,727.0	\$24,830.48	\$28,799.98
374	565	193,298	211,310.0	35,926,790	530,190,417.0	\$26,527.29	\$30,764.49

**RATE SCHEDULE R (Residence Service)**  
**Bill Frequency Analysis (2019-2020 KWH)**

<b>Block Interval</b>	<b>Number of Bills</b>	<b>Cumulative Number of Bills</b>	<b>KWH for the Block Interval</b>	<b>Cumulative KWH</b>	<b>KWH Passing through the Block</b>	<b>Revenue at Present Rates</b>	<b>Revenue at Proposed Rates</b>
375	583	193,881	218,625.0	36,145,415	529,971,792.0	\$27,431.29	\$31,809.21
376	609	194,490	228,984.0	36,374,399	529,742,808.0	\$28,716.16	\$33,295.30
377	580	195,070	218,660.0	36,593,059	529,524,148.0	\$27,407.30	\$31,774.09
378	570	195,640	215,460.0	36,808,519	529,308,688.0	\$26,992.34	\$31,289.43
379	560	196,200	212,240.0	37,020,759	529,096,448.0	\$26,575.35	\$30,802.56
380	528	196,728	200,640.0	37,221,399	528,895,808.0	\$25,110.09	\$29,100.93
381	601	197,329	228,981.0	37,450,380	528,666,827.0	\$28,642.45	\$33,190.96
382	579	197,908	221,178.0	37,671,558	528,445,649.0	\$27,652.46	\$32,040.16
383	626	198,534	239,758.0	37,911,316	528,205,891.0	\$29,960.36	\$34,710.38
384	554	199,088	212,736.0	38,124,052	527,993,155.0	\$26,570.40	\$30,779.53
385	602	199,690	231,770.0	38,355,822	527,761,385.0	\$28,933.33	\$33,513.07
386	583	200,273	225,038.0	38,580,860	527,536,347.0	\$28,079.04	\$32,519.96
387	527	200,800	203,949.0	38,784,809	527,332,398.0	\$25,435.14	\$29,454.67
388	535	201,335	207,580.0	38,992,389	527,124,818.0	\$25,875.29	\$29,961.09
389	550	201,885	213,950.0	39,206,339	526,910,868.0	\$26,656.32	\$30,862.08
390	581	202,466	226,590.0	39,432,929	526,684,278.0	\$28,217.45	\$32,665.97
391	562	203,028	219,742.0	39,652,671	526,464,536.0	\$27,351.44	\$31,660.01
392	511	203,539	200,312.0	39,852,983	526,264,224.0	\$24,920.98	\$28,843.58
393	505	204,044	198,465.0	40,051,448	526,065,759.0	\$24,679.37	\$28,560.88
394	568	204,612	223,792.0	40,275,240	525,841,967.0	\$27,815.56	\$32,186.87
395	568	205,180	224,360.0	40,499,600	525,617,607.0	\$27,872.93	\$32,249.82
396	565	205,745	223,740.0	40,723,340	525,393,867.0	\$27,782.78	\$32,142.10
397	566	206,311	224,702.0	40,948,042	525,169,165.0	\$27,889.12	\$32,261.72
398	542	206,853	215,716.0	41,163,758	524,953,449.0	\$26,761.29	\$30,953.80
399	551	207,404	219,849.0	41,383,607	524,733,600.0	\$27,261.32	\$31,528.86
400	562	207,966	224,800.0	41,608,407	524,508,800.0	\$27,862.32	\$32,220.58
401	531	208,497	212,931.0	41,821,338	524,295,869.0	\$26,379.06	\$30,502.14
402	507	209,004	203,814.0	42,025,152	524,092,055.0	\$25,238.00	\$29,179.71
403	568	209,572	228,904.0	42,254,056	523,863,151.0	\$28,331.90	\$32,753.43
404	550	210,122	222,200.0	42,476,256	523,640,951.0	\$27,489.61	\$31,776.43
405	578	210,700	234,090.0	42,710,346	523,406,861.0	\$28,947.46	\$33,458.19
406	574	211,274	233,044.0	42,943,390	523,173,817.0	\$28,805.11	\$33,290.27
407	561	211,835	228,327.0	43,171,717	522,945,490.0	\$28,209.39	\$32,598.48
408	538	212,373	219,504.0	43,391,221	522,725,986.0	\$27,107.20	\$31,321.63
409	566	212,939	231,494.0	43,622,715	522,494,492.0	\$28,575.15	\$33,014.48
410	562	213,501	230,420.0	43,853,135	522,264,072.0	\$28,429.97	\$32,843.45
411	577	214,078	237,147.0	44,090,282	522,026,925.0	\$29,247.05	\$33,784.00
412	558	214,636	229,896.0	44,320,178	521,797,029.0	\$28,340.34	\$32,733.37
413	531	215,167	219,303.0	44,539,481	521,577,726.0	\$27,022.67	\$31,208.35
414	528	215,695	218,592.0	44,758,073	521,359,134.0	\$26,923.33	\$31,090.55
415	541	216,236	224,515.0	44,982,588	521,134,619.0	\$27,640.86	\$31,916.00
416	539	216,775	224,224.0	45,206,812	520,910,395.0	\$27,593.11	\$31,857.75
417	558	217,333	232,686.0	45,439,498	520,677,709.0	\$28,622.14	\$33,042.59
418	563	217,896	235,334.0	45,674,832	520,442,375.0	\$28,935.48	\$33,401.07
419	541	218,437	226,679.0	45,901,511	520,215,696.0	\$27,859.43	\$32,155.83
420	547	218,984	229,740.0	46,131,251	519,985,956.0	\$28,223.66	\$32,573.08
421	539	219,523	226,919.0	46,358,170	519,759,037.0	\$27,865.32	\$32,156.43
422	554	220,077	233,788.0	46,591,958	519,525,249.0	\$28,696.75	\$33,112.72
423	597	220,674	252,531.0	46,844,489	519,272,718.0	\$30,984.42	\$35,749.01
424	518	221,192	219,632.0	47,064,121	519,053,086.0	\$26,936.62	\$31,075.81
425	553	221,745	235,025.0	47,299,146	518,818,061.0	\$28,812.52	\$33,236.82
426	545	222,290	232,170.0	47,531,316	518,585,891.0	\$28,450.75	\$32,816.40
427	563	222,853	240,401.0	47,771,717	518,345,490.0	\$29,447.27	\$33,962.64
428	558	223,411	238,824.0	48,010,541	518,106,666.0	\$29,242.11	\$33,722.86
429	549	223,960	235,521.0	48,246,062	517,871,145.0	\$28,825.92	\$33,239.79
430	561	224,521	241,230.0	48,487,292	517,629,915.0	\$29,512.65	\$34,028.52
431	535	225,056	230,585.0	48,717,877	517,399,330.0	\$28,198.90	\$32,510.74
432	520	225,576	224,640.0	48,942,517	517,174,690.0	\$27,460.80	\$31,656.85
433	507	226,083	219,531.0	49,162,048	516,955,159.0	\$26,825.49	\$30,921.62
434	538	226,621	233,492.0	49,395,540	516,721,667.0	\$28,520.05	\$32,871.92
435	592	227,213	257,520.0	49,653,060	516,464,147.0	\$31,442.45	\$36,236.94
436	545	227,758	237,620.0	49,890,680	516,226,527.0	\$29,001.22	\$33,420.42
437	551	228,309	240,787.0	50,131,467	515,985,740.0	\$29,376.16	\$33,849.42
438	556	228,865	243,528.0	50,374,995	515,742,212.0	\$29,698.89	\$34,218.21
439	527	229,392	231,353.0	50,606,348	515,510,859.0	\$28,203.07	\$32,491.85
440	576	229,968	253,440.0	50,859,788	515,257,419.0	\$30,883.55	\$35,576.76
441	537	230,505	236,817.0	51,096,605	515,020,602.0	\$28,846.72	\$33,227.43
442	592	231,097	261,664.0	51,358,269	514,758,938.0	\$31,861.02	\$36,696.22
443	527	231,624	233,461.0	51,591,730	514,525,477.0	\$28,415.99	\$32,725.48
444	521	232,145	231,324.0	51,823,054	514,294,153.0	\$28,145.09	\$32,410.64
445	587	232,732	261,215.0	52,084,269	514,032,938.0	\$31,769.79	\$36,581.46
446	528	233,260	235,488.0	52,319,757	513,797,450.0	\$28,629.90	\$32,963.14
447	541	233,801	241,827.0	52,561,584	513,555,623.0	\$29,389.45	\$33,834.69
448	552	234,353	247,296.0	52,808,880	513,308,327.0	\$30,042.77	\$34,583.82
449	568	234,921	255,032.0	53,063,912	513,053,295.0	\$30,970.95	\$35,649.20

**RATE SCHEDULE R (Residence Service)**  
**Bill Frequency Analysis (2019-2020 KWH)**

Block Interval	Number of Bills	Cumulative Number of Bills	KWH for the Block Interval	Cumulative KWH	KWH Passing through the Block	Revenue at Present Rates	Revenue at Proposed Rates
450	558	235,479	251,100.0	53,315,012	512,802,195.0	\$30,482.05	\$35,083.41
451	545	236,024	245,795.0	53,560,807	512,556,400.0	\$29,826.94	\$34,326.46
452	567	236,591	256,284.0	53,817,091	512,300,116.0	\$31,088.23	\$35,774.96
453	545	237,136	246,885.0	54,063,976	512,053,231.0	\$29,937.03	\$34,447.26
454	546	237,682	247,884.0	54,311,860	511,805,347.0	\$30,047.11	\$34,570.98
455	556	238,238	252,980.0	54,564,840	511,552,367.0	\$30,653.58	\$35,265.77
456	521	238,759	237,576.0	54,802,416	511,314,791.0	\$28,776.58	\$33,103.55
457	559	239,318	255,463.0	55,057,879	511,059,328.0	\$30,931.90	\$35,579.96
458	539	239,857	246,862.0	55,304,741	510,812,466.0	\$29,879.66	\$34,366.72
459	564	240,421	258,876.0	55,563,617	510,553,590.0	\$31,322.51	\$36,023.23
460	544	240,965	250,240.0	55,813,857	510,303,350.0	\$30,266.73	\$34,806.10
461	501	241,466	230,961.0	56,044,818	510,072,389.0	\$27,924.93	\$32,110.41
462	529	241,995	244,398.0	56,289,216	509,827,991.0	\$29,539.03	\$33,963.63
463	519	242,514	240,297.0	56,529,513	509,587,694.0	\$29,033.06	\$33,379.12
464	569	243,083	264,016.0	56,793,529	509,323,678.0	\$31,887.55	\$36,657.89
465	514	243,597	239,010.0	57,032,539	509,084,668.0	\$28,857.19	\$33,171.48
466	530	244,127	246,980.0	57,279,519	508,837,688.0	\$29,809.00	\$34,262.79
467	525	244,652	245,175.0	57,524,694	508,592,513.0	\$29,580.81	\$33,997.75
468	557	245,209	260,676.0	57,785,370	508,331,837.0	\$31,440.09	\$36,131.72
469	570	245,779	267,330.0	58,052,700	508,064,507.0	\$32,231.46	\$37,038.18
470	505	246,284	237,350.0	58,290,050	507,827,157.0	\$28,606.95	\$32,870.50
471	562	246,846	264,702.0	58,554,752	507,562,455.0	\$31,892.61	\$36,642.92
472	512	247,358	241,664.0	58,796,416	507,320,791.0	\$29,106.91	\$33,439.62
473	524	247,882	247,852.0	59,044,268	507,072,939.0	\$29,842.03	\$34,281.44
474	510	248,392	241,740.0	59,286,008	506,831,199.0	\$29,096.23	\$33,422.04
475	520	248,912	247,000.0	59,533,008	506,584,199.0	\$29,719.27	\$34,135.01
476	517	249,429	246,092.0	59,779,100	506,338,107.0	\$29,600.03	\$33,995.38
477	504	249,933	240,408.0	60,019,508	506,097,699.0	\$28,906.64	\$33,196.42
478	533	250,466	254,774.0	60,274,282	505,842,925.0	\$30,623.76	\$35,165.60
479	551	251,017	263,929.0	60,538,211	505,578,996.0	\$31,713.61	\$36,414.25
480	498	251,515	239,040.0	60,777,251	505,339,956.0	\$28,713.42	\$32,966.80
481	521	252,036	250,601.0	61,027,852	505,089,355.0	\$30,092.16	\$34,547.11
482	563	252,599	271,366.0	61,299,218	504,817,989.0	\$32,574.88	\$37,394.49
483	538	253,137	259,854.0	61,559,072	504,558,135.0	\$31,182.74	\$35,793.62
484	567	253,704	274,428.0	61,833,500	504,283,707.0	\$32,920.86	\$37,785.86
485	514	254,218	249,290.0	62,082,790	504,034,417.0	\$29,895.52	\$34,310.81
486	497	254,715	241,542.0	62,324,332	503,792,875.0	\$28,956.96	\$33,231.10
487	510	255,225	248,370.0	62,572,702	503,544,505.0	\$29,765.89	\$34,156.85
488	571	255,796	278,648.0	62,851,350	503,265,857.0	\$33,383.80	\$38,305.56
489	494	256,290	241,566.0	63,092,916	503,024,291.0	\$28,931.86	\$33,194.76
490	517	256,807	253,330.0	63,346,246	502,770,961.0	\$30,331.10	\$34,797.56
491	534	257,341	262,194.0	63,608,440	502,508,767.0	\$31,382.39	\$36,000.96
492	500	257,841	246,000.0	63,854,440	502,262,767.0	\$29,434.76	\$33,764.18
493	534	258,375	263,262.0	64,117,702	501,999,505.0	\$31,490.26	\$36,119.33
494	529	258,904	261,326.0	64,379,028	501,738,179.0	\$31,248.84	\$35,839.76
495	487	259,391	241,065.0	64,620,093	501,497,114.0	\$28,817.03	\$33,048.23
496	529	259,920	262,384.0	64,882,477	501,234,730.0	\$31,355.70	\$35,957.02
497	507	260,427	251,979.0	65,134,456	500,982,751.0	\$30,102.90	\$34,517.83
498	513	260,940	255,474.0	65,389,930	500,727,277.0	\$30,510.96	\$34,983.18
499	537	261,477	267,963.0	65,657,893	500,459,314.0	\$31,992.61	\$36,679.34
500	537	262,014	268,500.0	65,926,393	500,190,814.0	\$32,046.85	\$36,738.86
501	506	262,520	253,506.0	66,179,899	499,937,308.0	\$30,247.95	\$34,674.07
502	516	263,036	259,032.0	66,438,931	499,678,276.0	\$30,897.86	\$35,416.52
503	547	263,583	275,141.0	66,714,072	499,403,135.0	\$32,809.38	\$37,604.88
504	498	264,081	250,992.0	66,965,064	499,152,143.0	\$29,920.63	\$34,291.44
505	540	264,621	272,700.0	67,237,764	498,879,443.0	\$32,498.60	\$37,243.34
506	506	265,127	256,036.0	67,493,800	498,623,407.0	\$30,503.50	\$34,954.47
507	511	265,638	259,077.0	67,752,877	498,364,330.0	\$30,856.53	\$35,356.50
508	523	266,161	265,684.0	68,018,561	498,098,646.0	\$31,633.97	\$36,244.76
509	509	266,670	259,081.0	68,277,642	497,839,565.0	\$30,838.58	\$35,330.95
510	501	267,171	255,510.0	68,533,152	497,584,055.0	\$30,404.49	\$34,831.17
511	513	267,684	262,143.0	68,795,295	497,321,912.0	\$31,184.56	\$35,722.31
512	487	268,171	249,344.0	69,044,639	497,072,568.0	\$29,653.24	\$33,965.80
513	535	268,706	274,455.0	69,319,094	496,798,113.0	\$32,629.98	\$37,372.85
514	480	269,186	246,720.0	69,565,814	496,551,393.0	\$29,323.98	\$33,583.98
515	531	269,717	273,465.0	69,839,279	496,277,928.0	\$32,493.29	\$37,211.13
516	503	270,220	259,548.0	70,098,827	496,018,380.0	\$30,830.70	\$35,304.70
517	511	270,731	264,187.0	70,363,014	495,754,193.0	\$31,372.66	\$35,922.85
518	502	271,233	260,036.0	70,623,050	495,494,157.0	\$30,870.82	\$35,345.79
519	506	271,739	262,614.0	70,885,664	495,231,543.0	\$31,167.91	\$35,683.51
520	494	272,233	256,880.0	71,142,544	494,974,663.0	\$30,478.64	\$34,892.01
521	528	272,761	275,088.0	71,417,632	494,699,575.0	\$32,629.69	\$37,352.00
522	507	273,268	264,654.0	71,682,286	494,434,921.0	\$31,383.13	\$35,922.60
523	480	273,748	251,040.0	71,933,326	494,183,881.0	\$29,760.32	\$34,062.76
524	495	274,243	259,380.0	72,192,706	493,924,501.0	\$30,740.33	\$35,182.09

**RATE SCHEDULE R (Residence Service)**  
**Bill Frequency Analysis (2019-2020 KWH)**

Block Interval	Number of Bills	Cumulative Number of Bills	KWH for the Block Interval	Cumulative KWH	KWH Passing through the Block	Revenue at Present Rates	Revenue at Proposed Rates
525	509	274,752	267,225.0	72,459,931	493,657,276.0	\$31,661.17	\$36,233.55
526	522	275,274	274,572.0	72,734,503	493,382,704.0	\$32,522.52	\$37,216.81
527	467	275,741	246,109.0	72,980,612	493,136,595.0	\$29,142.99	\$33,347.26
528	532	276,273	280,896.0	73,261,508	492,855,699.0	\$33,253.03	\$38,047.70
529	501	276,774	265,029.0	73,526,537	492,590,670.0	\$31,365.96	\$35,886.16
530	504	277,278	267,120.0	73,793,657	492,323,550.0	\$31,604.68	\$36,156.91
531	491	277,769	260,721.0	74,054,378	492,062,829.0	\$30,839.08	\$35,278.71
532	517	278,286	275,044.0	74,329,422	491,787,785.0	\$32,524.32	\$37,204.13
533	488	278,774	260,104.0	74,589,526	491,527,681.0	\$30,749.23	\$35,171.33
534	501	279,275	267,534.0	74,857,060	491,260,147.0	\$31,618.97	\$36,163.79
535	513	279,788	274,455.0	75,131,515	490,985,692.0	\$32,428.13	\$37,086.85
536	503	280,291	269,608.0	75,401,123	490,716,084.0	\$31,846.81	\$36,419.65
537	479	280,770	257,223.0	75,658,346	490,458,861.0	\$30,375.66	\$34,735.03
538	480	281,250	258,240.0	75,916,586	490,200,621.0	\$30,487.56	\$34,860.74
539	448	281,698	241,472.0	76,158,058	489,959,149.0	\$28,500.30	\$32,586.34
540	487	282,185	262,980.0	76,421,038	489,696,169.0	\$31,030.55	\$35,477.07
541	496	282,681	268,336.0	76,689,374	489,427,833.0	\$31,654.10	\$36,187.68
542	509	283,190	275,878.0	76,965,252	489,151,955.0	\$32,535.16	\$37,192.56
543	499	283,689	270,957.0	77,236,209	488,880,998.0	\$31,946.36	\$36,517.16
544	484	284,173	263,296.0	77,499,505	488,617,702.0	\$31,034.94	\$35,473.10
545	492	284,665	268,140.0	77,767,645	488,349,562.0	\$31,597.61	\$36,113.96
546	537	285,202	293,202.0	78,060,847	488,056,360.0	\$34,541.87	\$39,476.58
547	526	285,728	287,722.0	78,348,569	487,768,638.0	\$33,887.44	\$38,726.23
548	485	286,213	265,780.0	78,614,349	487,502,858.0	\$31,295.01	\$35,761.40
549	463	286,676	254,187.0	78,868,536	487,248,671.0	\$29,922.21	\$34,190.55
550	469	287,145	257,950.0	79,126,486	486,990,721.0	\$30,357.34	\$34,685.60
551	487	287,632	268,337.0	79,394,823	486,722,384.0	\$31,571.63	\$36,070.79
552	481	288,113	265,512.0	79,660,335	486,456,872.0	\$31,231.24	\$35,679.69
553	496	288,609	274,288.0	79,934,623	486,182,584.0	\$32,255.28	\$36,847.34
554	473	289,082	262,042.0	80,196,665	485,920,542.0	\$30,807.35	\$35,191.11
555	471	289,553	261,405.0	80,458,070	485,659,137.0	\$30,724.66	\$35,094.52
556	468	290,021	260,208.0	80,718,278	485,398,929.0	\$30,576.23	\$34,922.85
557	514	290,535	286,298.0	81,004,576	485,112,631.0	\$33,633.51	\$38,412.41
558	510	291,045	284,580.0	81,289,156	484,828,051.0	\$33,423.28	\$38,170.00
559	498	291,543	278,382.0	81,567,538	484,549,669.0	\$32,687.15	\$37,327.08
560	481	292,024	269,360.0	81,836,898	484,280,309.0	\$31,619.91	\$36,106.17
561	526	292,550	295,086.0	82,131,984	483,985,223.0	\$34,631.24	\$39,542.38
562	460	293,010	258,520.0	82,390,504	483,726,703.0	\$30,332.34	\$34,631.77
563	483	293,493	271,929.0	82,662,433	483,454,774.0	\$31,897.74	\$36,416.89
564	503	293,996	283,692.0	82,946,125	483,171,082.0	\$33,269.36	\$37,980.58
565	485	294,481	274,025.0	83,220,150	482,897,057.0	\$32,127.79	\$36,675.19
566	507	294,988	286,962.0	83,507,112	482,610,095.0	\$33,636.35	\$38,395.00
567	470	295,458	266,490.0	83,773,602	482,343,605.0	\$31,229.10	\$35,645.09
568	471	295,929	267,528.0	84,041,130	482,076,077.0	\$31,343.11	\$35,773.13
569	470	296,399	267,430.0	84,308,560	481,808,647.0	\$31,324.04	\$35,749.27
570	501	296,900	285,570.0	84,594,130	481,523,077.0	\$33,440.70	\$38,162.72
571	504	297,404	287,784.0	84,881,914	481,235,293.0	\$33,691.85	\$38,447.10
572	465	297,869	265,980.0	85,147,894	480,969,313.0	\$31,131.71	\$35,523.56
573	457	298,326	261,861.0	85,409,755	480,707,452.0	\$30,642.27	\$34,963.05
574	488	298,814	280,112.0	85,689,867	480,427,340.0	\$32,770.14	\$37,388.81
575	509	299,323	292,675.0	85,982,542	480,134,665.0	\$34,231.74	\$39,054.17
576	524	299,847	301,824.0	86,284,366	479,832,841.0	\$35,293.46	\$40,263.15
577	482	300,329	278,114.0	86,562,480	479,554,727.0	\$32,513.28	\$37,089.37
578	493	300,822	284,954.0	86,847,434	479,269,773.0	\$33,305.08	\$37,990.45
579	460	301,282	266,340.0	87,113,774	479,003,433.0	\$31,122.19	\$35,498.46
580	510	301,792	295,800.0	87,409,574	478,707,633.0	\$34,556.55	\$39,413.51
581	484	302,276	281,204.0	87,690,778	478,426,429.0	\$32,843.73	\$37,457.84
582	508	302,784	295,656.0	87,986,434	478,130,773.0	\$34,523.66	\$39,371.55
583	486	303,270	283,338.0	88,269,772	477,847,435.0	\$33,077.63	\$37,720.35
584	509	303,779	297,256.0	88,567,028	477,550,179.0	\$34,694.44	\$39,561.88
585	464	304,243	271,440.0	88,838,468	477,278,739.0	\$31,674.02	\$36,115.70
586	483	304,726	283,038.0	89,121,506	476,995,701.0	\$33,019.80	\$37,648.10
587	461	305,187	270,607.0	89,392,113	476,725,094.0	\$31,562.36	\$35,984.37
588	453	305,640	266,364.0	89,658,477	476,458,730.0	\$31,060.39	\$35,410.12
589	485	306,125	285,665.0	89,944,142	476,173,065.0	\$33,303.49	\$37,965.25
590	507	306,632	299,130.0	90,243,272	475,873,935.0	\$34,865.37	\$39,743.58
591	497	307,129	293,727.0	90,536,999	475,580,208.0	\$34,227.89	\$39,014.76
592	480	307,609	284,160.0	90,821,159	475,296,048.0	\$33,105.60	\$37,733.45
593	502	308,111	297,686.0	91,118,845	474,998,362.0	\$34,673.65	\$39,518.54
594	487	308,598	289,278.0	91,408,123	474,709,084.0	\$33,686.77	\$38,391.68
595	437	309,035	260,015.0	91,668,138	474,449,069.0	\$30,272.31	\$34,498.46
596	447	309,482	266,412.0	91,934,550	474,182,657.0	\$31,010.19	\$35,337.44
597	472	309,954	281,784.0	92,216,334	473,900,873.0	\$32,792.21	\$37,366.12
598	463	310,417	276,874.0	92,493,208	473,623,999.0	\$32,213.70	\$36,704.95
599	445	310,862	266,555.0	92,759,763	473,357,444.0	\$31,006.28	\$35,327.29

**RATE SCHEDULE R (Residence Service)**  
**Bill Frequency Analysis (2019-2020 KWH)**

Block Interval	Number of Bills	Cumulative Number of Bills	KWH for the Block Interval	Cumulative KWH	KWH Passing through the Block	Revenue at Present Rates	Revenue at Proposed Rates
600	448	311,310	268,800.0	93,028,563	473,088,644.0	\$31,260.56	\$35,615.10
601	479	311,789	287,879.0	93,316,442	472,800,765.0	\$33,472.06	\$38,132.63
602	446	312,235	268,492.0	93,584,934	472,532,273.0	\$31,211.10	\$35,554.97
603	474	312,709	285,822.0	93,870,756	472,246,451.0	\$33,218.42	\$37,839.65
604	462	313,171	279,048.0	94,149,804	471,967,403.0	\$32,424.11	\$36,932.89
605	492	313,663	297,660.0	94,447,464	471,669,743.0	\$34,579.27	\$39,385.66
606	454	314,117	275,124.0	94,722,588	471,394,619.0	\$31,954.37	\$36,393.99
607	510	314,627	309,570.0	95,032,158	471,085,049.0	\$35,947.39	\$40,939.64
608	410	315,037	249,280.0	95,281,438	470,835,769.0	\$28,940.29	\$32,957.70
609	419	315,456	255,171.0	95,536,609	470,580,598.0	\$29,617.89	\$33,727.60
610	460	315,916	280,600.0	95,817,209	470,299,998.0	\$32,562.52	\$37,078.90
611	444	316,360	271,284.0	96,088,493	470,028,714.0	\$31,474.76	\$35,838.41
612	434	316,794	265,608.0	96,354,101	469,763,106.0	\$30,809.70	\$35,079.33
613	499	317,293	305,887.0	96,659,988	469,457,219.0	\$35,474.46	\$40,388.46
614	484	317,777	297,176.0	96,957,164	469,160,043.0	\$34,456.98	\$39,228.02
615	478	318,255	293,970.0	97,251,134	468,866,073.0	\$34,078.11	\$38,794.70
616	477	318,732	293,832.0	97,544,966	468,572,241.0	\$34,054.99	\$38,766.40
617	463	319,195	285,671.0	97,830,637	468,286,570.0	\$33,102.24	\$37,679.92
618	447	319,642	276,246.0	98,106,883	468,010,324.0	\$32,003.47	\$36,427.34
619	464	320,106	287,216.0	98,394,099	467,723,108.0	\$33,267.47	\$37,864.15
620	404	320,510	250,480.0	98,644,579	467,472,628.0	\$29,006.45	\$33,012.70
621	475	320,985	294,975.0	98,939,554	467,177,653.0	\$34,152.09	\$38,867.08
622	472	321,457	293,584.0	99,233,138	466,884,069.0	\$33,984.07	\$38,673.91
623	437	321,894	272,251.0	99,505,389	466,611,818.0	\$31,508.20	\$35,854.58
624	484	322,378	302,016.0	99,807,405	466,309,802.0	\$34,945.84	\$39,764.43
625	440	322,818	275,000.0	100,082,405	466,034,802.0	\$31,813.39	\$36,198.25
626	471	323,289	294,846.0	100,377,251	465,739,956.0	\$34,102.36	\$38,800.78
627	425	323,714	266,475.0	100,643,726	465,473,481.0	\$30,814.70	\$35,058.42
628	433	324,147	271,924.0	100,915,650	465,201,557.0	\$31,438.47	\$35,766.34
629	461	324,608	289,969.0	101,205,619	464,911,588.0	\$33,518.01	\$38,130.26
630	442	325,050	278,460.0	101,484,079	464,633,128.0	\$32,181.22	\$36,607.72
631	414	325,464	261,234.0	101,745,313	464,371,894.0	\$30,184.40	\$34,334.56
632	453	325,917	286,296.0	102,031,609	464,085,598.0	\$33,073.62	\$37,619.19
633	418	326,335	264,594.0	102,296,203	463,821,004.0	\$30,560.48	\$34,758.95
634	435	326,770	275,790.0	102,571,993	463,545,214.0	\$31,847.31	\$36,220.81
635	464	327,234	294,640.0	102,866,633	463,250,574.0	\$34,017.33	\$38,686.95
636	461	327,695	293,196.0	103,159,829	462,957,378.0	\$33,843.95	\$38,487.91
637	437	328,132	278,369.0	103,438,198	462,679,009.0	\$32,126.15	\$36,532.64
638	463	328,595	295,394.0	103,733,592	462,383,615.0	\$34,084.31	\$38,757.52
639	427	329,022	272,853.0	104,006,445	462,110,762.0	\$31,477.26	\$35,791.30
640	450	329,472	288,000.0	104,294,445	461,822,762.0	\$33,218.21	\$37,769.04
641	465	329,937	298,065.0	104,592,510	461,524,697.0	\$34,372.45	\$39,079.54
642	463	330,400	297,246.0	104,889,756	461,227,451.0	\$34,271.37	\$38,962.77
643	433	330,833	278,419.0	105,168,175	460,949,032.0	\$32,094.50	\$36,486.18
644	454	331,287	292,376.0	105,460,551	460,656,656.0	\$33,696.90	\$38,306.03
645	468	331,755	301,860.0	105,762,411	460,354,796.0	\$34,783.28	\$39,539.14
646	399	332,154	257,754.0	106,020,165	460,097,042.0	\$29,695.28	\$33,753.88
647	443	332,597	286,621.0	106,306,786	459,810,421.0	\$33,014.69	\$37,525.21
648	441	333,038	285,768.0	106,592,554	459,524,653.0	\$32,910.19	\$37,404.67
649	436	333,474	282,964.0	106,875,518	459,241,689.0	\$32,581.09	\$37,028.90
650	421	333,895	273,650.0	107,149,168	458,968,039.0	\$31,502.71	\$35,801.63
651	420	334,315	273,420.0	107,422,588	458,694,619.0	\$31,470.30	\$35,763.14
652	443	334,758	288,836.0	107,711,424	458,405,783.0	\$33,238.42	\$37,770.69
653	454	335,212	296,462.0	108,007,886	458,109,321.0	\$34,109.61	\$38,758.88
654	436	335,648	285,144.0	108,293,030	457,824,177.0	\$32,801.28	\$37,270.51
655	440	336,088	288,200.0	108,581,230	457,535,977.0	\$33,146.65	\$37,661.21
656	402	336,490	263,712.0	108,844,942	457,272,265.0	\$30,324.59	\$34,453.20
657	454	336,944	298,278.0	109,143,220	456,973,987.0	\$34,293.03	\$38,960.15
658	451	337,395	296,758.0	109,439,978	456,677,229.0	\$34,111.98	\$38,752.69
659	418	337,813	275,462.0	109,715,440	456,401,767.0	\$31,658.20	\$35,963.45
660	446	338,259	294,360.0	110,009,800	456,107,407.0	\$33,823.89	\$38,421.92
661	447	338,706	295,467.0	110,305,267	455,811,940.0	\$33,944.88	\$38,557.61
662	391	339,097	258,842.0	110,564,109	455,553,098.0	\$29,731.77	\$33,770.46
663	471	339,568	312,273.0	110,876,382	455,240,825.0	\$35,862.57	\$40,732.22
664	422	339,990	280,208.0	111,156,590	454,960,617.0	\$32,174.27	\$36,541.45
665	442	340,432	293,930.0	111,450,520	454,666,687.0	\$33,743.76	\$38,322.26
666	444	340,876	295,704.0	111,746,224	454,370,983.0	\$33,941.29	\$38,544.87
667	385	341,261	256,795.0	112,003,019	454,114,188.0	\$29,469.96	\$33,465.59
668	448	341,709	299,264.0	112,302,283	453,814,924.0	\$34,337.57	\$38,991.43
669	449	342,158	300,381.0	112,602,664	453,514,543.0	\$34,459.57	\$39,128.23
670	431	342,589	288,770.0	112,891,434	453,225,773.0	\$33,121.65	\$37,607.38
671	476	343,065	319,396.0	113,210,830	452,906,377.0	\$36,627.91	\$41,586.66
672	445	343,510	299,040.0	113,509,870	452,607,337.0	\$34,287.42	\$38,927.60
673	399	343,909	268,527.0	113,778,397	452,338,810.0	\$30,783.41	\$34,947.85
674	478	344,387	322,172.0	114,100,569	452,016,638.0	\$36,926.65	\$41,920.32

**RATE SCHEDULE R (Residence Service)**  
**Bill Frequency Analysis (2019-2020 KWH)**

Block Interval	Number of Bills	Cumulative Number of Bills	KWH for the Block Interval	Cumulative KWH	KWH Passing through the Block	Revenue at Present Rates	Revenue at Proposed Rates
675	423	344,810	285,525.0	114,386,094	451,731,113.0	\$32,720.49	\$37,143.74
676	466	345,276	315,016.0	114,701,110	451,416,097.0	\$36,093.75	\$40,971.22
677	436	345,712	295,172.0	114,996,282	451,120,925.0	\$33,814.16	\$38,381.91
678	445	346,157	301,710.0	115,297,992	450,819,215.0	\$34,557.10	\$39,223.52
679	417	346,574	283,143.0	115,581,135	450,536,072.0	\$32,424.84	\$36,801.74
680	427	347,001	290,360.0	115,871,495	450,245,712.0	\$33,245.55	\$37,731.60
681	437	347,438	297,597.0	116,169,092	449,948,115.0	\$34,068.27	\$38,663.68
682	434	347,872	295,988.0	116,465,080	449,652,127.0	\$33,878.23	\$38,446.35
683	421	348,293	287,543.0	116,752,623	449,364,584.0	\$32,905.97	\$37,341.39
684	434	348,727	296,856.0	117,049,479	449,067,728.0	\$33,965.90	\$38,542.55
685	450	349,177	308,250.0	117,357,729	448,759,478.0	\$35,263.55	\$40,013.35
686	451	349,628	309,386.0	117,667,115	448,450,092.0	\$35,387.47	\$40,152.25
687	395	350,023	271,365.0	117,938,480	448,178,727.0	\$31,033.36	\$35,210.38
688	437	350,460	300,656.0	118,239,136	447,878,071.0	\$34,377.24	\$39,002.70
689	412	350,872	283,868.0	118,523,004	447,594,203.0	\$32,452.20	\$36,817.09
690	434	351,306	299,460.0	118,822,464	447,294,743.0	\$34,228.92	\$38,831.15
691	441	351,747	304,731.0	119,127,195	446,990,012.0	\$34,825.54	\$39,506.34
692	408	352,155	282,336.0	119,409,531	446,707,676.0	\$32,260.76	\$36,595.30
693	404	352,559	279,972.0	119,689,503	446,427,704.0	\$31,985.28	\$36,281.30
694	419	352,978	290,786.0	119,980,289	446,136,918.0	\$33,215.17	\$37,674.81
695	417	353,395	289,815.0	120,270,104	445,847,103.0	\$33,098.75	\$37,541.20
696	415	353,810	288,840.0	120,558,944	445,558,263.0	\$32,981.92	\$37,407.14
697	424	354,234	295,528.0	120,854,472	445,262,735.0	\$33,740.01	\$38,265.37
698	460	354,694	321,080.0	121,175,552	444,941,655.0	\$36,651.20	\$41,565.30
699	404	355,098	282,396.0	121,457,948	444,659,259.0	\$32,230.12	\$36,549.95
700	421	355,519	294,700.0	121,752,648	444,364,559.0	\$33,628.86	\$38,134.60
701	445	355,964	311,945.0	122,064,593	444,052,614.0	\$35,590.89	\$40,357.86
702	391	356,355	274,482.0	122,339,075	443,778,132.0	\$31,311.49	\$35,503.84
703	453	356,808	318,459.0	122,657,534	443,459,673.0	\$36,322.24	\$41,183.81
704	397	357,205	279,488.0	122,937,022	443,180,185.0	\$31,872.17	\$36,136.66
705	441	357,646	310,905.0	123,247,927	442,869,280.0	\$35,449.14	\$40,190.60
706	430	358,076	303,580.0	123,551,507	442,565,700.0	\$34,608.36	\$39,235.77
707	436	358,512	308,252.0	123,859,759	442,257,448.0	\$35,135.30	\$39,831.57
708	447	358,959	316,476.0	124,176,235	441,940,972.0	\$36,066.89	\$40,886.04
709	387	359,346	274,383.0	124,450,618	441,666,589.0	\$31,264.79	\$35,440.87
710	400	359,746	284,000.0	124,734,618	441,382,589.0	\$32,355.43	\$36,675.72
711	406	360,152	288,666.0	125,023,284	441,093,923.0	\$32,881.77	\$37,270.85
712	401	360,553	285,512.0	125,308,796	440,808,411.0	\$32,517.32	\$36,856.29
713	420	360,973	299,460.0	125,608,256	440,508,951.0	\$34,100.47	\$38,649.15
714	425	361,398	303,450.0	125,911,706	440,205,501.0	\$34,549.35	\$39,156.36
715	397	361,795	283,855.0	126,195,561	439,921,646.0	\$32,313.26	\$36,620.65
716	427	362,222	305,732.0	126,501,293	439,615,914.0	\$34,798.19	\$39,435.28
717	439	362,661	314,763.0	126,816,056	439,301,151.0	\$35,820.47	\$40,592.18
718	439	363,100	315,202.0	127,131,258	438,985,949.0	\$35,864.81	\$40,640.84
719	454	363,554	326,426.0	127,457,684	438,659,523.0	\$37,136.12	\$42,079.79
720	410	363,964	295,200.0	127,752,884	438,364,323.0	\$33,578.43	\$38,047.02
721	407	364,371	293,447.0	128,046,331	438,070,876.0	\$33,373.85	\$37,813.73
722	390	364,761	281,580.0	128,327,911	437,789,296.0	\$32,019.24	\$36,277.51
723	448	365,209	323,904.0	128,651,815	437,465,392.0	\$36,826.33	\$41,722.28
724	422	365,631	305,528.0	128,957,343	437,159,864.0	\$34,731.71	\$39,347.67
725	411	366,042	297,975.0	129,255,318	436,861,889.0	\$33,867.90	\$38,367.57
726	384	366,426	278,784.0	129,534,102	436,583,105.0	\$31,681.78	\$35,889.63
727	381	366,807	276,987.0	129,811,089	436,306,118.0	\$31,472.75	\$35,651.47
728	389	367,196	283,192.0	130,094,281	436,022,926.0	\$32,172.89	\$36,443.17
729	405	367,601	295,245.0	130,389,526	435,727,681.0	\$33,537.10	\$37,987.00
730	408	368,009	297,840.0	130,687,366	435,429,841.0	\$33,826.74	\$38,313.61
731	351	368,360	256,581.0	130,943,947	435,173,260.0	\$29,136.39	\$32,999.87
732	390	368,750	285,480.0	131,229,427	434,887,780.0	\$32,413.16	\$36,709.75
733	368	369,118	269,744.0	131,499,171	434,618,036.0	\$30,621.90	\$34,679.73
734	410	369,528	300,940.0	131,800,111	434,317,096.0	\$34,158.20	\$38,683.18
735	403	369,931	296,205.0	132,096,316	434,020,891.0	\$33,615.72	\$38,067.40
736	406	370,337	298,816.0	132,395,132	433,722,075.0	\$33,906.97	\$38,395.78
737	397	370,734	292,589.0	132,687,721	433,429,486.0	\$33,195.43	\$37,588.64
738	390	371,124	287,820.0	132,975,541	433,141,666.0	\$32,649.51	\$36,969.09
739	404	371,528	298,556.0	133,274,097	432,843,110.0	\$33,862.35	\$38,340.96
740	381	371,909	281,940.0	133,556,037	432,561,170.0	\$31,973.03	\$36,200.41
741	423	372,332	313,443.0	133,869,480	432,247,727.0	\$35,540.34	\$40,237.89
742	408	372,740	302,736.0	134,172,216	431,944,991.0	\$34,321.25	\$38,856.23
743	429	373,169	318,747.0	134,490,963	431,626,244.0	\$36,131.12	\$40,903.73
744	384	373,553	285,696.0	134,776,659	431,340,548.0	\$32,379.93	\$36,655.69
745	412	373,965	306,940.0	135,083,599	431,033,608.0	\$34,782.58	\$39,374.16
746	380	374,345	283,480.0	135,367,079	430,750,128.0	\$32,119.40	\$36,358.09
747	381	374,726	284,607.0	135,651,686	430,465,521.0	\$32,242.41	\$36,495.99
748	428	375,154	320,144.0	135,971,830	430,145,377.0	\$36,263.05	\$41,045.56
749	397	375,551	297,353.0	136,269,183	429,848,024.0	\$33,676.62	\$38,116.63



**RATE SCHEDULE R (Residence Service)**  
**Bill Frequency Analysis (2019-2020 KWH)**

Block Interval	Number of Bills	Cumulative Number of Bills	KWH for the Block Interval	Cumulative KWH	KWH Passing through the Block	Revenue at Present Rates	Revenue at Proposed Rates
750	414	375,965	310,500.0	136,579,683	429,537,524.0	\$35,160.51	\$39,794.72
751	389	376,354	292,139.0	136,871,822	429,245,385.0	\$33,076.58	\$37,434.77
752	367	376,721	275,984.0	137,147,806	428,969,401.0	\$31,242.99	\$35,358.31
753	378	377,099	284,634.0	137,432,440	428,684,767.0	\$32,217.61	\$36,459.99
754	400	377,499	301,600.0	137,734,040	428,383,167.0	\$34,133.11	\$38,626.33
755	368	377,867	277,840.0	138,011,880	428,105,327.0	\$31,439.63	\$35,577.01
756	348	378,215	263,088.0	138,274,968	427,842,239.0	\$29,766.11	\$33,682.04
757	402	378,617	304,314.0	138,579,282	427,537,925.0	\$34,425.59	\$38,953.12
758	395	379,012	299,410.0	138,878,692	427,238,515.0	\$33,866.04	\$38,318.61
759	408	379,420	309,672.0	139,188,364	426,928,843.0	\$35,021.82	\$39,624.95
760	436	379,856	331,360.0	139,519,724	426,597,483.0	\$37,469.32	\$42,392.63
761	413	380,269	314,293.0	139,834,017	426,283,190.0	\$35,534.44	\$40,202.09
762	432	380,701	329,184.0	140,163,201	425,954,006.0	\$37,212.83	\$42,099.46
763	358	381,059	273,154.0	140,436,355	425,680,852.0	\$30,874.57	\$34,927.66
764	359	381,418	274,276.0	140,710,631	425,406,576.0	\$30,997.08	\$35,065.01
765	404	381,822	309,060.0	141,019,691	425,097,516.0	\$34,923.31	\$39,505.12
766	371	382,193	284,186.0	141,303,877	424,813,330.0	\$32,108.13	\$36,319.33
767	407	382,600	312,169.0	141,616,046	424,501,161.0	\$35,264.86	\$39,888.69
768	414	383,014	317,952.0	141,933,998	424,183,209.0	\$35,913.19	\$40,620.62
769	425	383,439	326,825.0	142,260,823	423,856,384.0	\$36,910.34	\$41,747.01
770	389	383,828	299,530.0	142,560,353	423,556,854.0	\$33,823.11	\$38,253.91
771	379	384,207	292,209.0	142,852,562	423,264,645.0	\$32,991.90	\$37,312.52
772	358	384,565	276,376.0	143,128,938	422,988,269.0	\$31,200.01	\$35,284.75
773	385	384,950	297,605.0	143,426,543	422,690,664.0	\$33,591.97	\$37,988.56
774	375	385,325	290,250.0	143,716,793	422,400,414.0	\$32,757.33	\$37,043.41
775	394	385,719	305,350.0	144,022,143	422,095,064.0	\$34,456.83	\$38,963.94
776	365	386,084	283,240.0	144,305,383	421,811,824.0	\$31,957.53	\$36,136.49
777	397	386,481	308,469.0	144,613,852	421,503,355.0	\$34,799.39	\$39,348.62
778	370	386,851	287,860.0	144,901,712	421,215,495.0	\$32,470.05	\$36,713.52
779	358	387,209	278,882.0	145,180,594	420,936,613.0	\$31,453.13	\$35,562.49
780	410	387,619	319,800.0	145,500,394	420,616,813.0	\$36,063.15	\$40,773.43
781	371	387,990	289,751.0	145,790,145	420,327,062.0	\$32,670.23	\$36,936.10
782	370	388,360	289,340.0	146,079,485	420,037,722.0	\$32,619.54	\$36,877.55
783	372	388,732	291,276.0	146,370,761	419,746,446.0	\$32,833.43	\$37,118.12
784	374	389,106	293,216.0	146,663,977	419,453,230.0	\$33,047.73	\$37,359.13
785	376	389,482	295,160.0	146,959,137	419,158,070.0	\$33,262.44	\$37,600.58
786	372	389,854	292,392.0	147,251,529	418,865,678.0	\$32,946.16	\$37,241.81
787	372	390,226	292,764.0	147,544,293	418,572,914.0	\$32,983.73	\$37,283.03
788	345	390,571	271,860.0	147,816,153	418,301,054.0	\$30,624.60	\$34,615.24
789	345	390,916	272,205.0	148,088,358	418,028,849.0	\$30,659.44	\$34,653.48
790	385	391,301	304,150.0	148,392,508	417,724,699.0	\$34,253.05	\$38,713.94
791	355	391,656	280,805.0	148,673,313	417,443,894.0	\$31,619.83	\$35,736.62
792	355	392,011	281,160.0	148,954,473	417,162,734.0	\$31,655.69	\$35,775.96
793	354	392,365	280,722.0	149,235,195	416,882,012.0	\$31,602.28	\$35,714.42
794	381	392,746	302,514.0	149,537,709	416,579,498.0	\$34,051.10	\$38,480.63
795	373	393,119	296,535.0	149,834,244	416,282,963.0	\$33,373.79	\$37,713.97
796	353	393,472	280,988.0	150,115,232	416,001,975.0	\$31,619.97	\$35,730.90
797	372	393,844	296,484.0	150,411,716	415,705,491.0	\$33,359.47	\$37,695.32
798	358	394,202	285,684.0	150,697,400	415,419,807.0	\$32,140.16	\$36,316.36
799	364	394,566	290,836.0	150,988,236	415,128,971.0	\$32,715.59	\$36,965.35
800	376	394,942	300,800.0	151,289,036	414,828,171.0	\$33,832.10	\$38,225.66
801	374	395,316	299,574.0	151,588,610	414,528,597.0	\$33,689.92	\$38,063.79
802	385	395,701	308,770.0	151,897,380	414,219,827.0	\$34,719.69	\$39,225.98
803	338	396,039	271,414.0	152,168,794	413,948,413.0	\$30,515.32	\$34,474.81
804	376	396,415	302,304.0	152,471,098	413,646,109.0	\$33,984.02	\$38,392.35
805	376	396,791	302,680.0	152,773,778	413,343,429.0	\$34,021.99	\$38,434.02
806	385	397,176	310,310.0	153,084,088	413,033,119.0	\$34,875.24	\$39,396.66
807	376	397,552	303,432.0	153,387,520	412,729,687.0	\$34,097.95	\$38,517.37
808	372	397,924	300,576.0	153,688,096	412,429,111.0	\$33,772.78	\$38,148.84
809	379	398,303	306,611.0	153,994,707	412,122,500.0	\$34,446.57	\$38,908.70
810	356	398,659	288,360.0	154,283,067	411,834,140.0	\$32,392.10	\$36,586.94
811	401	399,060	325,211.0	154,608,278	411,508,929.0	\$36,527.11	\$41,256.14
812	358	399,418	290,696.0	154,898,974	411,218,233.0	\$32,646.40	\$36,871.84
813	345	399,763	280,485.0	155,179,459	410,937,748.0	\$31,495.76	\$35,571.15
814	377	400,140	306,878.0	155,486,337	410,630,870.0	\$34,455.19	\$38,912.29
815	333	400,473	271,395.0	155,757,732	410,359,475.0	\$30,467.53	\$34,407.71
816	331	400,804	270,096.0	156,027,828	410,089,379.0	\$30,317.97	\$34,237.74
817	350	401,154	285,950.0	156,313,778	409,803,429.0	\$32,093.63	\$36,241.84
818	311	401,465	254,398.0	156,568,176	409,549,031.0	\$28,548.89	\$32,237.93
819	380	401,845	311,220.0	156,879,396	409,237,811.0	\$34,921.27	\$39,432.51
820	380	402,225	311,600.0	157,190,996	408,926,211.0	\$34,959.66	\$39,474.63
821	376	402,601	308,696.0	157,499,692	408,617,515.0	\$34,629.64	\$39,100.78
822	354	402,955	290,988.0	157,790,680	408,326,527.0	\$32,639.19	\$36,852.20
823	377	403,332	310,271.0	158,100,951	408,016,256.0	\$34,797.90	\$39,288.33
824	339	403,671	279,336.0	158,380,287	407,736,920.0	\$31,324.66	\$35,365.81

**RATE SCHEDULE R (Residence Service)**  
**Bill Frequency Analysis (2019-2020 KWH)**

Block Interval	Number of Bills	Cumulative Number of Bills	KWH for the Block Interval	Cumulative KWH	KWH Passing through the Block	Revenue at Present Rates	Revenue at Proposed Rates
825	363	404,034	299,475.0	158,679,762	407,437,445.0	\$33,579.00	\$37,909.81
826	336	404,370	277,536.0	158,957,298	407,159,909.0	\$31,115.32	\$35,127.31
827	343	404,713	283,661.0	159,240,959	406,876,248.0	\$31,798.20	\$35,897.15
828	384	405,097	317,952.0	159,558,911	406,558,296.0	\$35,637.94	\$40,230.62
829	352	405,449	291,808.0	159,850,719	406,266,488.0	\$32,703.67	\$36,917.08
830	352	405,801	292,160.0	160,142,879	405,974,328.0	\$32,739.22	\$36,956.09
831	370	406,171	307,470.0	160,450,349	405,666,858.0	\$34,450.76	\$38,886.90
832	349	406,520	290,368.0	160,740,717	405,376,490.0	\$32,530.69	\$36,718.49
833	316	406,836	263,228.0	161,003,945	405,113,262.0	\$29,486.64	\$33,281.56
834	330	407,166	275,220.0	161,279,165	404,838,042.0	\$30,826.34	\$34,792.63
835	365	407,531	304,775.0	161,583,940	404,533,267.0	\$34,132.67	\$38,523.21
836	355	407,886	296,780.0	161,880,720	404,236,487.0	\$33,233.39	\$37,507.13
837	357	408,243	298,809.0	162,179,529	403,937,678.0	\$33,456.68	\$37,758.00
838	333	408,576	279,054.0	162,458,583	403,658,624.0	\$31,241.12	\$35,256.55
839	336	408,912	281,904.0	162,740,487	403,376,720.0	\$31,556.51	\$35,611.42
840	388	409,300	325,920.0	163,066,407	403,050,800.0	\$36,479.45	\$41,165.71
841	324	409,624	272,484.0	163,338,891	402,778,316.0	\$30,494.94	\$34,411.40
842	344	409,968	289,648.0	163,628,539	402,488,668.0	\$32,412.09	\$36,573.69
843	345	410,313	290,835.0	163,919,374	402,197,833.0	\$32,541.16	\$36,718.24
844	357	410,670	301,308.0	164,220,682	401,896,525.0	\$33,709.09	\$38,034.97
845	329	410,999	278,005.0	164,498,687	401,618,520.0	\$31,098.47	\$35,088.29
846	351	411,350	296,946.0	164,795,633	401,321,574.0	\$33,213.45	\$37,473.53
847	354	411,704	299,838.0	165,095,471	401,021,736.0	\$33,533.08	\$37,833.05
848	356	412,060	301,888.0	165,397,359	400,719,848.0	\$33,758.49	\$38,086.25
849	363	412,423	308,187.0	165,705,546	400,411,661.0	\$34,458.95	\$38,875.37
850	351	412,774	298,350.0	166,003,896	400,113,311.0	\$33,355.26	\$37,629.13
851	363	413,137	308,913.0	166,312,809	399,804,398.0	\$34,532.28	\$38,955.83
852	337	413,474	287,124.0	166,599,933	399,517,274.0	\$32,092.93	\$36,202.95
853	312	413,786	266,136.0	166,866,069	399,251,138.0	\$29,743.66	\$33,551.85
854	323	414,109	275,842.0	167,141,911	398,975,296.0	\$30,824.94	\$34,770.57
855	359	414,468	306,945.0	167,448,856	398,668,351.0	\$34,296.80	\$38,685.71
856	332	414,800	284,192.0	167,733,048	398,384,159.0	\$31,750.91	\$35,813.00
857	349	415,149	299,093.0	168,032,141	398,085,066.0	\$33,411.96	\$37,685.48
858	323	415,472	277,134.0	168,309,275	397,807,932.0	\$30,955.44	\$34,913.76
859	317	415,789	272,303.0	168,581,578	397,535,629.0	\$30,412.44	\$34,300.34
860	321	416,110	276,060.0	168,857,638	397,259,569.0	\$30,828.61	\$34,768.73
861	323	416,433	278,103.0	169,135,741	396,981,466.0	\$31,053.31	\$35,021.16
862	353	416,786	304,286.0	169,440,027	396,677,180.0	\$33,973.18	\$38,313.02
863	335	417,121	289,105.0	169,729,132	396,388,075.0	\$32,274.67	\$36,396.51
864	364	417,485	314,496.0	170,043,628	396,073,579.0	\$35,105.36	\$39,587.59
865	346	417,831	299,290.0	170,342,918	395,774,289.0	\$33,404.33	\$37,668.31
866	322	418,153	278,852.0	170,621,770	395,495,437.0	\$31,119.79	\$35,091.17
867	362	418,515	313,854.0	170,935,624	395,181,583.0	\$35,022.17	\$39,490.44
868	298	418,813	258,664.0	171,194,288	394,922,919.0	\$28,860.50	\$32,541.73
869	329	419,142	285,901.0	171,480,189	394,637,018.0	\$31,896.00	\$35,963.41
870	320	419,462	278,400.0	171,758,589	394,358,618.0	\$31,055.79	\$35,015.07
871	311	419,773	270,881.0	172,029,470	394,087,737.0	\$30,213.76	\$34,064.74
872	302	420,075	263,344.0	172,292,814	393,824,393.0	\$29,369.91	\$33,112.42
873	322	420,397	281,106.0	172,573,920	393,543,287.0	\$31,347.46	\$35,340.98
874	355	420,752	310,270.0	172,884,190	393,233,017.0	\$34,595.94	\$39,002.22
875	364	421,116	318,500.0	173,202,690	392,914,517.0	\$35,509.79	\$40,031.36
876	316	421,432	276,816.0	173,479,506	392,637,701.0	\$30,859.10	\$34,787.52
877	332	421,764	291,164.0	173,770,670	392,346,537.0	\$32,455.11	\$36,585.71
878	308	422,072	270,424.0	174,041,094	392,076,113.0	\$30,140.07	\$33,975.09
879	310	422,382	272,490.0	174,313,584	391,803,623.0	\$30,367.10	\$34,230.07
880	352	422,734	309,760.0	174,623,344	391,493,863.0	\$34,516.90	\$38,906.70
881	335	423,069	295,135.0	174,918,479	391,198,728.0	\$32,883.73	\$37,064.81
882	290	423,359	255,780.0	175,174,259	390,942,948.0	\$28,495.80	\$32,118.10
883	354	423,713	312,582.0	175,486,841	390,630,366.0	\$34,820.29	\$39,245.46
884	325	424,038	287,300.0	175,774,141	390,343,066.0	\$32,000.61	\$36,066.46
885	339	424,377	300,015.0	176,074,156	390,043,051.0	\$33,413.33	\$37,657.66
886	325	424,702	287,950.0	176,362,106	389,755,101.0	\$32,066.26	\$36,138.50
887	357	425,059	316,659.0	176,678,765	389,438,442.0	\$35,259.61	\$39,736.32
888	307	425,366	272,616.0	176,951,381	389,165,826.0	\$30,352.30	\$34,205.03
889	327	425,693	290,703.0	177,242,084	388,875,123.0	\$32,362.68	\$36,469.61
890	331	426,024	294,590.0	177,536,674	388,580,533.0	\$32,791.98	\$36,952.41
891	298	426,322	265,518.0	177,802,192	388,315,015.0	\$29,552.79	\$33,301.36
892	337	426,659	300,604.0	178,102,796	388,014,411.0	\$33,454.48	\$37,696.94
893	327	426,986	292,011.0	178,394,807	387,722,400.0	\$32,494.79	\$36,614.58
894	296	427,282	264,624.0	178,659,431	387,457,776.0	\$29,444.14	\$33,176.28
895	338	427,620	302,510.0	178,961,941	387,155,266.0	\$33,656.17	\$37,921.18
896	340	427,960	304,640.0	179,266,581	386,850,626.0	\$33,889.66	\$38,183.25
897	292	428,252	261,924.0	179,528,505	386,588,702.0	\$29,134.73	\$32,825.04
898	336	428,588	301,728.0	179,830,233	386,286,974.0	\$33,558.83	\$37,808.51
899	328	428,916	294,872.0	180,125,105	385,992,102.0	\$32,792.94	\$36,944.66

**RATE SCHEDULE R (Residence Service)**  
**Bill Frequency Analysis (2019-2020 KWH)**

Block Interval	Number of Bills	Cumulative Number of Bills	KWH for the Block Interval	Cumulative KWH	KWH Passing through the Block	Revenue at Present Rates	Revenue at Proposed Rates
900	304	429,220	273,600.0	180,398,705	385,718,502.0	\$30,424.16	\$34,275.09
901	314	429,534	282,914.0	180,681,619	385,435,588.0	\$31,456.67	\$35,437.36
902	304	429,838	274,208.0	180,955,827	385,161,380.0	\$30,485.57	\$34,342.47
903	332	430,170	299,796.0	181,255,623	384,861,584.0	\$33,326.99	\$37,542.39
904	311	430,481	281,144.0	181,536,767	384,580,440.0	\$31,250.37	\$35,202.19
905	322	430,803	291,410.0	181,828,177	384,289,030.0	\$32,388.21	\$36,482.97
906	312	431,115	282,672.0	182,110,849	384,006,358.0	\$31,413.88	\$35,384.54
907	316	431,431	286,612.0	182,397,461	383,719,746.0	\$31,848.54	\$35,873.21
908	301	431,732	273,308.0	182,670,769	383,446,438.0	\$30,367.14	\$34,203.73
909	299	432,031	271,791.0	182,942,560	383,174,647.0	\$30,195.57	\$34,009.60
910	301	432,332	273,910.0	183,216,470	382,900,737.0	\$30,427.95	\$34,270.45
911	278	432,610	253,258.0	183,469,728	382,647,479.0	\$28,130.97	\$31,682.58
912	310	432,920	282,720.0	183,752,448	382,364,759.0	\$31,400.38	\$35,363.86
913	317	433,237	289,421.0	184,041,869	382,075,338.0	\$32,141.44	\$36,197.53
914	310	433,547	283,340.0	184,325,209	381,791,998.0	\$31,463.00	\$35,432.57
915	338	433,885	309,270.0	184,634,479	381,482,728.0	\$34,338.96	\$38,670.39
916	292	434,177	267,472.0	184,901,951	381,215,256.0	\$29,695.10	\$33,439.92
917	342	434,519	313,614.0	185,215,565	380,901,642.0	\$34,814.42	\$39,203.84
918	286	434,805	262,548.0	185,478,113	380,639,094.0	\$29,142.70	\$32,816.19
919	317	435,122	291,323.0	185,769,436	380,347,771.0	\$32,333.55	\$36,408.33
920	312	435,434	287,040.0	186,056,476	380,060,731.0	\$31,855.07	\$35,868.64
921	333	435,767	306,693.0	186,363,169	379,754,038.0	\$34,032.79	\$38,319.79
922	308	436,075	283,976.0	186,647,145	379,470,062.0	\$31,508.89	\$35,477.06
923	297	436,372	274,131.0	186,921,276	379,195,931.0	\$30,413.57	\$34,242.94
924	312	436,684	288,288.0	187,209,564	378,907,643.0	\$31,981.12	\$36,006.96
925	306	436,990	283,050.0	187,492,614	378,624,593.0	\$31,397.01	\$35,348.43
926	312	437,302	288,912.0	187,781,526	378,335,681.0	\$32,044.15	\$36,076.12
927	303	437,605	280,881.0	188,062,407	378,054,800.0	\$31,150.40	\$35,069.04
928	311	437,916	288,608.0	188,351,015	377,766,192.0	\$32,004.27	\$36,029.42
929	297	438,213	275,913.0	188,626,928	377,490,279.0	\$30,593.56	\$34,440.44
930	276	438,489	256,680.0	188,883,608	377,233,599.0	\$28,458.26	\$32,035.84
931	309	438,798	287,679.0	189,171,287	376,945,920.0	\$31,892.08	\$35,900.46
932	320	439,118	298,240.0	189,469,527	376,647,680.0	\$33,059.72	\$37,213.94
933	294	439,412	274,302.0	189,743,829	376,373,378.0	\$30,403.32	\$34,222.89
934	299	439,711	279,266.0	190,023,095	376,094,112.0	\$30,950.58	\$34,838.05
935	303	440,014	283,305.0	190,306,400	375,810,807.0	\$31,395.24	\$35,337.69
936	268	440,282	250,848.0	190,557,248	375,559,959.0	\$27,795.79	\$31,285.48
937	301	440,583	282,037.0	190,839,285	375,277,922.0	\$31,248.81	\$35,171.16
938	298	440,881	279,524.0	191,118,809	374,998,398.0	\$30,967.46	\$34,853.64
939	321	441,202	301,419.0	191,420,228	374,696,979.0	\$33,389.99	\$37,579.27
940	304	441,506	285,760.0	191,705,988	374,411,219.0	\$31,652.38	\$35,622.78
941	294	441,800	276,654.0	191,982,642	374,134,565.0	\$30,640.88	\$34,483.56
942	306	442,106	288,252.0	192,270,894	373,846,313.0	\$31,922.43	\$35,924.97
943	325	442,431	306,475.0	192,577,369	373,539,838.0	\$33,937.37	\$38,191.62
944	327	442,758	308,688.0	192,886,057	373,231,150.0	\$34,179.25	\$38,462.89
945	286	443,044	270,270.0	193,156,327	372,960,880.0	\$29,922.66	\$33,672.02
946	308	443,352	291,368.0	193,447,695	372,669,512.0	\$32,255.52	\$36,296.32
947	299	443,651	283,153.0	193,730,848	372,386,359.0	\$31,343.18	\$35,268.85
948	283	443,934	268,284.0	193,999,132	372,118,075.0	\$29,694.54	\$33,412.92
949	294	444,228	279,006.0	194,278,138	371,839,069.0	\$30,878.44	\$34,744.23
950	323	444,551	306,850.0	194,584,988	371,532,219.0	\$33,956.90	\$38,207.19
951	305	444,856	290,055.0	194,875,043	371,242,164.0	\$32,095.37	\$36,111.80
952	295	445,151	280,840.0	195,155,883	370,961,324.0	\$31,072.86	\$34,960.50
953	284	445,435	270,652.0	195,426,535	370,690,672.0	\$29,942.90	\$33,688.36
954	289	445,724	275,706.0	195,702,241	370,414,966.0	\$30,499.25	\$34,313.50
955	311	446,035	297,005.0	195,999,246	370,117,961.0	\$32,852.41	\$36,960.06
956	290	446,325	277,240.0	196,276,486	369,840,721.0	\$30,663.37	\$34,496.51
957	295	446,620	282,315.0	196,558,801	369,558,406.0	\$31,221.84	\$35,123.97
958	300	446,920	287,400.0	196,846,201	369,271,006.0	\$31,781.33	\$35,752.54
959	304	447,224	291,536.0	197,137,737	368,979,470.0	\$32,235.78	\$36,262.93
960	295	447,519	283,200.0	197,420,937	368,696,270.0	\$31,311.23	\$35,222.06
961	289	447,808	277,729.0	197,698,666	368,418,541.0	\$30,703.58	\$34,537.71
962	262	448,070	252,044.0	197,950,710	368,166,497.0	\$27,861.55	\$31,340.04
963	286	448,356	275,418.0	198,226,128	367,891,079.0	\$30,442.64	\$34,242.58
964	281	448,637	270,884.0	198,497,012	367,620,195.0	\$29,938.80	\$33,675.07
965	286	448,923	275,990.0	198,773,002	367,344,205.0	\$30,500.41	\$34,305.97
966	296	449,219	285,936.0	199,058,938	367,058,269.0	\$31,596.76	\$35,538.29
967	278	449,497	268,826.0	199,327,764	366,789,443.0	\$29,703.41	\$33,407.99
968	290	449,787	280,720.0	199,608,484	366,508,723.0	\$31,014.86	\$34,882.20
969	279	450,066	270,351.0	199,878,835	366,238,372.0	\$29,866.62	\$33,590.00
970	289	450,355	280,330.0	200,159,165	365,958,042.0	\$30,966.30	\$34,825.97
971	274	450,629	266,054.0	200,425,219	365,691,988.0	\$29,386.72	\$33,048.76
972	278	450,907	270,216.0	200,695,435	365,421,772.0	\$29,843.81	\$33,562.04
973	314	451,221	305,522.0	201,000,957	365,116,250.0	\$33,740.19	\$37,943.00
974	287	451,508	279,538.0	201,280,495	364,836,712.0	\$30,867.95	\$34,712.20

**RATE SCHEDULE R (Residence Service)  
Bill Frequency Analysis (2019-2020 KWH)**

<b>Block Interval</b>	<b>Number of Bills</b>	<b>Cumulative Number of Bills</b>	<b>KWH for the Block Interval</b>	<b>Cumulative KWH</b>	<b>KWH Passing through the Block</b>	<b>Revenue at Present Rates</b>	<b>Revenue at Proposed Rates</b>
975	292	451,800	284,700.0	201,565,195	364,552,012.0	\$31,435.21	\$35,349.30
976	288	452,088	281,088.0	201,846,283	364,270,924.0	\$31,033.68	\$34,896.98
977	277	452,365	270,629.0	202,116,912	364,000,295.0	\$29,876.35	\$33,594.81
978	306	452,671	299,268.0	202,416,180	363,701,027.0	\$33,035.10	\$37,145.87
979	255	452,926	249,645.0	202,665,825	363,451,382.0	\$27,555.01	\$30,983.16
980	286	453,212	280,280.0	202,946,105	363,171,102.0	\$30,933.72	\$34,781.43
981	277	453,489	271,737.0	203,217,842	362,899,365.0	\$29,988.26	\$33,717.61
982	260	453,749	255,320.0	203,473,162	362,644,045.0	\$28,174.09	\$31,677.12
983	285	454,034	280,155.0	203,753,317	362,363,890.0	\$30,911.92	\$34,754.58
984	280	454,314	275,520.0	204,028,837	362,088,370.0	\$30,397.89	\$34,175.88
985	309	454,623	304,365.0	204,333,202	361,784,005.0	\$33,577.45	\$37,749.77
986	278	454,901	274,108.0	204,607,310	361,509,897.0	\$30,236.92	\$33,993.39
987	292	455,193	288,204.0	204,895,514	361,221,693.0	\$31,789.13	\$35,737.65
988	297	455,490	293,436.0	205,188,950	360,928,257.0	\$32,363.47	\$36,382.51
989	262	455,752	259,118.0	205,448,068	360,669,139.0	\$28,576.05	\$32,124.05
990	263	456,015	260,370.0	205,708,438	360,408,769.0	\$28,711.69	\$32,275.81
991	289	456,304	286,399.0	205,994,837	360,122,370.0	\$31,579.29	\$35,498.60
992	292	456,596	289,664.0	206,284,501	359,832,706.0	\$31,936.60	\$35,899.46
993	252	456,848	250,236.0	206,534,737	359,582,470.0	\$27,587.18	\$31,009.66
994	267	457,115	265,398.0	206,800,135	359,317,072.0	\$29,256.24	\$32,885.06
995	267	457,382	265,665.0	207,065,800	359,051,407.0	\$29,283.21	\$32,914.65
996	270	457,652	268,920.0	207,334,720	358,782,487.0	\$29,639.50	\$33,314.40
997	272	457,924	271,184.0	207,605,904	358,511,303.0	\$29,886.53	\$33,591.32
998	280	458,204	279,440.0	207,885,344	358,231,863.0	\$30,793.83	\$34,610.34
999	291	458,495	290,709.0	208,176,053	357,941,154.0	\$32,032.98	\$36,002.28
1000	256	458,751	256,000.0	208,432,053	357,685,154.0	\$28,206.07	\$31,700.48
1001	273	459,024	273,273.0	208,705,326	357,411,881.0	\$30,106.70	\$33,835.85
1002	262	459,286	262,524.0	208,967,850	357,149,357.0	\$28,920.08	\$32,501.53
1003	284	459,570	284,852.0	209,252,702	356,864,505.0	\$31,377.16	\$35,262.15
1004	259	459,829	260,036.0	209,512,738	356,604,469.0	\$28,641.25	\$32,186.79
1005	259	460,088	260,295.0	209,773,033	356,344,174.0	\$28,667.41	\$32,215.49
1006	290	460,378	291,740.0	210,064,773	356,052,434.0	\$32,127.94	\$36,103.54
1007	281	460,659	282,967.0	210,347,740	355,769,467.0	\$31,159.25	\$35,014.23
1008	248	460,907	249,984.0	210,597,724	355,519,483.0	\$27,525.02	\$30,929.73
1009	269	461,176	271,421.0	210,869,145	355,248,062.0	\$29,882.94	\$33,578.59
1010	322	461,498	325,220.0	211,194,365	354,922,842.0	\$35,803.18	\$40,230.13
1011	274	461,772	277,014.0	211,471,379	354,645,828.0	\$30,493.74	\$34,263.46
1012	278	462,050	281,336.0	211,752,715	354,364,492.0	\$30,966.98	\$34,794.47
1013	272	462,322	275,536.0	212,028,251	354,088,956.0	\$30,326.10	\$34,073.65
1014	253	462,575	256,542.0	212,284,793	353,832,414.0	\$28,233.29	\$31,721.55
1015	262	462,837	265,930.0	212,550,723	353,566,484.0	\$29,264.10	\$32,879.02
1016	270	463,107	274,320.0	212,825,043	353,292,164.0	\$30,184.93	\$33,912.89
1017	250	463,357	254,250.0	213,079,293	353,037,914.0	\$27,974.26	\$31,428.53
1018	296	463,653	301,328.0	213,380,621	352,736,586.0	\$33,151.42	\$37,244.18
1019	245	463,898	249,655.0	213,630,276	352,486,931.0	\$27,464.27	\$30,854.26
1020	263	464,161	268,260.0	213,898,536	352,218,671.0	\$29,508.61	\$33,150.26
1021	270	464,431	275,670.0	214,174,206	351,943,001.0	\$30,321.29	\$34,062.51
1022	257	464,688	262,654.0	214,436,860	351,680,347.0	\$28,887.33	\$32,450.94
1023	258	464,946	263,934.0	214,700,794	351,416,413.0	\$29,025.79	\$32,605.81
1024	269	465,215	275,456.0	214,976,250	351,140,957.0	\$30,290.50	\$34,025.79
1025	252	465,467	258,300.0	215,234,550	350,882,657.0	\$28,401.68	\$31,903.39
1026	289	465,756	296,514.0	215,531,064	350,586,143.0	\$32,600.96	\$36,619.65
1027	278	466,034	285,506.0	215,816,570	350,300,637.0	\$31,388.17	\$35,256.63
1028	280	466,314	287,840.0	216,104,410	350,012,797.0	\$31,642.27	\$35,541.31
1029	240	466,554	246,960.0	216,351,370	349,765,837.0	\$27,146.18	\$30,490.58
1030	265	466,819	272,950.0	216,624,320	349,492,887.0	\$30,000.68	\$33,696.05
1031	318	467,137	327,858.0	216,952,178	349,165,029.0	\$36,032.93	\$40,470.50
1032	252	467,389	260,064.0	217,212,242	348,904,965.0	\$28,579.85	\$32,098.89
1033	308	467,697	318,164.0	217,530,406	348,586,801.0	\$34,962.04	\$39,266.12
1034	283	467,980	292,622.0	217,823,028	348,294,179.0	\$32,152.80	\$36,110.30
1035	264	468,244	273,240.0	218,096,268	348,020,939.0	\$30,020.79	\$33,715.19
1036	257	468,501	266,252.0	218,362,520	347,754,687.0	\$29,250.75	\$32,849.71
1037	263	468,764	272,731.0	218,635,251	347,481,956.0	\$29,960.21	\$33,645.78
1038	292	469,056	303,096.0	218,938,347	347,178,860.0	\$33,293.30	\$37,388.13
1039	275	469,331	285,725.0	219,224,072	346,893,135.0	\$31,382.77	\$35,241.90
1040	255	469,586	265,200.0	219,489,272	346,627,935.0	\$29,126.14	\$32,707.12
1041	250	469,836	260,250.0	219,749,522	346,367,685.0	\$28,580.29	\$32,093.51
1042	235	470,071	244,870.0	219,994,392	346,122,815.0	\$26,889.21	\$30,193.94
1043	266	470,337	277,438.0	220,271,830	345,845,377.0	\$30,463.16	\$34,206.45
1044	262	470,599	273,528.0	220,545,358	345,571,849.0	\$30,031.53	\$33,721.11
1045	279	470,878	291,555.0	220,836,913	345,280,294.0	\$32,008.32	\$35,940.04
1046	243	471,121	254,178.0	221,091,091	345,026,116.0	\$27,902.76	\$31,329.55
1047	251	471,372	262,797.0	221,353,888	344,763,319.0	\$28,846.72	\$32,388.79
1048	269	471,641	281,912.0	221,635,800	344,481,407.0	\$30,942.58	\$34,741.31
1049	283	471,924	296,867.0	221,932,667	344,184,540.0	\$32,581.56	\$36,580.77

**RATE SCHEDULE R (Residence Service)  
Bill Frequency Analysis (2019-2020 KWH)**

Block Interval	Number of Bills	Cumulative Number of Bills	KWH for the Block Interval	Cumulative KWH	KWH Passing through the Block	Revenue at Present Rates	Revenue at Proposed Rates
1050	269	472,193	282,450.0	222,215,117	343,902,090.0	\$30,996.92	\$34,800.93
1051	259	472,452	272,209.0	222,487,326	343,629,881.0	\$29,870.78	\$33,535.92
1052	265	472,717	278,780.0	222,766,106	343,351,101.0	\$30,589.54	\$34,342.19
1053	255	472,972	268,515.0	223,034,621	343,082,586.0	\$29,460.97	\$33,074.52
1054	249	473,221	262,446.0	223,297,067	342,820,140.0	\$28,792.92	\$32,323.89
1055	241	473,462	254,255.0	223,551,322	342,565,885.0	\$27,892.19	\$31,312.08
1056	259	473,721	273,504.0	223,824,826	342,292,381.0	\$30,001.58	\$33,679.45
1057	257	473,978	271,649.0	224,096,475	342,020,732.0	\$29,795.87	\$33,447.86
1058	233	474,211	246,514.0	224,342,989	341,774,218.0	\$27,036.91	\$30,350.15
1059	244	474,455	258,396.0	224,601,385	341,515,822.0	\$28,337.98	\$31,810.03
1060	263	474,718	278,780.0	224,880,165	341,237,042.0	\$30,571.19	\$34,316.19
1061	274	474,992	290,714.0	225,170,879	340,946,328.0	\$31,877.50	\$35,781.83
1062	252	475,244	267,624.0	225,438,503	340,678,704.0	\$29,343.45	\$32,936.77
1063	230	475,474	244,490.0	225,682,993	340,434,214.0	\$26,804.95	\$30,086.83
1064	262	475,736	278,768.0	225,961,761	340,155,446.0	\$30,560.80	\$34,301.86
1065	259	475,995	275,835.0	226,237,596	339,879,611.0	\$30,237.03	\$33,937.79
1066	246	476,241	262,236.0	226,499,832	339,617,375.0	\$28,744.18	\$32,261.62
1067	257	476,498	274,219.0	226,774,051	339,343,156.0	\$30,055.45	\$33,732.69
1068	229	476,727	244,572.0	227,018,623	339,098,584.0	\$26,804.06	\$30,082.91
1069	226	476,953	241,594.0	227,260,217	338,856,990.0	\$26,475.74	\$29,713.86
1070	259	477,212	277,130.0	227,537,347	338,579,860.0	\$30,367.83	\$34,081.32
1071	248	477,460	265,608.0	227,802,955	338,314,252.0	\$29,103.12	\$32,661.33
1072	225	477,685	241,200.0	228,044,155	338,073,052.0	\$26,426.77	\$29,657.20
1073	230	477,915	246,790.0	228,290,945	337,826,262.0	\$27,037.26	\$30,341.74
1074	250	478,165	268,500.0	228,559,445	337,557,762.0	\$29,413.58	\$33,007.86
1075	256	478,421	275,200.0	228,834,645	337,282,562.0	\$30,145.36	\$33,828.42
1076	240	478,661	258,240.0	229,092,885	337,024,322.0	\$28,285.52	\$31,740.74
1077	286	478,947	308,022.0	229,400,907	336,716,300.0	\$33,735.80	\$37,856.08
1078	244	479,191	263,032.0	229,663,939	336,453,268.0	\$28,806.23	\$32,323.84
1079	241	479,432	260,039.0	229,923,978	336,193,229.0	\$28,476.40	\$31,953.12
1080	270	479,702	291,600.0	230,215,578	335,901,629.0	\$31,930.29	\$35,828.03
1081	245	479,947	264,845.0	230,480,423	335,636,784.0	\$28,998.53	\$32,537.77
1082	284	480,231	307,288.0	230,787,711	335,329,496.0	\$33,643.31	\$37,748.73
1083	237	480,468	256,671.0	231,044,382	335,072,825.0	\$28,099.52	\$31,527.85
1084	233	480,701	252,572.0	231,296,954	334,820,253.0	\$27,648.80	\$31,021.55
1085	259	480,960	281,015.0	231,577,969	334,539,238.0	\$30,760.23	\$34,511.89
1086	264	481,224	286,704.0	231,864,673	334,252,534.0	\$31,380.72	\$35,207.40
1087	226	481,450	245,662.0	232,110,335	334,006,872.0	\$26,886.63	\$30,164.72
1088	238	481,688	258,944.0	232,369,279	333,747,928.0	\$28,338.27	\$31,792.76
1089	258	481,946	280,962.0	232,650,241	333,466,966.0	\$30,745.70	\$34,493.02
1090	236	482,182	257,240.0	232,907,481	333,209,726.0	\$28,147.81	\$31,577.91
1091	232	482,414	253,112.0	233,160,593	332,956,614.0	\$27,694.16	\$31,068.40
1092	269	482,683	293,748.0	233,454,341	332,662,866.0	\$32,138.08	\$36,053.09
1093	238	482,921	260,134.0	233,714,475	332,402,732.0	\$28,458.47	\$31,924.65
1094	242	483,163	264,748.0	233,979,223	332,137,984.0	\$28,961.21	\$32,488.02
1095	241	483,404	263,895.0	234,243,118	331,874,089.0	\$28,865.88	\$32,380.48
1096	218	483,622	238,928.0	234,482,046	331,635,161.0	\$26,133.06	\$29,314.39
1097	217	483,839	238,049.0	234,720,095	331,397,112.0	\$26,035.10	\$29,203.97
1098	244	484,083	267,912.0	234,988,007	331,129,200.0	\$29,299.14	\$32,864.69
1099	238	484,321	261,562.0	235,249,569	330,867,638.0	\$28,602.71	\$32,082.92
1100	234	484,555	257,400.0	235,506,969	330,610,238.0	\$28,145.62	\$31,569.64
1101	226	484,781	248,826.0	235,755,795	330,361,412.0	\$27,206.21	\$30,515.39
1102	241	485,022	265,582.0	236,021,377	330,095,830.0	\$29,036.27	\$32,567.45
1103	264	485,286	291,192.0	236,312,569	329,804,638.0	\$31,834.03	\$35,704.81
1104	220	485,506	242,880.0	236,555,449	329,561,758.0	\$26,550.58	\$29,778.39
1105	227	485,733	250,835.0	236,806,284	329,310,923.0	\$27,418.30	\$30,751.04
1106	266	485,999	294,196.0	237,100,480	329,016,727.0	\$32,155.80	\$36,063.74
1107	230	486,229	254,610.0	237,355,090	328,762,117.0	\$27,827.12	\$31,208.43
1108	227	486,456	251,516.0	237,606,606	328,510,601.0	\$27,487.08	\$30,826.52
1109	239	486,695	265,051.0	237,871,657	328,245,550.0	\$28,964.29	\$32,482.60
1110	235	486,930	260,850.0	238,132,507	327,984,700.0	\$28,503.26	\$31,965.01
1111	203	487,133	225,533.0	238,358,040	327,759,167.0	\$24,642.47	\$27,634.82
1112	233	487,366	259,096.0	238,617,136	327,500,071.0	\$28,307.75	\$31,744.61
1113	229	487,595	254,877.0	238,872,013	327,245,194.0	\$27,844.91	\$31,225.02
1114	215	487,810	239,510.0	239,111,523	327,005,684.0	\$26,164.32	\$29,339.89
1115	212	488,022	236,380.0	239,347,903	326,769,304.0	\$25,820.65	\$28,954.00
1116	232	488,254	258,912.0	239,606,815	326,510,392.0	\$28,279.99	\$31,711.22
1117	216	488,470	241,272.0	239,848,087	326,269,120.0	\$26,351.46	\$29,548.18
1118	238	488,708	266,084.0	240,114,171	326,003,036.0	\$29,059.45	\$32,584.09
1119	220	488,928	246,180.0	240,360,351	325,756,856.0	\$26,883.90	\$30,144.13
1120	211	489,139	236,320.0	240,596,671	325,520,536.0	\$25,805.41	\$28,934.35
1121	243	489,382	272,403.0	240,869,074	325,248,133.0	\$29,743.57	\$33,349.42
1122	239	489,621	268,158.0	241,137,232	324,979,975.0	\$29,278.11	\$32,826.95
1123	242	489,863	271,766.0	241,408,998	324,708,209.0	\$29,670.06	\$33,265.83
1124	252	490,115	283,248.0	241,692,246	324,424,961.0	\$30,921.55	\$34,668.38

**RATE SCHEDULE R (Residence Service)**  
**Bill Frequency Analysis (2019-2020 KWH)**

Block Interval	Number of Bills	Cumulative Number of Bills	KWH for the Block Interval	Cumulative KWH	KWH Passing through the Block	Revenue at Present Rates	Revenue at Proposed Rates
1125	224	490,339	252,000.0	241,944,246	324,172,961.0	\$27,508.45	\$30,841.16
1126	226	490,565	254,476.0	242,198,722	323,918,485.0	\$27,776.88	\$31,141.58
1127	259	490,824	291,893.0	242,490,615	323,626,592.0	\$31,858.96	\$35,717.50
1128	221	491,045	249,288.0	242,739,903	323,377,304.0	\$27,206.99	\$30,501.59
1129	225	491,270	254,025.0	242,993,928	323,123,279.0	\$27,722.16	\$31,078.59
1130	210	491,480	237,300.0	243,231,228	322,885,979.0	\$25,895.22	\$29,029.96
1131	240	491,720	271,440.0	243,502,668	322,614,539.0	\$29,618.78	\$33,203.70
1132	232	491,952	262,624.0	243,765,292	322,351,915.0	\$28,654.92	\$32,122.62
1133	229	492,181	259,457.0	244,024,749	322,092,458.0	\$28,307.51	\$31,732.62
1134	221	492,402	250,614.0	244,275,363	321,841,844.0	\$27,340.93	\$30,648.55
1135	254	492,656	288,290.0	244,563,653	321,553,554.0	\$31,449.16	\$35,253.18
1136	206	492,862	234,016.0	244,797,669	321,319,538.0	\$25,526.82	\$28,613.99
1137	223	493,085	253,551.0	245,051,220	321,065,987.0	\$27,655.93	\$31,000.06
1138	203	493,288	231,014.0	245,282,234	320,834,973.0	\$25,196.08	\$28,242.28
1139	209	493,497	238,051.0	245,520,285	320,596,922.0	\$25,961.90	\$29,100.19
1140	224	493,721	255,360.0	245,775,645	320,341,562.0	\$27,847.82	\$31,213.55
1141	205	493,926	233,905.0	246,009,550	320,107,657.0	\$25,506.44	\$28,588.69
1142	236	494,162	269,512.0	246,279,062	319,838,145.0	\$29,387.34	\$32,938.01
1143	216	494,378	246,888.0	246,525,950	319,591,257.0	\$26,918.71	\$30,170.60
1144	221	494,599	252,824.0	246,778,774	319,338,433.0	\$27,564.15	\$30,893.48
1145	229	494,828	262,205.0	247,040,979	319,076,228.0	\$28,585.07	\$32,037.18
1146	205	495,033	234,930.0	247,275,909	318,841,298.0	\$25,609.97	\$28,702.29
1147	243	495,276	278,721.0	247,554,630	318,562,577.0	\$30,381.72	\$34,049.65
1148	213	495,489	244,524.0	247,799,154	318,318,053.0	\$26,652.41	\$29,869.59
1149	210	495,699	241,290.0	248,040,444	318,076,763.0	\$26,298.23	\$29,472.17
1150	234	495,933	269,100.0	248,309,544	317,807,663.0	\$29,327.38	\$32,866.35
1151	238	496,171	273,938.0	248,583,482	317,533,725.0	\$29,852.74	\$33,454.55
1152	200	496,371	230,400.0	248,813,882	317,303,325.0	\$25,106.54	\$28,135.23
1153	239	496,610	275,567.0	249,089,449	317,027,758.0	\$30,026.45	\$33,648.09
1154	219	496,829	252,726.0	249,342,175	316,775,032.0	\$27,535.90	\$30,856.62
1155	201	497,030	232,155.0	249,574,330	316,542,877.0	\$25,292.98	\$28,342.74
1156	234	497,264	270,504.0	249,844,834	316,272,373.0	\$29,469.19	\$33,021.96
1157	237	497,501	274,209.0	250,119,043	315,998,164.0	\$29,870.94	\$33,471.58
1158	199	497,700	230,442.0	250,349,485	315,767,722.0	\$25,101.60	\$28,126.89
1159	220	497,920	254,980.0	250,604,465	315,512,742.0	\$27,772.74	\$31,119.43
1160	223	498,143	258,680.0	250,863,145	315,254,062.0	\$28,173.98	\$31,568.50
1161	232	498,375	269,352.0	251,132,497	314,984,710.0	\$29,334.48	\$32,868.28
1162	220	498,595	255,640.0	251,388,137	314,729,070.0	\$27,839.40	\$31,192.58
1163	198	498,793	230,274.0	251,618,411	314,498,796.0	\$25,075.46	\$28,095.27
1164	190	498,983	221,160.0	251,839,571	314,277,636.0	\$24,081.50	\$26,981.16
1165	223	499,206	259,795.0	252,099,366	314,017,841.0	\$28,286.60	\$31,692.08
1166	236	499,442	275,176.0	252,374,542	313,742,665.0	\$29,959.43	\$33,565.76
1167	221	499,663	257,907.0	252,632,449	313,484,758.0	\$28,077.56	\$31,456.83
1168	192	499,855	224,256.0	252,856,705	313,260,502.0	\$24,412.56	\$27,350.29
1169	195	500,050	227,955.0	253,084,660	313,032,547.0	\$24,813.71	\$27,799.25
1170	213	500,263	249,210.0	253,333,870	312,783,337.0	\$27,125.72	\$30,388.94
1171	208	500,471	243,568.0	253,577,438	312,539,769.0	\$26,509.97	\$29,698.64
1172	196	500,667	229,712.0	253,807,150	312,310,057.0	\$25,000.35	\$28,006.98
1173	209	500,876	245,157.0	254,052,307	312,064,900.0	\$26,679.64	\$29,887.75
1174	205	501,081	240,670.0	254,292,977	311,824,230.0	\$26,189.73	\$29,338.46
1175	213	501,294	250,275.0	254,543,252	311,573,955.0	\$27,233.29	\$30,506.98
1176	227	501,521	266,952.0	254,810,204	311,307,003.0	\$29,046.19	\$32,537.29
1177	228	501,749	268,356.0	255,078,560	311,038,647.0	\$29,197.18	\$32,705.90
1178	213	501,962	250,914.0	255,329,474	310,787,733.0	\$27,297.83	\$30,577.80
1179	209	502,171	246,411.0	255,575,885	310,541,322.0	\$26,806.30	\$30,026.73
1180	188	502,359	221,840.0	255,797,725	310,319,482.0	\$24,131.83	\$27,030.53
1181	220	502,579	259,820.0	256,057,545	310,059,662.0	\$28,261.60	\$31,655.85
1182	202	502,781	238,764.0	256,296,309	309,820,898.0	\$25,969.69	\$29,088.21
1183	199	502,980	235,417.0	256,531,726	309,585,481.0	\$25,604.10	\$28,678.27
1184	234	503,214	277,056.0	256,808,782	309,308,425.0	\$30,130.97	\$33,748.12
1185	202	503,416	239,370.0	257,048,152	309,069,055.0	\$26,030.90	\$29,155.38
1186	186	503,602	220,596.0	257,268,748	308,848,459.0	\$23,987.83	\$26,866.65
1187	207	503,809	245,709.0	257,514,457	308,602,750.0	\$26,717.05	\$29,922.93
1188	213	504,022	253,044.0	257,767,501	308,349,706.0	\$27,512.97	\$30,813.87
1189	225	504,247	267,525.0	258,035,026	308,082,181.0	\$29,085.72	\$32,574.80
1190	228	504,475	271,320.0	258,306,346	307,810,861.0	\$29,496.56	\$33,034.40
1191	189	504,664	225,099.0	258,531,445	307,585,762.0	\$24,470.18	\$27,404.72
1192	219	504,883	261,048.0	258,792,493	307,324,714.0	\$28,376.46	\$31,778.95
1193	211	505,094	251,723.0	259,044,216	307,072,991.0	\$27,361.19	\$30,641.46
1194	205	505,299	244,770.0	259,288,986	306,828,221.0	\$26,603.85	\$29,792.86
1195	208	505,507	248,560.0	259,537,546	306,579,661.0	\$27,014.19	\$30,251.90
1196	201	505,708	240,396.0	259,777,942	306,339,265.0	\$26,125.36	\$29,256.09
1197	206	505,914	246,582.0	260,024,524	306,092,683.0	\$26,796.05	\$30,006.68
1198	214	506,128	256,372.0	260,280,896	305,836,311.0	\$27,858.29	\$31,195.71
1199	238	506,366	285,362.0	260,566,258	305,550,949.0	\$31,006.62	\$34,720.67

**RATE SCHEDULE R (Residence Service)**  
**Bill Frequency Analysis (2019-2020 KWH)**

Block Interval	Number of Bills	Cumulative Number of Bills	KWH for the Block Interval	Cumulative KWH	KWH Passing through the Block	Revenue at Present Rates	Revenue at Proposed Rates
1200	227	506,593	272,400.0	260,838,658	305,278,549.0	\$29,596.47	\$33,141.09
1201	234	506,827	281,034.0	261,119,692	304,997,515.0	\$30,532.77	\$34,189.00
1202	184	507,011	221,168.0	261,340,860	304,776,347.0	\$24,027.26	\$26,904.05
1203	200	507,211	240,600.0	261,581,460	304,535,747.0	\$26,136.79	\$29,265.70
1204	179	507,390	215,516.0	261,796,976	304,320,231.0	\$23,410.50	\$26,212.64
1205	205	507,595	247,025.0	262,044,001	304,073,206.0	\$26,831.62	\$30,042.78
1206	225	507,820	271,350.0	262,315,351	303,801,856.0	\$29,472.06	\$32,998.72
1207	208	508,028	251,056.0	262,566,407	303,550,800.0	\$27,266.29	\$30,528.54
1208	211	508,239	254,888.0	262,821,295	303,295,912.0	\$27,680.87	\$30,992.24
1209	222	508,461	268,398.0	263,089,693	303,027,514.0	\$29,146.37	\$32,632.55
1210	212	508,673	256,520.0	263,346,213	302,770,994.0	\$27,854.88	\$31,186.11
1211	206	508,879	249,466.0	263,595,679	302,521,528.0	\$27,087.35	\$30,326.32
1212	202	509,081	244,824.0	263,840,503	302,276,704.0	\$26,581.78	\$29,759.84
1213	211	509,292	255,943.0	264,096,446	302,020,761.0	\$27,787.43	\$31,109.16
1214	206	509,498	250,084.0	264,346,530	301,770,677.0	\$27,149.77	\$30,394.81
1215	212	509,710	257,580.0	264,604,110	301,513,097.0	\$27,961.95	\$31,303.59
1216	180	509,890	218,880.0	264,822,990	301,294,217.0	\$23,759.46	\$26,598.47
1217	190	510,080	231,230.0	265,054,220	301,062,987.0	\$25,098.62	\$28,097.22
1218	197	510,277	239,946.0	265,294,166	300,823,041.0	\$26,043.20	\$29,154.22
1219	196	510,473	238,924.0	265,533,090	300,584,117.0	\$25,930.80	\$29,027.95
1220	198	510,671	241,560.0	265,774,650	300,342,557.0	\$26,215.40	\$29,346.09
1221	207	510,878	252,747.0	266,027,397	300,089,810.0	\$27,427.92	\$30,702.95
1222	192	511,070	234,624.0	266,262,021	299,855,186.0	\$25,459.78	\$28,499.38
1223	197	511,267	240,931.0	266,502,952	299,614,255.0	\$26,142.69	\$29,263.38
1224	197	511,464	241,128.0	266,744,080	299,373,127.0	\$26,162.59	\$29,285.22
1225	218	511,682	267,050.0	267,011,130	299,106,077.0	\$28,973.52	\$32,431.15
1226	199	511,881	243,974.0	267,255,104	298,862,103.0	\$26,468.40	\$29,626.64
1227	213	512,094	261,351.0	267,516,455	298,600,752.0	\$28,352.01	\$31,734.53
1228	190	512,284	233,320.0	267,749,775	298,367,432.0	\$25,309.72	\$28,328.86
1229	203	512,487	249,487.0	267,999,262	298,117,945.0	\$27,061.94	\$30,289.64
1230	184	512,671	226,320.0	268,225,582	297,891,625.0	\$24,547.64	\$27,475.05
1231	186	512,857	228,966.0	268,454,548	297,662,659.0	\$24,833.24	\$27,794.30
1232	185	513,042	227,920.0	268,682,468	297,434,739.0	\$24,718.42	\$27,665.37
1233	191	513,233	235,503.0	268,917,971	297,199,236.0	\$25,539.39	\$28,583.80
1234	190	513,423	234,460.0	269,152,431	296,964,776.0	\$25,424.87	\$28,455.20
1235	206	513,629	254,410.0	269,406,841	296,710,366.0	\$27,586.71	\$30,874.26
1236	189	513,818	233,604.0	269,640,445	296,476,762.0	\$25,329.23	\$28,347.33
1237	179	513,997	221,423.0	269,861,868	296,255,339.0	\$24,007.14	\$26,867.31
1238	189	514,186	233,982.0	270,095,850	296,021,357.0	\$25,367.41	\$28,389.23
1239	180	514,366	223,020.0	270,318,870	295,798,337.0	\$24,177.62	\$27,057.31
1240	194	514,560	240,560.0	270,559,430	295,557,777.0	\$26,077.70	\$29,183.26
1241	182	514,742	225,862.0	270,785,292	295,331,915.0	\$24,483.02	\$27,398.29
1242	202	514,944	250,884.0	271,036,176	295,081,031.0	\$27,193.87	\$30,431.47
1243	192	515,136	238,656.0	271,274,832	294,842,375.0	\$25,867.03	\$28,946.24
1244	204	515,340	253,776.0	271,528,608	294,588,599.0	\$27,504.33	\$30,777.99
1245	185	515,525	230,325.0	271,758,933	294,358,274.0	\$24,961.33	\$27,931.92
1246	178	515,703	221,788.0	271,980,721	294,136,486.0	\$24,034.83	\$26,894.76
1247	189	515,892	235,683.0	272,216,404	293,900,803.0	\$25,539.22	\$28,577.75
1248	196	516,088	244,608.0	272,461,012	293,656,195.0	\$26,504.91	\$29,657.90
1249	215	516,303	268,535.0	272,729,547	293,387,660.0	\$29,095.98	\$32,556.73
1250	210	516,513	262,500.0	272,992,047	293,125,160.0	\$28,440.54	\$31,822.88
1251	190	516,703	237,690.0	273,229,737	292,887,470.0	\$25,751.11	\$28,813.18
1252	188	516,891	235,376.0	273,465,113	292,652,094.0	\$25,499.04	\$28,530.72
1253	181	517,072	226,793.0	273,691,906	292,425,301.0	\$24,567.89	\$27,488.47
1254	202	517,274	253,308.0	273,945,214	292,171,993.0	\$27,438.71	\$30,700.13
1255	187	517,461	234,685.0	274,179,899	291,937,308.0	\$25,420.07	\$28,441.14
1256	209	517,670	262,504.0	274,442,403	291,674,804.0	\$28,431.77	\$31,810.32
1257	218	517,888	274,026.0	274,716,429	291,400,778.0	\$29,678.13	\$33,204.30
1258	183	518,071	230,214.0	274,946,643	291,170,564.0	\$24,931.77	\$27,893.62
1259	200	518,271	251,800.0	275,198,443	290,918,764.0	\$27,268.04	\$30,506.99
1260	206	518,477	259,560.0	275,458,003	290,659,204.0	\$28,106.89	\$31,445.03
1261	187	518,664	235,807.0	275,693,810	290,423,397.0	\$25,533.39	\$28,565.49
1262	165	518,829	208,230.0	275,902,040	290,215,167.0	\$22,546.13	\$25,223.13
1263	172	519,001	217,236.0	276,119,276	289,997,931.0	\$23,520.01	\$26,312.27
1264	159	519,160	200,976.0	276,320,252	289,796,955.0	\$21,758.39	\$24,341.17
1265	216	519,376	273,240.0	276,593,492	289,523,715.0	\$29,580.39	\$33,091.19
1266	164	519,540	207,624.0	276,801,116	289,316,091.0	\$22,475.75	\$25,142.97
1267	193	519,733	244,531.0	277,045,647	289,071,560.0	\$26,469.61	\$29,610.37
1268	179	519,912	226,972.0	277,272,619	288,844,588.0	\$24,567.61	\$27,482.31
1269	164	520,076	208,116.0	277,480,735	288,636,472.0	\$22,525.44	\$25,197.50
1270	187	520,263	237,490.0	277,718,225	288,398,982.0	\$25,703.38	\$28,752.02
1271	178	520,441	226,238.0	277,944,463	288,172,744.0	\$24,484.30	\$27,387.96
1272	180	520,621	228,960.0	278,173,423	287,943,784.0	\$24,777.59	\$27,715.64
1273	186	520,807	236,778.0	278,410,201	287,707,006.0	\$25,622.29	\$28,660.11
1274	183	520,990	233,142.0	278,643,343	287,473,864.0	\$25,227.52	\$28,218.13

**RATE SCHEDULE R (Residence Service)**  
**Bill Frequency Analysis (2019-2020 KWH)**

Block Interval	Number of Bills	Cumulative Number of Bills	KWH for the Block Interval	Cumulative KWH	KWH Passing through the Block	Revenue at Present Rates	Revenue at Proposed Rates
1275	148	521,138	188,700.0	278,832,043	287,285,164.0	\$20,417.53	\$22,837.62
1276	181	521,319	230,956.0	279,062,999	287,054,208.0	\$24,988.37	\$27,949.85
1277	190	521,509	242,630.0	279,305,629	286,811,578.0	\$26,250.07	\$29,360.68
1278	186	521,695	237,708.0	279,543,337	286,573,870.0	\$25,716.23	\$28,763.18
1279	158	521,853	202,082.0	279,745,419	286,371,788.0	\$21,860.93	\$24,450.75
1280	185	522,038	236,800.0	279,982,219	286,134,988.0	\$25,615.34	\$28,649.54
1281	176	522,214	225,456.0	280,207,675	285,909,532.0	\$24,386.97	\$27,275.29
1282	149	522,363	191,018.0	280,398,693	285,718,514.0	\$20,660.83	\$23,107.52
1283	193	522,556	247,619.0	280,646,312	285,470,895.0	\$26,781.51	\$29,952.61
1284	188	522,744	241,392.0	280,887,704	285,229,503.0	\$26,106.68	\$29,197.48
1285	213	522,957	273,705.0	281,161,409	284,955,798.0	\$29,599.83	\$33,103.73
1286	175	523,132	225,050.0	281,386,459	284,730,748.0	\$24,336.78	\$27,217.29
1287	212	523,344	272,844.0	281,659,303	284,457,904.0	\$29,503.69	\$32,995.30
1288	166	523,510	213,808.0	281,873,111	284,244,096.0	\$23,118.71	\$25,854.34
1289	160	523,670	206,240.0	282,079,351	284,037,856.0	\$22,299.26	\$24,937.58
1290	183	523,853	236,070.0	282,315,421	283,801,786.0	\$25,523.26	\$28,542.64
1291	163	524,016	210,433.0	282,525,854	283,591,353.0	\$22,750.29	\$25,441.29
1292	204	524,220	263,568.0	282,789,422	283,327,785.0	\$28,493.37	\$31,863.24
1293	208	524,428	268,944.0	283,058,366	283,058,841.0	\$29,073.07	\$32,511.06
1294	174	524,602	225,156.0	283,283,522	282,833,685.0	\$24,338.31	\$27,216.04
1295	159	524,761	205,905.0	283,489,427	282,627,780.0	\$22,256.24	\$24,887.45
1296	179	524,940	231,984.0	283,721,411	282,395,796.0	\$25,073.85	\$28,037.79
1297	198	525,138	256,806.0	283,978,217	282,138,990.0	\$27,755.32	\$31,035.81
1298	183	525,321	237,534.0	284,215,751	281,901,456.0	\$25,671.13	\$28,704.89
1299	202	525,523	262,398.0	284,478,149	281,639,058.0	\$28,356.84	\$31,707.57
1300	169	525,692	219,700.0	284,697,849	281,419,358.0	\$23,741.36	\$26,546.35
1301	164	525,856	213,364.0	284,911,213	281,205,994.0	\$23,055.51	\$25,779.13
1302	206	526,062	268,212.0	285,179,425	280,937,782.0	\$28,980.78	\$32,403.94
1303	188	526,250	244,964.0	285,424,389	280,692,818.0	\$26,467.47	\$29,593.36
1304	167	526,417	217,768.0	285,642,157	280,475,050.0	\$23,527.86	\$26,306.23
1305	164	526,581	214,020.0	285,856,177	280,261,030.0	\$23,121.77	\$25,851.84
1306	188	526,769	245,528.0	286,101,705	280,015,502.0	\$26,524.44	\$29,655.87
1307	180	526,949	235,260.0	286,336,965	279,780,242.0	\$25,413.92	\$28,413.87
1308	174	527,123	227,592.0	286,564,557	279,552,650.0	\$24,584.36	\$27,486.02
1309	155	527,278	202,895.0	286,767,452	279,349,755.0	\$21,915.52	\$24,501.85
1310	172	527,450	225,320.0	286,992,772	279,124,435.0	\$24,336.53	\$27,208.22
1311	185	527,635	242,535.0	287,235,307	278,881,900.0	\$26,194.60	\$29,285.15
1312	166	527,801	217,792.0	287,453,099	278,664,108.0	\$23,521.11	\$26,295.89
1313	171	527,972	224,523.0	287,677,622	278,439,585.0	\$24,246.85	\$27,106.88
1314	197	528,169	258,858.0	287,936,480	278,180,727.0	\$27,953.41	\$31,250.23
1315	163	528,332	214,345.0	288,150,825	277,966,382.0	\$23,145.42	\$25,874.86
1316	180	528,512	236,880.0	288,387,705	277,729,502.0	\$25,577.55	\$28,593.41
1317	182	528,694	239,694.0	288,627,399	277,489,808.0	\$25,880.12	\$28,931.29
1318	169	528,863	222,742.0	288,850,141	277,267,066.0	\$24,048.61	\$26,883.50
1319	184	529,047	242,696.0	289,092,837	277,024,370.0	\$26,201.69	\$29,290.00
1320	178	529,225	234,960.0	289,327,797	276,789,410.0	\$25,365.27	\$28,354.62
1321	193	529,418	254,953.0	289,582,750	276,534,457.0	\$27,522.28	\$30,765.44
1322	154	529,572	203,588.0	289,786,338	276,330,869.0	\$21,976.34	\$24,565.66
1323	171	529,743	226,233.0	290,012,571	276,104,636.0	\$24,419.57	\$27,296.40
1324	186	529,929	246,264.0	290,258,835	275,858,372.0	\$26,580.43	\$29,711.44
1325	157	530,086	208,025.0	290,466,860	275,650,347.0	\$22,452.02	\$25,096.41
1326	169	530,255	224,094.0	290,690,954	275,426,253.0	\$24,185.17	\$27,033.34
1327	169	530,424	224,263.0	290,915,217	275,201,990.0	\$24,202.24	\$27,052.07
1328	181	530,605	240,368.0	291,155,585	274,961,622.0	\$25,939.03	\$28,992.99
1329	165	530,770	219,285.0	291,374,870	274,742,337.0	\$23,662.74	\$26,448.36
1330	165	530,935	219,450.0	291,594,320	274,522,887.0	\$23,679.40	\$26,466.64
1331	180	531,115	239,580.0	291,833,900	274,283,307.0	\$25,850.26	\$28,892.65
1332	186	531,301	247,752.0	292,081,652	274,035,555.0	\$26,730.72	\$29,876.35
1333	161	531,462	214,613.0	292,296,265	273,820,942.0	\$23,154.14	\$25,878.56
1334	158	531,620	210,772.0	292,507,037	273,610,170.0	\$22,738.66	\$25,413.86
1335	166	531,786	221,610.0	292,728,647	273,388,560.0	\$23,906.75	\$26,719.04
1336	176	531,962	235,136.0	292,963,783	273,153,424.0	\$25,364.69	\$28,348.12
1337	157	532,119	209,909.0	293,173,692	272,943,515.0	\$22,642.32	\$25,305.21
1338	157	532,276	210,066.0	293,383,758	272,733,449.0	\$22,658.17	\$25,322.61
1339	157	532,433	210,223.0	293,593,981	272,523,226.0	\$22,674.03	\$25,340.02
1340	158	532,591	211,720.0	293,805,701	272,311,506.0	\$22,834.41	\$25,518.93
1341	175	532,766	234,675.0	294,040,376	272,076,831.0	\$25,308.95	\$28,284.03
1342	187	532,953	250,954.0	294,291,330	271,825,877.0	\$27,063.31	\$30,244.23
1343	163	533,116	218,909.0	294,510,239	271,606,968.0	\$23,606.41	\$26,380.68
1344	176	533,292	236,544.0	294,746,783	271,370,424.0	\$25,506.91	\$28,504.17
1345	158	533,450	212,510.0	294,959,293	271,157,914.0	\$22,914.20	\$25,606.48
1346	145	533,595	195,170.0	295,154,463	270,962,744.0	\$21,043.50	\$23,515.69
1347	152	533,747	204,744.0	295,359,207	270,758,000.0	\$22,074.75	\$24,667.78
1348	160	533,907	215,680.0	295,574,887	270,542,320.0	\$23,252.74	\$25,983.81
1349	158	534,065	213,142.0	295,788,029	270,329,178.0	\$22,978.04	\$25,676.53



**RATE SCHEDULE R (Residence Service)**  
**Bill Frequency Analysis (2019-2020 KWH)**

Block Interval	Number of Bills	Cumulative Number of Bills	KWH for the Block Interval	Cumulative KWH	KWH Passing through the Block	Revenue at Present Rates	Revenue at Proposed Rates
1350	169	534,234	228,150.0	296,016,179	270,101,028.0	\$24,594.85	\$27,482.86
1351	176	534,410	237,776.0	296,253,955	269,863,252.0	\$25,631.35	\$28,640.71
1352	162	534,572	219,024.0	296,472,979	269,644,228.0	\$23,608.85	\$26,380.43
1353	166	534,738	224,598.0	296,697,577	269,419,630.0	\$24,208.55	\$27,050.20
1354	161	534,899	217,994.0	296,915,571	269,201,636.0	\$23,495.64	\$26,253.28
1355	171	535,070	231,705.0	297,147,276	268,969,931.0	\$24,972.27	\$27,902.87
1356	144	535,214	195,264.0	297,342,540	268,774,667.0	\$21,043.82	\$23,513.11
1357	161	535,375	218,477.0	297,561,017	268,556,190.0	\$23,544.43	\$26,306.81
1358	154	535,529	209,132.0	297,770,149	268,347,058.0	\$22,536.31	\$25,180.10
1359	160	535,689	217,440.0	297,987,589	268,129,618.0	\$23,430.51	\$26,178.88
1360	166	535,855	225,760.0	298,213,349	267,903,858.0	\$24,325.92	\$27,178.98
1361	181	536,036	246,341.0	298,459,690	267,657,517.0	\$26,542.33	\$29,654.97
1362	175	536,211	238,350.0	298,698,040	267,419,167.0	\$25,680.15	\$28,691.33
1363	168	536,379	228,984.0	298,927,024	267,190,183.0	\$24,669.91	\$27,562.30
1364	160	536,539	218,240.0	299,145,264	266,971,943.0	\$23,511.31	\$26,267.54
1365	180	536,719	245,700.0	299,390,964	266,726,243.0	\$26,468.41	\$29,570.93
1366	159	536,878	217,194.0	299,608,158	266,509,049.0	\$23,396.49	\$26,138.61
1367	175	537,053	239,225.0	299,847,383	266,269,824.0	\$25,768.53	\$28,788.31
1368	172	537,225	235,296.0	300,082,679	266,034,528.0	\$25,344.15	\$28,313.86
1369	173	537,398	236,837.0	300,319,516	265,797,691.0	\$25,508.98	\$28,497.64
1370	159	537,557	217,830.0	300,537,346	265,579,861.0	\$23,460.73	\$26,209.10
1371	168	537,725	230,328.0	300,767,674	265,349,533.0	\$24,805.66	\$27,711.25
1372	178	537,903	244,216.0	301,011,890	265,105,317.0	\$26,300.17	\$29,380.46
1373	178	538,081	244,394.0	301,256,284	264,860,923.0	\$26,318.15	\$29,400.19
1374	171	538,252	234,954.0	301,491,238	264,625,969.0	\$25,300.43	\$28,262.95
1375	171	538,423	235,125.0	301,726,363	264,390,844.0	\$25,317.71	\$28,281.90
1376	156	538,579	214,656.0	301,941,019	264,176,188.0	\$23,112.61	\$25,818.32
1377	156	538,735	214,812.0	302,155,831	263,961,376.0	\$23,128.37	\$25,835.61
1378	164	538,899	225,992.0	302,381,823	263,735,384.0	\$24,331.00	\$27,178.69
1379	154	539,053	212,366.0	302,594,189	263,523,018.0	\$22,862.96	\$25,538.52
1380	172	539,225	237,360.0	302,831,549	263,285,658.0	\$25,552.63	\$28,542.61
1381	162	539,387	223,722.0	303,055,271	263,061,936.0	\$24,083.37	\$26,901.11
1382	194	539,581	268,108.0	303,323,379	262,793,828.0	\$28,860.18	\$32,236.41
1383	139	539,720	192,237.0	303,515,616	262,601,591.0	\$20,692.21	\$23,112.63
1384	149	539,869	206,216.0	303,721,832	262,395,375.0	\$22,195.90	\$24,791.92
1385	148	540,017	204,980.0	303,926,812	262,190,395.0	\$22,061.89	\$24,641.93
1386	158	540,175	218,988.0	304,145,800	261,971,407.0	\$23,568.51	\$26,324.44
1387	162	540,337	224,694.0	304,370,494	261,746,713.0	\$24,181.55	\$27,008.84
1388	165	540,502	229,020.0	304,599,514	261,517,693.0	\$24,646.02	\$27,527.29
1389	130	540,632	180,570.0	304,780,084	261,337,123.0	\$19,431.21	\$21,702.57
1390	174	540,806	241,860.0	305,021,944	261,095,263.0	\$26,025.50	\$29,067.34
1391	142	540,948	197,522.0	305,219,466	260,897,741.0	\$21,253.54	\$23,737.36
1392	143	541,091	199,056.0	305,418,522	260,698,685.0	\$21,417.66	\$23,920.38
1393	137	541,228	190,841.0	305,609,363	260,507,844.0	\$20,532.85	\$22,931.91
1394	151	541,379	210,494.0	305,819,857	260,297,350.0	\$22,646.35	\$25,292.05
1395	150	541,529	209,250.0	306,029,107	260,088,100.0	\$22,511.53	\$25,141.18
1396	155	541,684	216,380.0	306,245,487	259,871,720.0	\$23,277.57	\$25,996.40
1397	187	541,871	261,239.0	306,506,726	259,610,481.0	\$28,102.15	\$31,384.12
1398	156	542,027	218,088.0	306,724,814	259,392,393.0	\$23,459.26	\$26,198.69
1399	130	542,157	181,870.0	306,906,684	259,210,523.0	\$19,562.51	\$21,846.65
1400	162	542,319	226,800.0	307,133,484	258,983,723.0	\$24,394.26	\$27,242.24
1401	118	542,437	165,318.0	307,298,802	258,818,405.0	\$17,780.58	\$19,856.19
1402	160	542,597	224,320.0	307,523,122	258,594,085.0	\$24,125.42	\$26,941.39
1403	159	542,756	223,077.0	307,746,199	258,371,008.0	\$23,990.70	\$26,790.62
1404	135	542,891	189,540.0	307,935,739	258,181,468.0	\$20,383.10	\$22,761.72
1405	158	543,049	221,990.0	308,157,729	257,959,478.0	\$23,871.73	\$26,657.15
1406	149	543,198	209,494.0	308,367,223	257,749,984.0	\$22,527.00	\$25,155.22
1407	155	543,353	218,085.0	308,585,308	257,531,899.0	\$23,449.78	\$26,185.36
1408	155	543,508	218,240.0	308,803,548	257,313,659.0	\$23,465.44	\$26,202.54
1409	151	543,659	212,759.0	309,016,307	257,100,900.0	\$22,875.13	\$25,543.08
1410	175	543,834	246,750.0	309,263,057	256,854,150.0	\$26,528.59	\$29,622.30
1411	142	543,976	200,362.0	309,463,419	256,653,788.0	\$21,540.40	\$24,052.12
1412	172	544,148	242,864.0	309,706,283	256,410,924.0	\$26,108.56	\$29,152.62
1413	165	544,313	233,145.0	309,939,428	256,177,779.0	\$25,062.67	\$27,984.46
1414	129	544,442	182,406.0	310,121,834	255,995,373.0	\$19,607.48	\$21,893.06
1415	139	544,581	196,685.0	310,318,519	255,798,688.0	\$21,141.48	\$23,605.60
1416	126	544,707	178,416.0	310,496,935	255,620,272.0	\$19,176.94	\$21,411.85
1417	134	544,841	189,878.0	310,686,813	255,430,394.0	\$20,408.06	\$22,786.18
1418	147	544,988	208,446.0	310,895,259	255,221,948.0	\$22,402.79	\$25,013.07
1419	143	545,131	202,917.0	311,098,176	255,019,031.0	\$21,807.64	\$24,348.29
1420	151	545,282	214,420.0	311,312,596	254,804,611.0	\$23,042.90	\$25,727.17
1421	121	545,403	171,941.0	311,484,537	254,632,670.0	\$18,477.06	\$20,629.22
1422	125	545,528	177,750.0	311,662,287	254,454,920.0	\$19,100.50	\$21,325.03
1423	165	545,693	234,795.0	311,897,082	254,220,125.0	\$25,229.32	\$28,167.33
1424	150	545,843	213,600.0	312,110,682	254,006,525.0	\$22,950.90	\$25,623.29

**RATE SCHEDULE R (Residence Service)  
Bill Frequency Analysis (2019-2020 KWH)**

Block Interval	Number of Bills	Cumulative Number of Bills	KWH for the Block Interval	Cumulative KWH	KWH Passing through the Block	Revenue at Present Rates	Revenue at Proposed Rates
1425	150	545,993	213,750.0	312,324,432	253,792,775.0	\$22,966.05	\$25,639.91
1426	135	546,128	192,510.0	312,516,942	253,600,265.0	\$20,683.08	\$23,090.88
1427	152	546,280	216,904.0	312,733,846	253,383,361.0	\$23,302.97	\$26,015.47
1428	149	546,429	212,772.0	312,946,618	253,170,589.0	\$22,858.09	\$25,518.52
1429	146	546,575	208,634.0	313,155,252	252,961,955.0	\$22,412.61	\$25,020.91
1430	144	546,719	205,920.0	313,361,172	252,756,035.0	\$22,120.13	\$24,694.11
1431	128	546,847	183,168.0	313,544,340	252,572,867.0	\$19,675.27	\$21,964.51
1432	124	546,971	177,568.0	313,721,908	252,395,299.0	\$19,072.94	\$21,291.86
1433	130	547,101	186,290.0	313,908,198	252,209,009.0	\$20,008.95	\$22,336.52
1434	145	547,246	207,930.0	314,116,128	252,001,079.0	\$22,332.33	\$24,929.88
1435	135	547,381	193,725.0	314,309,853	251,807,354.0	\$20,805.80	\$23,225.54
1436	172	547,553	246,992.0	314,556,845	251,560,362.0	\$26,525.50	\$29,610.12
1437	153	547,706	219,861.0	314,776,706	251,340,501.0	\$23,610.82	\$26,356.19
1438	141	547,847	202,758.0	314,979,464	251,137,743.0	\$21,773.23	\$24,304.67
1439	146	547,993	210,094.0	315,189,558	250,927,649.0	\$22,560.08	\$25,182.72
1440	145	548,138	208,800.0	315,398,358	250,718,849.0	\$22,420.20	\$25,026.30
1441	145	548,283	208,945.0	315,607,303	250,509,904.0	\$22,434.85	\$25,042.37
1442	172	548,455	248,024.0	315,855,327	250,261,880.0	\$26,629.74	\$29,724.50
1443	129	548,584	186,147.0	316,041,474	250,075,733.0	\$19,985.34	\$22,307.67
1444	125	548,709	180,500.0	316,221,974	249,895,233.0	\$19,378.26	\$21,629.82
1445	143	548,852	206,635.0	316,428,609	249,688,598.0	\$22,183.17	\$24,760.36
1446	163	549,015	235,698.0	316,664,307	249,452,900.0	\$25,302.18	\$28,241.41
1447	125	549,140	180,875.0	316,845,182	249,272,025.0	\$19,416.14	\$21,671.38
1448	155	549,295	224,440.0	317,069,622	249,047,585.0	\$24,091.67	\$26,889.69
1449	143	549,438	207,207.0	317,276,829	248,840,378.0	\$22,240.95	\$24,823.75
1450	133	549,571	192,850.0	317,469,679	248,647,528.0	\$20,699.07	\$23,102.57
1451	148	549,719	214,748.0	317,684,427	248,432,780.0	\$23,048.50	\$25,724.52
1452	151	549,870	219,252.0	317,903,679	248,213,528.0	\$23,530.95	\$26,262.70
1453	126	549,996	183,078.0	318,086,757	248,030,450.0	\$19,647.83	\$21,928.53
1454	148	550,144	215,192.0	318,301,949	247,815,258.0	\$23,093.35	\$25,773.73
1455	135	550,279	196,425.0	318,498,374	247,618,833.0	\$21,078.51	\$23,524.78
1456	155	550,434	225,680.0	318,724,054	247,393,153.0	\$24,216.91	\$27,027.11
1457	149	550,583	217,093.0	318,941,147	247,176,060.0	\$23,294.53	\$25,997.42
1458	136	550,719	198,288.0	319,139,435	246,977,772.0	\$21,275.86	\$23,744.26
1459	134	550,853	195,506.0	319,334,941	246,782,266.0	\$20,976.52	\$23,409.93
1460	111	550,964	162,060.0	319,497,001	246,620,206.0	\$17,387.28	\$19,404.11
1461	158	551,122	230,838.0	319,727,839	246,389,368.0	\$24,765.42	\$27,637.78
1462	136	551,258	198,832.0	319,926,671	246,190,536.0	\$21,330.81	\$23,804.55
1463	133	551,391	194,579.0	320,121,250	245,995,957.0	\$20,873.71	\$23,294.19
1464	131	551,522	191,784.0	320,313,034	245,804,173.0	\$20,573.05	\$22,958.42
1465	127	551,649	186,055.0	320,499,089	245,618,118.0	\$19,957.69	\$22,271.48
1466	128	551,777	187,648.0	320,686,737	245,430,470.0	\$20,127.77	\$22,461.03
1467	133	551,910	195,111.0	320,881,848	245,235,359.0	\$20,927.44	\$23,353.15
1468	133	552,043	195,244.0	321,077,092	245,040,115.0	\$20,940.88	\$23,367.89
1469	128	552,171	188,032.0	321,265,124	244,852,083.0	\$20,166.55	\$22,503.59
1470	125	552,296	183,750.0	321,448,874	244,668,333.0	\$19,706.53	\$21,990.01
1471	139	552,435	204,469.0	321,653,343	244,463,864.0	\$21,927.70	\$24,468.30
1472	146	552,581	214,912.0	321,868,255	244,248,952.0	\$23,046.72	\$25,716.70
1473	138	552,719	203,274.0	322,071,529	244,045,678.0	\$21,797.82	\$24,322.86
1474	131	552,850	193,094.0	322,264,623	243,852,584.0	\$20,705.37	\$23,103.61
1475	147	552,997	216,825.0	322,481,448	243,635,759.0	\$23,249.11	\$25,941.71
1476	142	553,139	209,592.0	322,691,040	243,426,167.0	\$22,472.67	\$25,075.08
1477	144	553,283	212,688.0	322,903,728	243,213,479.0	\$22,803.73	\$25,444.21
1478	159	553,442	235,002.0	323,138,730	242,978,477.0	\$25,195.18	\$28,112.27
1479	144	553,586	212,976.0	323,351,706	242,765,501.0	\$22,832.82	\$25,476.13
1480	132	553,718	195,360.0	323,547,066	242,570,141.0	\$20,943.42	\$23,367.75
1481	131	553,849	194,011.0	323,741,077	242,376,130.0	\$20,797.99	\$23,205.24
1482	127	553,976	188,214.0	323,929,291	242,187,916.0	\$20,175.76	\$22,510.76
1483	140	554,116	207,620.0	324,136,911	241,980,296.0	\$22,255.14	\$24,830.52
1484	132	554,248	195,888.0	324,332,799	241,784,408.0	\$20,996.75	\$23,426.27
1485	124	554,372	184,140.0	324,516,939	241,600,268.0	\$19,736.74	\$22,020.24
1486	128	554,500	190,208.0	324,707,147	241,410,060.0	\$20,386.34	\$22,744.75
1487	125	554,625	185,875.0	324,893,022	241,224,185.0	\$19,921.16	\$22,225.53
1488	116	554,741	172,608.0	325,065,630	241,051,577.0	\$18,498.55	\$20,638.14
1489	114	554,855	169,746.0	325,235,376	240,881,831.0	\$18,191.13	\$20,294.95
1490	118	554,973	175,820.0	325,411,196	240,706,011.0	\$18,841.33	\$21,020.13
1491	165	555,138	246,015.0	325,657,211	240,459,996.0	\$26,362.60	\$29,410.84
1492	123	555,261	183,516.0	325,840,727	240,276,480.0	\$19,664.54	\$21,938.08
1493	134	555,395	200,062.0	326,040,789	240,076,418.0	\$21,436.69	\$23,914.87
1494	140	555,535	209,160.0	326,249,949	239,867,258.0	\$22,410.69	\$25,001.20
1495	128	555,663	191,360.0	326,441,309	239,675,898.0	\$20,502.70	\$22,872.43
1496	135	555,798	201,960.0	326,643,269	239,473,938.0	\$21,637.58	\$24,138.23
1497	141	555,939	211,077.0	326,854,346	239,262,861.0	\$22,613.49	\$25,226.66
1498	137	556,076	205,226.0	327,059,572	239,057,635.0	\$21,985.81	\$24,526.20
1499	118	556,194	176,882.0	327,236,454	238,880,753.0	\$18,948.60	\$21,137.83

**RATE SCHEDULE R (Residence Service)**  
**Bill Frequency Analysis (2019-2020 KWH)**

Block Interval	Number of Bills	Cumulative Number of Bills	KWH for the Block Interval	Cumulative KWH	KWH Passing through the Block	Revenue at Present Rates	Revenue at Proposed Rates
1500	142	556,336	213,000.0	327,449,454	238,667,753.0	\$22,816.89	\$25,452.79
1501	124	556,460	186,124.0	327,635,578	238,481,629.0	\$19,937.14	\$22,240.12
1502	139	556,599	208,778.0	327,844,356	238,272,851.0	\$22,362.93	\$24,945.87
1503	119	556,718	178,857.0	328,023,213	238,093,994.0	\$19,157.26	\$21,369.72
1504	126	556,844	189,504.0	328,212,717	237,904,490.0	\$20,296.88	\$22,640.73
1505	123	556,967	185,115.0	328,397,832	237,719,375.0	\$19,826.05	\$22,115.30
1506	120	557,087	180,720.0	328,578,552	237,538,655.0	\$19,354.61	\$21,589.20
1507	126	557,213	189,882.0	328,768,434	237,348,773.0	\$20,335.06	\$22,682.62
1508	135	557,348	203,580.0	328,972,014	237,145,193.0	\$21,801.20	\$24,317.77
1509	127	557,475	191,643.0	329,163,657	236,953,550.0	\$20,522.11	\$22,890.79
1510	148	557,623	223,480.0	329,387,137	236,730,070.0	\$23,930.48	\$26,692.29
1511	130	557,753	196,430.0	329,583,567	236,533,640.0	\$21,033.14	\$23,460.34
1512	128	557,881	193,536.0	329,777,103	236,340,104.0	\$20,722.49	\$23,113.59
1513	117	557,998	177,021.0	329,954,124	236,163,083.0	\$18,953.46	\$21,140.24
1514	119	558,117	180,166.0	330,134,290	235,982,917.0	\$19,289.47	\$21,514.80
1515	137	558,254	207,555.0	330,341,845	235,775,362.0	\$22,221.05	\$24,784.32
1516	135	558,389	204,660.0	330,546,505	235,570,702.0	\$21,910.29	\$24,437.47
1517	134	558,523	203,278.0	330,749,783	235,367,424.0	\$21,761.52	\$24,271.30
1518	125	558,648	189,750.0	330,939,533	235,177,674.0	\$20,312.56	\$22,654.99
1519	130	558,778	197,470.0	331,137,003	234,980,204.0	\$21,138.19	\$23,575.60
1520	121	558,899	183,920.0	331,320,923	234,796,284.0	\$19,687.00	\$21,956.85
1521	101	559,000	153,621.0	331,474,544	234,642,663.0	\$16,443.15	\$18,338.82
1522	129	559,129	196,338.0	331,670,882	234,446,325.0	\$21,014.68	\$23,437.14
1523	110	559,239	167,530.0	331,838,412	234,278,795.0	\$17,930.60	\$19,997.35
1524	119	559,358	181,356.0	332,019,768	234,097,439.0	\$19,409.67	\$21,646.69
1525	142	559,500	216,550.0	332,236,318	233,880,889.0	\$23,175.46	\$25,846.24
1526	169	559,669	257,894.0	332,494,212	233,622,995.0	\$27,599.13	\$30,779.39
1527	122	559,791	186,294.0	332,680,506	233,436,701.0	\$19,935.96	\$22,232.96
1528	109	559,900	166,552.0	332,847,058	233,270,149.0	\$17,822.64	\$19,875.96
1529	126	560,026	192,654.0	333,039,712	233,077,495.0	\$20,615.05	\$22,989.84
1530	112	560,138	171,360.0	333,211,072	232,906,135.0	\$18,335.80	\$20,447.83
1531	130	560,268	199,030.0	333,410,102	232,707,105.0	\$21,295.76	\$23,748.49
1532	146	560,414	223,672.0	333,633,774	232,483,433.0	\$23,931.52	\$26,687.57
1533	123	560,537	188,559.0	333,822,333	232,294,874.0	\$20,173.91	\$22,496.99
1534	114	560,651	174,876.0	333,997,209	232,119,998.0	\$18,709.28	\$20,863.51
1535	115	560,766	176,525.0	334,173,734	231,943,473.0	\$18,885.02	\$21,059.27
1536	116	560,882	178,176.0	334,351,910	231,765,297.0	\$19,060.95	\$21,255.25
1537	123	561,005	189,051.0	334,540,961	231,576,246.0	\$20,223.60	\$22,551.52
1538	124	561,129	190,712.0	334,731,673	231,385,534.0	\$20,400.55	\$22,748.61
1539	138	561,267	212,382.0	334,944,055	231,173,152.0	\$22,717.77	\$25,332.30
1540	133	561,400	204,820.0	335,148,875	230,968,332.0	\$21,908.10	\$24,429.20
1541	111	561,511	171,051.0	335,319,926	230,797,281.0	\$18,295.41	\$20,400.58
1542	119	561,630	183,498.0	335,503,424	230,613,783.0	\$19,626.02	\$21,884.08
1543	103	561,733	158,929.0	335,662,353	230,454,854.0	\$16,997.63	\$18,953.10
1544	126	561,859	194,544.0	335,856,897	230,260,310.0	\$20,805.95	\$23,199.31
1545	122	561,981	188,490.0	336,045,387	230,071,820.0	\$20,157.76	\$22,476.35
1546	119	562,100	183,974.0	336,229,361	229,887,846.0	\$19,674.10	\$21,936.84
1547	127	562,227	196,469.0	336,425,830	229,691,377.0	\$21,009.56	\$23,425.66
1548	131	562,358	202,788.0	336,628,618	229,488,589.0	\$21,684.51	\$24,177.99
1549	105	562,463	162,645.0	336,791,263	229,325,944.0	\$17,391.32	\$19,390.95
1550	110	562,573	170,500.0	336,961,763	229,155,444.0	\$18,230.59	\$20,326.52
1551	137	562,710	212,487.0	337,174,250	228,942,957.0	\$22,719.20	\$25,330.93
1552	137	562,847	212,624.0	337,386,874	228,730,333.0	\$22,733.04	\$25,346.12
1553	108	562,955	167,724.0	337,554,598	228,562,609.0	\$17,931.85	\$19,992.85
1554	114	563,069	177,156.0	337,731,754	228,385,453.0	\$18,939.57	\$21,116.20
1555	119	563,188	185,045.0	337,916,799	228,200,408.0	\$19,782.28	\$22,055.54
1556	127	563,315	197,612.0	338,114,411	228,002,796.0	\$21,125.01	\$23,552.34
1557	139	563,454	216,423.0	338,330,834	227,786,373.0	\$23,135.11	\$25,793.16
1558	123	563,577	191,634.0	338,522,468	227,594,739.0	\$20,484.50	\$22,837.80
1559	125	563,702	194,875.0	338,717,343	227,399,864.0	\$20,830.21	\$23,223.00
1560	126	563,828	196,560.0	338,913,903	227,203,304.0	\$21,009.57	\$23,422.74
1561	118	563,946	184,198.0	339,098,101	227,019,106.0	\$19,687.55	\$21,948.66
1562	113	564,059	176,506.0	339,274,607	226,842,600.0	\$18,864.75	\$21,031.16
1563	103	564,162	160,989.0	339,435,596	226,681,611.0	\$17,205.70	\$19,181.41
1564	117	564,279	182,988.0	339,618,584	226,498,623.0	\$19,556.16	\$21,801.56
1565	110	564,389	172,150.0	339,790,734	226,326,473.0	\$18,397.24	\$20,509.38
1566	124	564,513	194,184.0	339,984,918	226,132,289.0	\$20,751.24	\$23,133.41
1567	103	564,616	161,401.0	340,146,319	225,970,888.0	\$17,247.32	\$19,227.07
1568	99	564,715	155,232.0	340,301,551	225,815,656.0	\$16,587.52	\$18,491.36
1569	118	564,833	185,142.0	340,486,693	225,630,514.0	\$19,782.90	\$22,053.29
1570	106	564,939	166,420.0	340,653,113	225,464,094.0	\$17,781.79	\$19,822.33
1571	126	565,065	197,946.0	340,851,059	225,266,148.0	\$21,149.57	\$23,576.36
1572	130	565,195	204,360.0	341,055,419	225,061,788.0	\$21,834.11	\$24,339.22
1573	120	565,315	188,760.0	341,244,179	224,873,028.0	\$20,166.68	\$22,480.27
1574	121	565,436	190,454.0	341,434,633	224,682,574.0	\$20,346.96	\$22,681.02

**RATE SCHEDULE R (Residence Service)**  
**Bill Frequency Analysis (2019-2020 KWH)**

<b>Block Interval</b>	<b>Number of Bills</b>	<b>Cumulative Number of Bills</b>	<b>KWH for the Block Interval</b>	<b>Cumulative KWH</b>	<b>KWH Passing through the Block</b>	<b>Revenue at Present Rates</b>	<b>Revenue at Proposed Rates</b>
1575	121	565,557	190,575.0	341,625,208	224,491,999.0	\$20,359.18	\$22,694.43
1576	110	565,667	173,360.0	341,798,568	224,318,639.0	\$18,519.46	\$20,643.49
1577	108	565,775	170,316.0	341,968,884	224,148,323.0	\$18,193.65	\$20,280.12
1578	111	565,886	175,158.0	342,144,042	223,973,165.0	\$18,710.24	\$20,855.76
1579	114	566,000	180,006.0	342,324,048	223,793,159.0	\$19,227.44	\$21,432.06
1580	110	566,110	173,800.0	342,497,848	223,619,359.0	\$18,563.90	\$20,692.25
1581	109	566,219	172,329.0	342,670,177	223,447,030.0	\$18,406.15	\$20,516.22
1582	103	566,322	162,946.0	342,833,123	223,284,084.0	\$17,403.37	\$19,398.31
1583	105	566,427	166,215.0	342,999,338	223,117,869.0	\$17,751.90	\$19,786.61
1584	116	566,543	183,744.0	343,183,082	222,934,125.0	\$19,623.34	\$21,872.35
1585	101	566,644	160,085.0	343,343,167	222,774,040.0	\$17,096.04	\$19,055.22
1586	118	566,762	187,148.0	343,530,315	222,586,892.0	\$19,985.51	\$22,275.61
1587	117	566,879	185,679.0	343,715,994	222,401,213.0	\$19,827.96	\$22,099.80
1588	130	567,009	206,440.0	343,922,434	222,194,773.0	\$22,044.20	\$24,569.75
1589	118	567,127	187,502.0	344,109,936	222,007,271.0	\$20,021.27	\$22,314.85
1590	113	567,240	179,670.0	344,289,606	221,827,601.0	\$19,184.33	\$21,381.83
1591	126	567,366	200,466.0	344,490,072	221,627,135.0	\$21,404.10	\$23,855.65
1592	98	567,464	156,016.0	344,646,088	221,471,119.0	\$16,657.53	\$18,565.25
1593	115	567,579	183,195.0	344,829,283	221,287,924.0	\$19,558.72	\$21,798.50
1594	124	567,703	197,656.0	345,026,939	221,090,268.0	\$21,101.92	\$23,518.21
1595	129	567,832	205,755.0	345,232,694	220,884,513.0	\$21,965.84	\$24,480.83
1596	107	567,939	170,772.0	345,403,466	220,713,741.0	\$18,230.53	\$20,317.66
1597	121	568,060	193,237.0	345,596,703	220,520,504.0	\$20,628.06	\$22,989.46
1598	107	568,167	170,986.0	345,767,689	220,349,518.0	\$18,252.15	\$20,341.38
1599	117	568,284	187,083.0	345,954,772	220,162,435.0	\$19,969.77	\$22,255.41
1600	124	568,408	198,400.0	346,153,172	219,964,035.0	\$21,177.07	\$23,600.67
1601	118	568,526	188,918.0	346,342,090	219,775,117.0	\$20,164.29	\$22,471.78
1602	113	568,639	181,026.0	346,523,116	219,594,091.0	\$19,321.29	\$21,532.11
1603	117	568,756	187,551.0	346,710,667	219,406,540.0	\$20,017.04	\$22,307.28
1604	122	568,878	195,688.0	346,906,355	219,210,852.0	\$20,884.80	\$23,274.10
1605	119	568,997	190,995.0	347,097,350	219,019,857.0	\$20,383.26	\$22,714.98
1606	107	569,104	171,842.0	347,269,192	218,848,015.0	\$18,338.61	\$20,436.25
1607	112	569,216	179,984.0	347,449,176	218,668,031.0	\$19,206.87	\$21,403.63
1608	105	569,321	168,840.0	347,618,016	218,499,191.0	\$18,017.04	\$20,077.54
1609	95	569,416	152,855.0	347,770,871	218,346,336.0	\$16,310.73	\$18,175.92
1610	115	569,531	185,150.0	347,956,021	218,161,186.0	\$19,756.18	\$22,015.17
1611	110	569,641	177,210.0	348,133,231	217,983,976.0	\$18,908.33	\$21,070.18
1612	107	569,748	172,484.0	348,305,715	217,811,492.0	\$18,403.45	\$20,507.40
1613	115	569,863	185,495.0	348,491,210	217,625,997.0	\$19,791.03	\$22,053.41
1614	106	569,969	171,084.0	348,662,294	217,454,913.0	\$18,252.87	\$20,339.24
1615	115	570,084	185,725.0	348,848,019	217,269,188.0	\$19,814.26	\$22,078.90
1616	108	570,192	174,528.0	349,022,547	217,094,660.0	\$18,619.08	\$20,746.94
1617	88	570,280	142,296.0	349,164,843	216,952,364.0	\$15,179.99	\$16,914.67
1618	110	570,390	177,980.0	349,342,823	216,774,384.0	\$18,986.10	\$21,155.52
1619	120	570,510	194,280.0	349,537,103	216,580,104.0	\$20,724.23	\$23,092.05
1620	116	570,626	187,920.0	349,725,023	216,392,184.0	\$20,045.14	\$22,335.17
1621	114	570,740	184,794.0	349,909,817	216,207,390.0	\$19,711.05	\$21,962.72
1622	99	570,839	160,578.0	350,070,395	216,046,812.0	\$17,127.49	\$19,083.86
1623	100	570,939	162,300.0	350,232,695	215,884,512.0	\$17,310.59	\$19,287.71
1624	91	571,030	147,784.0	350,380,479	215,736,728.0	\$15,761.83	\$17,561.90
1625	126	571,156	204,750.0	350,585,229	215,531,978.0	\$21,836.80	\$24,330.44
1626	113	571,269	183,738.0	350,768,967	215,348,240.0	\$19,595.21	\$21,832.68
1627	103	571,372	167,581.0	350,936,548	215,180,659.0	\$17,871.53	\$19,912.00
1628	102	571,474	166,056.0	351,102,604	215,014,603.0	\$17,708.32	\$19,729.99
1629	100	571,574	162,900.0	351,265,504	214,851,703.0	\$17,371.20	\$19,354.21
1630	109	571,683	177,670.0	351,443,174	214,674,033.0	\$18,945.61	\$21,108.17
1631	96	571,779	156,576.0	351,599,750	214,517,457.0	\$16,695.74	\$18,601.32
1632	116	571,895	189,312.0	351,789,062	214,328,145.0	\$20,185.74	\$22,489.45
1633	107	572,002	174,731.0	351,963,793	214,153,414.0	\$18,630.41	\$20,756.44
1634	109	572,111	178,106.0	352,141,899	213,975,308.0	\$18,989.65	\$21,156.49
1635	126	572,237	206,010.0	352,347,909	213,769,298.0	\$21,964.07	\$24,470.09
1636	102	572,339	166,872.0	352,514,781	213,602,426.0	\$17,790.74	\$19,820.42
1637	121	572,460	198,077.0	352,712,858	213,404,349.0	\$21,116.92	\$23,525.87
1638	100	572,560	163,800.0	352,876,658	213,240,549.0	\$17,462.10	\$19,453.95
1639	109	572,669	178,651.0	353,055,309	213,061,898.0	\$19,044.70	\$21,216.89
1640	98	572,767	160,720.0	353,216,029	212,901,178.0	\$17,132.66	\$19,086.60
1641	105	572,872	172,305.0	353,388,334	212,728,873.0	\$18,367.02	\$20,461.56
1642	118	572,990	193,756.0	353,582,090	212,535,117.0	\$20,652.95	\$23,007.98
1643	95	573,085	156,085.0	353,738,175	212,379,032.0	\$16,636.97	\$18,533.90
1644	94	573,179	154,536.0	353,892,711	212,224,496.0	\$16,471.34	\$18,349.22
1645	95	573,274	156,275.0	354,048,986	212,068,221.0	\$16,656.16	\$18,554.96
1646	125	573,399	205,750.0	354,254,736	211,862,471.0	\$21,928.63	\$24,428.27
1647	94	573,493	154,818.0	354,409,554	211,707,653.0	\$16,499.83	\$18,380.48
1648	109	573,602	179,632.0	354,589,186	211,528,021.0	\$19,143.79	\$21,325.61
1649	115	573,717	189,635.0	354,778,821	211,338,386.0	\$20,209.19	\$22,512.25

**RATE SCHEDULE R (Residence Service)**  
**Bill Frequency Analysis (2019-2020 KWH)**

<b>Block Interval</b>	<b>Number of Bills</b>	<b>Cumulative Number of Bills</b>	<b>KWH for the Block Interval</b>	<b>Cumulative KWH</b>	<b>KWH Passing through the Block</b>	<b>Revenue at Present Rates</b>	<b>Revenue at Proposed Rates</b>
1650	107	573,824	176,550.0	354,955,371	211,161,836.0	\$18,814.14	\$20,958.04
1651	115	573,939	189,865.0	355,145,236	210,971,971.0	\$20,232.42	\$22,537.74
1652	98	574,037	161,896.0	355,307,132	210,810,075.0	\$17,251.44	\$19,216.93
1653	92	574,129	152,076.0	355,459,208	210,657,999.0	\$16,204.52	\$18,050.58
1654	121	574,250	200,134.0	355,659,342	210,457,865.0	\$21,324.69	\$23,753.85
1655	130	574,380	215,150.0	355,874,492	210,242,715.0	\$22,923.95	\$25,535.07
1656	97	574,477	160,632.0	356,035,124	210,082,083.0	\$17,114.59	\$19,063.84
1657	111	574,588	183,927.0	356,219,051	209,898,156.0	\$19,595.95	\$21,827.63
1658	115	574,703	190,670.0	356,409,721	209,707,486.0	\$20,313.73	\$22,626.96
1659	111	574,814	184,149.0	356,593,870	209,523,337.0	\$19,618.38	\$21,852.23
1660	105	574,919	174,300.0	356,768,170	209,349,037.0	\$18,568.53	\$20,682.67
1661	99	575,018	164,439.0	356,932,609	209,184,598.0	\$17,517.47	\$19,511.77
1662	110	575,128	182,820.0	357,115,429	209,001,778.0	\$19,474.96	\$21,691.94
1663	83	575,211	138,029.0	357,253,458	208,863,749.0	\$14,703.13	\$16,376.75
1664	110	575,321	183,040.0	357,436,498	208,680,709.0	\$19,497.19	\$21,716.32
1665	99	575,420	164,835.0	357,601,333	208,515,874.0	\$17,557.47	\$19,555.66
1666	95	575,515	158,270.0	357,759,603	208,357,604.0	\$16,857.67	\$18,776.06
1667	102	575,617	170,034.0	357,929,637	208,187,570.0	\$18,110.12	\$20,170.87
1668	114	575,731	190,152.0	358,119,789	207,997,418.0	\$20,252.23	\$22,556.55
1669	104	575,835	173,576.0	358,293,365	207,823,842.0	\$18,486.23	\$20,589.43
1670	82	575,917	136,940.0	358,430,305	207,686,902.0	\$14,583.96	\$16,243.06
1671	100	576,017	167,100.0	358,597,405	207,519,802.0	\$17,795.42	\$19,819.69
1672	125	576,142	209,000.0	358,806,405	207,310,802.0	\$22,256.90	\$24,788.47
1673	94	576,236	157,262.0	358,963,667	207,153,540.0	\$16,746.68	\$18,651.35
1674	105	576,341	175,770.0	359,139,437	206,977,770.0	\$18,717.01	\$20,845.59
1675	110	576,451	184,250.0	359,323,687	206,793,520.0	\$19,619.40	\$21,850.43
1676	80	576,531	134,080.0	359,457,767	206,659,440.0	\$14,276.74	\$15,900.09
1677	93	576,624	155,961.0	359,613,728	206,503,479.0	\$16,606.10	\$18,494.16
1678	87	576,711	145,986.0	359,759,714	206,357,493.0	\$15,543.53	\$17,310.63
1679	104	576,815	174,616.0	359,934,330	206,182,877.0	\$18,591.27	\$20,704.69
1680	117	576,932	196,560.0	360,130,890	205,986,317.0	\$20,927.00	\$23,305.74
1681	97	577,029	163,057.0	360,293,947	205,823,260.0	\$17,359.53	\$19,332.61
1682	95	577,124	159,790.0	360,453,737	205,663,470.0	\$17,011.20	\$18,944.53
1683	79	577,203	132,957.0	360,586,694	205,530,513.0	\$14,154.13	\$15,762.62
1684	92	577,295	154,928.0	360,741,622	205,375,585.0	\$16,492.59	\$18,366.67
1685	84	577,379	141,540.0	360,883,162	205,234,045.0	\$15,066.93	\$16,778.88
1686	106	577,485	178,716.0	361,061,878	205,055,329.0	\$19,023.74	\$21,185.09
1687	92	577,577	155,204.0	361,217,082	204,900,125.0	\$16,520.46	\$18,397.26
1688	106	577,683	178,928.0	361,396,010	204,721,197.0	\$19,045.15	\$21,208.59
1689	85	577,768	143,565.0	361,539,575	204,577,632.0	\$15,280.64	\$17,016.31
1690	98	577,866	165,620.0	361,705,195	204,412,012.0	\$17,627.58	\$19,629.66
1691	98	577,964	165,718.0	361,870,913	204,246,294.0	\$17,637.48	\$19,640.53
1692	110	578,074	186,120.0	362,057,033	204,060,174.0	\$19,808.28	\$22,057.68
1693	88	578,162	148,984.0	362,206,017	203,911,190.0	\$15,855.51	\$17,655.90
1694	104	578,266	176,176.0	362,382,193	203,735,014.0	\$18,748.84	\$20,877.59
1695	106	578,372	179,670.0	362,561,863	203,555,344.0	\$19,120.10	\$21,290.83
1696	91	578,463	154,336.0	362,716,199	203,401,008.0	\$16,423.62	\$18,288.06
1697	104	578,567	176,488.0	362,892,687	203,224,520.0	\$18,780.35	\$20,912.17
1698	99	578,666	168,102.0	363,060,789	203,056,418.0	\$17,887.45	\$19,917.74
1699	92	578,758	156,308.0	363,217,097	202,900,110.0	\$16,631.97	\$18,519.62
1700	110	578,868	187,000.0	363,404,097	202,713,110.0	\$19,897.16	\$22,155.21
1701	92	578,960	156,492.0	363,560,589	202,556,618.0	\$16,650.56	\$18,540.01
1702	98	579,058	166,796.0	363,727,385	202,389,822.0	\$17,746.36	\$19,760.00
1703	113	579,171	192,439.0	363,919,824	202,197,383.0	\$20,474.06	\$22,797.01
1704	100	579,271	170,400.0	364,090,224	202,026,983.0	\$18,128.73	\$20,185.43
1705	104	579,375	177,320.0	364,267,544	201,849,663.0	\$18,864.39	\$21,004.38
1706	93	579,468	158,658.0	364,426,202	201,691,005.0	\$16,878.51	\$18,793.07
1707	87	579,555	148,509.0	364,574,711	201,542,496.0	\$15,798.36	\$17,590.25
1708	103	579,658	175,924.0	364,750,635	201,366,572.0	\$18,714.21	\$20,836.66
1709	87	579,745	148,683.0	364,899,318	201,217,889.0	\$15,815.94	\$17,609.54
1710	86	579,831	147,060.0	365,046,378	201,070,829.0	\$15,642.83	\$17,416.66
1711	95	579,926	162,545.0	365,208,923	200,908,284.0	\$17,289.47	\$19,249.86
1712	79	580,005	135,248.0	365,344,171	200,773,036.0	\$14,385.53	\$16,016.54
1713	91	580,096	155,883.0	365,500,054	200,617,153.0	\$16,579.87	\$18,459.51
1714	98	580,194	167,972.0	365,668,026	200,449,181.0	\$17,865.14	\$19,890.34
1715	82	580,276	140,630.0	365,808,656	200,308,551.0	\$14,956.67	\$16,652.02
1716	80	580,356	137,280.0	365,945,936	200,171,271.0	\$14,599.95	\$16,254.74
1717	98	580,454	168,266.0	366,114,202	200,003,005.0	\$17,894.84	\$19,922.92
1718	88	580,542	151,184.0	366,265,386	199,851,821.0	\$16,077.72	\$17,899.72
1719	100	580,642	171,900.0	366,437,286	199,679,921.0	\$18,280.24	\$20,351.68
1720	92	580,734	158,240.0	366,595,526	199,521,681.0	\$16,827.11	\$18,733.74
1721	98	580,832	168,658.0	366,764,184	199,353,023.0	\$17,934.43	\$19,966.37
1722	95	580,927	163,590.0	366,927,774	199,189,433.0	\$17,395.02	\$19,365.68
1723	91	581,018	156,793.0	367,084,567	199,032,640.0	\$16,671.78	\$18,560.37
1724	83	581,101	143,092.0	367,227,659	198,889,548.0	\$15,214.52	\$16,937.89

**RATE SCHEDULE R (Residence Service)**  
**Bill Frequency Analysis (2019-2020 KWH)**

Block Interval	Number of Bills	Cumulative Number of Bills	KWH for the Block Interval	Cumulative KWH	KWH Passing through the Block	Revenue at Present Rates	Revenue at Proposed Rates
1725	96	581,197	165,600.0	367,393,259	198,723,948.0	\$17,607.21	\$19,601.45
1726	89	581,286	153,614.0	367,546,873	198,570,334.0	\$16,332.34	\$18,182.04
1727	95	581,381	164,065.0	367,710,938	198,406,269.0	\$17,442.99	\$19,418.32
1728	96	581,477	165,888.0	367,876,826	198,240,381.0	\$17,636.30	\$19,633.37
1729	93	581,570	160,797.0	368,037,623	198,079,584.0	\$17,094.56	\$19,030.13
1730	101	581,671	174,730.0	368,212,353	197,904,854.0	\$18,575.26	\$20,678.33
1731	93	581,764	160,983.0	368,373,336	197,743,871.0	\$17,113.35	\$19,050.75
1732	88	581,852	152,416.0	368,525,752	197,591,455.0	\$16,202.16	\$18,036.27
1733	75	581,927	129,975.0	368,655,727	197,461,480.0	\$13,816.24	\$15,380.13
1734	104	582,031	180,336.0	368,836,063	197,281,144.0	\$19,169.02	\$21,338.64
1735	89	582,120	154,415.0	368,990,478	197,126,729.0	\$16,413.25	\$18,270.81
1736	92	582,212	159,712.0	369,150,190	196,967,017.0	\$16,975.79	\$18,896.88
1737	75	582,287	130,275.0	369,280,465	196,836,742.0	\$13,846.54	\$15,413.38
1738	113	582,400	196,394.0	369,476,859	196,640,348.0	\$20,873.53	\$23,235.35
1739	95	582,495	165,205.0	369,642,064	196,475,143.0	\$17,558.14	\$19,544.67
1740	110	582,605	191,400.0	369,833,464	196,283,743.0	\$20,341.59	\$22,642.86
1741	79	582,684	137,539.0	369,971,003	196,146,204.0	\$14,616.94	\$16,270.45
1742	94	582,778	163,748.0	370,134,751	195,982,456.0	\$17,401.80	\$19,370.19
1743	97	582,875	169,071.0	370,303,822	195,813,385.0	\$17,966.97	\$19,999.14
1744	108	582,983	188,352.0	370,492,174	195,625,033.0	\$20,015.37	\$22,279.05
1745	91	583,074	158,795.0	370,650,969	195,466,238.0	\$16,874.00	\$18,782.25
1746	82	583,156	143,172.0	370,794,141	195,323,066.0	\$15,213.42	\$16,933.75
1747	102	583,258	178,194.0	370,972,335	195,144,872.0	\$18,934.32	\$21,075.24
1748	88	583,346	153,824.0	371,126,159	194,991,048.0	\$16,344.38	\$18,192.31
1749	86	583,432	150,414.0	371,276,573	194,840,634.0	\$15,981.60	\$17,788.38
1750	83	583,515	145,250.0	371,421,823	194,695,384.0	\$15,432.49	\$17,177.06
1751	85	583,600	148,835.0	371,570,658	194,546,549.0	\$15,812.94	\$17,600.38
1752	95	583,695	166,440.0	371,737,098	194,380,109.0	\$17,682.88	\$19,681.55
1753	84	583,779	147,252.0	371,884,350	194,232,857.0	\$15,643.87	\$17,411.94
1754	92	583,871	161,368.0	372,045,718	194,071,489.0	\$17,143.06	\$19,080.42
1755	89	583,960	156,195.0	372,201,913	193,915,294.0	\$16,593.03	\$18,468.09
1756	77	584,037	135,212.0	372,337,125	193,780,082.0	\$14,363.55	\$15,986.55
1757	84	584,121	147,588.0	372,484,713	193,632,494.0	\$15,677.81	\$17,449.18
1758	78	584,199	137,124.0	372,621,837	193,495,370.0	\$14,565.84	\$16,211.45
1759	74	584,273	130,166.0	372,752,003	193,365,204.0	\$13,826.35	\$15,388.30
1760	99	584,372	174,240.0	372,926,243	193,190,964.0	\$18,507.42	\$20,598.02
1761	99	584,471	174,339.0	373,100,582	193,016,625.0	\$18,517.42	\$20,608.99
1762	88	584,559	155,056.0	373,255,638	192,861,569.0	\$16,468.81	\$18,328.86
1763	92	584,651	162,196.0	373,417,834	192,699,373.0	\$17,226.69	\$19,172.18
1764	76	584,727	134,064.0	373,551,898	192,565,309.0	\$14,238.42	\$15,846.31
1765	109	584,836	192,385.0	373,744,283	192,372,924.0	\$20,431.90	\$22,739.03
1766	93	584,929	164,238.0	373,908,521	192,208,686.0	\$17,442.12	\$19,411.50
1767	112	585,041	197,904.0	374,106,425	192,010,782.0	\$21,016.87	\$23,389.70
1768	81	585,122	143,208.0	374,249,633	191,867,574.0	\$15,207.88	\$16,924.74
1769	72	585,194	127,368.0	374,377,001	191,740,206.0	\$13,525.39	\$15,052.20
1770	99	585,293	175,230.0	374,552,231	191,564,976.0	\$18,607.41	\$20,707.74
1771	91	585,384	161,161.0	374,713,392	191,403,815.0	\$17,112.97	\$19,044.47
1772	78	585,462	138,216.0	374,851,608	191,265,599.0	\$14,676.14	\$16,332.48
1773	76	585,538	134,748.0	374,986,356	191,130,851.0	\$14,307.51	\$15,922.12
1774	84	585,622	149,016.0	375,135,372	190,981,835.0	\$15,822.04	\$17,607.44
1775	94	585,716	166,850.0	375,302,222	190,814,985.0	\$17,715.12	\$19,713.99
1776	86	585,802	152,736.0	375,454,958	190,662,249.0	\$16,216.13	\$18,045.73
1777	68	585,870	120,836.0	375,575,794	190,541,413.0	\$12,828.93	\$14,276.25
1778	87	585,957	154,686.0	375,730,480	190,386,727.0	\$16,422.27	\$18,274.85
1779	99	586,056	176,121.0	375,906,601	190,210,606.0	\$18,697.41	\$20,806.49
1780	54	586,110	96,120.0	376,002,721	190,114,486.0	\$10,204.04	\$11,354.98
1781	89	586,199	158,509.0	376,161,230	189,955,977.0	\$16,826.76	\$18,724.55
1782	83	586,282	147,906.0	376,309,136	189,808,071.0	\$15,700.75	\$17,471.42
1783	83	586,365	147,989.0	376,457,125	189,660,082.0	\$15,709.14	\$17,480.62
1784	98	586,463	174,832.0	376,631,957	189,485,250.0	\$18,558.04	\$20,650.63
1785	89	586,552	158,865.0	376,790,822	189,326,385.0	\$16,862.72	\$18,764.01
1786	81	586,633	144,666.0	376,935,488	189,181,719.0	\$15,355.15	\$17,086.33
1787	82	586,715	146,534.0	377,082,022	189,035,185.0	\$15,553.00	\$17,306.36
1788	85	586,800	151,980.0	377,234,002	188,883,205.0	\$16,130.60	\$17,948.94
1789	92	586,892	164,588.0	377,398,590	188,718,617.0	\$17,468.29	\$19,437.29
1790	91	586,983	162,890.0	377,561,480	188,555,727.0	\$17,287.61	\$19,236.10
1791	71	587,054	127,161.0	377,688,641	188,428,566.0	\$13,495.31	\$15,016.25
1792	79	587,133	141,568.0	377,830,209	188,286,998.0	\$15,023.88	\$16,716.98
1793	100	587,233	179,300.0	378,009,509	188,107,698.0	\$19,027.68	\$21,171.82
1794	97	587,330	174,018.0	378,183,527	187,933,680.0	\$18,466.64	\$20,547.41
1795	99	587,429	177,705.0	378,361,232	187,755,975.0	\$18,857.40	\$20,982.05
1796	91	587,520	163,436.0	378,524,668	187,592,539.0	\$17,342.76	\$19,296.61
1797	89	587,609	159,933.0	378,684,601	187,432,606.0	\$16,970.59	\$18,882.37
1798	85	587,694	152,830.0	378,837,431	187,279,776.0	\$16,216.45	\$18,043.15
1799	70	587,764	125,930.0	378,963,361	187,153,846.0	\$13,361.80	\$14,866.82

**RATE SCHEDULE R (Residence Service)**  
**Bill Frequency Analysis (2019-2020 KWH)**

Block Interval	Number of Bills	Cumulative Number of Bills	KWH for the Block Interval	Cumulative KWH	KWH Passing through the Block	Revenue at Present Rates	Revenue at Proposed Rates
1800	92	587,856	165,600.0	379,128,961	186,988,246.0	\$17,570.51	\$19,549.45
1801	74	587,930	133,274.0	379,262,235	186,854,972.0	\$14,140.28	\$15,732.76
1802	76	588,006	136,952.0	379,399,187	186,718,020.0	\$14,530.12	\$16,166.39
1803	91	588,097	164,073.0	379,563,260	186,553,947.0	\$17,407.10	\$19,367.21
1804	82	588,179	147,928.0	379,711,188	186,406,019.0	\$15,693.80	\$17,460.86
1805	83	588,262	149,815.0	379,861,003	186,256,204.0	\$15,893.57	\$17,683.00
1806	78	588,340	140,868.0	380,001,871	186,115,336.0	\$14,944.01	\$16,626.40
1807	107	588,447	193,349.0	380,195,220	185,921,987.0	\$20,510.92	\$22,819.87
1808	88	588,535	159,104.0	380,354,324	185,762,883.0	\$16,877.68	\$18,777.50
1809	90	588,625	162,810.0	380,517,134	185,600,073.0	\$17,270.36	\$19,214.23
1810	85	588,710	153,850.0	380,670,984	185,446,223.0	\$16,319.48	\$18,156.20
1811	88	588,798	159,368.0	380,830,352	185,286,855.0	\$16,904.35	\$18,806.76
1812	77	588,875	139,524.0	380,969,876	185,147,331.0	\$14,799.08	\$16,464.44
1813	67	588,942	121,471.0	381,091,347	185,025,860.0	\$12,883.89	\$14,333.63
1814	92	589,034	166,888.0	381,258,235	184,858,972.0	\$17,700.60	\$19,692.20
1815	80	589,114	145,200.0	381,403,435	184,713,772.0	\$15,399.91	\$17,132.52
1816	85	589,199	154,360.0	381,557,795	184,559,412.0	\$16,370.99	\$18,212.72
1817	81	589,280	147,177.0	381,704,972	184,412,235.0	\$15,608.77	\$17,364.63
1818	82	589,362	149,076.0	381,854,048	184,263,159.0	\$15,809.75	\$17,588.09
1819	98	589,460	178,262.0	382,032,310	184,084,897.0	\$18,904.48	\$21,030.78
1820	89	589,549	161,980.0	382,194,290	183,922,917.0	\$17,177.35	\$19,109.24
1821	66	589,615	120,186.0	382,314,476	183,802,731.0	\$12,744.92	\$14,178.21
1822	87	589,702	158,514.0	382,472,990	183,644,217.0	\$16,808.91	\$18,699.11
1823	87	589,789	158,601.0	382,631,591	183,485,616.0	\$16,817.70	\$18,708.75
1824	75	589,864	136,800.0	382,768,391	183,348,816.0	\$14,505.59	\$16,136.54
1825	67	589,931	122,275.0	382,890,666	183,226,541.0	\$12,965.10	\$14,422.74
1826	67	589,998	122,342.0	383,013,008	183,104,199.0	\$12,971.86	\$14,430.16
1827	87	590,085	158,949.0	383,171,957	182,945,250.0	\$16,852.85	\$18,747.32
1828	82	590,167	149,896.0	383,321,853	182,795,354.0	\$15,892.58	\$17,678.97
1829	68	590,235	124,372.0	383,446,225	182,670,982.0	\$13,186.08	\$14,668.15
1830	77	590,312	140,910.0	383,587,135	182,530,072.0	\$14,939.07	\$16,618.06
1831	75	590,387	137,325.0	383,724,460	182,392,747.0	\$14,558.62	\$16,194.73
1832	75	590,462	137,400.0	383,861,860	182,255,347.0	\$14,566.20	\$16,203.04
1833	72	590,534	131,976.0	383,993,836	182,123,371.0	\$13,990.82	\$15,562.90
1834	74	590,608	135,716.0	384,129,552	181,987,655.0	\$14,386.93	\$16,003.40
1835	82	590,690	150,470.0	384,280,022	181,837,185.0	\$15,950.56	\$17,742.59
1836	61	590,751	111,996.0	384,392,018	181,725,189.0	\$11,871.82	\$13,205.52
1837	96	590,847	176,352.0	384,568,370	181,548,837.0	\$18,693.21	\$20,793.09
1838	77	590,924	141,526.0	384,709,896	181,407,311.0	\$15,001.29	\$16,686.33
1839	68	590,992	125,052.0	384,834,948	181,282,259.0	\$13,254.76	\$14,743.51
1840	77	591,069	141,680.0	384,976,628	181,140,579.0	\$15,016.85	\$16,703.39
1841	75	591,144	138,075.0	385,114,703	181,002,504.0	\$14,634.37	\$16,277.85
1842	74	591,218	136,308.0	385,251,011	180,866,196.0	\$14,446.72	\$16,069.02
1843	68	591,286	125,324.0	385,376,335	180,740,872.0	\$13,282.24	\$14,773.66
1844	66	591,352	121,704.0	385,498,039	180,619,168.0	\$12,898.25	\$14,346.45
1845	71	591,423	130,995.0	385,629,034	180,488,173.0	\$13,882.56	\$15,441.18
1846	78	591,501	143,988.0	385,773,022	180,344,185.0	\$15,259.14	\$16,972.19
1847	90	591,591	166,230.0	385,939,252	180,177,955.0	\$17,615.79	\$19,593.27
1848	83	591,674	153,384.0	386,092,636	180,024,571.0	\$16,254.06	\$18,078.55
1849	79	591,753	146,071.0	386,238,707	179,878,500.0	\$15,478.71	\$17,216.05
1850	92	591,845	170,200.0	386,408,907	179,708,300.0	\$18,035.13	\$20,059.27
1851	66	591,911	122,166.0	386,531,073	179,586,134.0	\$12,944.91	\$14,397.66
1852	61	591,972	112,972.0	386,644,045	179,473,162.0	\$11,970.40	\$13,313.69
1853	70	592,042	129,710.0	386,773,755	179,343,452.0	\$13,743.59	\$15,285.76
1854	72	592,114	133,488.0	386,907,243	179,209,964.0	\$14,143.54	\$15,730.48
1855	76	592,190	140,980.0	387,048,223	179,068,984.0	\$14,936.97	\$16,612.81
1856	86	592,276	159,616.0	387,207,839	178,909,368.0	\$16,911.05	\$18,808.24
1857	94	592,370	174,558.0	387,382,397	178,734,810.0	\$18,493.66	\$20,568.26
1858	74	592,444	137,492.0	387,519,889	178,597,318.0	\$14,566.31	\$16,200.24
1859	81	592,525	150,579.0	387,670,468	178,446,739.0	\$15,952.39	\$17,741.67
1860	81	592,606	150,660.0	387,821,128	178,296,079.0	\$15,960.57	\$17,750.65
1861	72	592,678	133,992.0	387,955,120	178,162,087.0	\$14,194.45	\$15,786.33
1862	67	592,745	124,754.0	388,079,874	178,037,333.0	\$13,215.49	\$14,697.49
1863	72	592,817	134,136.0	388,214,010	177,903,197.0	\$14,208.99	\$15,802.29
1864	65	592,882	121,160.0	388,335,170	177,782,037.0	\$12,834.13	\$14,273.16
1865	70	592,952	130,550.0	388,465,720	177,651,487.0	\$13,828.44	\$15,378.86
1866	71	593,023	132,486.0	388,598,206	177,519,001.0	\$14,033.16	\$15,606.42
1867	75	593,098	140,025.0	388,738,231	177,378,976.0	\$14,831.33	\$16,493.97
1868	76	593,174	141,968.0	388,880,199	177,237,008.0	\$15,036.76	\$16,722.31
1869	62	593,236	115,878.0	388,996,077	177,121,130.0	\$12,273.09	\$13,648.76
1870	71	593,307	132,770.0	389,128,847	176,988,360.0	\$14,061.84	\$15,637.90
1871	79	593,386	147,809.0	389,276,656	176,840,551.0	\$15,654.26	\$17,408.67
1872	84	593,470	157,248.0	389,433,904	176,683,303.0	\$16,653.52	\$18,519.80
1873	85	593,555	159,205.0	389,593,109	176,524,098.0	\$16,860.36	\$18,749.69
1874	62	593,617	116,188.0	389,709,297	176,407,910.0	\$12,304.41	\$13,683.12

**RATE SCHEDULE R (Residence Service)**  
**Bill Frequency Analysis (2019-2020 KWH)**

Block Interval	Number of Bills	Cumulative Number of Bills	KWH for the Block Interval	Cumulative KWH	KWH Passing through the Block	Revenue at Present Rates	Revenue at Proposed Rates
1875	58	593,675	108,750.0	389,818,047	176,299,160.0	\$11,516.43	\$12,806.76
1876	70	593,745	131,320.0	389,949,367	176,167,840.0	\$13,906.21	\$15,464.20
1877	82	593,827	153,914.0	390,103,281	176,013,926.0	\$16,298.42	\$18,124.29
1878	71	593,898	133,338.0	390,236,619	175,880,588.0	\$14,119.21	\$15,700.85
1879	82	593,980	154,078.0	390,390,697	175,726,510.0	\$16,314.98	\$18,142.46
1880	76	594,056	142,880.0	390,533,577	175,583,630.0	\$15,128.88	\$16,823.39
1881	63	594,119	118,503.0	390,652,080	175,465,127.0	\$12,547.41	\$13,952.69
1882	64	594,183	120,448.0	390,772,528	175,344,679.0	\$12,753.04	\$14,181.25
1883	86	594,269	161,938.0	390,934,466	175,182,741.0	\$17,145.58	\$19,065.59
1884	70	594,339	131,880.0	391,066,346	175,050,861.0	\$13,962.77	\$15,526.26
1885	68	594,407	128,180.0	391,194,526	174,922,681.0	\$13,570.71	\$15,090.19
1886	74	594,481	139,564.0	391,334,090	174,783,117.0	\$14,775.60	\$16,429.88
1887	82	594,563	154,734.0	391,488,824	174,628,383.0	\$16,381.24	\$18,215.17
1888	77	594,640	145,376.0	391,634,200	174,483,007.0	\$15,390.16	\$17,113.02
1889	75	594,715	141,675.0	391,775,875	174,341,332.0	\$14,997.99	\$16,676.84
1890	87	594,802	164,430.0	391,940,305	174,176,902.0	\$17,406.46	\$19,354.78
1891	55	594,857	104,005.0	392,044,310	174,072,897.0	\$11,009.64	\$12,241.87
1892	73	594,930	138,116.0	392,182,426	173,934,781.0	\$14,620.17	\$16,256.40
1893	77	595,007	145,761.0	392,328,187	173,789,020.0	\$15,429.05	\$17,155.69
1894	74	595,081	140,156.0	392,468,343	173,648,864.0	\$14,835.39	\$16,495.49
1895	64	595,145	121,280.0	392,589,623	173,527,584.0	\$12,837.07	\$14,273.46
1896	72	595,217	136,512.0	392,726,135	173,391,072.0	\$14,448.98	\$16,065.62
1897	84	595,301	159,348.0	392,885,483	173,231,724.0	\$16,865.63	\$18,752.54
1898	81	595,382	153,738.0	393,039,221	173,077,986.0	\$16,271.46	\$18,091.78
1899	60	595,442	113,940.0	393,153,161	172,964,046.0	\$12,059.00	\$13,407.97
1900	63	595,505	119,700.0	393,272,861	172,844,346.0	\$12,668.31	\$14,085.35
1901	88	595,593	167,288.0	393,440,149	172,677,058.0	\$17,704.30	\$19,684.53
1902	59	595,652	112,218.0	393,552,367	172,564,840.0	\$11,875.89	\$13,204.12
1903	59	595,711	112,277.0	393,664,644	172,452,563.0	\$11,881.85	\$13,210.66
1904	63	595,774	119,952.0	393,784,596	172,332,611.0	\$12,693.76	\$14,113.28
1905	63	595,837	120,015.0	393,904,611	172,212,596.0	\$12,700.13	\$14,120.26
1906	66	595,903	125,796.0	394,030,407	172,086,800.0	\$13,311.56	\$14,799.97
1907	82	595,985	156,374.0	394,186,781	171,930,426.0	\$16,546.89	\$18,396.93
1908	76	596,061	145,008.0	394,331,789	171,785,418.0	\$15,343.82	\$17,059.24
1909	68	596,129	129,812.0	394,461,601	171,655,606.0	\$13,735.55	\$15,271.06
1910	65	596,194	124,150.0	394,585,751	171,531,456.0	\$13,136.13	\$14,604.54
1911	74	596,268	141,414.0	394,727,165	171,390,042.0	\$14,962.45	\$16,634.91
1912	72	596,340	137,664.0	394,864,829	171,252,378.0	\$14,565.34	\$16,193.30
1913	66	596,406	126,258.0	394,991,087	171,126,120.0	\$13,358.22	\$14,851.17
1914	65	596,471	124,410.0	395,115,497	171,001,710.0	\$13,162.39	\$14,633.36
1915	68	596,539	130,220.0	395,245,717	170,871,490.0	\$13,776.76	\$15,316.28
1916	66	596,605	126,456.0	395,372,173	170,745,034.0	\$13,378.22	\$14,873.12
1917	63	596,668	120,771.0	395,492,944	170,624,263.0	\$12,776.49	\$14,204.05
1918	60	596,728	115,080.0	395,608,024	170,509,183.0	\$12,174.14	\$13,534.32
1919	82	596,810	157,358.0	395,765,382	170,351,825.0	\$16,646.28	\$18,505.99
1920	80	596,890	153,600.0	395,918,982	170,198,225.0	\$16,248.35	\$18,063.49
1921	74	596,964	142,154.0	396,061,136	170,056,071.0	\$15,037.20	\$16,716.93
1922	69	597,033	132,618.0	396,193,754	169,923,453.0	\$14,028.14	\$15,595.05
1923	66	597,099	126,918.0	396,320,672	169,796,535.0	\$13,424.89	\$14,924.32
1924	68	597,167	130,832.0	396,451,504	169,665,703.0	\$13,838.57	\$15,384.11
1925	55	597,222	105,875.0	396,557,379	169,559,828.0	\$11,198.52	\$12,449.13
1926	61	597,283	117,486.0	396,674,865	169,442,342.0	\$12,426.33	\$13,813.97
1927	69	597,352	132,963.0	396,807,828	169,309,379.0	\$14,062.99	\$15,633.29
1928	63	597,415	121,464.0	396,929,292	169,187,915.0	\$12,846.48	\$14,280.86
1929	82	597,497	158,178.0	397,087,470	169,029,737.0	\$16,729.10	\$18,596.87
1930	81	597,578	156,330.0	397,243,800	168,873,407.0	\$16,533.27	\$18,379.05
1931	74	597,652	142,894.0	397,386,694	168,730,513.0	\$15,111.94	\$16,798.94
1932	60	597,712	115,920.0	397,502,614	168,614,593.0	\$12,258.99	\$13,627.41
1933	85	597,797	164,305.0	397,666,919	168,450,288.0	\$17,375.48	\$19,314.92
1934	65	597,862	125,710.0	397,792,629	168,324,578.0	\$13,293.70	\$14,777.44
1935	69	597,931	133,515.0	397,926,144	168,191,063.0	\$14,118.74	\$15,694.47
1936	64	597,995	123,904.0	398,050,048	168,067,159.0	\$13,102.11	\$14,564.28
1937	63	598,058	122,031.0	398,172,079	167,945,128.0	\$12,903.75	\$14,343.70
1938	69	598,127	133,722.0	398,305,801	167,811,406.0	\$14,139.65	\$15,717.41
1939	71	598,198	137,669.0	398,443,470	167,673,737.0	\$14,556.67	\$16,180.86
1940	59	598,257	114,460.0	398,557,930	167,559,277.0	\$12,102.34	\$13,452.60
1941	71	598,328	137,811.0	398,695,741	167,421,466.0	\$14,571.01	\$16,196.59
1942	76	598,404	147,592.0	398,843,333	167,273,874.0	\$15,604.81	\$17,345.62
1943	67	598,471	130,181.0	398,973,514	167,143,693.0	\$13,763.64	\$15,298.96
1944	67	598,538	130,248.0	399,103,762	167,013,445.0	\$13,770.41	\$15,306.39
1945	65	598,603	126,425.0	399,230,187	166,887,020.0	\$13,365.92	\$14,856.68
1946	72	598,675	140,112.0	399,370,299	166,746,908.0	\$14,812.60	\$16,464.61
1947	71	598,746	138,237.0	399,508,536	166,608,671.0	\$14,614.04	\$16,243.81
1948	64	598,810	124,672.0	399,633,208	166,483,999.0	\$13,179.68	\$14,649.40
1949	59	598,869	114,991.0	399,748,199	166,369,008.0	\$12,155.98	\$13,511.45



**RATE SCHEDULE R (Residence Service)  
Bill Frequency Analysis (2019-2020 KWH)**

<b>Block Interval</b>	<b>Number of Bills</b>	<b>Cumulative Number of Bills</b>	<b>KWH for the Block Interval</b>	<b>Cumulative KWH</b>	<b>KWH Passing through the Block</b>	<b>Revenue at Present Rates</b>	<b>Revenue at Proposed Rates</b>
1950	76	598,945	148,200.0	399,896,399	166,220,808.0	\$15,666.22	\$17,413.01
1951	68	599,013	132,668.0	400,029,067	166,088,140.0	\$14,024.02	\$15,587.59
1952	63	599,076	122,976.0	400,152,043	165,965,164.0	\$12,999.20	\$14,448.43
1953	60	599,136	117,180.0	400,269,223	165,847,984.0	\$12,386.25	\$13,767.06
1954	50	599,186	97,700.0	400,366,923	165,750,284.0	\$10,326.93	\$11,478.09
1955	74	599,260	144,670.0	400,511,593	165,605,614.0	\$15,291.33	\$16,995.78
1956	66	599,326	129,096.0	400,640,689	165,476,518.0	\$13,644.88	\$15,165.71
1957	76	599,402	148,732.0	400,789,421	165,327,786.0	\$15,719.96	\$17,471.97
1958	68	599,470	133,144.0	400,922,565	165,194,642.0	\$14,072.09	\$15,640.35
1959	74	599,544	144,966.0	401,067,531	165,049,676.0	\$15,321.22	\$17,028.58
1960	73	599,617	143,080.0	401,210,611	164,906,596.0	\$15,121.55	\$16,806.56
1961	72	599,689	141,192.0	401,351,803	164,765,404.0	\$14,921.68	\$16,584.31
1962	65	599,754	127,530.0	401,479,333	164,637,874.0	\$13,477.53	\$14,979.15
1963	76	599,830	149,188.0	401,628,521	164,488,686.0	\$15,766.02	\$17,522.51
1964	66	599,896	129,624.0	401,758,145	164,359,062.0	\$13,698.21	\$15,224.23
1965	72	599,968	141,480.0	401,899,625	164,217,582.0	\$14,950.77	\$16,616.23
1966	74	600,042	145,484.0	402,045,109	164,072,098.0	\$15,373.54	\$17,085.99
1967	65	600,107	127,855.0	402,172,964	163,944,243.0	\$13,510.35	\$15,015.17
1968	70	600,177	137,760.0	402,310,724	163,806,483.0	\$14,556.68	\$16,177.94
1969	61	600,238	120,109.0	402,430,833	163,686,374.0	\$12,691.27	\$14,104.68
1970	78	600,316	153,660.0	402,584,493	163,532,714.0	\$16,236.06	\$18,044.14
1971	62	600,378	122,202.0	402,706,695	163,410,512.0	\$12,911.85	\$14,349.65
1972	69	600,447	136,068.0	402,842,763	163,274,444.0	\$14,376.61	\$15,977.42
1973	66	600,513	130,218.0	402,972,981	163,144,226.0	\$13,758.20	\$15,290.06
1974	74	600,587	146,076.0	403,119,057	162,998,150.0	\$15,433.34	\$17,151.60
1975	74	600,661	146,150.0	403,265,207	162,852,000.0	\$15,440.81	\$17,159.80
1976	72	600,733	142,272.0	403,407,479	162,709,728.0	\$15,030.77	\$16,704.01
1977	58	600,791	114,666.0	403,522,145	162,595,062.0	\$12,113.98	\$13,462.43
1978	56	600,847	110,768.0	403,632,913	162,484,294.0	\$11,701.91	\$13,004.42
1979	66	600,913	130,614.0	403,763,527	162,353,680.0	\$13,798.20	\$15,333.95
1980	68	600,981	134,640.0	403,898,167	162,219,040.0	\$14,223.20	\$15,806.15
1981	53	601,034	104,993.0	404,003,160	162,114,047.0	\$11,091.08	\$12,325.37
1982	73	601,107	144,686.0	404,147,846	161,969,361.0	\$15,283.77	\$16,984.55
1983	80	601,187	158,640.0	404,306,486	161,810,721.0	\$16,757.41	\$18,622.07
1984	64	601,251	126,976.0	404,433,462	161,683,745.0	\$13,412.40	\$14,904.75
1985	69	601,320	136,965.0	404,570,427	161,546,780.0	\$14,467.21	\$16,076.83
1986	64	601,384	127,104.0	404,697,531	161,419,676.0	\$13,425.32	\$14,918.94
1987	73	601,457	145,051.0	404,842,582	161,274,625.0	\$15,320.63	\$17,025.00
1988	65	601,522	129,220.0	404,971,802	161,145,405.0	\$13,648.23	\$15,166.45
1989	74	601,596	147,186.0	405,118,988	160,998,219.0	\$15,545.45	\$17,274.62
1990	81	601,677	161,190.0	405,280,178	160,837,029.0	\$17,024.15	\$18,917.69
1991	65	601,742	129,415.0	405,409,593	160,707,614.0	\$13,667.92	\$15,188.06
1992	63	601,805	125,496.0	405,535,089	160,582,118.0	\$13,253.73	\$14,727.72
1993	59	601,864	117,587.0	405,652,676	160,464,531.0	\$12,418.19	\$13,799.17
1994	60	601,924	119,640.0	405,772,316	160,344,891.0	\$12,634.72	\$14,039.70
1995	74	601,998	147,630.0	405,919,946	160,197,261.0	\$15,590.30	\$17,323.83
1996	59	602,057	117,764.0	406,037,710	160,079,497.0	\$12,436.06	\$13,818.78
1997	67	602,124	133,799.0	406,171,509	159,945,698.0	\$14,129.08	\$15,699.94
1998	63	602,187	125,874.0	406,297,383	159,819,824.0	\$13,291.91	\$14,769.62
1999	62	602,249	123,938.0	406,421,321	159,695,886.0	\$13,087.19	\$14,542.05
2000	65	602,314	130,000.0	406,551,321	159,565,886.0	\$13,727.01	\$15,252.90
2001	64	602,378	128,064.0	406,679,385	159,437,822.0	\$13,522.29	\$15,025.33
2002	60	602,438	120,120.0	406,799,505	159,317,702.0	\$12,683.21	\$14,092.90
2003	69	602,507	138,207.0	406,937,712	159,179,495.0	\$14,592.66	\$16,214.48
2004	71	602,578	142,284.0	407,079,996	159,037,211.0	\$15,022.80	\$16,692.34
2005	65	602,643	130,325.0	407,210,321	158,906,886.0	\$13,759.84	\$15,288.92
2006	55	602,698	110,330.0	407,320,651	158,796,556.0	\$11,648.49	\$12,942.87
2007	61	602,759	122,427.0	407,443,078	158,674,129.0	\$12,925.40	\$14,361.58
2008	58	602,817	116,464.0	407,559,542	158,557,665.0	\$12,295.58	\$13,661.71
2009	56	602,873	112,504.0	407,672,046	158,445,161.0	\$11,877.25	\$13,196.82
2010	63	602,936	126,630.0	407,798,676	158,318,531.0	\$13,368.27	\$14,853.40
2011	71	603,007	142,781.0	407,941,457	158,175,750.0	\$15,073.00	\$16,747.42
2012	57	603,064	114,684.0	408,056,141	158,061,066.0	\$12,106.62	\$13,451.43
2013	50	603,114	100,650.0	408,156,791	157,960,416.0	\$10,624.89	\$11,805.04
2014	69	603,183	138,966.0	408,295,757	157,821,450.0	\$14,669.32	\$16,298.60
2015	54	603,237	108,810.0	408,404,567	157,712,640.0	\$11,485.79	\$12,761.41
2016	48	603,285	96,768.0	408,501,335	157,615,872.0	\$10,214.44	\$11,348.80
2017	67	603,352	135,139.0	408,636,474	157,480,733.0	\$14,264.42	\$15,848.46
2018	59	603,411	119,062.0	408,755,536	157,361,671.0	\$12,567.17	\$13,962.64
2019	63	603,474	127,197.0	408,882,733	157,234,474.0	\$13,425.54	\$14,916.24
2020	65	603,539	131,300.0	409,014,033	157,103,174.0	\$13,858.32	\$15,396.98
2021	68	603,607	137,428.0	409,151,461	156,965,746.0	\$14,504.80	\$16,115.15
2022	59	603,666	119,298.0	409,270,759	156,846,448.0	\$12,591.00	\$13,988.80
2023	61	603,727	123,403.0	409,394,162	156,723,045.0	\$13,023.98	\$14,469.75
2024	66	603,793	133,584.0	409,527,746	156,589,461.0	\$14,098.19	\$15,663.11

**RATE SCHEDULE R (Residence Service)  
Bill Frequency Analysis (2019-2020 KWH)**

Block Interval	Number of Bills	Cumulative Number of Bills	KWH for the Block Interval	Cumulative KWH	KWH Passing through the Block	Revenue at Present Rates	Revenue at Proposed Rates
2025	59	603,852	119,475.0	409,647,221	156,469,986.0	\$12,608.88	\$14,008.41
2026	70	603,922	141,820.0	409,789,041	156,328,166.0	\$14,966.76	\$16,627.91
2027	55	603,977	111,485.0	409,900,526	156,216,681.0	\$11,765.15	\$13,070.88
2028	60	604,037	121,680.0	410,022,206	156,095,001.0	\$12,840.77	\$14,265.79
2029	59	604,096	119,711.0	410,141,917	155,975,290.0	\$12,632.72	\$14,034.57
2030	57	604,153	115,710.0	410,257,627	155,859,580.0	\$12,210.25	\$13,565.14
2031	65	604,218	132,015.0	410,389,642	155,727,565.0	\$13,930.53	\$15,476.22
2032	67	604,285	136,144.0	410,525,786	155,591,421.0	\$14,365.93	\$15,959.84
2033	58	604,343	117,914.0	410,643,700	155,473,507.0	\$12,442.04	\$13,822.41
2034	41	604,384	83,394.0	410,727,094	155,390,113.0	\$8,799.38	\$9,775.56
2035	53	604,437	107,855.0	410,834,949	155,282,258.0	\$11,380.16	\$12,642.57
2036	62	604,499	126,232.0	410,961,181	155,156,026.0	\$13,318.90	\$14,796.29
2037	53	604,552	107,961.0	411,069,142	155,048,065.0	\$11,390.86	\$12,654.32
2038	57	604,609	116,166.0	411,185,308	154,931,899.0	\$12,256.31	\$13,615.68
2039	58	604,667	118,262.0	411,303,570	154,813,637.0	\$12,477.19	\$13,860.98
2040	60	604,727	122,400.0	411,425,970	154,691,237.0	\$12,913.50	\$14,345.59
2041	59	604,786	120,419.0	411,546,389	154,570,818.0	\$12,704.23	\$14,113.04
2042	70	604,856	142,940.0	411,689,329	154,427,878.0	\$15,079.89	\$16,752.04
2043	60	604,916	122,580.0	411,811,909	154,305,298.0	\$12,931.68	\$14,365.54
2044	56	604,972	114,464.0	411,926,373	154,190,834.0	\$12,075.22	\$13,414.05
2045	59	605,031	120,655.0	412,047,028	154,070,179.0	\$12,728.07	\$14,139.19
2046	58	605,089	118,668.0	412,165,696	153,951,511.0	\$12,518.20	\$13,905.97
2047	59	605,148	120,773.0	412,286,469	153,830,738.0	\$12,739.99	\$14,152.27
2048	65	605,213	133,120.0	412,419,589	153,697,618.0	\$14,042.14	\$15,598.69
2049	53	605,266	108,597.0	412,528,186	153,589,021.0	\$11,455.10	\$12,724.81
2050	57	605,323	116,850.0	412,645,036	153,472,171.0	\$12,325.39	\$13,691.49
2051	56	605,379	114,856.0	412,759,892	153,357,315.0	\$12,114.82	\$13,457.49
2052	65	605,444	133,380.0	412,893,272	153,223,935.0	\$14,068.41	\$15,627.51
2053	47	605,491	96,491.0	412,989,763	153,127,444.0	\$10,177.29	\$11,305.10
2054	44	605,535	90,376.0	413,080,139	153,037,068.0	\$9,532.12	\$10,588.37
2055	49	605,584	100,695.0	413,180,834	152,936,373.0	\$10,620.26	\$11,797.03
2056	61	605,645	125,416.0	413,306,250	152,810,957.0	\$13,227.30	\$14,692.86
2057	58	605,703	119,306.0	413,425,556	152,691,651.0	\$12,582.64	\$13,976.68
2058	70	605,773	144,060.0	413,569,616	152,547,591.0	\$15,193.01	\$16,876.17
2059	49	605,822	100,891.0	413,670,507	152,446,700.0	\$10,640.06	\$11,818.75
2060	47	605,869	96,820.0	413,767,327	152,349,880.0	\$10,210.52	\$11,341.56
2061	62	605,931	127,782.0	413,895,109	152,222,098.0	\$13,475.45	\$14,968.08
2062	58	605,989	119,596.0	414,014,705	152,102,502.0	\$12,611.93	\$14,008.82
2063	62	606,051	127,906.0	414,142,611	151,974,596.0	\$13,487.98	\$14,981.82
2064	56	606,107	115,584.0	414,258,195	151,859,012.0	\$12,188.35	\$13,538.17
2065	63	606,170	130,095.0	414,388,290	151,728,917.0	\$13,718.25	\$15,237.43
2066	54	606,224	111,564.0	414,499,854	151,617,353.0	\$11,763.96	\$13,066.64
2067	59	606,283	121,953.0	414,621,807	151,495,400.0	\$12,859.17	\$14,283.05
2068	56	606,339	115,808.0	414,737,615	151,379,592.0	\$12,210.97	\$13,563.00
2069	62	606,401	128,278.0	414,865,893	151,251,314.0	\$13,525.55	\$15,023.05
2070	58	606,459	120,060.0	414,985,953	151,131,254.0	\$12,658.80	\$14,060.25
2071	65	606,524	134,615.0	415,120,568	150,996,639.0	\$14,193.15	\$15,764.38
2072	61	606,585	126,392.0	415,246,960	150,870,247.0	\$13,325.88	\$14,801.03
2073	57	606,642	118,161.0	415,365,121	150,752,086.0	\$12,457.81	\$13,836.78
2074	49	606,691	101,626.0	415,466,747	150,650,460.0	\$10,714.30	\$11,900.21
2075	55	606,746	114,125.0	415,580,872	150,536,335.0	\$12,031.81	\$13,363.47
2076	64	606,810	132,864.0	415,713,736	150,403,471.0	\$14,007.11	\$15,557.32
2077	67	606,877	139,159.0	415,852,895	150,264,312.0	\$14,670.46	\$16,293.99
2078	61	606,938	126,758.0	415,979,653	150,137,554.0	\$13,362.85	\$14,841.59
2079	66	607,004	137,214.0	416,116,867	150,000,340.0	\$14,464.83	\$16,065.43
2080	76	607,080	158,080.0	416,274,947	149,842,260.0	\$16,664.15	\$18,508.01
2081	56	607,136	116,536.0	416,391,483	149,725,724.0	\$12,284.50	\$13,643.68
2082	63	607,199	131,166.0	416,522,649	149,594,558.0	\$13,826.43	\$15,356.13
2083	59	607,258	122,897.0	416,645,546	149,471,661.0	\$12,954.52	\$14,387.67
2084	55	607,313	114,620.0	416,760,166	149,357,041.0	\$12,081.80	\$13,418.33
2085	51	607,364	106,335.0	416,866,501	149,250,706.0	\$11,208.28	\$12,448.11
2086	60	607,424	125,160.0	416,991,661	149,125,546.0	\$13,192.27	\$14,651.48
2087	39	607,463	81,393.0	417,073,054	149,044,153.0	\$8,578.91	\$9,527.79
2088	57	607,520	119,016.0	417,192,070	148,925,137.0	\$12,544.17	\$13,931.54
2089	76	607,596	158,764.0	417,350,834	148,766,373.0	\$16,733.24	\$18,583.81
2090	69	607,665	144,210.0	417,495,044	148,622,163.0	\$15,198.99	\$16,879.79
2091	53	607,718	110,823.0	417,605,867	148,511,340.0	\$11,679.94	\$12,971.51
2092	52	607,770	108,784.0	417,714,651	148,402,556.0	\$11,464.81	\$12,732.53
2093	53	607,823	110,929.0	417,825,580	148,291,627.0	\$11,690.64	\$12,983.26
2094	61	607,884	127,734.0	417,953,314	148,163,893.0	\$13,461.43	\$14,949.76
2095	54	607,938	113,130.0	418,066,444	148,050,763.0	\$11,922.13	\$13,240.20
2096	59	607,997	123,664.0	418,190,108	147,927,099.0	\$13,031.99	\$14,472.68
2097	49	608,046	102,753.0	418,292,861	147,824,346.0	\$10,828.13	\$12,025.11
2098	58	608,104	121,684.0	418,414,545	147,702,662.0	\$12,822.83	\$14,240.24
2099	41	608,145	86,059.0	418,500,604	147,616,603.0	\$9,068.55	\$10,070.92

**RATE SCHEDULE R (Residence Service)**  
**Bill Frequency Analysis (2019-2020 KWH)**

Block Interval	Number of Bills	Cumulative Number of Bills	KWH for the Block Interval	Cumulative KWH	KWH Passing through the Block	Revenue at Present Rates	Revenue at Proposed Rates
2100	78	608,223	163,800.0	418,664,404	147,452,803.0	\$17,260.25	\$19,167.95
2101	63	608,286	132,363.0	418,796,767	147,320,440.0	\$13,947.33	\$15,488.79
2102	53	608,339	111,406.0	418,908,173	147,209,034.0	\$11,738.82	\$13,036.13
2103	55	608,394	115,665.0	419,023,838	147,093,369.0	\$12,187.35	\$13,534.15
2104	43	608,437	90,472.0	419,114,310	147,002,897.0	\$9,532.64	\$10,586.01
2105	57	608,494	119,985.0	419,234,295	146,882,912.0	\$12,642.04	\$14,038.94
2106	52	608,546	109,512.0	419,343,807	146,773,400.0	\$11,538.35	\$12,813.21
2107	67	608,613	141,169.0	419,484,976	146,632,231.0	\$14,873.48	\$16,516.76
2108	60	608,673	126,480.0	419,611,456	146,505,751.0	\$13,325.60	\$14,797.78
2109	61	608,734	128,649.0	419,740,105	146,377,102.0	\$13,553.85	\$15,051.17
2110	54	608,788	113,940.0	419,854,045	146,263,162.0	\$12,003.95	\$13,329.97
2111	74	608,862	156,214.0	420,010,259	146,106,948.0	\$16,457.33	\$18,275.20
2112	59	608,921	124,608.0	420,134,867	145,982,340.0	\$13,127.34	\$14,577.30
2113	57	608,978	120,441.0	420,255,308	145,861,899.0	\$12,688.10	\$14,089.48
2114	47	609,025	99,358.0	420,354,666	145,762,541.0	\$10,466.87	\$11,622.85
2115	65	609,090	137,475.0	420,492,141	145,625,066.0	\$14,482.02	\$16,081.35
2116	65	609,155	137,540.0	420,629,681	145,487,526.0	\$14,488.59	\$16,088.56
2117	56	609,211	118,552.0	420,748,233	145,368,974.0	\$12,488.13	\$13,867.12
2118	64	609,275	135,552.0	420,883,785	145,233,422.0	\$14,278.61	\$15,855.23
2119	51	609,326	108,069.0	420,991,854	145,125,353.0	\$11,383.42	\$12,640.29
2120	63	609,389	133,560.0	421,125,414	144,991,793.0	\$14,068.24	\$15,621.45
2121	42	609,431	89,082.0	421,214,496	144,902,711.0	\$9,383.07	\$10,418.96
2122	67	609,498	142,174.0	421,356,670	144,760,537.0	\$14,974.99	\$16,628.14
2123	50	609,548	106,150.0	421,462,820	144,654,387.0	\$11,180.42	\$12,414.60
2124	46	609,594	97,704.0	421,560,524	144,556,683.0	\$10,290.63	\$11,426.53
2125	44	609,638	93,500.0	421,654,024	144,463,183.0	\$9,847.66	\$10,934.61
2126	66	609,704	140,316.0	421,794,340	144,322,867.0	\$14,778.15	\$16,409.22
2127	45	609,749	95,715.0	421,890,055	144,227,152.0	\$10,080.56	\$11,193.09
2128	68	609,817	144,704.0	422,034,759	144,082,448.0	\$15,239.71	\$16,921.54
2129	57	609,874	121,353.0	422,156,112	143,961,095.0	\$12,780.22	\$14,190.55
2130	50	609,924	106,500.0	422,262,612	143,854,595.0	\$11,215.77	\$12,453.40
2131	41	609,965	87,371.0	422,349,983	143,767,224.0	\$9,201.07	\$10,216.33
2132	50	610,015	106,600.0	422,456,583	143,660,624.0	\$11,225.87	\$12,464.48
2133	53	610,068	113,049.0	422,569,632	143,547,575.0	\$11,904.77	\$13,218.22
2134	51	610,119	108,834.0	422,678,466	143,438,741.0	\$11,460.69	\$12,725.07
2135	49	610,168	104,615.0	422,783,081	143,334,126.0	\$11,016.20	\$12,231.48
2136	55	610,223	117,480.0	422,900,561	143,216,646.0	\$12,370.68	\$13,735.31
2137	46	610,269	98,302.0	422,998,863	143,118,344.0	\$10,351.03	\$11,492.81
2138	54	610,323	115,452.0	423,114,315	143,002,892.0	\$12,156.66	\$13,497.55
2139	53	610,376	113,367.0	423,227,682	142,889,525.0	\$11,936.89	\$13,253.46
2140	60	610,436	128,400.0	423,356,082	142,761,125.0	\$13,519.53	\$15,010.57
2141	66	610,502	141,306.0	423,497,388	142,619,819.0	\$14,878.14	\$16,518.94
2142	50	610,552	107,100.0	423,604,488	142,512,719.0	\$11,276.37	\$12,519.89
2143	44	610,596	94,292.0	423,698,780	142,418,427.0	\$9,927.65	\$11,022.38
2144	58	610,654	124,352.0	423,823,132	142,294,075.0	\$13,092.31	\$14,535.93
2145	44	610,698	94,380.0	423,917,512	142,199,695.0	\$9,936.54	\$11,032.14
2146	49	610,747	105,154.0	424,022,666	142,094,541.0	\$11,070.64	\$12,291.22
2147	66	610,813	141,702.0	424,164,368	141,952,839.0	\$14,918.14	\$16,562.83
2148	43	610,856	92,364.0	424,256,732	141,860,475.0	\$9,723.74	\$10,795.70
2149	45	610,901	96,705.0	424,353,437	141,763,770.0	\$10,180.55	\$11,302.82
2150	64	610,965	137,600.0	424,491,037	141,626,170.0	\$14,485.47	\$16,082.21
2151	46	611,011	98,946.0	424,589,983	141,527,224.0	\$10,416.08	\$11,564.19
2152	64	611,075	137,728.0	424,727,711	141,389,496.0	\$14,498.40	\$16,096.39
2153	59	611,134	127,027.0	424,854,738	141,262,469.0	\$13,371.67	\$14,845.40
2154	45	611,179	96,930.0	424,951,668	141,165,539.0	\$10,203.28	\$11,327.75
2155	53	611,232	114,215.0	425,065,883	141,051,324.0	\$12,022.55	\$13,347.45
2156	47	611,279	101,332.0	425,167,215	140,949,992.0	\$10,666.25	\$11,841.63
2157	37	611,316	79,809.0	425,247,024	140,870,183.0	\$8,400.57	\$9,326.23
2158	51	611,367	110,058.0	425,357,082	140,760,125.0	\$11,584.32	\$12,860.73
2159	48	611,415	103,632.0	425,460,714	140,656,493.0	\$10,907.74	\$12,109.53
2160	74	611,489	159,840.0	425,620,554	140,496,653.0	\$16,823.57	\$18,677.07
2161	50	611,539	108,050.0	425,728,604	140,388,603.0	\$11,372.33	\$12,625.18
2162	61	611,600	131,882.0	425,860,486	140,256,721.0	\$13,880.40	\$15,409.48
2163	43	611,643	93,009.0	425,953,495	140,163,712.0	\$9,788.89	\$10,867.19
2164	62	611,705	134,168.0	426,087,663	140,029,544.0	\$14,120.47	\$15,675.84
2165	54	611,759	116,910.0	426,204,573	139,912,634.0	\$12,303.93	\$13,659.14
2166	57	611,816	123,462.0	426,328,035	139,789,172.0	\$12,993.24	\$14,424.29
2167	50	611,866	108,350.0	426,436,385	139,680,822.0	\$11,402.63	\$12,658.43
2168	59	611,925	127,912.0	426,564,297	139,552,910.0	\$13,461.06	\$14,943.49
2169	52	611,977	112,788.0	426,677,085	139,440,122.0	\$11,869.24	\$13,176.29
2170	48	612,025	104,160.0	426,781,245	139,335,962.0	\$10,961.07	\$12,168.05
2171	52	612,077	112,892.0	426,894,137	139,223,070.0	\$11,879.74	\$13,187.82
2172	58	612,135	125,976.0	427,020,113	139,097,094.0	\$13,256.34	\$14,715.92
2173	58	612,193	126,034.0	427,146,147	138,971,060.0	\$13,262.20	\$14,722.35
2174	46	612,239	100,004.0	427,246,151	138,871,056.0	\$10,522.94	\$11,681.44

**RATE SCHEDULE R (Residence Service)**  
**Bill Frequency Analysis (2019-2020 KWH)**

Block Interval	Number of Bills	Cumulative Number of Bills	KWH for the Block Interval	Cumulative KWH	KWH Passing through the Block	Revenue at Present Rates	Revenue at Proposed Rates
2175	49	612,288	106,575.0	427,352,726	138,764,481.0	\$11,214.17	\$12,448.71
2176	54	612,342	117,504.0	427,470,230	138,646,977.0	\$12,363.93	\$13,724.97
2177	52	612,394	113,204.0	427,583,434	138,533,773.0	\$11,911.26	\$13,222.40
2178	47	612,441	102,366.0	427,685,800	138,431,407.0	\$10,770.69	\$11,956.22
2179	39	612,480	84,981.0	427,770,781	138,346,426.0	\$8,941.32	\$9,925.44
2180	61	612,541	132,980.0	427,903,761	138,213,446.0	\$13,991.30	\$15,531.17
2181	55	612,596	119,955.0	428,023,716	138,093,491.0	\$12,620.66	\$14,009.61
2182	60	612,656	130,920.0	428,154,636	137,962,571.0	\$13,774.06	\$15,289.86
2183	52	612,708	113,516.0	428,268,152	137,849,055.0	\$11,942.77	\$13,256.98
2184	47	612,755	102,648.0	428,370,800	137,746,407.0	\$10,799.17	\$11,987.48
2185	58	612,813	126,730.0	428,497,530	137,619,677.0	\$13,332.50	\$14,799.49
2186	49	612,862	107,114.0	428,604,644	137,512,563.0	\$11,268.61	\$12,508.44
2187	39	612,901	85,293.0	428,689,937	137,427,270.0	\$8,972.83	\$9,960.02
2188	40	612,941	87,520.0	428,777,457	137,339,750.0	\$9,206.95	\$10,219.84
2189	56	612,997	122,584.0	428,900,041	137,217,166.0	\$12,895.38	\$14,313.98
2190	62	613,059	135,780.0	429,035,821	137,081,386.0	\$14,283.29	\$15,854.50
2191	56	613,115	122,696.0	429,158,517	136,958,690.0	\$12,906.69	\$14,326.40
2192	34	613,149	74,528.0	429,233,045	136,884,162.0	\$7,839.64	\$8,701.94
2193	45	613,194	98,685.0	429,331,730	136,785,477.0	\$10,380.54	\$11,522.26
2194	51	613,245	111,894.0	429,443,624	136,673,583.0	\$11,769.76	\$13,064.21
2195	42	613,287	92,190.0	429,535,814	136,581,393.0	\$9,696.99	\$10,763.42
2196	42	613,329	92,232.0	429,628,046	136,489,161.0	\$9,701.23	\$10,768.07
2197	53	613,382	116,441.0	429,744,487	136,372,720.0	\$12,247.38	\$13,594.16
2198	50	613,432	109,900.0	429,854,387	136,262,820.0	\$11,559.19	\$12,830.22
2199	49	613,481	107,751.0	429,962,138	136,155,069.0	\$11,332.95	\$12,579.04
2200	49	613,530	107,800.0	430,069,938	136,047,269.0	\$11,337.90	\$12,584.47
2201	43	613,573	94,643.0	430,164,581	135,952,626.0	\$9,953.93	\$11,048.28
2202	64	613,637	140,928.0	430,305,509	135,811,698.0	\$14,821.61	\$16,451.05
2203	48	613,685	105,744.0	430,411,253	135,705,954.0	\$11,121.06	\$12,343.61
2204	50	613,735	110,200.0	430,521,453	135,595,754.0	\$11,589.49	\$12,863.47
2205	38	613,773	83,790.0	430,605,243	135,511,964.0	\$8,811.85	\$9,780.45
2206	46	613,819	101,476.0	430,706,719	135,410,488.0	\$10,671.62	\$11,844.59
2207	36	613,855	79,452.0	430,786,171	135,331,036.0	\$8,355.34	\$9,273.67
2208	49	613,904	108,192.0	430,894,363	135,222,844.0	\$11,377.49	\$12,627.92
2209	50	613,954	110,450.0	431,004,813	135,112,394.0	\$11,614.74	\$12,891.17
2210	37	613,991	81,770.0	431,086,583	135,030,624.0	\$8,598.64	\$9,543.57
2211	56	614,047	123,816.0	431,210,399	134,906,808.0	\$13,019.82	\$14,450.53
2212	51	614,098	112,812.0	431,323,211	134,793,996.0	\$11,862.49	\$13,165.95
2213	53	614,151	117,289.0	431,440,500	134,676,707.0	\$12,333.04	\$13,688.14
2214	48	614,199	106,272.0	431,546,772	134,570,435.0	\$11,174.39	\$12,402.13
2215	52	614,251	115,180.0	431,661,952	134,455,255.0	\$12,110.84	\$13,441.40
2216	47	614,298	104,152.0	431,766,104	134,351,103.0	\$10,951.08	\$12,154.17
2217	55	614,353	121,935.0	431,888,039	134,229,168.0	\$12,820.65	\$14,229.06
2218	50	614,403	110,900.0	431,998,939	134,118,268.0	\$11,660.19	\$12,941.05
2219	40	614,443	88,760.0	432,087,699	134,029,508.0	\$9,332.19	\$10,357.27
2220	61	614,504	135,420.0	432,223,119	133,894,088.0	\$14,237.75	\$15,801.60
2221	42	614,546	93,282.0	432,316,401	133,800,806.0	\$9,807.29	\$10,884.44
2222	38	614,584	84,436.0	432,400,837	133,716,370.0	\$8,877.10	\$9,852.04
2223	38	614,622	84,474.0	432,485,311	133,631,896.0	\$8,880.94	\$9,856.25
2224	61	614,683	135,664.0	432,620,975	133,496,232.0	\$14,262.40	\$15,828.64
2225	51	614,734	113,475.0	432,734,450	133,382,757.0	\$11,929.45	\$13,239.43
2226	59	614,793	131,334.0	432,865,784	133,251,423.0	\$13,806.70	\$15,322.75
2227	41	614,834	91,307.0	432,957,091	133,160,116.0	\$9,598.63	\$10,652.55
2228	44	614,878	98,032.0	433,055,123	133,062,084.0	\$10,305.41	\$11,436.89
2229	34	614,912	75,786.0	433,130,909	132,986,298.0	\$7,966.70	\$8,841.36
2230	40	614,952	89,200.0	433,220,109	132,897,098.0	\$9,376.63	\$10,406.04
2231	49	615,001	109,319.0	433,329,428	132,787,779.0	\$11,491.33	\$12,752.82
2232	51	615,052	113,832.0	433,443,260	132,673,947.0	\$11,965.51	\$13,279.00
2233	36	615,088	80,388.0	433,523,648	132,593,559.0	\$8,449.88	\$9,377.40
2234	38	615,126	84,892.0	433,608,540	132,508,667.0	\$8,923.16	\$9,902.58
2235	48	615,174	107,280.0	433,715,820	132,401,387.0	\$11,276.20	\$12,513.84
2236	50	615,224	111,800.0	433,827,620	132,289,587.0	\$11,751.09	\$13,040.79
2237	51	615,275	114,087.0	433,941,707	132,175,500.0	\$11,991.27	\$13,307.26
2238	40	615,315	89,520.0	434,031,227	132,085,980.0	\$9,408.96	\$10,441.50
2239	45	615,360	100,755.0	434,131,982	131,985,225.0	\$10,589.62	\$11,751.68
2240	60	615,420	134,400.0	434,266,382	131,850,825.0	\$14,125.55	\$15,675.55
2241	57	615,477	127,737.0	434,394,119	131,723,088.0	\$13,425.03	\$14,898.09
2242	44	615,521	98,648.0	434,492,767	131,624,440.0	\$10,367.63	\$11,505.16
2243	41	615,562	91,963.0	434,584,730	131,532,477.0	\$9,664.89	\$10,725.26
2244	42	615,604	94,248.0	434,678,978	131,438,229.0	\$9,904.86	\$10,991.51
2245	49	615,653	110,005.0	434,788,983	131,328,224.0	\$11,560.62	\$12,828.85
2246	39	615,692	87,594.0	434,876,577	131,240,630.0	\$9,205.25	\$10,215.04
2247	52	615,744	116,844.0	434,993,421	131,123,786.0	\$12,278.91	\$13,625.82
2248	57	615,801	128,136.0	435,121,557	130,995,650.0	\$13,465.33	\$14,942.31
2249	57	615,858	128,193.0	435,249,750	130,867,457.0	\$13,471.09	\$14,948.63

**RATE SCHEDULE R (Residence Service)  
Bill Frequency Analysis (2019-2020 KWH)**

<b>Block Interval</b>	<b>Number of Bills</b>	<b>Cumulative Number of Bills</b>	<b>KWH for the Block Interval</b>	<b>Cumulative KWH</b>	<b>KWH Passing through the Block</b>	<b>Revenue at Present Rates</b>	<b>Revenue at Proposed Rates</b>
2250	58	615,916	130,500.0	435,380,250	130,736,957.0	\$13,713.29	\$15,217.32
2251	47	615,963	105,797.0	435,486,047	130,631,160.0	\$11,117.24	\$12,336.48
2252	46	616,009	103,592.0	435,589,639	130,527,568.0	\$10,885.35	\$12,079.10
2253	41	616,050	92,373.0	435,682,012	130,435,195.0	\$9,706.30	\$10,770.70
2254	37	616,087	83,398.0	435,765,410	130,351,797.0	\$8,763.08	\$9,724.00
2255	41	616,128	92,455.0	435,857,865	130,259,342.0	\$9,714.58	\$10,779.79
2256	47	616,175	106,032.0	435,963,897	130,153,310.0	\$11,140.97	\$12,362.53
2257	49	616,224	110,593.0	436,074,490	130,042,717.0	\$11,620.01	\$12,894.02
2258	47	616,271	106,126.0	436,180,616	129,936,591.0	\$11,150.47	\$12,372.94
2259	46	616,317	103,914.0	436,284,530	129,832,677.0	\$10,917.87	\$12,114.79
2260	46	616,363	103,960.0	436,388,490	129,728,717.0	\$10,922.52	\$12,119.89
2261	60	616,423	135,660.0	436,524,150	129,593,057.0	\$14,252.82	\$15,815.20
2262	42	616,465	95,004.0	436,619,154	129,498,053.0	\$9,981.22	\$11,075.29
2263	44	616,509	99,572.0	436,718,726	129,398,481.0	\$10,460.96	\$11,607.56
2264	41	616,550	92,824.0	436,811,550	129,305,657.0	\$9,751.85	\$10,820.68
2265	44	616,594	99,660.0	436,911,210	129,205,997.0	\$10,469.85	\$11,617.32
2266	46	616,640	104,236.0	437,015,446	129,101,761.0	\$10,950.39	\$12,150.48
2267	59	616,699	133,753.0	437,149,199	128,968,008.0	\$14,051.03	\$15,590.84
2268	44	616,743	99,792.0	437,248,991	128,868,216.0	\$10,483.18	\$11,631.95
2269	52	616,795	117,988.0	437,366,979	128,750,228.0	\$12,394.46	\$13,752.61
2270	57	616,852	129,390.0	437,496,369	128,620,838.0	\$13,591.99	\$15,081.29
2271	53	616,905	120,363.0	437,616,732	128,500,475.0	\$12,643.52	\$14,028.83
2272	46	616,951	104,512.0	437,721,244	128,395,963.0	\$10,978.27	\$12,181.06
2273	37	616,988	84,101.0	437,805,345	128,311,862.0	\$8,834.09	\$9,801.91
2274	37	617,025	84,138.0	437,889,483	128,227,724.0	\$8,837.82	\$9,806.01
2275	35	617,060	79,625.0	437,969,108	128,148,099.0	\$8,363.64	\$9,279.84
2276	45	617,105	102,420.0	438,071,528	128,045,679.0	\$10,757.79	\$11,936.21
2277	40	617,145	91,080.0	438,162,608	127,954,599.0	\$9,566.52	\$10,614.40
2278	40	617,185	91,120.0	438,253,728	127,863,479.0	\$9,570.56	\$10,618.83
2279	57	617,242	129,903.0	438,383,631	127,733,576.0	\$13,643.81	\$15,138.15
2280	53	617,295	120,840.0	438,504,471	127,612,736.0	\$12,691.70	\$14,081.70
2281	42	617,337	95,802.0	438,600,273	127,516,934.0	\$10,061.82	\$11,163.74
2282	48	617,385	109,536.0	438,709,809	127,407,398.0	\$11,504.07	\$12,763.87
2283	41	617,426	93,603.0	438,803,412	127,313,795.0	\$9,830.53	\$10,907.02
2284	42	617,468	95,928.0	438,899,340	127,217,867.0	\$10,074.54	\$11,177.70
2285	34	617,502	77,690.0	438,977,030	127,140,177.0	\$8,159.02	\$9,052.38
2286	49	617,551	112,014.0	439,089,044	127,028,163.0	\$11,763.53	\$13,051.51
2287	53	617,604	121,211.0	439,210,255	126,906,952.0	\$12,729.18	\$14,122.82
2288	47	617,651	107,536.0	439,317,791	126,799,416.0	\$11,292.88	\$12,529.21
2289	60	617,711	137,340.0	439,455,131	126,662,076.0	\$14,422.51	\$16,001.39
2290	55	617,766	125,950.0	439,581,081	126,536,126.0	\$13,226.19	\$14,674.04
2291	39	617,805	89,349.0	439,670,430	126,446,777.0	\$9,382.51	\$10,409.55
2292	58	617,863	132,936.0	439,803,366	126,313,841.0	\$13,959.33	\$15,487.30
2293	44	617,907	100,892.0	439,904,258	126,212,949.0	\$10,594.28	\$11,753.86
2294	35	617,942	80,290.0	439,984,548	126,132,659.0	\$8,430.81	\$9,353.54
2295	48	617,990	110,160.0	440,094,708	126,022,499.0	\$11,567.10	\$12,833.03
2296	44	618,034	101,024.0	440,195,732	125,921,475.0	\$10,607.62	\$11,768.49
2297	51	618,085	117,147.0	440,312,879	125,804,328.0	\$12,300.34	\$13,646.40
2298	55	618,140	126,390.0	440,439,269	125,677,938.0	\$13,270.63	\$14,722.80
2299	51	618,191	117,249.0	440,556,518	125,560,689.0	\$12,310.64	\$13,657.71
2300	48	618,239	110,400.0	440,666,918	125,450,289.0	\$11,591.34	\$12,859.63
2301	33	618,272	75,933.0	440,742,851	125,374,356.0	\$7,972.38	\$8,844.65
2302	52	618,324	119,704.0	440,862,555	125,254,652.0	\$12,567.79	\$13,942.79
2303	47	618,371	108,241.0	440,970,796	125,146,411.0	\$11,364.09	\$12,607.35
2304	39	618,410	89,856.0	441,060,652	125,056,555.0	\$9,433.72	\$10,465.74
2305	55	618,465	126,775.0	441,187,427	124,929,780.0	\$13,309.52	\$14,765.47
2306	45	618,510	103,770.0	441,291,197	124,826,010.0	\$10,894.15	\$12,085.83
2307	30	618,540	69,210.0	441,360,407	124,756,800.0	\$7,265.80	\$8,060.54
2308	42	618,582	96,936.0	441,457,343	124,659,864.0	\$10,176.36	\$11,289.42
2309	33	618,615	76,197.0	441,533,540	124,583,667.0	\$7,999.04	\$8,873.91
2310	47	618,662	108,570.0	441,642,110	124,475,097.0	\$11,397.32	\$12,643.81
2311	40	618,702	92,440.0	441,734,550	124,382,657.0	\$9,703.89	\$10,765.13
2312	41	618,743	94,792.0	441,829,342	124,287,865.0	\$9,950.63	\$11,038.80
2313	43	618,786	99,459.0	441,928,801	124,188,406.0	\$10,440.37	\$11,582.04
2314	36	618,822	83,304.0	442,012,105	124,105,102.0	\$8,744.41	\$9,700.58
2315	42	618,864	97,230.0	442,109,335	124,007,872.0	\$10,206.05	\$11,322.00
2316	35	618,899	81,060.0	442,190,395	123,926,812.0	\$8,508.58	\$9,438.88
2317	44	618,943	101,948.0	442,292,343	123,824,864.0	\$10,700.94	\$11,870.90
2318	49	618,992	113,582.0	442,405,925	123,711,282.0	\$11,921.91	\$13,225.29
2319	44	619,036	102,036.0	442,507,961	123,609,246.0	\$10,709.83	\$11,880.65
2320	45	619,081	104,400.0	442,612,361	123,504,846.0	\$10,957.78	\$12,155.65
2321	51	619,132	118,371.0	442,730,732	123,386,475.0	\$12,423.97	\$13,782.06
2322	49	619,181	113,778.0	442,844,510	123,272,697.0	\$11,941.71	\$13,247.02
2323	40	619,221	92,920.0	442,937,430	123,179,777.0	\$9,752.37	\$10,818.32
2324	42	619,263	97,608.0	443,035,038	123,082,169.0	\$10,244.23	\$11,363.89

**RATE SCHEDULE R (Residence Service)**  
**Bill Frequency Analysis (2019-2020 KWH)**

<b>Block Interval</b>	<b>Number of Bills</b>	<b>Cumulative Number of Bills</b>	<b>KWH for the Block Interval</b>	<b>Cumulative KWH</b>	<b>KWH Passing through the Block</b>	<b>Revenue at Present Rates</b>	<b>Revenue at Proposed Rates</b>
2325	35	619,298	81,375.0	443,116,413	123,000,794.0	\$8,540.40	\$9,473.79
2326	46	619,344	106,996.0	443,223,409	122,893,798.0	\$11,229.17	\$12,456.37
2327	45	619,389	104,715.0	443,328,124	122,789,083.0	\$10,989.60	\$12,190.56
2328	44	619,433	102,432.0	443,430,556	122,686,651.0	\$10,749.83	\$11,924.54
2329	36	619,469	83,844.0	443,514,400	122,602,807.0	\$8,798.95	\$9,760.43
2330	35	619,504	81,550.0	443,595,950	122,521,257.0	\$8,558.07	\$9,493.19
2331	50	619,554	116,550.0	443,712,500	122,404,707.0	\$12,230.87	\$13,567.24
2332	33	619,587	76,956.0	443,789,456	122,327,751.0	\$8,075.71	\$8,958.03
2333	39	619,626	90,987.0	443,880,443	122,236,764.0	\$9,547.95	\$10,591.09
2334	43	619,669	100,362.0	443,980,805	122,136,402.0	\$10,531.58	\$11,682.12
2335	33	619,702	77,055.0	444,057,860	122,059,347.0	\$8,085.70	\$8,969.01
2336	40	619,742	93,440.0	444,151,300	121,965,907.0	\$9,804.89	\$10,875.96
2337	35	619,777	81,795.0	444,233,095	121,884,112.0	\$8,582.82	\$9,520.34
2338	33	619,810	77,154.0	444,310,249	121,806,958.0	\$8,095.70	\$8,979.98
2339	45	619,855	105,255.0	444,415,504	121,701,703.0	\$11,044.14	\$12,250.41
2340	47	619,902	109,980.0	444,525,484	121,591,723.0	\$11,539.74	\$12,800.08
2341	28	619,930	65,548.0	444,591,032	121,526,175.0	\$6,877.57	\$7,628.68
2342	36	619,966	84,312.0	444,675,344	121,441,863.0	\$8,846.22	\$9,812.30
2343	30	619,996	70,290.0	444,745,634	121,371,573.0	\$7,374.88	\$8,180.24
2344	35	620,031	82,040.0	444,827,674	121,289,533.0	\$8,607.56	\$9,547.49
2345	39	620,070	91,455.0	444,919,129	121,198,078.0	\$9,595.22	\$10,642.96
2346	44	620,114	103,224.0	445,022,353	121,094,854.0	\$10,829.83	\$12,012.32
2347	47	620,161	110,309.0	445,132,662	120,984,545.0	\$11,572.97	\$12,836.55
2348	44	620,205	103,312.0	445,235,974	120,881,233.0	\$10,838.71	\$12,022.07
2349	47	620,252	110,403.0	445,346,377	120,770,830.0	\$11,582.47	\$12,846.96
2350	34	620,286	79,900.0	445,426,277	120,690,930.0	\$8,382.24	\$9,297.32
2351	49	620,335	115,199.0	445,541,476	120,575,731.0	\$12,085.23	\$13,404.51
2352	32	620,367	75,264.0	445,616,740	120,500,467.0	\$7,895.63	\$8,757.51
2353	36	620,403	84,708.0	445,701,448	120,415,759.0	\$8,886.22	\$9,856.19
2354	44	620,447	103,576.0	445,805,024	120,312,183.0	\$10,865.38	\$12,051.33
2355	38	620,485	89,490.0	445,894,514	120,222,693.0	\$9,387.58	\$10,412.18
2356	28	620,513	65,968.0	445,960,482	120,156,725.0	\$6,919.99	\$7,675.23
2357	42	620,555	98,994.0	446,059,476	120,057,731.0	\$10,384.23	\$11,517.51
2358	46	620,601	108,468.0	446,167,944	119,949,263.0	\$11,377.85	\$12,619.51
2359	49	620,650	115,591.0	446,283,535	119,833,672.0	\$12,124.83	\$13,447.95
2360	42	620,692	99,120.0	446,382,655	119,734,552.0	\$10,396.95	\$11,531.47
2361	36	620,728	84,996.0	446,467,651	119,649,556.0	\$8,915.31	\$9,888.11
2362	37	620,765	87,394.0	446,555,045	119,562,162.0	\$9,166.69	\$10,166.88
2363	46	620,811	108,698.0	446,663,743	119,453,464.0	\$11,401.08	\$12,645.00
2364	34	620,845	80,376.0	446,744,119	119,373,088.0	\$8,430.32	\$9,350.07
2365	32	620,877	75,680.0	446,819,799	119,297,408.0	\$7,937.65	\$8,803.61
2366	44	620,921	104,104.0	446,923,903	119,193,304.0	\$10,918.71	\$12,109.85
2367	39	620,960	92,313.0	447,016,216	119,100,991.0	\$9,681.89	\$10,738.05
2368	37	620,997	87,616.0	447,103,832	119,013,375.0	\$9,189.12	\$10,191.48
2369	43	621,040	101,867.0	447,205,699	118,911,508.0	\$10,683.59	\$11,848.92
2370	34	621,074	80,580.0	447,286,279	118,830,928.0	\$8,450.92	\$9,372.68
2371	44	621,118	104,324.0	447,390,603	118,726,604.0	\$10,940.93	\$12,134.23
2372	44	621,162	104,368.0	447,494,971	118,622,236.0	\$10,945.38	\$12,139.11
2373	46	621,208	109,158.0	447,604,129	118,513,078.0	\$11,447.54	\$12,695.98
2374	44	621,252	104,456.0	447,708,585	118,408,622.0	\$10,954.26	\$12,148.86
2375	39	621,291	92,625.0	447,801,210	118,315,997.0	\$9,713.40	\$10,772.63
2376	36	621,327	85,536.0	447,886,746	118,230,461.0	\$8,969.85	\$9,947.95
2377	42	621,369	99,834.0	447,986,580	118,130,627.0	\$10,469.07	\$11,610.60
2378	41	621,410	97,498.0	448,084,078	118,033,129.0	\$10,223.95	\$11,338.70
2379	48	621,458	114,192.0	448,198,270	117,918,937.0	\$11,974.35	\$13,279.90
2380	44	621,502	104,720.0	448,302,990	117,814,217.0	\$10,980.93	\$12,178.12
2381	37	621,539	88,097.0	448,391,087	117,726,120.0	\$9,237.70	\$10,244.79
2382	44	621,583	104,808.0	448,495,895	117,621,312.0	\$10,989.82	\$12,187.87
2383	38	621,621	90,554.0	448,586,449	117,530,758.0	\$9,495.04	\$10,530.10
2384	35	621,656	83,440.0	448,669,889	117,447,318.0	\$8,748.97	\$9,702.66
2385	47	621,703	112,095.0	448,781,984	117,335,223.0	\$11,753.37	\$13,034.49
2386	40	621,743	95,440.0	448,877,424	117,239,783.0	\$10,006.90	\$11,097.62
2387	38	621,781	90,706.0	448,968,130	117,149,077.0	\$9,510.40	\$10,546.95
2388	35	621,816	83,580.0	449,051,710	117,065,497.0	\$8,763.11	\$9,718.17
2389	38	621,854	90,782.0	449,142,492	116,974,715.0	\$9,518.07	\$10,555.37
2390	41	621,895	97,990.0	449,240,482	116,876,725.0	\$10,273.64	\$11,393.23
2391	46	621,941	109,986.0	449,350,468	116,766,739.0	\$11,531.17	\$12,787.75
2392	46	621,987	110,032.0	449,460,500	116,656,707.0	\$11,535.82	\$12,792.85
2393	40	622,027	95,720.0	449,556,220	116,560,987.0	\$10,035.19	\$11,128.65
2394	49	622,076	117,306.0	449,673,526	116,443,681.0	\$12,298.05	\$13,638.02
2395	36	622,112	86,220.0	449,759,746	116,357,461.0	\$9,038.94	\$10,023.76
2396	34	622,146	81,464.0	449,841,210	116,275,997.0	\$8,540.21	\$9,470.66
2397	26	622,172	62,322.0	449,903,532	116,213,675.0	\$6,533.38	\$7,245.15
2398	39	622,211	93,522.0	449,997,054	116,120,153.0	\$9,804.00	\$10,872.04
2399	47	622,258	112,753.0	450,109,807	116,007,400.0	\$11,819.83	\$13,107.41

**RATE SCHEDULE R (Residence Service)**  
**Bill Frequency Analysis (2019-2020 KWH)**

Block Interval	Number of Bills	Cumulative Number of Bills	KWH for the Block Interval	Cumulative KWH	KWH Passing through the Block	Revenue at Present Rates	Revenue at Proposed Rates
2400	45	622,303	108,000.0	450,217,807	115,899,400.0	\$11,321.40	\$12,554.64
2401	31	622,334	74,431.0	450,292,238	115,824,969.0	\$7,802.32	\$8,652.19
2402	29	622,363	69,658.0	450,361,896	115,755,311.0	\$7,301.87	\$8,097.20
2403	50	622,413	120,150.0	450,482,046	115,635,161.0	\$12,594.48	\$13,966.22
2404	42	622,455	100,968.0	450,583,014	115,534,193.0	\$10,583.61	\$11,736.28
2405	39	622,494	93,795.0	450,676,809	115,440,398.0	\$9,831.58	\$10,902.30
2406	43	622,537	103,458.0	450,780,267	115,336,940.0	\$10,844.29	\$12,025.25
2407	34	622,571	81,838.0	450,862,105	115,255,102.0	\$8,577.99	\$9,512.11
2408	33	622,604	79,464.0	450,941,569	115,175,638.0	\$8,329.03	\$9,236.00
2409	50	622,654	120,450.0	451,062,019	115,055,188.0	\$12,624.79	\$13,999.47
2410	34	622,688	81,940.0	451,143,959	114,973,248.0	\$8,588.29	\$9,523.41
2411	39	622,727	94,029.0	451,237,988	114,879,219.0	\$9,855.21	\$10,928.23
2412	42	622,769	101,304.0	451,339,292	114,777,915.0	\$10,617.55	\$11,773.52
2413	28	622,797	67,564.0	451,406,856	114,710,351.0	\$7,081.19	\$7,852.12
2414	38	622,835	91,732.0	451,498,588	114,618,619.0	\$9,614.03	\$10,660.66
2415	38	622,873	91,770.0	451,590,358	114,526,849.0	\$9,617.87	\$10,664.87
2416	35	622,908	84,560.0	451,674,918	114,442,289.0	\$8,862.10	\$9,826.78
2417	38	622,946	91,846.0	451,766,764	114,350,443.0	\$9,625.54	\$10,673.29
2418	38	622,984	91,884.0	451,858,648	114,258,559.0	\$9,629.38	\$10,677.50
2419	52	623,036	125,788.0	451,984,436	114,132,771.0	\$13,182.30	\$14,617.08
2420	33	623,069	79,860.0	452,064,296	114,052,911.0	\$8,369.02	\$9,279.88
2421	30	623,099	72,630.0	452,136,926	113,980,281.0	\$7,611.23	\$8,439.58
2422	48	623,147	116,256.0	452,253,182	113,864,025.0	\$12,182.82	\$13,508.65
2423	33	623,180	79,959.0	452,333,141	113,784,066.0	\$8,379.02	\$9,290.86
2424	30	623,210	72,720.0	452,405,861	113,711,346.0	\$7,620.32	\$8,449.56
2425	21	623,231	50,925.0	452,456,786	113,660,421.0	\$5,336.35	\$5,917.02
2426	38	623,269	92,188.0	452,548,974	113,568,233.0	\$9,660.09	\$10,711.20
2427	38	623,307	92,226.0	452,641,200	113,476,007.0	\$9,663.92	\$10,715.41
2428	50	623,357	121,400.0	452,762,600	113,354,607.0	\$12,720.74	\$14,104.76
2429	34	623,391	82,586.0	452,845,186	113,272,021.0	\$8,653.54	\$9,595.01
2430	37	623,428	89,910.0	452,935,096	113,182,111.0	\$9,420.82	\$10,445.73
2431	50	623,478	121,550.0	453,056,646	113,060,561.0	\$12,735.89	\$14,121.39
2432	31	623,509	75,392.0	453,132,038	112,985,169.0	\$7,899.38	\$8,758.70
2433	38	623,547	92,454.0	453,224,492	112,892,715.0	\$9,686.95	\$10,740.68
2434	47	623,594	114,398.0	453,338,890	112,778,317.0	\$11,985.98	\$13,289.73
2435	36	623,630	87,660.0	453,426,550	112,690,657.0	\$9,184.39	\$10,183.36
2436	32	623,662	77,952.0	453,504,502	112,612,705.0	\$8,167.13	\$9,055.42
2437	29	623,691	70,673.0	453,575,175	112,542,032.0	\$7,404.39	\$8,209.69
2438	36	623,727	87,768.0	453,662,943	112,454,264.0	\$9,195.29	\$10,195.33
2439	33	623,760	80,487.0	453,743,430	112,373,777.0	\$8,432.35	\$9,349.37
2440	42	623,802	102,480.0	453,845,910	112,271,297.0	\$10,736.33	\$11,903.86
2441	50	623,852	122,050.0	453,967,960	112,149,247.0	\$12,786.39	\$14,176.80
2442	44	623,896	107,448.0	454,075,408	112,041,799.0	\$11,256.47	\$12,480.46
2443	29	623,925	70,847.0	454,146,255	111,970,952.0	\$7,421.97	\$8,228.97
2444	33	623,958	80,652.0	454,226,907	111,890,300.0	\$8,449.02	\$9,367.66
2445	24	623,982	58,680.0	454,285,587	111,831,620.0	\$6,147.17	\$6,815.50
2446	26	624,008	63,596.0	454,349,183	111,768,024.0	\$6,662.06	\$7,386.34
2447	41	624,049	100,327.0	454,449,510	111,667,697.0	\$10,509.69	\$11,652.24
2448	35	624,084	85,680.0	454,535,190	111,582,017.0	\$8,975.22	\$9,950.91
2449	38	624,122	93,062.0	454,628,252	111,488,955.0	\$9,748.36	\$10,808.06
2450	38	624,160	93,100.0	454,721,352	111,395,855.0	\$9,752.20	\$10,812.27
2451	43	624,203	105,393.0	454,826,745	111,290,462.0	\$11,039.73	\$12,239.71
2452	35	624,238	85,820.0	454,912,565	111,204,642.0	\$8,989.36	\$9,966.43
2453	41	624,279	100,573.0	455,013,138	111,104,069.0	\$10,534.54	\$11,679.51
2454	41	624,320	100,614.0	455,113,752	111,003,455.0	\$10,538.68	\$11,684.05
2455	35	624,355	85,925.0	455,199,677	110,917,530.0	\$8,999.97	\$9,978.07
2456	39	624,394	95,784.0	455,295,461	110,821,746.0	\$10,032.47	\$11,122.74
2457	37	624,431	90,909.0	455,386,370	110,730,837.0	\$9,521.73	\$10,556.44
2458	41	624,472	100,778.0	455,487,148	110,630,059.0	\$10,555.24	\$11,702.23
2459	37	624,509	90,983.0	455,578,131	110,539,076.0	\$9,529.20	\$10,564.65
2460	45	624,554	110,700.0	455,688,831	110,428,376.0	\$11,594.11	\$12,853.88
2461	32	624,586	78,752.0	455,767,583	110,349,624.0	\$8,247.93	\$9,144.08
2462	35	624,621	86,170.0	455,853,753	110,263,454.0	\$9,024.71	\$10,005.22
2463	33	624,654	81,279.0	455,935,032	110,182,175.0	\$8,512.35	\$9,437.15
2464	38	624,692	93,632.0	456,028,664	110,088,543.0	\$9,805.94	\$10,871.23
2465	38	624,730	93,670.0	456,122,334	109,994,873.0	\$9,809.78	\$10,875.45
2466	26	624,756	64,116.0	456,186,450	109,930,757.0	\$6,714.58	\$7,443.98
2467	46	624,802	113,482.0	456,299,932	109,817,275.0	\$11,884.28	\$13,175.21
2468	41	624,843	101,188.0	456,401,120	109,716,087.0	\$10,596.65	\$11,747.67
2469	31	624,874	76,539.0	456,477,659	109,639,548.0	\$8,015.24	\$8,885.82
2470	33	624,907	81,510.0	456,559,169	109,558,038.0	\$8,535.68	\$9,462.75
2471	36	624,943	88,956.0	456,648,125	109,469,082.0	\$9,315.29	\$10,326.99
2472	42	624,985	103,824.0	456,751,949	109,365,258.0	\$10,872.08	\$12,052.81
2473	32	625,017	79,136.0	456,831,085	109,286,122.0	\$8,286.72	\$9,186.64
2474	33	625,050	81,642.0	456,912,727	109,204,480.0	\$8,549.01	\$9,477.38

**RATE SCHEDULE R (Residence Service)**  
**Bill Frequency Analysis (2019-2020 KWH)**

Block Interval	Number of Bills	Cumulative Number of Bills	KWH for the Block Interval	Cumulative KWH	KWH Passing through the Block	Revenue at Present Rates	Revenue at Proposed Rates
2475	33	625,083	81,675.0	456,994,402	109,122,805.0	\$8,552.35	\$9,481.04
2476	36	625,119	89,136.0	457,083,538	109,033,669.0	\$9,333.47	\$10,346.94
2477	35	625,154	86,695.0	457,170,233	108,946,974.0	\$9,077.74	\$10,063.41
2478	34	625,188	84,252.0	457,254,485	108,862,722.0	\$8,821.81	\$9,779.65
2479	48	625,236	118,992.0	457,373,477	108,743,730.0	\$12,459.17	\$13,811.88
2480	32	625,268	79,360.0	457,452,837	108,664,370.0	\$8,309.35	\$9,211.47
2481	33	625,301	81,873.0	457,534,710	108,582,497.0	\$8,572.35	\$9,502.98
2482	31	625,332	76,942.0	457,611,652	108,505,555.0	\$8,055.94	\$8,930.48
2483	35	625,367	86,905.0	457,698,557	108,418,650.0	\$9,098.95	\$10,086.68
2484	30	625,397	74,520.0	457,773,077	108,344,130.0	\$7,802.13	\$8,649.05
2485	35	625,432	86,975.0	457,860,052	108,257,155.0	\$9,106.02	\$10,094.44
2486	37	625,469	91,982.0	457,952,034	108,165,173.0	\$9,630.10	\$10,675.37
2487	35	625,504	87,045.0	458,039,079	108,078,128.0	\$9,113.09	\$10,102.20
2488	26	625,530	64,688.0	458,103,767	108,013,440.0	\$6,772.35	\$7,507.37
2489	26	625,556	64,714.0	458,168,481	107,948,726.0	\$6,774.98	\$7,510.25
2490	34	625,590	84,660.0	458,253,141	107,864,066.0	\$8,863.02	\$9,824.87
2491	41	625,631	102,131.0	458,355,272	107,761,935.0	\$10,691.90	\$11,852.18
2492	34	625,665	84,728.0	458,440,000	107,677,207.0	\$8,869.89	\$9,832.40
2493	33	625,698	82,269.0	458,522,269	107,594,938.0	\$8,612.34	\$9,546.87
2494	26	625,724	64,844.0	458,587,113	107,530,094.0	\$6,788.11	\$7,524.66
2495	31	625,755	77,345.0	458,664,458	107,452,749.0	\$8,096.65	\$8,975.15
2496	38	625,793	94,848.0	458,759,306	107,357,901.0	\$9,928.76	\$11,006.00
2497	38	625,831	94,886.0	458,854,192	107,263,015.0	\$9,932.60	\$11,010.22
2498	47	625,878	117,406.0	458,971,598	107,145,609.0	\$12,289.80	\$13,623.11
2499	43	625,921	107,457.0	459,079,055	107,038,152.0	\$11,248.20	\$12,468.46
2500	43	625,964	107,500.0	459,186,555	106,930,652.0	\$11,252.55	\$12,473.23
2501	22	625,986	55,022.0	459,241,577	106,875,630.0	\$5,759.34	\$6,384.09
2502	36	626,022	90,072.0	459,331,649	106,785,558.0	\$9,428.01	\$10,450.68
2503	27	626,049	67,581.0	459,399,230	106,717,977.0	\$7,073.73	\$7,841.00
2504	35	626,084	87,640.0	459,486,870	106,630,337.0	\$9,173.19	\$10,168.14
2505	27	626,111	67,635.0	459,554,505	106,562,702.0	\$7,079.19	\$7,846.99
2506	34	626,145	85,204.0	459,639,709	106,477,498.0	\$8,917.97	\$9,885.16
2507	32	626,177	80,224.0	459,719,933	106,397,274.0	\$8,396.61	\$9,307.23
2508	41	626,218	102,828.0	459,822,761	106,294,446.0	\$10,762.30	\$11,929.43
2509	39	626,257	97,851.0	459,920,612	106,196,595.0	\$10,241.25	\$11,351.83
2510	36	626,293	90,360.0	460,010,972	106,106,235.0	\$9,457.10	\$10,482.60
2511	36	626,329	90,396.0	460,101,368	106,015,839.0	\$9,460.74	\$10,486.59
2512	32	626,361	80,384.0	460,181,752	105,935,455.0	\$8,412.77	\$9,324.96
2513	43	626,404	108,059.0	460,289,811	105,827,396.0	\$11,309.01	\$12,535.18
2514	31	626,435	77,934.0	460,367,745	105,749,462.0	\$8,156.14	\$9,040.43
2515	29	626,464	72,935.0	460,440,680	105,676,527.0	\$7,632.86	\$8,460.39
2516	41	626,505	103,156.0	460,543,836	105,573,371.0	\$10,795.43	\$11,965.78
2517	32	626,537	80,544.0	460,624,380	105,492,827.0	\$8,428.94	\$9,342.69
2518	31	626,568	78,058.0	460,702,438	105,414,769.0	\$8,168.66	\$9,054.17
2519	24	626,592	60,456.0	460,762,894	105,354,313.0	\$6,326.55	\$7,012.34
2520	46	626,638	115,920.0	460,878,814	105,238,393.0	\$12,130.53	\$13,445.41
2521	25	626,663	63,025.0	460,941,839	105,175,368.0	\$6,595.21	\$7,310.06
2522	33	626,696	83,226.0	461,025,065	105,092,142.0	\$8,709.01	\$9,652.94
2523	28	626,724	70,644.0	461,095,709	105,021,498.0	\$7,392.29	\$8,193.47
2524	31	626,755	78,244.0	461,173,953	104,943,254.0	\$8,187.45	\$9,074.78
2525	35	626,790	88,375.0	461,262,328	104,854,879.0	\$9,247.43	\$10,249.60
2526	29	626,819	73,254.0	461,335,582	104,781,625.0	\$7,665.09	\$8,495.74
2527	30	626,849	75,810.0	461,411,392	104,705,815.0	\$7,932.43	\$8,792.02
2528	34	626,883	85,952.0	461,497,344	104,619,863.0	\$8,993.52	\$9,968.06
2529	37	626,920	93,573.0	461,590,917	104,526,290.0	\$9,790.80	\$10,851.70
2530	32	626,952	80,960.0	461,671,877	104,445,330.0	\$8,470.95	\$9,388.80
2531	30	626,982	75,930.0	461,747,807	104,369,400.0	\$7,944.55	\$8,805.32
2532	37	627,019	93,684.0	461,841,491	104,275,716.0	\$9,802.01	\$10,864.00
2533	36	627,055	91,188.0	461,932,679	104,184,528.0	\$9,540.73	\$10,574.37
2534	30	627,085	76,020.0	462,008,699	104,108,508.0	\$7,953.64	\$8,815.30
2535	30	627,115	76,050.0	462,084,749	104,032,458.0	\$7,956.67	\$8,818.62
2536	28	627,143	71,008.0	462,155,757	103,961,450.0	\$7,429.05	\$8,233.82
2537	25	627,168	63,425.0	462,219,182	103,898,025.0	\$6,635.61	\$7,354.39
2538	29	627,197	73,602.0	462,292,784	103,824,423.0	\$7,700.23	\$8,534.31
2539	31	627,228	78,709.0	462,371,493	103,745,714.0	\$8,234.42	\$9,126.32
2540	38	627,266	96,520.0	462,468,013	103,649,194.0	\$10,097.64	\$11,191.31
2541	38	627,304	96,558.0	462,564,571	103,552,636.0	\$10,101.48	\$11,195.52
2542	34	627,338	86,428.0	462,650,999	103,466,208.0	\$9,041.60	\$10,020.82
2543	37	627,375	94,091.0	462,745,090	103,372,117.0	\$9,843.12	\$10,909.11
2544	33	627,408	83,952.0	462,829,042	103,288,165.0	\$8,782.33	\$9,733.40
2545	28	627,436	71,260.0	462,900,302	103,216,905.0	\$7,454.51	\$8,261.75
2546	36	627,472	91,656.0	462,991,958	103,125,249.0	\$9,588.00	\$10,626.23
2547	37	627,509	94,239.0	463,086,197	103,031,010.0	\$9,858.07	\$10,925.51
2548	36	627,545	91,728.0	463,177,925	102,939,282.0	\$9,595.27	\$10,634.21
2549	27	627,572	68,823.0	463,246,748	102,870,459.0	\$7,199.18	\$7,978.65



**RATE SCHEDULE R (Residence Service)**  
**Bill Frequency Analysis (2019-2020 KWH)**

<b>Block Interval</b>	<b>Number of Bills</b>	<b>Cumulative Number of Bills</b>	<b>KWH for the Block Interval</b>	<b>Cumulative KWH</b>	<b>KWH Passing through the Block</b>	<b>Revenue at Present Rates</b>	<b>Revenue at Proposed Rates</b>
2550	35	627,607	89,250.0	463,335,998	102,781,209.0	\$9,335.81	\$10,346.58
2551	33	627,640	84,183.0	463,420,181	102,697,026.0	\$8,805.67	\$9,759.00
2552	28	627,668	71,456.0	463,491,637	102,625,570.0	\$7,474.30	\$8,283.47
2553	34	627,702	86,802.0	463,578,439	102,538,768.0	\$9,079.37	\$10,062.27
2554	39	627,741	99,606.0	463,678,045	102,439,162.0	\$10,418.52	\$11,546.33
2555	38	627,779	97,090.0	463,775,135	102,342,072.0	\$10,155.21	\$11,254.48
2556	31	627,810	79,236.0	463,854,371	102,262,836.0	\$8,287.65	\$9,184.73
2557	35	627,845	89,495.0	463,943,866	102,173,341.0	\$9,360.55	\$10,373.73
2558	29	627,874	74,182.0	464,018,048	102,099,159.0	\$7,758.82	\$8,598.59
2559	37	627,911	94,683.0	464,112,731	102,004,476.0	\$9,902.92	\$10,974.72
2560	28	627,939	71,680.0	464,184,411	101,932,796.0	\$7,496.93	\$8,308.29
2561	23	627,962	58,903.0	464,243,314	101,873,893.0	\$6,160.51	\$6,827.22
2562	30	627,992	76,860.0	464,320,174	101,797,033.0	\$8,038.48	\$8,908.39
2563	38	628,030	97,394.0	464,417,568	101,699,639.0	\$10,185.92	\$11,288.18
2564	31	628,061	79,484.0	464,497,052	101,620,155.0	\$8,312.70	\$9,212.21
2565	30	628,091	76,950.0	464,574,002	101,543,205.0	\$8,047.57	\$8,918.37
2566	34	628,125	87,244.0	464,661,246	101,455,961.0	\$9,124.02	\$10,111.25
2567	35	628,160	89,845.0	464,751,091	101,366,116.0	\$9,395.91	\$10,412.52
2568	24	628,184	61,632.0	464,812,723	101,304,484.0	\$6,445.33	\$7,142.67
2569	29	628,213	74,501.0	464,887,224	101,229,983.0	\$7,791.04	\$8,633.95
2570	30	628,243	77,100.0	464,964,324	101,152,883.0	\$8,062.72	\$8,934.99
2571	35	628,278	89,985.0	465,054,309	101,062,898.0	\$9,410.05	\$10,428.04
2572	25	628,303	64,300.0	465,118,609	100,998,598.0	\$6,723.99	\$7,451.37
2573	30	628,333	77,190.0	465,195,799	100,921,408.0	\$8,071.82	\$8,944.97
2574	32	628,365	82,368.0	465,278,167	100,839,040.0	\$8,613.17	\$9,544.85
2575	30	628,395	77,250.0	465,355,417	100,761,790.0	\$8,077.88	\$8,951.62
2576	26	628,421	66,976.0	465,422,393	100,694,814.0	\$7,003.45	\$7,760.95
2577	35	628,456	90,195.0	465,512,588	100,604,619.0	\$9,431.26	\$10,451.31
2578	31	628,487	79,918.0	465,592,506	100,524,701.0	\$8,356.53	\$9,260.31
2579	25	628,512	64,475.0	465,656,981	100,460,226.0	\$6,741.66	\$7,470.76
2580	31	628,543	79,980.0	465,736,961	100,380,246.0	\$8,362.79	\$9,267.18
2581	38	628,581	98,078.0	465,835,039	100,282,168.0	\$10,255.00	\$11,363.98
2582	36	628,617	92,952.0	465,927,991	100,189,216.0	\$9,718.90	\$10,769.87
2583	19	628,636	49,077.0	465,977,068	100,140,139.0	\$5,131.34	\$5,686.20
2584	30	628,666	77,520.0	466,054,588	100,062,619.0	\$8,105.15	\$8,981.54
2585	31	628,697	80,135.0	466,134,723	99,982,484.0	\$8,378.45	\$9,284.36
2586	36	628,733	93,096.0	466,227,819	99,889,388.0	\$9,733.45	\$10,785.83
2587	24	628,757	62,088.0	466,289,907	99,827,300.0	\$6,491.39	\$7,193.21
2588	25	628,782	64,700.0	466,354,607	99,762,600.0	\$6,764.39	\$7,495.70
2589	26	628,808	67,314.0	466,421,921	99,695,286.0	\$7,037.59	\$7,798.41
2590	35	628,843	90,650.0	466,512,571	99,604,636.0	\$9,477.22	\$10,501.74
2591	46	628,889	119,186.0	466,631,757	99,485,450.0	\$12,460.42	\$13,807.38
2592	25	628,914	64,800.0	466,696,557	99,420,650.0	\$6,774.49	\$7,506.78
2593	29	628,943	75,197.0	466,771,754	99,345,453.0	\$7,861.34	\$8,711.08
2594	37	628,980	95,978.0	466,867,732	99,249,475.0	\$10,033.72	\$11,118.24
2595	32	629,012	83,040.0	466,950,772	99,166,435.0	\$8,681.04	\$9,619.32
2596	35	629,047	90,860.0	467,041,632	99,075,575.0	\$9,498.43	\$10,525.01
2597	37	629,084	96,089.0	467,137,721	98,979,486.0	\$10,044.93	\$11,130.54
2598	42	629,126	109,116.0	467,246,837	98,870,370.0	\$11,406.60	\$12,639.33
2599	35	629,161	90,965.0	467,337,802	98,779,405.0	\$9,509.03	\$10,536.65
2600	40	629,201	104,000.0	467,441,802	98,675,405.0	\$10,871.51	\$12,046.32
2601	31	629,232	80,631.0	467,522,433	98,594,774.0	\$8,428.55	\$9,339.33
2602	26	629,258	67,652.0	467,590,085	98,527,122.0	\$7,071.73	\$7,835.87
2603	30	629,288	78,090.0	467,668,175	98,449,032.0	\$8,162.72	\$9,044.71
2604	28	629,316	72,912.0	467,741,087	98,376,120.0	\$7,621.37	\$8,444.84
2605	29	629,345	75,545.0	467,816,632	98,300,575.0	\$7,896.49	\$8,749.65
2606	30	629,375	78,180.0	467,894,812	98,222,395.0	\$8,171.81	\$9,054.69
2607	20	629,395	52,140.0	467,946,952	98,170,255.0	\$5,449.89	\$6,038.68
2608	34	629,429	88,672.0	468,035,624	98,081,583.0	\$9,268.25	\$10,269.52
2609	21	629,450	54,789.0	468,090,413	98,026,794.0	\$5,726.63	\$6,345.26
2610	30	629,480	78,300.0	468,168,713	97,948,494.0	\$8,183.93	\$9,067.99
2611	22	629,502	57,442.0	468,226,155	97,891,052.0	\$6,003.77	\$6,652.30
2612	41	629,543	107,092.0	468,333,247	97,783,960.0	\$11,192.99	\$12,402.01
2613	30	629,573	78,390.0	468,411,637	97,705,570.0	\$8,193.02	\$9,077.96
2614	34	629,607	88,876.0	468,500,513	97,616,694.0	\$9,288.86	\$10,292.13
2615	24	629,631	62,760.0	468,563,273	97,553,934.0	\$6,559.26	\$7,267.69
2616	22	629,653	57,552.0	468,620,825	97,496,382.0	\$6,014.88	\$6,664.49
2617	32	629,685	83,744.0	468,704,569	97,412,638.0	\$8,752.15	\$9,697.35
2618	34	629,719	89,012.0	468,793,581	97,323,626.0	\$9,302.59	\$10,307.20
2619	27	629,746	70,713.0	468,864,294	97,252,913.0	\$7,390.08	\$8,188.12
2620	31	629,777	81,220.0	468,945,514	97,171,693.0	\$8,488.04	\$9,404.61
2621	27	629,804	70,767.0	469,016,281	97,100,926.0	\$7,395.54	\$8,194.11
2622	22	629,826	57,684.0	469,073,965	97,043,242.0	\$6,028.21	\$6,679.12
2623	28	629,854	73,444.0	469,147,409	96,969,798.0	\$7,675.10	\$8,503.80
2624	29	629,883	76,096.0	469,223,505	96,893,702.0	\$7,952.14	\$8,810.72

**RATE SCHEDULE R (Residence Service)**  
**Bill Frequency Analysis (2019-2020 KWH)**

Block Interval	Number of Bills	Cumulative Number of Bills	KWH for the Block Interval	Cumulative KWH	KWH Passing through the Block	Revenue at Present Rates	Revenue at Proposed Rates
2625	32	629,915	84,000.0	469,307,505	96,809,702.0	\$8,778.01	\$9,725.72
2626	33	629,948	86,658.0	469,394,163	96,723,044.0	\$9,055.65	\$10,033.31
2627	24	629,972	63,048.0	469,457,211	96,659,996.0	\$6,588.35	\$7,299.61
2628	34	630,006	89,352.0	469,546,563	96,570,644.0	\$9,336.94	\$10,344.88
2629	16	630,022	42,064.0	469,588,627	96,528,580.0	\$4,395.47	\$4,869.95
2630	27	630,049	71,010.0	469,659,637	96,457,570.0	\$7,420.08	\$8,221.04
2631	24	630,073	63,144.0	469,722,781	96,394,426.0	\$6,598.05	\$7,310.25
2632	25	630,098	65,800.0	469,788,581	96,328,626.0	\$6,875.49	\$7,617.61
2633	29	630,127	76,357.0	469,864,938	96,252,269.0	\$7,978.50	\$8,839.65
2634	20	630,147	52,680.0	469,917,618	96,199,589.0	\$5,504.44	\$6,098.52
2635	23	630,170	60,605.0	469,978,223	96,138,984.0	\$6,332.42	\$7,015.85
2636	20	630,190	52,720.0	470,030,943	96,086,264.0	\$5,508.48	\$6,102.96
2637	30	630,220	79,110.0	470,110,053	96,007,154.0	\$8,265.74	\$9,157.76
2638	42	630,262	110,796.0	470,220,849	95,896,358.0	\$11,576.28	\$12,825.52
2639	27	630,289	71,253.0	470,292,102	95,825,105.0	\$7,444.62	\$8,247.97
2640	37	630,326	97,680.0	470,389,782	95,727,425.0	\$10,205.63	\$11,306.87
2641	38	630,364	100,358.0	470,490,140	95,627,067.0	\$10,485.30	\$11,616.68
2642	26	630,390	68,692.0	470,558,832	95,558,375.0	\$7,176.78	\$7,951.13
2643	29	630,419	76,647.0	470,635,479	95,481,728.0	\$8,007.79	\$8,871.79
2644	26	630,445	68,744.0	470,704,223	95,412,984.0	\$7,182.03	\$7,956.90
2645	22	630,467	58,190.0	470,762,413	95,354,794.0	\$6,079.32	\$6,735.20
2646	32	630,499	84,672.0	470,847,085	95,270,122.0	\$8,845.88	\$9,800.20
2647	31	630,530	82,057.0	470,929,142	95,188,065.0	\$8,572.58	\$9,497.38
2648	24	630,554	63,552.0	470,992,694	95,124,513.0	\$6,639.26	\$7,355.47
2649	29	630,583	76,821.0	471,069,515	95,047,692.0	\$8,025.37	\$8,891.07
2650	31	630,614	82,150.0	471,151,665	94,965,542.0	\$8,581.97	\$9,507.68
2651	31	630,645	82,181.0	471,233,846	94,883,361.0	\$8,585.11	\$9,511.12
2652	24	630,669	63,648.0	471,297,494	94,819,713.0	\$6,648.96	\$7,366.11
2653	33	630,702	87,549.0	471,385,043	94,732,164.0	\$9,145.65	\$10,132.06
2654	26	630,728	69,004.0	471,454,047	94,663,160.0	\$7,208.29	\$7,985.71
2655	25	630,753	66,375.0	471,520,422	94,596,785.0	\$6,933.57	\$7,681.34
2656	19	630,772	50,464.0	471,570,886	94,546,321.0	\$5,271.43	\$5,839.93
2657	24	630,796	63,768.0	471,634,654	94,482,553.0	\$6,661.08	\$7,379.41
2658	27	630,823	71,766.0	471,706,420	94,410,787.0	\$7,496.44	\$8,304.83
2659	26	630,849	69,134.0	471,775,554	94,341,653.0	\$7,221.42	\$8,000.12
2660	20	630,869	53,200.0	471,828,754	94,288,453.0	\$5,556.96	\$6,156.16
2661	26	630,895	69,186.0	471,897,940	94,219,267.0	\$7,226.67	\$8,005.88
2662	25	630,920	66,550.0	471,964,490	94,152,717.0	\$6,951.25	\$7,700.74
2663	37	630,957	98,531.0	472,063,021	94,054,186.0	\$10,291.58	\$11,401.19
2664	30	630,987	79,920.0	472,142,941	93,974,266.0	\$8,347.56	\$9,247.53
2665	33	631,020	87,945.0	472,230,886	93,886,321.0	\$9,185.65	\$10,175.94
2666	24	631,044	63,984.0	472,294,870	93,822,337.0	\$6,682.89	\$7,403.35
2667	29	631,073	77,343.0	472,372,213	93,744,994.0	\$8,078.09	\$8,948.92
2668	24	631,097	64,032.0	472,436,245	93,680,962.0	\$6,687.74	\$7,408.67
2669	37	631,134	98,753.0	472,534,998	93,582,209.0	\$10,314.01	\$11,425.79
2670	30	631,164	80,100.0	472,615,098	93,502,109.0	\$8,365.74	\$9,267.48
2671	26	631,190	69,446.0	472,684,544	93,432,663.0	\$7,252.93	\$8,034.70
2672	27	631,217	72,144.0	472,756,688	93,360,519.0	\$7,534.62	\$8,346.72
2673	28	631,245	74,844.0	472,831,532	93,285,675.0	\$7,816.51	\$8,658.96
2674	40	631,285	106,960.0	472,938,492	93,178,715.0	\$11,170.48	\$12,374.38
2675	30	631,315	80,250.0	473,018,742	93,098,465.0	\$8,380.89	\$9,284.11
2676	32	631,347	85,632.0	473,104,374	93,012,833.0	\$8,942.85	\$9,906.59
2677	25	631,372	66,925.0	473,171,299	92,945,908.0	\$6,989.13	\$7,742.30
2678	31	631,403	83,018.0	473,254,317	92,862,890.0	\$8,669.65	\$9,603.88
2679	22	631,425	58,938.0	473,313,255	92,803,952.0	\$6,154.87	\$6,818.10
2680	30	631,455	80,400.0	473,393,655	92,723,552.0	\$8,396.04	\$9,300.73
2681	27	631,482	72,387.0	473,466,042	92,651,165.0	\$7,559.16	\$8,373.65
2682	26	631,508	69,732.0	473,535,774	92,581,433.0	\$7,281.82	\$8,066.40
2683	29	631,537	77,807.0	473,613,581	92,503,626.0	\$8,124.96	\$9,000.35
2684	27	631,564	72,468.0	473,686,049	92,431,158.0	\$7,567.34	\$8,382.63
2685	29	631,593	77,865.0	473,763,914	92,353,293.0	\$8,130.82	\$9,006.78
2686	27	631,620	72,522.0	473,836,436	92,280,771.0	\$7,572.80	\$8,388.61
2687	34	631,654	91,358.0	473,927,794	92,189,413.0	\$9,539.55	\$10,567.21
2688	21	631,675	56,448.0	473,984,242	92,132,965.0	\$5,894.20	\$6,529.13
2689	18	631,693	48,402.0	474,032,644	92,084,563.0	\$5,053.99	\$5,598.39
2690	28	631,721	75,320.0	474,107,964	92,009,243.0	\$7,864.59	\$8,711.72
2691	22	631,743	59,202.0	474,167,166	91,950,041.0	\$6,181.54	\$6,847.36
2692	25	631,768	67,300.0	474,234,466	91,882,741.0	\$7,027.00	\$7,783.86
2693	27	631,795	72,711.0	474,307,177	91,810,030.0	\$7,591.89	\$8,409.56
2694	28	631,823	75,432.0	474,382,609	91,734,598.0	\$7,875.90	\$8,724.13
2695	20	631,843	53,900.0	474,436,509	91,680,698.0	\$5,627.66	\$6,233.74
2696	35	631,878	94,360.0	474,530,869	91,586,338.0	\$9,851.94	\$10,912.92
2697	24	631,902	64,728.0	474,595,597	91,521,610.0	\$6,758.04	\$7,485.80
2698	27	631,929	72,846.0	474,668,443	91,448,764.0	\$7,605.52	\$8,424.52
2699	24	631,953	64,776.0	474,733,219	91,383,988.0	\$6,762.89	\$7,491.12

**RATE SCHEDULE R (Residence Service)**  
**Bill Frequency Analysis (2019-2020 KWH)**

Block Interval	Number of Bills	Cumulative Number of Bills	KWH for the Block Interval	Cumulative KWH	KWH Passing through the Block	Revenue at Present Rates	Revenue at Proposed Rates
2700	43	631,996	116,100.0	474,849,319	91,267,888.0	\$12,121.19	\$13,426.36
2701	31	632,027	83,731.0	474,933,050	91,184,157.0	\$8,741.66	\$9,682.91
2702	20	632,047	54,040.0	474,987,090	91,130,117.0	\$5,641.80	\$6,249.25
2703	23	632,070	62,169.0	475,049,259	91,067,948.0	\$6,490.40	\$7,189.19
2704	21	632,091	56,784.0	475,106,043	91,011,164.0	\$5,928.13	\$6,566.37
2705	30	632,121	81,150.0	475,187,193	90,930,014.0	\$8,471.79	\$9,383.85
2706	19	632,140	51,414.0	475,238,607	90,878,600.0	\$5,367.39	\$5,945.21
2707	29	632,169	78,503.0	475,317,110	90,800,097.0	\$8,195.26	\$9,077.49
2708	31	632,200	83,948.0	475,401,058	90,716,149.0	\$8,763.58	\$9,706.96
2709	21	632,221	56,889.0	475,457,947	90,659,260.0	\$5,938.74	\$6,578.01
2710	26	632,247	70,460.0	475,528,407	90,588,800.0	\$7,355.35	\$8,147.08
2711	36	632,283	97,596.0	475,626,003	90,491,204.0	\$10,187.97	\$11,284.56
2712	27	632,310	73,224.0	475,699,227	90,417,980.0	\$7,643.70	\$8,466.42
2713	21	632,331	56,973.0	475,756,200	90,361,007.0	\$5,947.22	\$6,587.32
2714	33	632,364	89,562.0	475,845,762	90,271,445.0	\$9,348.97	\$10,355.16
2715	25	632,389	67,875.0	475,913,637	90,203,570.0	\$7,085.08	\$7,847.59
2716	23	632,412	62,468.0	475,976,105	90,141,102.0	\$6,520.60	\$7,222.33
2717	42	632,454	114,114.0	476,090,219	90,026,988.0	\$11,911.42	\$13,193.25
2718	32	632,486	86,976.0	476,177,195	89,940,012.0	\$9,078.60	\$10,055.55
2719	26	632,512	70,694.0	476,247,889	89,869,318.0	\$7,378.99	\$8,173.02
2720	33	632,545	89,760.0	476,337,649	89,779,558.0	\$9,368.97	\$10,377.10
2721	24	632,569	65,304.0	476,402,953	89,714,254.0	\$6,816.22	\$7,549.64
2722	31	632,600	84,382.0	476,487,335	89,629,872.0	\$8,807.42	\$9,755.06
2723	33	632,633	89,859.0	476,577,194	89,540,013.0	\$9,378.97	\$10,388.07
2724	24	632,657	65,376.0	476,642,570	89,474,637.0	\$6,823.49	\$7,557.62
2725	25	632,682	68,125.0	476,710,695	89,406,512.0	\$7,110.33	\$7,875.29
2726	27	632,709	73,602.0	476,784,297	89,332,910.0	\$7,681.88	\$8,508.31
2727	27	632,736	73,629.0	476,857,926	89,259,281.0	\$7,684.61	\$8,511.30
2728	26	632,762	70,928.0	476,928,854	89,188,353.0	\$7,402.62	\$8,198.95
2729	22	632,784	60,038.0	476,988,892	89,128,315.0	\$6,265.98	\$6,940.01
2730	22	632,806	60,060.0	477,048,952	89,068,255.0	\$6,268.20	\$6,942.45
2731	29	632,835	79,199.0	477,128,151	88,989,056.0	\$8,265.56	\$9,154.63
2732	23	632,858	62,836.0	477,190,987	88,926,220.0	\$6,557.77	\$7,263.11
2733	34	632,892	92,922.0	477,283,909	88,833,298.0	\$9,697.52	\$10,740.55
2734	27	632,919	73,818.0	477,357,727	88,759,480.0	\$7,703.70	\$8,532.25
2735	27	632,946	73,845.0	477,431,572	88,685,635.0	\$7,706.43	\$8,535.24
2736	24	632,970	65,664.0	477,497,236	88,619,971.0	\$6,852.58	\$7,589.54
2737	23	632,993	62,951.0	477,560,187	88,557,020.0	\$6,569.38	\$7,275.86
2738	30	633,023	82,140.0	477,642,327	88,474,880.0	\$8,571.79	\$9,493.58
2739	27	633,050	73,953.0	477,716,280	88,400,927.0	\$7,717.34	\$8,547.21
2740	18	633,068	49,320.0	477,765,600	88,351,607.0	\$5,146.71	\$5,700.14
2741	31	633,099	84,971.0	477,850,571	88,266,636.0	\$8,866.91	\$9,820.34
2742	18	633,117	49,356.0	477,899,927	88,217,280.0	\$5,150.35	\$5,704.13
2743	25	633,142	68,575.0	477,968,502	88,148,705.0	\$7,155.78	\$7,925.17
2744	22	633,164	60,368.0	478,028,870	88,088,337.0	\$6,299.31	\$6,976.59
2745	30	633,194	82,350.0	478,111,220	88,005,987.0	\$8,593.00	\$9,516.85
2746	23	633,217	63,158.0	478,174,378	87,942,829.0	\$6,590.29	\$7,298.80
2747	22	633,239	60,434.0	478,234,812	87,882,395.0	\$6,305.98	\$6,983.90
2748	32	633,271	87,936.0	478,322,748	87,794,459.0	\$9,175.56	\$10,161.95
2749	22	633,293	60,478.0	478,383,226	87,733,981.0	\$6,310.42	\$6,988.78
2750	25	633,318	68,750.0	478,451,976	87,665,231.0	\$7,173.46	\$7,944.56
2751	25	633,343	68,775.0	478,520,751	87,596,456.0	\$7,175.98	\$7,947.33
2752	34	633,377	93,568.0	478,614,319	87,502,888.0	\$9,762.77	\$10,812.14
2753	20	633,397	55,060.0	478,669,379	87,447,828.0	\$5,744.83	\$6,362.30
2754	25	633,422	68,850.0	478,738,229	87,378,978.0	\$7,183.56	\$7,955.65
2755	25	633,447	68,875.0	478,807,104	87,310,103.0	\$7,186.08	\$7,958.42
2756	29	633,476	79,924.0	478,887,028	87,230,179.0	\$8,338.79	\$9,234.98
2757	26	633,502	71,682.0	478,958,710	87,158,497.0	\$7,478.78	\$8,282.52
2758	30	633,532	82,740.0	479,041,450	87,075,757.0	\$8,632.39	\$9,560.07
2759	23	633,555	63,457.0	479,104,907	87,012,300.0	\$6,620.49	\$7,331.94
2760	31	633,586	85,560.0	479,190,467	86,926,740.0	\$8,926.40	\$9,885.61
2761	26	633,612	71,786.0	479,262,253	86,854,954.0	\$7,489.28	\$8,294.04
2762	26	633,638	71,812.0	479,334,065	86,783,142.0	\$7,491.91	\$8,296.92
2763	27	633,665	74,601.0	479,408,666	86,708,541.0	\$7,782.79	\$8,619.03
2764	23	633,688	63,572.0	479,472,238	86,644,969.0	\$6,632.11	\$7,344.68
2765	21	633,709	58,065.0	479,530,303	86,586,904.0	\$6,057.52	\$6,708.34
2766	24	633,733	66,384.0	479,596,687	86,520,520.0	\$6,925.31	\$7,669.34
2767	24	633,757	66,408.0	479,663,095	86,454,112.0	\$6,927.73	\$7,672.00
2768	21	633,778	58,128.0	479,721,223	86,395,984.0	\$6,063.89	\$6,715.33
2769	37	633,815	102,453.0	479,823,676	86,293,531.0	\$10,687.73	\$11,835.87
2770	27	633,842	74,790.0	479,898,466	86,218,741.0	\$7,801.88	\$8,639.98
2771	22	633,864	60,962.0	479,959,428	86,157,779.0	\$6,359.31	\$7,042.42
2772	32	633,896	88,704.0	480,048,132	86,069,075.0	\$9,253.13	\$10,247.06
2773	28	633,924	77,644.0	480,125,776	85,991,431.0	\$8,099.32	\$8,969.28
2774	27	633,951	74,898.0	480,200,674	85,916,533.0	\$7,812.79	\$8,651.95

**RATE SCHEDULE R (Residence Service)  
Bill Frequency Analysis (2019-2020 KWH)**

<b>Block Interval</b>	<b>Number of Bills</b>	<b>Cumulative Number of Bills</b>	<b>KWH for the Block Interval</b>	<b>Cumulative KWH</b>	<b>KWH Passing through the Block</b>	<b>Revenue at Present Rates</b>	<b>Revenue at Proposed Rates</b>
2775	25	633,976	69,375.0	480,270,049	85,847,158.0	\$7,236.59	\$8,013.83
2776	28	634,004	77,728.0	480,347,777	85,769,430.0	\$8,107.81	\$8,978.59
2777	26	634,030	72,202.0	480,419,979	85,697,228.0	\$7,531.30	\$8,340.15
2778	27	634,057	75,006.0	480,494,985	85,622,222.0	\$7,823.70	\$8,663.91
2779	19	634,076	52,801.0	480,547,786	85,569,421.0	\$5,507.48	\$6,098.93
2780	22	634,098	61,160.0	480,608,946	85,508,261.0	\$6,379.31	\$7,064.36
2781	28	634,126	77,868.0	480,686,814	85,430,393.0	\$8,121.95	\$8,994.11
2782	25	634,151	69,550.0	480,756,364	85,360,843.0	\$7,254.26	\$8,033.23
2783	21	634,172	58,443.0	480,814,807	85,302,400.0	\$6,095.70	\$6,750.24
2784	16	634,188	44,544.0	480,859,351	85,257,856.0	\$4,645.96	\$5,144.81
2785	23	634,211	64,055.0	480,923,406	85,193,801.0	\$6,680.89	\$7,398.22
2786	34	634,245	94,724.0	481,018,130	85,099,077.0	\$9,879.53	\$10,940.26
2787	19	634,264	52,953.0	481,071,083	85,046,124.0	\$5,522.84	\$6,115.78
2788	24	634,288	66,912.0	481,137,995	84,979,212.0	\$6,978.64	\$7,727.86
2789	25	634,313	69,725.0	481,207,720	84,909,487.0	\$7,271.94	\$8,052.62
2790	27	634,340	75,330.0	481,283,050	84,834,157.0	\$7,856.42	\$8,699.82
2791	29	634,369	80,939.0	481,363,989	84,753,218.0	\$8,441.31	\$9,347.47
2792	29	634,398	80,968.0	481,444,957	84,672,250.0	\$8,444.24	\$9,350.68
2793	25	634,423	69,825.0	481,514,782	84,602,425.0	\$7,282.04	\$8,063.70
2794	31	634,454	86,614.0	481,601,396	84,515,811.0	\$9,032.86	\$10,002.43
2795	13	634,467	36,335.0	481,637,731	84,479,476.0	\$3,789.29	\$4,196.01
2796	26	634,493	72,696.0	481,710,427	84,406,780.0	\$7,581.20	\$8,394.90
2797	18	634,511	50,346.0	481,760,773	84,356,434.0	\$5,250.34	\$5,813.85
2798	25	634,536	69,950.0	481,830,723	84,286,484.0	\$7,294.66	\$8,077.56
2799	32	634,568	89,568.0	481,920,291	84,196,916.0	\$9,340.40	\$10,342.82
2800	18	634,586	50,400.0	481,970,691	84,146,516.0	\$5,255.79	\$5,819.83
2801	24	634,610	67,224.0	482,037,915	84,079,292.0	\$7,010.15	\$7,762.44
2802	16	634,626	44,832.0	482,082,747	84,034,460.0	\$4,675.05	\$5,176.73
2803	33	634,659	92,499.0	482,175,246	83,941,961.0	\$9,645.62	\$10,680.66
2804	25	634,684	70,100.0	482,245,346	83,871,861.0	\$7,309.82	\$8,094.18
2805	39	634,723	109,395.0	482,354,741	83,762,466.0	\$11,407.25	\$12,631.25
2806	21	634,744	58,926.0	482,413,667	83,703,540.0	\$6,144.49	\$6,803.77
2807	28	634,772	78,596.0	482,492,263	83,624,944.0	\$8,195.48	\$9,074.79
2808	28	634,800	78,624.0	482,570,887	83,546,320.0	\$8,198.31	\$9,077.90
2809	29	634,829	81,461.0	482,652,348	83,464,859.0	\$8,494.03	\$9,405.32
2810	17	634,846	47,770.0	482,700,118	83,417,089.0	\$4,980.98	\$5,515.35
2811	14	634,860	39,354.0	482,739,472	83,377,735.0	\$4,103.40	\$4,543.60
2812	24	634,884	67,488.0	482,806,960	83,310,247.0	\$7,036.82	\$7,791.70
2813	26	634,910	73,138.0	482,880,098	83,237,109.0	\$7,625.84	\$8,443.88
2814	26	634,936	73,164.0	482,953,262	83,163,945.0	\$7,628.47	\$8,446.77
2815	27	634,963	76,005.0	483,029,267	83,087,940.0	\$7,924.60	\$8,774.63
2816	27	634,990	76,032.0	483,105,299	83,011,908.0	\$7,927.33	\$8,777.63
2817	24	635,014	67,608.0	483,172,907	82,944,300.0	\$7,048.94	\$7,804.99
2818	19	635,033	53,542.0	483,226,449	82,890,758.0	\$5,582.33	\$6,181.06
2819	20	635,053	56,380.0	483,282,829	82,834,378.0	\$5,878.15	\$6,508.60
2820	39	635,092	109,980.0	483,392,809	82,724,398.0	\$11,466.34	\$12,696.08
2821	21	635,113	59,241.0	483,452,050	82,665,157.0	\$6,176.30	\$6,838.68
2822	20	635,133	56,440.0	483,508,490	82,608,717.0	\$5,884.21	\$6,515.25
2823	22	635,155	62,106.0	483,570,596	82,546,611.0	\$6,474.86	\$7,169.21
2824	20	635,175	56,480.0	483,627,076	82,490,131.0	\$5,888.25	\$6,519.68
2825	24	635,199	67,800.0	483,694,876	82,422,331.0	\$7,068.33	\$7,826.27
2826	27	635,226	76,302.0	483,771,178	82,346,029.0	\$7,954.60	\$8,807.55
2827	25	635,251	70,675.0	483,841,853	82,275,354.0	\$7,367.89	\$8,157.91
2828	19	635,270	53,732.0	483,895,585	82,221,622.0	\$5,601.52	\$6,202.12
2829	35	635,305	99,015.0	483,994,600	82,122,607.0	\$10,322.12	\$11,428.83
2830	30	635,335	84,900.0	484,079,500	82,037,707.0	\$8,850.56	\$9,799.47
2831	25	635,360	70,775.0	484,150,275	81,966,932.0	\$7,377.99	\$8,168.99
2832	17	635,377	48,144.0	484,198,419	81,918,788.0	\$5,018.75	\$5,556.80
2833	22	635,399	62,326.0	484,260,745	81,856,462.0	\$6,497.08	\$7,193.59
2834	28	635,427	79,352.0	484,340,097	81,777,110.0	\$8,271.84	\$9,158.58
2835	17	635,444	48,195.0	484,388,292	81,728,915.0	\$5,023.90	\$5,562.45
2836	24	635,468	68,064.0	484,456,356	81,660,851.0	\$7,094.99	\$7,855.53
2837	18	635,486	51,066.0	484,507,422	81,609,785.0	\$5,323.06	\$5,893.64
2838	26	635,512	73,788.0	484,581,210	81,535,997.0	\$7,691.50	\$8,515.92
2839	29	635,541	82,331.0	484,663,541	81,453,666.0	\$8,581.91	\$9,501.74
2840	19	635,560	53,960.0	484,717,501	81,399,706.0	\$5,624.55	\$6,227.39
2841	21	635,581	59,661.0	484,777,162	81,340,045.0	\$6,218.73	\$6,885.23
2842	26	635,607	73,892.0	484,851,054	81,266,153.0	\$7,702.00	\$8,527.45
2843	25	635,632	71,075.0	484,922,129	81,195,078.0	\$7,408.29	\$8,202.24
2844	27	635,659	76,788.0	484,998,917	81,118,290.0	\$8,003.69	\$8,861.41
2845	18	635,677	51,210.0	485,050,127	81,067,080.0	\$5,337.61	\$5,909.60
2846	29	635,706	82,534.0	485,132,661	80,984,546.0	\$8,602.41	\$9,524.24
2847	21	635,727	59,787.0	485,192,448	80,924,759.0	\$6,231.45	\$6,899.19
2848	26	635,753	74,048.0	485,266,496	80,850,711.0	\$7,717.76	\$8,544.74
2849	24	635,777	68,376.0	485,334,872	80,782,335.0	\$7,126.51	\$7,890.11

**RATE SCHEDULE R (Residence Service)**  
**Bill Frequency Analysis (2019-2020 KWH)**

<b>Block Interval</b>	<b>Number of Bills</b>	<b>Cumulative Number of Bills</b>	<b>KWH for the Block Interval</b>	<b>Cumulative KWH</b>	<b>KWH Passing through the Block</b>	<b>Revenue at Present Rates</b>	<b>Revenue at Proposed Rates</b>
2850	22	635,799	62,700.0	485,397,572	80,719,635.0	\$6,534.85	\$7,235.04
2851	16	635,815	45,616.0	485,443,188	80,674,019.0	\$4,754.24	\$5,263.62
2852	18	635,833	51,336.0	485,494,524	80,622,683.0	\$5,350.34	\$5,923.57
2853	23	635,856	65,619.0	485,560,143	80,557,064.0	\$6,838.86	\$7,571.55
2854	29	635,885	82,766.0	485,642,909	80,474,298.0	\$8,625.84	\$9,549.96
2855	16	635,901	45,680.0	485,688,589	80,428,618.0	\$4,760.70	\$5,270.71
2856	30	635,931	85,680.0	485,774,269	80,342,938.0	\$8,929.35	\$9,885.91
2857	31	635,962	88,567.0	485,862,836	80,254,371.0	\$9,230.12	\$10,218.88
2858	23	635,985	65,734.0	485,928,570	80,188,637.0	\$6,850.48	\$7,584.30
2859	34	636,019	97,206.0	486,025,776	80,091,431.0	\$10,130.23	\$11,215.34
2860	17	636,036	48,620.0	486,074,396	80,042,811.0	\$5,066.83	\$5,609.55
2861	24	636,060	68,664.0	486,143,060	79,974,147.0	\$7,155.60	\$7,922.03
2862	23	636,083	65,826.0	486,208,886	79,908,321.0	\$6,859.77	\$7,594.50
2863	24	636,107	68,712.0	486,277,598	79,839,609.0	\$7,160.45	\$7,927.35
2864	15	636,122	42,960.0	486,320,558	79,796,649.0	\$4,476.79	\$4,956.26
2865	23	636,145	65,895.0	486,386,453	79,730,754.0	\$6,866.74	\$7,602.14
2866	25	636,170	71,650.0	486,458,103	79,659,104.0	\$7,466.37	\$8,265.97
2867	22	636,192	63,074.0	486,521,177	79,596,030.0	\$6,572.63	\$7,276.49
2868	20	636,212	57,360.0	486,578,537	79,538,670.0	\$5,977.14	\$6,617.21
2869	15	636,227	43,035.0	486,621,572	79,495,635.0	\$4,484.37	\$4,964.57
2870	18	636,245	51,660.0	486,673,232	79,443,975.0	\$5,383.06	\$5,959.48
2871	15	636,260	43,065.0	486,716,297	79,400,910.0	\$4,487.40	\$4,967.89
2872	31	636,291	89,032.0	486,805,329	79,311,878.0	\$9,277.09	\$10,270.42
2873	22	636,313	63,206.0	486,868,535	79,248,672.0	\$6,585.96	\$7,291.12
2874	22	636,335	63,228.0	486,931,763	79,185,444.0	\$6,588.18	\$7,293.56
2875	24	636,359	69,000.0	487,000,763	79,116,444.0	\$7,189.53	\$7,959.27
2876	18	636,377	51,768.0	487,052,531	79,064,676.0	\$5,393.97	\$5,971.45
2877	15	636,392	43,155.0	487,095,686	79,021,521.0	\$4,496.49	\$4,977.87
2878	22	636,414	63,316.0	487,159,002	78,958,205.0	\$6,597.07	\$7,303.31
2879	22	636,436	63,338.0	487,222,340	78,894,867.0	\$6,599.30	\$7,305.75
2880	29	636,465	83,520.0	487,305,860	78,811,347.0	\$8,702.00	\$9,633.52
2881	14	636,479	40,334.0	487,346,194	78,771,013.0	\$4,202.38	\$4,652.22
2882	19	636,498	54,758.0	487,400,952	78,716,255.0	\$5,705.15	\$6,315.83
2883	26	636,524	74,958.0	487,475,910	78,641,297.0	\$7,809.67	\$8,645.60
2884	24	636,548	69,216.0	487,545,126	78,572,081.0	\$7,211.35	\$7,983.21
2885	21	636,569	60,585.0	487,605,711	78,511,496.0	\$6,312.05	\$6,987.64
2886	12	636,581	34,632.0	487,640,343	78,476,864.0	\$3,608.10	\$3,994.26
2887	27	636,608	77,949.0	487,718,292	78,398,915.0	\$8,120.95	\$8,990.09
2888	19	636,627	54,872.0	487,773,164	78,344,043.0	\$5,716.66	\$6,328.46
2889	24	636,651	69,336.0	487,842,500	78,274,707.0	\$7,223.47	\$7,996.51
2890	25	636,676	72,250.0	487,914,750	78,202,457.0	\$7,526.98	\$8,332.47
2891	24	636,700	69,384.0	487,984,134	78,133,073.0	\$7,228.32	\$8,001.83
2892	29	636,729	83,868.0	488,068,002	78,049,205.0	\$8,737.15	\$9,672.09
2893	23	636,752	66,539.0	488,134,541	77,982,666.0	\$6,931.79	\$7,673.52
2894	15	636,767	43,410.0	488,177,951	77,939,256.0	\$4,522.25	\$5,006.13
2895	17	636,784	49,215.0	488,227,166	77,890,041.0	\$5,126.93	\$5,675.50
2896	32	636,816	92,672.0	488,319,838	77,797,369.0	\$9,653.92	\$10,686.84
2897	28	636,844	81,116.0	488,400,954	77,716,253.0	\$8,450.01	\$9,354.09
2898	27	636,871	78,246.0	488,479,200	77,638,007.0	\$8,150.95	\$9,023.00
2899	18	636,889	52,182.0	488,531,382	77,585,825.0	\$5,435.79	\$6,017.33
2900	20	636,909	58,000.0	488,589,382	77,527,825.0	\$6,041.78	\$6,688.14
2901	23	636,932	66,723.0	488,656,105	77,461,102.0	\$6,950.37	\$7,693.91
2902	18	636,950	52,236.0	488,708,341	77,408,866.0	\$5,441.24	\$6,023.32
2903	20	636,970	58,060.0	488,766,401	77,350,806.0	\$6,047.84	\$6,694.79
2904	18	636,988	52,272.0	488,818,673	77,298,534.0	\$5,444.88	\$6,027.31
2905	25	637,013	72,625.0	488,891,298	77,225,909.0	\$7,564.85	\$8,374.03
2906	25	637,038	72,650.0	488,963,948	77,153,259.0	\$7,567.38	\$8,376.80
2907	23	637,061	66,861.0	489,030,809	77,086,398.0	\$6,964.31	\$7,709.20
2908	20	637,081	58,160.0	489,088,969	77,028,238.0	\$6,057.94	\$6,705.87
2909	18	637,099	52,362.0	489,141,331	76,975,876.0	\$5,453.97	\$6,037.28
2910	16	637,115	46,560.0	489,187,891	76,929,316.0	\$4,849.59	\$5,368.24
2911	28	637,143	81,508.0	489,269,399	76,847,808.0	\$8,489.60	\$9,397.53
2912	19	637,162	55,328.0	489,324,727	76,792,480.0	\$5,762.72	\$6,379.00
2913	21	637,183	61,173.0	489,385,900	76,731,307.0	\$6,371.44	\$7,052.80
2914	20	637,203	58,280.0	489,444,180	76,673,027.0	\$6,070.06	\$6,719.17
2915	22	637,225	64,130.0	489,508,310	76,608,897.0	\$6,679.29	\$7,393.53
2916	22	637,247	64,152.0	489,572,462	76,544,745.0	\$6,681.51	\$7,395.97
2917	20	637,267	58,340.0	489,630,802	76,486,405.0	\$6,076.12	\$6,725.82
2918	22	637,289	64,196.0	489,694,998	76,422,209.0	\$6,685.96	\$7,400.84
2919	23	637,312	67,137.0	489,762,135	76,355,072.0	\$6,992.19	\$7,739.79
2920	28	637,340	81,760.0	489,843,895	76,273,312.0	\$8,515.06	\$9,425.46
2921	22	637,362	64,262.0	489,908,157	76,209,050.0	\$6,692.62	\$7,408.16
2922	16	637,378	46,752.0	489,954,909	76,162,298.0	\$4,868.98	\$5,389.52
2923	23	637,401	67,229.0	490,022,138	76,095,069.0	\$7,001.48	\$7,749.99
2924	20	637,421	58,480.0	490,080,618	76,036,589.0	\$6,090.26	\$6,741.34

**RATE SCHEDULE R (Residence Service)  
Bill Frequency Analysis (2019-2020 KWH)**

Block Interval	Number of Bills	Cumulative Number of Bills	KWH for the Block Interval	Cumulative KWH	KWH Passing through the Block	Revenue at Present Rates	Revenue at Proposed Rates
2925	17	637,438	49,725.0	490,130,343	75,986,864.0	\$5,178.44	\$5,732.02
2926	26	637,464	76,076.0	490,206,419	75,910,788.0	\$7,922.60	\$8,769.50
2927	26	637,490	76,102.0	490,282,521	75,834,686.0	\$7,925.22	\$8,772.38
2928	18	637,508	52,704.0	490,335,225	75,781,982.0	\$5,488.51	\$6,075.18
2929	12	637,520	35,148.0	490,370,373	75,746,834.0	\$3,660.22	\$4,051.45
2930	17	637,537	49,810.0	490,420,183	75,697,024.0	\$5,187.03	\$5,741.44
2931	25	637,562	73,275.0	490,493,458	75,623,749.0	\$7,630.51	\$8,446.07
2932	23	637,585	67,436.0	490,560,894	75,556,313.0	\$7,022.39	\$7,772.93
2933	20	637,605	58,660.0	490,619,554	75,497,653.0	\$6,108.44	\$6,761.29
2934	18	637,623	52,812.0	490,672,366	75,444,841.0	\$5,499.42	\$6,087.15
2935	21	637,644	61,635.0	490,734,001	75,383,206.0	\$6,418.11	\$7,104.01
2936	12	637,656	35,232.0	490,769,233	75,347,974.0	\$3,668.70	\$4,060.76
2937	20	637,676	58,740.0	490,827,973	75,289,234.0	\$6,116.52	\$6,770.15
2938	18	637,694	52,884.0	490,880,857	75,236,350.0	\$5,506.69	\$6,095.13
2939	22	637,716	64,658.0	490,945,515	75,171,692.0	\$6,732.62	\$7,452.05
2940	27	637,743	79,380.0	491,024,895	75,092,312.0	\$8,265.49	\$9,148.69
2941	22	637,765	64,702.0	491,089,597	75,027,610.0	\$6,737.07	\$7,456.92
2942	16	637,781	47,072.0	491,136,669	74,980,538.0	\$4,901.30	\$5,424.99
2943	27	637,808	79,461.0	491,216,130	74,901,077.0	\$8,273.67	\$9,157.66
2944	17	637,825	50,048.0	491,266,178	74,851,029.0	\$5,211.07	\$5,767.82
2945	20	637,845	58,900.0	491,325,078	74,792,129.0	\$6,132.69	\$6,787.89
2946	22	637,867	64,812.0	491,389,890	74,727,317.0	\$6,748.18	\$7,469.11
2947	21	637,888	61,887.0	491,451,777	74,665,430.0	\$6,443.56	\$7,131.94
2948	22	637,910	64,856.0	491,516,633	74,600,574.0	\$6,752.62	\$7,473.99
2949	25	637,935	73,725.0	491,590,358	74,526,849.0	\$7,675.96	\$8,495.94
2950	20	637,955	59,000.0	491,649,358	74,467,849.0	\$6,142.79	\$6,798.97
2951	17	637,972	50,167.0	491,699,525	74,417,682.0	\$5,223.09	\$5,781.01
2952	18	637,990	53,136.0	491,752,661	74,364,546.0	\$5,532.14	\$6,123.06
2953	27	638,017	79,731.0	491,832,392	74,284,815.0	\$8,300.94	\$9,187.59
2954	17	638,034	50,218.0	491,882,610	74,234,597.0	\$5,228.24	\$5,786.66
2955	14	638,048	41,370.0	491,923,980	74,193,227.0	\$4,307.02	\$4,767.04
2956	25	638,073	73,900.0	491,997,880	74,119,327.0	\$7,693.63	\$8,515.34
2957	16	638,089	47,312.0	492,045,192	74,072,015.0	\$4,925.54	\$5,451.59
2958	15	638,104	44,370.0	492,089,562	74,027,645.0	\$4,619.21	\$5,112.53
2959	22	638,126	65,098.0	492,154,660	73,962,547.0	\$6,777.06	\$7,500.81
2960	22	638,148	65,120.0	492,219,780	73,897,427.0	\$6,779.29	\$7,503.25
2961	23	638,171	68,103.0	492,287,883	73,829,324.0	\$7,089.76	\$7,846.86
2962	17	638,188	50,354.0	492,338,237	73,778,970.0	\$5,241.97	\$5,801.73
2963	27	638,215	80,001.0	492,418,238	73,698,969.0	\$8,328.21	\$9,217.51
2964	17	638,232	50,388.0	492,468,626	73,648,581.0	\$5,245.41	\$5,805.50
2965	19	638,251	56,335.0	492,524,961	73,592,246.0	\$5,864.43	\$6,490.61
2966	20	638,271	59,320.0	492,584,281	73,532,926.0	\$6,175.11	\$6,834.44
2967	28	638,299	83,076.0	492,667,357	73,449,850.0	\$8,647.98	\$9,571.31
2968	16	638,315	47,488.0	492,714,845	73,402,362.0	\$4,943.32	\$5,471.10
2969	14	638,329	41,566.0	492,756,411	73,360,796.0	\$4,326.82	\$4,788.76
2970	11	638,340	32,670.0	492,789,081	73,328,126.0	\$3,400.75	\$3,763.82
2971	14	638,354	41,594.0	492,830,675	73,286,532.0	\$4,329.65	\$4,791.86
2972	16	638,370	47,552.0	492,878,227	73,238,980.0	\$4,949.78	\$5,478.19
2973	17	638,387	50,541.0	492,928,768	73,188,439.0	\$5,260.86	\$5,822.46
2974	15	638,402	44,610.0	492,973,378	73,143,829.0	\$4,643.45	\$5,139.13
2975	19	638,421	56,525.0	493,029,903	73,087,304.0	\$5,883.62	\$6,511.67
2976	16	638,437	47,616.0	493,077,519	73,039,688.0	\$4,956.25	\$5,485.28
2977	18	638,455	53,586.0	493,131,105	72,986,102.0	\$5,577.60	\$6,172.94
2978	10	638,465	29,780.0	493,160,885	72,956,322.0	\$3,099.67	\$3,430.52
2979	29	638,494	86,391.0	493,247,276	72,869,931.0	\$8,991.99	\$9,951.71
2980	22	638,516	65,560.0	493,312,836	72,804,371.0	\$6,823.73	\$7,552.01
2981	27	638,543	80,487.0	493,393,323	72,723,884.0	\$8,377.30	\$9,271.37
2982	14	638,557	41,748.0	493,435,071	72,682,136.0	\$4,345.20	\$4,808.93
2983	25	638,582	74,575.0	493,509,646	72,607,561.0	\$7,761.81	\$8,590.15
2984	15	638,597	44,760.0	493,554,406	72,562,801.0	\$4,658.60	\$5,155.75
2985	26	638,623	77,610.0	493,632,016	72,485,191.0	\$8,077.54	\$8,939.52
2986	18	638,641	53,748.0	493,685,764	72,431,443.0	\$5,593.96	\$6,190.89
2987	19	638,660	56,753.0	493,742,517	72,374,690.0	\$5,906.65	\$6,536.93
2988	18	638,678	53,784.0	493,796,301	72,320,906.0	\$5,597.59	\$6,194.88
2989	16	638,694	47,824.0	493,844,125	72,273,082.0	\$4,977.26	\$5,508.33
2990	11	638,705	32,890.0	493,877,015	72,240,192.0	\$3,422.97	\$3,788.20
2991	13	638,718	38,883.0	493,915,898	72,201,309.0	\$4,046.65	\$4,478.40
2992	19	638,737	56,848.0	493,972,746	72,144,461.0	\$5,916.25	\$6,547.46
2993	21	638,758	62,853.0	494,035,599	72,081,608.0	\$6,541.13	\$7,239.00
2994	22	638,780	65,868.0	494,101,467	72,015,740.0	\$6,854.84	\$7,586.15
2995	19	638,799	56,905.0	494,158,372	71,958,835.0	\$5,922.01	\$6,553.78
2996	16	638,815	47,936.0	494,206,308	71,910,899.0	\$4,988.57	\$5,520.75
2997	15	638,830	44,955.0	494,251,263	71,865,944.0	\$4,678.30	\$5,177.36
2998	20	638,850	59,960.0	494,311,223	71,805,984.0	\$6,239.75	\$6,905.37
2999	19	638,869	56,981.0	494,368,204	71,749,003.0	\$5,929.68	\$6,562.20

**RATE SCHEDULE R (Residence Service)**  
**Bill Frequency Analysis (2019-2020 KWH)**

Block Interval	Number of Bills	Cumulative Number of Bills	KWH for the Block Interval	Cumulative KWH	KWH Passing through the Block	Revenue at Present Rates	Revenue at Proposed Rates
3000	32	638,901	96,000.0	494,464,204	71,653,003.0	\$9,990.07	\$11,055.68
3001	20	638,921	60,020.0	494,524,224	71,592,983.0	\$6,245.81	\$6,912.02
3002	25	638,946	75,050.0	494,599,274	71,517,933.0	\$7,809.79	\$8,642.79
3003	15	638,961	45,045.0	494,644,319	71,472,888.0	\$4,687.39	\$5,187.34
3004	12	638,973	36,048.0	494,680,367	71,436,840.0	\$3,751.12	\$4,151.20
3005	19	638,992	57,095.0	494,737,462	71,379,745.0	\$5,941.20	\$6,574.84
3006	20	639,012	60,120.0	494,797,582	71,319,625.0	\$6,255.91	\$6,923.10
3007	14	639,026	42,098.0	494,839,680	71,277,527.0	\$4,380.55	\$4,847.72
3008	20	639,046	60,160.0	494,899,840	71,217,367.0	\$6,259.95	\$6,927.53
3009	16	639,062	48,144.0	494,947,984	71,169,223.0	\$5,009.58	\$5,543.80
3010	20	639,082	60,200.0	495,008,184	71,109,023.0	\$6,263.99	\$6,931.97
3011	23	639,105	69,253.0	495,077,437	71,039,770.0	\$7,205.91	\$7,974.31
3012	19	639,124	57,228.0	495,134,665	70,982,542.0	\$5,954.63	\$6,589.58
3013	13	639,137	39,169.0	495,173,834	70,943,373.0	\$4,075.53	\$4,510.10
3014	17	639,154	51,238.0	495,225,072	70,892,135.0	\$5,331.26	\$5,899.71
3015	17	639,171	51,255.0	495,276,327	70,840,880.0	\$5,332.98	\$5,901.59
3016	16	639,187	48,256.0	495,324,583	70,792,624.0	\$5,020.89	\$5,556.21
3017	17	639,204	51,289.0	495,375,872	70,741,335.0	\$5,336.41	\$5,905.36
3018	13	639,217	39,234.0	495,415,106	70,702,101.0	\$4,082.10	\$4,517.30
3019	19	639,236	57,361.0	495,472,467	70,644,740.0	\$5,968.06	\$6,604.32
3020	23	639,259	69,460.0	495,541,927	70,575,280.0	\$7,226.82	\$7,997.25
3021	16	639,275	48,336.0	495,590,263	70,526,944.0	\$5,028.97	\$5,565.08
3022	16	639,291	48,352.0	495,638,615	70,478,592.0	\$5,030.59	\$5,566.85
3023	15	639,306	45,345.0	495,683,960	70,433,247.0	\$4,717.69	\$5,220.59
3024	16	639,322	48,384.0	495,732,344	70,384,863.0	\$5,033.82	\$5,570.40
3025	18	639,340	54,450.0	495,786,794	70,330,413.0	\$5,664.86	\$6,268.69
3026	13	639,353	39,338.0	495,826,132	70,291,075.0	\$4,092.60	\$4,528.83
3027	17	639,370	51,459.0	495,877,591	70,239,616.0	\$5,353.58	\$5,924.20
3028	18	639,388	54,504.0	495,932,095	70,185,112.0	\$5,670.32	\$6,274.68
3029	23	639,411	69,667.0	496,001,762	70,115,445.0	\$7,247.73	\$8,020.19
3030	20	639,431	60,600.0	496,062,362	70,054,845.0	\$6,304.39	\$6,976.30
3031	22	639,453	66,682.0	496,129,044	69,988,163.0	\$6,937.06	\$7,676.37
3032	25	639,478	75,800.0	496,204,844	69,912,363.0	\$7,885.54	\$8,725.91
3033	18	639,496	54,594.0	496,259,438	69,857,769.0	\$5,679.41	\$6,284.65
3034	26	639,522	78,884.0	496,338,322	69,778,885.0	\$8,206.22	\$9,080.71
3035	14	639,536	42,490.0	496,380,812	69,736,395.0	\$4,420.15	\$4,891.17
3036	12	639,548	36,432.0	496,417,244	69,699,963.0	\$3,789.91	\$4,193.76
3037	19	639,567	57,703.0	496,474,947	69,642,260.0	\$6,002.61	\$6,642.22
3038	15	639,582	45,570.0	496,520,517	69,596,690.0	\$4,740.42	\$5,245.52
3039	21	639,603	63,819.0	496,584,336	69,532,871.0	\$6,638.70	\$7,346.06
3040	14	639,617	42,560.0	496,626,896	69,490,311.0	\$4,427.22	\$4,898.92
3041	24	639,641	72,984.0	496,699,880	69,417,327.0	\$7,591.94	\$8,400.82
3042	20	639,661	60,840.0	496,760,720	69,356,487.0	\$6,328.64	\$7,002.90
3043	12	639,673	36,516.0	496,797,236	69,319,971.0	\$3,798.39	\$4,203.07
3044	28	639,701	85,232.0	496,882,468	69,234,739.0	\$8,865.75	\$9,810.26
3045	21	639,722	63,945.0	496,946,413	69,170,794.0	\$6,651.43	\$7,360.02
3046	12	639,734	36,552.0	496,982,965	69,134,242.0	\$3,802.03	\$4,207.06
3047	22	639,756	67,034.0	497,049,999	69,067,208.0	\$6,972.61	\$7,715.38
3048	17	639,773	51,816.0	497,101,815	69,015,392.0	\$5,389.64	\$5,963.77
3049	14	639,787	42,686.0	497,144,501	68,972,706.0	\$4,439.94	\$4,912.89
3050	15	639,802	45,750.0	497,190,251	68,926,956.0	\$4,758.60	\$5,265.47
3051	10	639,812	30,510.0	497,220,761	68,896,446.0	\$3,173.41	\$3,511.42
3052	10	639,822	30,520.0	497,251,281	68,865,926.0	\$3,174.42	\$3,512.53
3053	15	639,837	45,795.0	497,297,076	68,820,131.0	\$4,763.14	\$5,270.46
3054	18	639,855	54,972.0	497,352,048	68,765,159.0	\$5,717.59	\$6,326.55
3055	12	639,867	36,660.0	497,388,708	68,728,499.0	\$3,812.94	\$4,219.03
3056	24	639,891	73,344.0	497,462,052	68,655,155.0	\$7,628.30	\$8,440.72
3057	9	639,900	27,513.0	497,489,565	68,627,642.0	\$2,861.52	\$3,166.27
3058	16	639,916	48,928.0	497,538,493	68,578,714.0	\$5,088.77	\$5,630.69
3059	17	639,933	52,003.0	497,590,496	68,526,711.0	\$5,408.53	\$5,984.49
3060	18	639,951	55,080.0	497,645,576	68,471,631.0	\$5,728.50	\$6,338.52
3061	22	639,973	67,342.0	497,712,918	68,404,289.0	\$7,003.72	\$7,749.51
3062	18	639,991	55,116.0	497,768,034	68,349,173.0	\$5,732.13	\$6,342.51
3063	16	640,007	49,008.0	497,817,042	68,300,165.0	\$5,096.85	\$5,639.56
3064	19	640,026	58,216.0	497,875,258	68,241,949.0	\$6,054.42	\$6,699.08
3065	22	640,048	67,430.0	497,942,688	68,174,519.0	\$7,012.61	\$7,759.27
3066	19	640,067	58,254.0	498,000,942	68,116,265.0	\$6,058.26	\$6,703.29
3067	20	640,087	61,340.0	498,062,282	68,054,925.0	\$6,379.14	\$7,058.31
3068	20	640,107	61,360.0	498,123,642	67,993,565.0	\$6,381.16	\$7,060.53
3069	11	640,118	33,759.0	498,157,401	67,959,806.0	\$3,510.75	\$3,884.51
3070	19	640,137	58,330.0	498,215,731	67,901,476.0	\$6,065.94	\$6,711.71
3071	21	640,158	64,491.0	498,280,222	67,836,985.0	\$6,706.58	\$7,420.54
3072	16	640,174	49,152.0	498,329,374	67,787,833.0	\$5,111.39	\$5,655.52
3073	20	640,194	61,460.0	498,390,834	67,726,373.0	\$6,391.26	\$7,071.61
3074	21	640,215	64,554.0	498,455,388	67,661,819.0	\$6,712.94	\$7,427.52

**RATE SCHEDULE R (Residence Service)**  
**Bill Frequency Analysis (2019-2020 KWH)**

Block Interval	Number of Bills	Cumulative Number of Bills	KWH for the Block Interval	Cumulative KWH	KWH Passing through the Block	Revenue at Present Rates	Revenue at Proposed Rates
3075	18	640,233	55,350.0	498,510,738	67,606,469.0	\$5,755.77	\$6,368.44
3076	22	640,255	67,672.0	498,578,410	67,538,797.0	\$7,037.05	\$7,786.09
3077	25	640,280	76,925.0	498,655,335	67,461,872.0	\$7,999.17	\$8,850.60
3078	17	640,297	52,326.0	498,707,661	67,409,546.0	\$5,441.15	\$6,020.29
3079	25	640,322	76,975.0	498,784,636	67,332,571.0	\$8,004.22	\$8,856.14
3080	24	640,346	73,920.0	498,858,556	67,258,651.0	\$7,686.48	\$8,504.55
3081	15	640,361	46,215.0	498,904,771	67,212,436.0	\$4,805.56	\$5,317.01
3082	18	640,379	55,476.0	498,960,247	67,156,960.0	\$5,768.49	\$6,382.41
3083	21	640,400	64,743.0	499,024,990	67,092,217.0	\$6,732.03	\$7,448.47
3084	11	640,411	33,924.0	499,058,914	67,058,293.0	\$3,527.41	\$3,902.80
3085	15	640,426	46,275.0	499,105,189	67,012,018.0	\$4,811.62	\$5,323.66
3086	14	640,440	43,204.0	499,148,393	66,968,814.0	\$4,492.26	\$4,970.30
3087	17	640,457	52,479.0	499,200,872	66,916,335.0	\$5,456.61	\$6,037.25
3088	18	640,475	55,584.0	499,256,456	66,860,751.0	\$5,779.40	\$6,394.37
3089	19	640,494	58,691.0	499,315,147	66,802,060.0	\$6,102.40	\$6,751.72
3090	21	640,515	64,890.0	499,380,037	66,737,170.0	\$6,746.88	\$7,464.76
3091	23	640,538	71,093.0	499,451,130	66,666,077.0	\$7,391.76	\$8,178.24
3092	24	640,562	74,208.0	499,525,338	66,591,869.0	\$7,715.57	\$8,536.47
3093	25	640,587	77,325.0	499,602,663	66,514,544.0	\$8,039.57	\$8,894.93
3094	22	640,609	68,068.0	499,670,731	66,446,476.0	\$7,077.05	\$7,829.98
3095	15	640,624	46,425.0	499,717,156	66,400,051.0	\$4,826.78	\$5,340.28
3096	21	640,645	65,016.0	499,782,172	66,335,035.0	\$6,759.61	\$7,478.72
3097	24	640,669	74,328.0	499,856,500	66,260,707.0	\$7,727.69	\$8,549.77
3098	14	640,683	43,372.0	499,899,872	66,217,335.0	\$4,509.23	\$4,988.92
3099	22	640,705	68,178.0	499,968,050	66,149,157.0	\$7,088.16	\$7,842.17
3100	14	640,719	43,400.0	500,011,450	66,105,757.0	\$4,512.06	\$4,992.02
3101	21	640,740	65,121.0	500,076,571	66,040,636.0	\$6,770.21	\$7,490.36
3102	19	640,759	58,938.0	500,135,509	65,981,698.0	\$6,127.35	\$6,779.10
3103	20	640,779	62,060.0	500,197,569	65,919,638.0	\$6,451.86	\$7,138.11
3104	18	640,797	55,872.0	500,253,441	65,863,766.0	\$5,808.49	\$6,426.29
3105	17	640,814	52,785.0	500,306,226	65,810,981.0	\$5,487.52	\$6,071.16
3106	16	640,830	49,696.0	500,355,922	65,761,285.0	\$5,166.34	\$5,715.81
3107	20	640,850	62,140.0	500,418,062	65,699,145.0	\$6,459.94	\$7,146.98
3108	26	640,876	80,808.0	500,498,870	65,618,337.0	\$8,400.55	\$9,293.95
3109	16	640,892	49,744.0	500,548,614	65,568,593.0	\$5,171.19	\$5,721.13
3110	13	640,905	40,430.0	500,589,044	65,528,163.0	\$4,202.90	\$4,649.86
3111	14	640,919	43,554.0	500,632,598	65,484,609.0	\$4,527.62	\$5,009.09
3112	28	640,947	87,136.0	500,719,734	65,397,473.0	\$9,058.06	\$10,021.28
3113	22	640,969	68,486.0	500,788,220	65,328,987.0	\$7,119.27	\$7,876.30
3114	18	640,987	56,052.0	500,844,272	65,272,935.0	\$5,826.67	\$6,446.24
3115	15	641,002	46,725.0	500,890,997	65,226,210.0	\$4,857.08	\$5,373.53
3116	18	641,020	56,088.0	500,947,085	65,170,122.0	\$5,830.31	\$6,450.23
3117	20	641,040	62,340.0	501,009,425	65,107,782.0	\$6,480.14	\$7,169.14
3118	13	641,053	40,534.0	501,049,959	65,067,248.0	\$4,213.41	\$4,661.38
3119	21	641,074	65,499.0	501,115,458	65,001,749.0	\$6,808.39	\$7,532.25
3120	28	641,102	87,360.0	501,202,818	64,914,389.0	\$9,080.68	\$10,046.11
3121	16	641,118	49,936.0	501,252,754	64,864,453.0	\$5,190.58	\$5,742.41
3122	14	641,132	43,708.0	501,296,462	64,820,745.0	\$4,543.17	\$5,026.16
3123	20	641,152	62,460.0	501,358,922	64,758,285.0	\$6,492.26	\$7,182.44
3124	17	641,169	53,108.0	501,412,030	64,705,177.0	\$5,520.14	\$6,106.96
3125	24	641,193	75,000.0	501,487,030	64,630,177.0	\$7,795.56	\$8,624.25
3126	18	641,211	56,268.0	501,543,298	64,573,909.0	\$5,848.49	\$6,470.18
3127	23	641,234	71,921.0	501,615,219	64,501,988.0	\$7,475.39	\$8,270.00
3128	13	641,247	40,664.0	501,655,883	64,461,324.0	\$4,226.54	\$4,675.79
3129	19	641,266	59,451.0	501,715,334	64,401,873.0	\$6,179.16	\$6,835.95
3130	20	641,286	62,600.0	501,777,934	64,339,273.0	\$6,506.40	\$7,197.96
3131	18	641,304	56,358.0	501,834,292	64,282,915.0	\$5,857.58	\$6,480.16
3132	21	641,325	65,772.0	501,900,064	64,217,143.0	\$6,835.97	\$7,562.51
3133	21	641,346	65,793.0	501,965,857	64,151,350.0	\$6,838.09	\$7,564.84
3134	16	641,362	50,144.0	502,016,001	64,101,206.0	\$5,211.59	\$5,765.46
3135	5	641,367	15,675.0	502,031,676	64,085,531.0	\$1,629.13	\$1,802.26
3136	15	641,382	47,040.0	502,078,716	64,038,491.0	\$4,888.89	\$5,408.44
3137	15	641,397	47,055.0	502,125,771	63,991,436.0	\$4,890.41	\$5,410.11
3138	16	641,413	50,208.0	502,175,979	63,941,228.0	\$5,218.05	\$5,772.55
3139	15	641,428	47,085.0	502,223,064	63,894,143.0	\$4,893.44	\$5,413.43
3140	18	641,446	56,520.0	502,279,584	63,837,623.0	\$5,873.94	\$6,498.11
3141	22	641,468	69,102.0	502,348,686	63,768,521.0	\$7,181.49	\$7,944.57
3142	21	641,489	65,982.0	502,414,668	63,702,539.0	\$6,857.18	\$7,585.79
3143	14	641,503	44,002.0	502,458,670	63,658,537.0	\$4,572.87	\$5,058.74
3144	19	641,522	59,736.0	502,518,406	63,598,801.0	\$6,207.95	\$6,867.54
3145	18	641,540	56,610.0	502,575,016	63,542,191.0	\$5,883.03	\$6,508.09
3146	14	641,554	44,044.0	502,619,060	63,498,147.0	\$4,577.11	\$5,063.40
3147	14	641,568	44,058.0	502,663,118	63,454,089.0	\$4,578.52	\$5,064.95
3148	12	641,580	37,776.0	502,700,894	63,416,313.0	\$3,925.66	\$4,342.71
3149	16	641,596	50,384.0	502,751,278	63,365,929.0	\$5,235.83	\$5,792.06



**RATE SCHEDULE R (Residence Service)**  
**Bill Frequency Analysis (2019-2020 KWH)**

Block Interval	Number of Bills	Cumulative Number of Bills	KWH for the Block Interval	Cumulative KWH	KWH Passing through the Block	Revenue at Present Rates	Revenue at Proposed Rates
3150	17	641,613	53,550.0	502,804,828	63,312,379.0	\$5,564.78	\$6,155.95
3151	15	641,628	47,265.0	502,852,093	63,265,114.0	\$4,911.62	\$5,433.38
3152	15	641,643	47,280.0	502,899,373	63,217,834.0	\$4,913.13	\$5,435.04
3153	22	641,665	69,366.0	502,968,739	63,148,468.0	\$7,208.15	\$7,973.83
3154	22	641,687	69,388.0	503,038,127	63,079,080.0	\$7,210.37	\$7,976.27
3155	18	641,705	56,790.0	503,094,917	63,022,290.0	\$5,901.22	\$6,528.04
3156	23	641,728	72,588.0	503,167,505	62,949,702.0	\$7,542.76	\$8,343.93
3157	19	641,747	59,983.0	503,227,488	62,889,719.0	\$6,232.90	\$6,894.92
3158	17	641,764	53,686.0	503,281,174	62,836,033.0	\$5,578.52	\$6,171.02
3159	19	641,783	60,021.0	503,341,195	62,776,012.0	\$6,236.74	\$6,899.13
3160	18	641,801	56,880.0	503,398,075	62,719,132.0	\$5,910.31	\$6,538.01
3161	23	641,824	72,703.0	503,470,778	62,646,429.0	\$7,554.38	\$8,356.67
3162	19	641,843	60,078.0	503,530,856	62,586,351.0	\$6,242.49	\$6,905.44
3163	19	641,862	60,097.0	503,590,953	62,526,254.0	\$6,244.41	\$6,907.55
3164	14	641,876	44,296.0	503,635,249	62,481,958.0	\$4,602.56	\$5,091.33
3165	21	641,897	66,465.0	503,701,714	62,415,493.0	\$6,905.96	\$7,639.32
3166	16	641,913	50,656.0	503,752,370	62,364,837.0	\$5,263.30	\$5,822.20
3167	14	641,927	44,338.0	503,796,708	62,320,499.0	\$4,606.80	\$5,095.98
3168	11	641,938	34,848.0	503,831,556	62,285,651.0	\$3,620.74	\$4,005.20
3169	21	641,959	66,549.0	503,898,105	62,219,102.0	\$6,914.45	\$7,648.63
3170	12	641,971	38,040.0	503,936,145	62,181,062.0	\$3,952.32	\$4,371.97
3171	13	641,984	41,223.0	503,977,368	62,139,839.0	\$4,283.00	\$4,737.75
3172	17	642,001	53,924.0	504,031,292	62,085,915.0	\$5,602.56	\$6,197.40
3173	13	642,014	41,249.0	504,072,541	62,044,666.0	\$4,285.62	\$4,740.63
3174	13	642,027	41,262.0	504,113,803	62,003,404.0	\$4,286.94	\$4,742.07
3175	16	642,043	50,800.0	504,164,603	61,952,604.0	\$5,277.85	\$5,838.16
3176	16	642,059	50,816.0	504,215,419	61,901,788.0	\$5,279.46	\$5,839.94
3177	14	642,073	44,478.0	504,259,897	61,857,310.0	\$4,620.94	\$5,111.50
3178	12	642,085	38,136.0	504,298,033	61,819,174.0	\$3,962.02	\$4,382.61
3179	22	642,107	69,938.0	504,367,971	61,749,236.0	\$7,265.93	\$8,037.23
3180	22	642,129	69,960.0	504,437,931	61,679,276.0	\$7,268.15	\$8,039.67
3181	18	642,147	57,258.0	504,495,189	61,622,018.0	\$5,948.49	\$6,579.90
3182	21	642,168	66,822.0	504,562,011	61,555,196.0	\$6,942.02	\$7,678.88
3183	16	642,184	50,928.0	504,612,939	61,504,268.0	\$5,290.77	\$5,852.35
3184	15	642,199	47,760.0	504,660,699	61,456,508.0	\$4,961.62	\$5,488.24
3185	14	642,213	44,590.0	504,705,289	61,411,918.0	\$4,632.26	\$5,123.91
3186	18	642,231	57,348.0	504,762,637	61,354,570.0	\$5,957.58	\$6,589.88
3187	16	642,247	50,992.0	504,813,629	61,303,578.0	\$5,297.24	\$5,859.44
3188	20	642,267	63,760.0	504,877,389	61,239,818.0	\$6,623.57	\$7,326.52
3189	12	642,279	38,268.0	504,915,657	61,201,550.0	\$3,975.35	\$4,397.24
3190	19	642,298	60,610.0	504,976,267	61,140,940.0	\$6,296.23	\$6,964.41
3191	12	642,310	38,292.0	505,014,559	61,102,648.0	\$3,977.78	\$4,399.90
3192	18	642,328	57,456.0	505,072,015	61,045,192.0	\$5,968.48	\$6,601.85
3193	22	642,350	70,246.0	505,142,261	60,974,946.0	\$7,297.04	\$8,071.36
3194	21	642,371	67,074.0	505,209,335	60,907,872.0	\$6,967.47	\$7,706.81
3195	12	642,383	38,340.0	505,247,675	60,869,532.0	\$3,982.63	\$4,405.22
3196	20	642,403	63,920.0	505,311,595	60,805,612.0	\$6,639.73	\$7,344.25
3197	20	642,423	63,940.0	505,375,535	60,741,672.0	\$6,641.75	\$7,346.47
3198	25	642,448	79,950.0	505,455,485	60,661,722.0	\$8,304.71	\$9,185.86
3199	13	642,461	41,587.0	505,497,072	60,620,135.0	\$4,319.76	\$4,778.09
3200	19	642,480	60,800.0	505,557,872	60,559,335.0	\$6,315.42	\$6,985.46
3201	19	642,499	60,819.0	505,618,691	60,498,516.0	\$6,317.34	\$6,987.57
3202	15	642,514	48,030.0	505,666,721	60,450,486.0	\$4,988.89	\$5,518.16
3203	20	642,534	64,060.0	505,730,781	60,386,426.0	\$6,653.87	\$7,359.77
3204	18	642,552	57,672.0	505,788,453	60,328,754.0	\$5,990.30	\$6,625.79
3205	15	642,567	48,075.0	505,836,528	60,280,679.0	\$4,993.43	\$5,523.15
3206	16	642,583	51,296.0	505,887,824	60,229,383.0	\$5,327.94	\$5,893.14
3207	6	642,589	19,242.0	505,907,066	60,210,141.0	\$1,998.59	\$2,210.59
3208	18	642,607	57,744.0	505,964,810	60,152,397.0	\$5,997.57	\$6,633.77
3209	14	642,621	44,926.0	506,009,736	60,107,471.0	\$4,666.19	\$5,161.15
3210	14	642,635	44,940.0	506,054,676	60,062,531.0	\$4,667.61	\$5,162.70
3211	19	642,654	61,009.0	506,115,685	60,001,522.0	\$6,336.53	\$7,008.63
3212	16	642,670	51,392.0	506,167,077	59,950,130.0	\$5,337.64	\$5,903.78
3213	13	642,683	41,769.0	506,208,846	59,908,361.0	\$4,338.15	\$4,798.26
3214	20	642,703	64,280.0	506,273,126	59,844,081.0	\$6,676.09	\$7,384.15
3215	14	642,717	45,010.0	506,318,136	59,799,071.0	\$4,674.68	\$5,170.46
3216	11	642,728	35,376.0	506,353,512	59,763,695.0	\$3,674.07	\$4,063.72
3217	20	642,748	64,340.0	506,417,852	59,699,355.0	\$6,682.15	\$7,390.80
3218	14	642,762	45,052.0	506,462,904	59,654,303.0	\$4,678.92	\$5,175.11
3219	9	642,771	28,971.0	506,491,875	59,625,332.0	\$3,008.79	\$3,327.86
3220	20	642,791	64,400.0	506,556,275	59,560,932.0	\$6,688.21	\$7,397.45
3221	18	642,809	57,978.0	506,614,253	59,502,954.0	\$6,021.21	\$6,659.70
3222	18	642,827	57,996.0	506,672,249	59,444,958.0	\$6,023.03	\$6,661.70
3223	12	642,839	38,676.0	506,710,925	59,406,282.0	\$4,016.56	\$4,442.46
3224	14	642,853	45,136.0	506,756,061	59,361,146.0	\$4,687.40	\$5,184.42

**RATE SCHEDULE R (Residence Service)**  
**Bill Frequency Analysis (2019-2020 KWH)**

<b>Block Interval</b>	<b>Number of Bills</b>	<b>Cumulative Number of Bills</b>	<b>KWH for the Block Interval</b>	<b>Cumulative KWH</b>	<b>KWH Passing through the Block</b>	<b>Revenue at Present Rates</b>	<b>Revenue at Proposed Rates</b>
3225	14	642,867	45,150.0	506,801,211	59,315,996.0	\$4,688.82	\$5,185.97
3226	7	642,874	22,582.0	506,823,793	59,293,414.0	\$2,345.12	\$2,593.76
3227	19	642,893	61,313.0	506,885,106	59,232,101.0	\$6,367.24	\$7,042.32
3228	13	642,906	41,964.0	506,927,070	59,190,137.0	\$4,357.84	\$4,819.87
3229	25	642,931	80,725.0	507,007,795	59,109,412.0	\$8,382.99	\$9,271.75
3230	8	642,939	25,840.0	507,033,635	59,083,572.0	\$2,683.37	\$2,967.85
3231	13	642,952	42,003.0	507,075,638	59,041,569.0	\$4,361.78	\$4,824.19
3232	16	642,968	51,712.0	507,127,350	58,989,857.0	\$5,369.96	\$5,939.24
3233	15	642,983	48,495.0	507,175,845	58,941,362.0	\$5,035.86	\$5,569.70
3234	11	642,994	35,574.0	507,211,419	58,905,788.0	\$3,694.07	\$4,085.67
3235	14	643,008	45,290.0	507,256,709	58,860,498.0	\$4,702.96	\$5,201.49
3236	12	643,020	38,832.0	507,295,541	58,821,666.0	\$4,032.32	\$4,459.75
3237	9	643,029	29,133.0	507,324,674	58,792,533.0	\$3,025.15	\$3,345.81
3238	17	643,046	55,046.0	507,379,720	58,737,487.0	\$5,715.89	\$6,321.75
3239	12	643,058	38,868.0	507,418,588	58,698,619.0	\$4,035.96	\$4,463.74
3240	23	643,081	74,520.0	507,493,108	58,624,099.0	\$7,737.91	\$8,558.05
3241	13	643,094	42,133.0	507,535,241	58,581,966.0	\$4,374.91	\$4,838.60
3242	20	643,114	64,840.0	507,600,081	58,517,126.0	\$6,732.65	\$7,446.22
3243	14	643,128	45,402.0	507,645,483	58,471,724.0	\$4,714.27	\$5,213.90
3244	16	643,144	51,904.0	507,697,387	58,419,820.0	\$5,389.36	\$5,960.52
3245	19	643,163	61,655.0	507,759,042	58,358,165.0	\$6,401.78	\$7,080.22
3246	16	643,179	51,936.0	507,810,978	58,306,229.0	\$5,392.59	\$5,964.07
3247	11	643,190	35,717.0	507,846,695	58,270,512.0	\$3,708.52	\$4,101.52
3248	19	643,209	61,712.0	507,908,407	58,208,800.0	\$6,407.54	\$7,086.54
3249	10	643,219	32,490.0	507,940,897	58,176,310.0	\$3,373.40	\$3,730.87
3250	12	643,231	39,000.0	507,979,897	58,137,310.0	\$4,049.29	\$4,478.37
3251	14	643,245	45,514.0	508,025,411	58,091,796.0	\$4,725.58	\$5,226.32
3252	18	643,263	58,536.0	508,083,947	58,033,260.0	\$6,077.57	\$6,721.54
3253	21	643,284	68,313.0	508,152,260	57,964,947.0	\$7,092.62	\$7,844.13
3254	22	643,306	71,588.0	508,223,848	57,893,359.0	\$7,432.58	\$8,220.10
3255	28	643,334	91,140.0	508,314,988	57,802,219.0	\$9,462.48	\$10,465.05
3256	10	643,344	32,560.0	508,347,548	57,769,659.0	\$3,380.47	\$3,738.62
3257	8	643,352	26,056.0	508,373,604	57,743,603.0	\$2,705.18	\$2,991.79
3258	14	643,366	45,612.0	508,419,216	57,697,991.0	\$4,735.48	\$5,237.18
3259	20	643,386	65,180.0	508,484,396	57,632,811.0	\$6,767.00	\$7,483.90
3260	14	643,400	45,640.0	508,530,036	57,587,171.0	\$4,738.31	\$5,240.28
3261	20	643,420	65,220.0	508,595,256	57,521,951.0	\$6,771.04	\$7,488.33
3262	12	643,432	39,144.0	508,634,400	57,482,807.0	\$4,063.83	\$4,494.33
3263	15	643,447	48,945.0	508,683,345	57,433,862.0	\$5,081.31	\$5,619.57
3264	7	643,454	22,848.0	508,706,193	57,411,014.0	\$2,371.98	\$2,623.24
3265	17	643,471	55,505.0	508,761,698	57,355,509.0	\$5,762.25	\$6,372.62
3266	14	643,485	45,724.0	508,807,422	57,309,785.0	\$4,746.80	\$5,249.59
3267	16	643,501	52,272.0	508,859,694	57,257,513.0	\$5,426.53	\$6,001.31
3268	11	643,512	35,948.0	508,895,642	57,221,565.0	\$3,731.85	\$4,127.12
3269	19	643,531	62,111.0	508,957,753	57,159,454.0	\$6,447.84	\$7,130.76
3270	17	643,548	55,590.0	509,013,343	57,103,864.0	\$5,770.83	\$6,382.04
3271	18	643,566	58,878.0	509,072,221	57,044,986.0	\$6,112.11	\$6,759.45
3272	10	643,576	32,720.0	509,104,941	57,012,266.0	\$3,396.63	\$3,756.36
3273	10	643,586	32,730.0	509,137,671	56,979,536.0	\$3,397.64	\$3,757.47
3274	20	643,606	65,480.0	509,203,151	56,914,056.0	\$6,797.30	\$7,517.15
3275	12	643,618	39,300.0	509,242,451	56,874,756.0	\$4,079.59	\$4,511.62
3276	17	643,635	55,692.0	509,298,143	56,819,064.0	\$5,781.14	\$6,393.34
3277	17	643,652	55,709.0	509,353,852	56,763,355.0	\$5,782.85	\$6,395.23
3278	15	643,667	49,170.0	509,403,022	56,714,185.0	\$5,104.03	\$5,644.51
3279	13	643,680	42,627.0	509,445,649	56,671,558.0	\$4,424.81	\$4,893.35
3280	22	643,702	72,160.0	509,517,809	56,599,398.0	\$7,490.36	\$8,283.49
3281	18	643,720	59,058.0	509,576,867	56,540,340.0	\$6,130.29	\$6,779.40
3282	11	643,731	36,102.0	509,612,969	56,504,238.0	\$3,747.40	\$4,144.18
3283	17	643,748	55,811.0	509,668,780	56,448,427.0	\$5,793.16	\$6,406.53
3284	17	643,765	55,828.0	509,724,608	56,392,599.0	\$5,794.87	\$6,408.42
3285	19	643,784	62,415.0	509,787,023	56,330,184.0	\$6,478.54	\$7,164.45
3286	12	643,796	39,432.0	509,826,455	56,290,752.0	\$4,092.92	\$4,526.25
3287	20	643,816	65,740.0	509,892,195	56,225,012.0	\$6,823.56	\$7,545.96
3288	15	643,831	49,320.0	509,941,515	56,175,692.0	\$5,119.18	\$5,661.14
3289	18	643,849	59,202.0	510,000,717	56,116,490.0	\$6,144.84	\$6,795.36
3290	8	643,857	26,320.0	510,027,037	56,090,170.0	\$2,731.85	\$3,021.05
3291	13	643,870	42,783.0	510,069,820	56,047,387.0	\$4,440.57	\$4,910.64
3292	14	643,884	46,088.0	510,115,908	56,001,299.0	\$4,783.56	\$5,289.93
3293	10	643,894	32,930.0	510,148,838	55,968,369.0	\$3,417.84	\$3,779.63
3294	15	643,909	49,410.0	510,198,248	55,918,959.0	\$5,128.27	\$5,671.11
3295	15	643,924	49,425.0	510,247,673	55,869,534.0	\$5,129.79	\$5,672.77
3296	18	643,942	59,328.0	510,307,001	55,810,206.0	\$6,157.57	\$6,809.32
3297	24	643,966	79,128.0	510,386,129	55,731,078.0	\$8,212.51	\$9,081.76
3298	11	643,977	36,278.0	510,422,407	55,694,800.0	\$3,765.18	\$4,163.69
3299	13	643,990	42,887.0	510,465,294	55,651,913.0	\$4,451.07	\$4,922.17

**RATE SCHEDULE R (Residence Service)**  
**Bill Frequency Analysis (2019-2020 KWH)**

Block Interval	Number of Bills	Cumulative Number of Bills	KWH for the Block Interval	Cumulative KWH	KWH Passing through the Block	Revenue at Present Rates	Revenue at Proposed Rates
3300	11	644,001	36,300.0	510,501,594	55,615,613.0	\$3,767.40	\$4,166.13
3301	9	644,010	29,709.0	510,531,303	55,585,904.0	\$3,083.33	\$3,409.65
3302	17	644,027	56,134.0	510,587,437	55,529,770.0	\$5,825.78	\$6,442.33
3303	10	644,037	33,030.0	510,620,467	55,496,740.0	\$3,427.94	\$3,790.71
3304	24	644,061	79,296.0	510,699,763	55,417,444.0	\$8,229.48	\$9,100.38
3305	10	644,071	33,050.0	510,732,813	55,384,394.0	\$3,429.96	\$3,792.93
3306	12	644,083	39,672.0	510,772,485	55,344,722.0	\$4,117.16	\$4,552.85
3307	17	644,100	56,219.0	510,828,704	55,288,503.0	\$5,834.37	\$6,451.75
3308	11	644,111	36,388.0	510,865,092	55,252,115.0	\$3,776.29	\$4,175.88
3309	16	644,127	52,944.0	510,918,036	55,199,171.0	\$5,494.40	\$6,075.78
3310	10	644,137	33,100.0	510,951,136	55,166,071.0	\$3,435.01	\$3,798.47
3311	6	644,143	19,866.0	510,971,002	55,146,205.0	\$2,061.61	\$2,279.75
3312	19	644,162	62,928.0	511,033,930	55,083,277.0	\$6,530.36	\$7,221.31
3313	10	644,172	33,130.0	511,067,060	55,050,147.0	\$3,438.04	\$3,801.80
3314	11	644,183	36,454.0	511,103,514	55,013,693.0	\$3,782.96	\$4,183.20
3315	13	644,196	43,095.0	511,146,609	54,970,598.0	\$4,472.08	\$4,945.22
3316	10	644,206	33,160.0	511,179,769	54,937,438.0	\$3,441.07	\$3,805.12
3317	18	644,224	59,706.0	511,239,475	54,877,732.0	\$6,195.75	\$6,851.22
3318	13	644,237	43,134.0	511,282,609	54,834,598.0	\$4,476.02	\$4,949.54
3319	16	644,253	53,104.0	511,335,713	54,781,494.0	\$5,510.56	\$6,093.52
3320	15	644,268	49,800.0	511,385,513	54,731,694.0	\$5,167.67	\$5,714.33
3321	12	644,280	39,852.0	511,425,365	54,691,842.0	\$4,135.35	\$4,572.80
3322	11	644,291	36,542.0	511,461,907	54,655,300.0	\$3,791.84	\$4,192.95
3323	21	644,312	69,783.0	511,531,690	54,585,517.0	\$7,241.10	\$8,007.05
3324	15	644,327	49,860.0	511,581,550	54,535,657.0	\$5,173.73	\$5,720.98
3325	12	644,339	39,900.0	511,621,450	54,495,757.0	\$4,140.19	\$4,578.12
3326	12	644,351	39,912.0	511,661,362	54,455,845.0	\$4,141.41	\$4,579.45
3327	11	644,362	36,597.0	511,697,959	54,419,248.0	\$3,797.40	\$4,199.05
3328	7	644,369	23,296.0	511,721,255	54,395,952.0	\$2,417.23	\$2,672.90
3329	15	644,384	49,935.0	511,771,190	54,346,017.0	\$5,181.30	\$5,729.30
3330	16	644,400	53,280.0	511,824,470	54,292,737.0	\$5,528.34	\$6,113.02
3331	14	644,414	46,634.0	511,871,104	54,246,103.0	\$4,838.71	\$5,350.45
3332	15	644,429	49,980.0	511,921,084	54,196,123.0	\$5,185.85	\$5,734.28
3333	13	644,442	43,329.0	511,964,413	54,152,794.0	\$4,495.71	\$4,971.15
3334	12	644,454	40,008.0	512,004,421	54,112,786.0	\$4,151.10	\$4,590.09
3335	12	644,466	40,020.0	512,044,441	54,072,766.0	\$4,152.31	\$4,591.42
3336	17	644,483	56,712.0	512,101,153	54,016,054.0	\$5,884.16	\$6,506.39
3337	18	644,501	60,066.0	512,161,219	53,955,988.0	\$6,232.11	\$6,891.11
3338	16	644,517	53,408.0	512,214,627	53,902,580.0	\$5,541.27	\$6,127.21
3339	10	644,527	33,390.0	512,248,017	53,869,190.0	\$3,464.30	\$3,830.61
3340	7	644,534	23,380.0	512,271,397	53,845,810.0	\$2,425.72	\$2,682.21
3341	14	644,548	46,774.0	512,318,171	53,799,036.0	\$4,852.85	\$5,365.96
3342	14	644,562	46,788.0	512,364,959	53,752,248.0	\$4,854.26	\$5,367.51
3343	16	644,578	53,488.0	512,418,447	53,698,760.0	\$5,549.35	\$6,136.08
3344	20	644,598	66,880.0	512,485,327	53,631,880.0	\$6,938.70	\$7,672.31
3345	12	644,610	40,140.0	512,525,467	53,591,740.0	\$4,164.43	\$4,604.72
3346	14	644,624	46,844.0	512,572,311	53,544,896.0	\$4,859.92	\$5,373.72
3347	11	644,635	36,817.0	512,609,128	53,508,079.0	\$3,819.62	\$4,223.43
3348	14	644,649	46,872.0	512,656,000	53,461,207.0	\$4,862.75	\$5,376.82
3349	14	644,663	46,886.0	512,702,886	53,414,321.0	\$4,864.16	\$5,378.38
3350	7	644,670	23,450.0	512,726,336	53,390,871.0	\$2,432.79	\$2,689.96
3351	12	644,682	40,212.0	512,766,548	53,350,659.0	\$4,171.71	\$4,612.70
3352	19	644,701	63,688.0	512,830,236	53,286,971.0	\$6,607.12	\$7,305.54
3353	14	644,715	46,942.0	512,877,178	53,240,029.0	\$4,869.82	\$5,384.58
3354	8	644,723	26,832.0	512,904,010	53,213,197.0	\$2,783.56	\$3,077.79
3355	5	644,728	16,775.0	512,920,785	53,196,422.0	\$1,740.23	\$1,924.17
3356	13	644,741	43,628.0	512,964,413	53,152,794.0	\$4,525.91	\$5,004.29
3357	10	644,751	33,570.0	512,997,983	53,119,224.0	\$3,482.48	\$3,850.56
3358	16	644,767	53,728.0	513,051,711	53,065,496.0	\$5,573.59	\$6,162.67
3359	17	644,784	57,103.0	513,108,814	53,008,393.0	\$5,923.65	\$6,549.73
3360	21	644,805	70,560.0	513,179,374	52,937,833.0	\$7,319.58	\$8,093.16
3361	15	644,820	50,415.0	513,229,789	52,887,418.0	\$5,229.78	\$5,782.49
3362	13	644,833	43,706.0	513,273,495	52,843,712.0	\$4,533.79	\$5,012.94
3363	8	644,841	26,904.0	513,300,399	52,816,808.0	\$2,790.83	\$3,085.77
3364	16	644,857	53,824.0	513,354,223	52,762,984.0	\$5,583.28	\$6,173.31
3365	17	644,874	57,205.0	513,411,428	52,705,779.0	\$5,933.96	\$6,561.03
3366	16	644,890	53,856.0	513,465,284	52,651,923.0	\$5,586.52	\$6,176.86
3367	16	644,906	53,872.0	513,519,156	52,598,051.0	\$5,588.13	\$6,178.63
3368	12	644,918	40,416.0	513,559,572	52,557,635.0	\$4,192.31	\$4,635.31
3369	11	644,929	37,059.0	513,596,631	52,520,576.0	\$3,844.06	\$4,250.25
3370	13	644,942	43,810.0	513,640,441	52,476,766.0	\$4,544.30	\$5,024.46
3371	15	644,957	50,565.0	513,691,006	52,426,201.0	\$5,244.93	\$5,799.12
3372	9	644,966	30,348.0	513,721,354	52,395,853.0	\$3,147.87	\$3,480.47
3373	12	644,978	40,476.0	513,761,830	52,355,377.0	\$4,198.37	\$4,641.96
3374	8	644,986	26,992.0	513,788,822	52,328,385.0	\$2,799.72	\$3,095.52

**RATE SCHEDULE R (Residence Service)**  
**Bill Frequency Analysis (2019-2020 KWH)**

<b>Block Interval</b>	<b>Number of Bills</b>	<b>Cumulative Number of Bills</b>	<b>KWH for the Block Interval</b>	<b>Cumulative KWH</b>	<b>KWH Passing through the Block</b>	<b>Revenue at Present Rates</b>	<b>Revenue at Proposed Rates</b>
3375	21	645,007	70,875.0	513,859,697	52,257,510.0	\$7,351.39	\$8,128.08
3376	11	645,018	37,136.0	513,896,833	52,220,374.0	\$3,851.84	\$4,258.78
3377	16	645,034	54,032.0	513,950,865	52,166,342.0	\$5,604.29	\$6,196.37
3378	16	645,050	54,048.0	514,004,913	52,112,294.0	\$5,605.91	\$6,198.14
3379	14	645,064	47,306.0	514,052,219	52,064,988.0	\$4,906.59	\$5,424.92
3380	10	645,074	33,800.0	514,086,019	52,031,188.0	\$3,505.71	\$3,876.05
3381	14	645,088	47,334.0	514,133,353	51,983,854.0	\$4,909.41	\$5,428.03
3382	13	645,101	43,966.0	514,177,319	51,939,888.0	\$4,560.05	\$5,041.75
3383	10	645,111	33,830.0	514,211,149	51,906,058.0	\$3,508.74	\$3,879.38
3384	10	645,121	33,840.0	514,244,989	51,872,218.0	\$3,509.75	\$3,880.49
3385	9	645,130	30,465.0	514,275,454	51,841,753.0	\$3,159.69	\$3,493.44
3386	13	645,143	44,018.0	514,319,472	51,797,735.0	\$4,565.31	\$5,047.51
3387	12	645,155	40,644.0	514,360,116	51,757,091.0	\$4,215.34	\$4,660.57
3388	14	645,169	47,432.0	514,407,548	51,709,659.0	\$4,919.31	\$5,438.89
3389	10	645,179	33,890.0	514,441,438	51,675,769.0	\$3,514.80	\$3,886.03
3390	14	645,193	47,460.0	514,488,898	51,628,309.0	\$4,922.14	\$5,441.99
3391	11	645,204	37,301.0	514,526,199	51,591,008.0	\$3,868.51	\$4,277.07
3392	10	645,214	33,920.0	514,560,119	51,557,088.0	\$3,517.83	\$3,889.35
3393	14	645,228	47,502.0	514,607,621	51,509,586.0	\$4,926.38	\$5,446.65
3394	14	645,242	47,516.0	514,655,137	51,462,070.0	\$4,927.80	\$5,448.20
3395	15	645,257	50,925.0	514,706,062	51,411,145.0	\$5,281.30	\$5,839.02
3396	9	645,266	30,564.0	514,736,626	51,380,581.0	\$3,169.69	\$3,504.41
3397	7	645,273	23,779.0	514,760,405	51,356,802.0	\$2,466.02	\$2,726.43
3398	7	645,280	23,786.0	514,784,191	51,333,016.0	\$2,466.73	\$2,727.20
3399	15	645,295	50,985.0	514,835,176	51,282,031.0	\$5,287.36	\$5,845.67
3400	13	645,308	44,200.0	514,879,376	51,237,831.0	\$4,583.69	\$5,067.69
3401	10	645,318	34,010.0	514,913,386	51,203,821.0	\$3,526.92	\$3,899.33
3402	11	645,329	37,422.0	514,950,808	51,166,399.0	\$3,880.73	\$4,290.48
3403	12	645,341	40,836.0	514,991,644	51,125,563.0	\$4,234.73	\$4,681.85
3404	17	645,358	57,868.0	515,049,512	51,067,695.0	\$6,000.92	\$6,634.51
3405	15	645,373	51,075.0	515,100,587	51,016,620.0	\$5,296.45	\$5,855.64
3406	10	645,383	34,060.0	515,134,647	50,982,560.0	\$3,531.97	\$3,904.87
3407	10	645,393	34,070.0	515,168,717	50,948,490.0	\$3,532.99	\$3,905.98
3408	15	645,408	51,120.0	515,219,837	50,897,370.0	\$5,300.99	\$5,860.63
3409	11	645,419	37,499.0	515,257,336	50,859,871.0	\$3,888.51	\$4,299.01
3410	10	645,429	34,100.0	515,291,436	50,825,771.0	\$3,536.02	\$3,909.30
3411	14	645,443	47,754.0	515,339,190	50,778,017.0	\$4,951.84	\$5,474.58
3412	11	645,454	37,532.0	515,376,722	50,740,485.0	\$3,891.84	\$4,302.67
3413	6	645,460	20,478.0	515,397,200	50,720,007.0	\$2,123.43	\$2,347.58
3414	11	645,471	37,554.0	515,434,754	50,682,453.0	\$3,894.06	\$4,305.11
3415	18	645,489	61,470.0	515,496,224	50,620,983.0	\$6,373.92	\$7,046.72
3416	11	645,500	37,576.0	515,533,800	50,583,407.0	\$3,896.28	\$4,307.55
3417	9	645,509	30,753.0	515,564,553	50,552,654.0	\$3,188.78	\$3,525.35
3418	11	645,520	37,598.0	515,602,151	50,515,056.0	\$3,898.51	\$4,309.99
3419	9	645,529	30,771.0	515,632,922	50,484,285.0	\$3,190.60	\$3,527.35
3420	19	645,548	64,980.0	515,697,902	50,419,305.0	\$6,737.62	\$7,448.73
3421	16	645,564	54,736.0	515,752,638	50,364,569.0	\$5,675.40	\$6,274.39
3422	12	645,576	41,064.0	515,793,702	50,323,505.0	\$4,257.76	\$4,707.12
3423	10	645,586	34,230.0	515,827,932	50,289,275.0	\$3,549.15	\$3,923.71
3424	11	645,597	37,664.0	515,865,596	50,251,611.0	\$3,905.17	\$4,317.30
3425	11	645,608	37,675.0	515,903,271	50,213,936.0	\$3,906.28	\$4,318.52
3426	8	645,616	27,408.0	515,930,679	50,186,528.0	\$2,841.74	\$3,141.63
3427	9	645,625	30,843.0	515,961,522	50,155,685.0	\$3,197.87	\$3,535.33
3428	14	645,639	47,992.0	516,009,514	50,107,693.0	\$4,975.87	\$5,500.95
3429	11	645,650	37,719.0	516,047,233	50,069,974.0	\$3,910.73	\$4,323.40
3430	5	645,655	17,150.0	516,064,383	50,052,824.0	\$1,778.11	\$1,965.73
3431	9	645,664	30,879.0	516,095,262	50,021,945.0	\$3,201.50	\$3,539.32
3432	8	645,672	27,456.0	516,122,718	49,994,489.0	\$2,846.59	\$3,146.95
3433	19	645,691	65,227.0	516,187,945	49,929,262.0	\$6,762.57	\$7,476.11
3434	17	645,708	58,378.0	516,246,323	49,870,884.0	\$6,052.44	\$6,691.03
3435	16	645,724	54,960.0	516,301,283	49,815,924.0	\$5,698.03	\$6,299.22
3436	13	645,737	44,668.0	516,345,951	49,771,256.0	\$4,630.96	\$5,119.55
3437	15	645,752	51,555.0	516,397,506	49,719,701.0	\$5,344.93	\$5,908.84
3438	11	645,763	37,818.0	516,435,324	49,681,883.0	\$3,920.73	\$4,334.37
3439	16	645,779	55,024.0	516,490,348	49,626,859.0	\$5,704.49	\$6,306.31
3440	17	645,796	58,480.0	516,548,828	49,568,379.0	\$6,062.74	\$6,702.34
3441	15	645,811	51,615.0	516,600,443	49,516,764.0	\$5,350.99	\$5,915.49
3442	7	645,818	24,094.0	516,624,537	49,492,670.0	\$2,497.84	\$2,761.34
3443	15	645,833	51,645.0	516,676,182	49,441,025.0	\$5,354.02	\$5,918.82
3444	15	645,848	51,660.0	516,727,842	49,389,365.0	\$5,355.54	\$5,920.48
3445	19	645,867	65,455.0	516,793,297	49,323,910.0	\$6,785.60	\$7,501.38
3446	9	645,876	31,014.0	516,824,311	49,292,896.0	\$3,215.14	\$3,554.28
3447	12	645,888	41,364.0	516,865,675	49,251,532.0	\$4,288.06	\$4,740.37
3448	16	645,904	55,168.0	516,920,843	49,196,364.0	\$5,719.04	\$6,322.27
3449	17	645,921	58,633.0	516,979,476	49,137,731.0	\$6,078.19	\$6,719.30

**RATE SCHEDULE R (Residence Service)**  
**Bill Frequency Analysis (2019-2020 KWH)**

Block Interval	Number of Bills	Cumulative Number of Bills	KWH for the Block Interval	Cumulative KWH	KWH Passing through the Block	Revenue at Present Rates	Revenue at Proposed Rates
3450	10	645,931	34,500.0	517,013,976	49,103,231.0	\$3,576.42	\$3,953.64
3451	8	645,939	27,608.0	517,041,584	49,075,623.0	\$2,861.94	\$3,163.79
3452	13	645,952	44,876.0	517,086,460	49,030,747.0	\$4,651.97	\$5,142.61
3453	11	645,963	37,983.0	517,124,443	48,992,764.0	\$3,937.39	\$4,352.66
3454	11	645,974	37,994.0	517,162,437	48,954,770.0	\$3,938.50	\$4,353.88
3455	17	645,991	58,735.0	517,221,172	48,896,035.0	\$6,088.49	\$6,730.60
3456	9	646,000	31,104.0	517,252,276	48,864,931.0	\$3,224.23	\$3,564.26
3457	15	646,015	51,855.0	517,304,131	48,813,076.0	\$5,375.23	\$5,942.09
3458	11	646,026	38,038.0	517,342,169	48,775,038.0	\$3,942.95	\$4,358.75
3459	16	646,042	55,344.0	517,397,513	48,719,694.0	\$5,736.81	\$6,341.78
3460	13	646,055	44,980.0	517,442,493	48,674,714.0	\$4,662.47	\$5,154.13
3461	9	646,064	31,149.0	517,473,642	48,643,565.0	\$3,228.77	\$3,569.24
3462	13	646,077	45,006.0	517,518,648	48,598,559.0	\$4,665.10	\$5,157.01
3463	15	646,092	51,945.0	517,570,593	48,546,614.0	\$5,384.32	\$5,952.06
3464	3	646,095	10,392.0	517,580,985	48,536,222.0	\$1,077.17	\$1,190.75
3465	13	646,108	45,045.0	517,626,030	48,491,177.0	\$4,669.04	\$5,161.34
3466	7	646,115	24,262.0	517,650,292	48,466,915.0	\$2,514.80	\$2,779.96
3467	10	646,125	34,670.0	517,684,962	48,432,245.0	\$3,593.59	\$3,972.48
3468	14	646,139	48,552.0	517,733,514	48,383,693.0	\$5,032.44	\$5,563.02
3469	9	646,148	31,221.0	517,764,735	48,352,472.0	\$3,236.05	\$3,577.22
3470	10	646,158	34,700.0	517,799,435	48,317,772.0	\$3,596.62	\$3,975.80
3471	13	646,171	45,123.0	517,844,558	48,272,649.0	\$4,676.92	\$5,169.98
3472	7	646,178	24,304.0	517,868,862	48,248,345.0	\$2,519.05	\$2,784.61
3473	11	646,189	38,203.0	517,907,065	48,210,142.0	\$3,959.61	\$4,377.04
3474	13	646,202	45,162.0	517,952,227	48,164,980.0	\$4,680.86	\$5,174.30
3475	10	646,212	34,750.0	517,986,977	48,130,230.0	\$3,601.67	\$3,981.34
3476	20	646,232	69,520.0	518,056,497	48,060,710.0	\$7,205.36	\$7,964.90
3477	14	646,246	48,678.0	518,105,175	48,012,032.0	\$5,045.16	\$5,576.98
3478	15	646,261	52,170.0	518,157,345	47,959,862.0	\$5,407.05	\$5,977.00
3479	9	646,270	31,311.0	518,188,656	47,928,551.0	\$3,245.14	\$3,587.20
3480	15	646,285	52,200.0	518,240,856	47,876,351.0	\$5,410.08	\$5,980.33
3481	21	646,306	73,101.0	518,313,957	47,803,250.0	\$7,576.23	\$8,374.78
3482	9	646,315	31,338.0	518,345,295	47,771,912.0	\$3,247.86	\$3,590.19
3483	14	646,329	48,762.0	518,394,057	47,723,150.0	\$5,053.65	\$5,586.29
3484	13	646,342	45,292.0	518,439,349	47,677,858.0	\$4,693.99	\$5,188.71
3485	16	646,358	55,760.0	518,495,109	47,622,098.0	\$5,778.83	\$6,387.88
3486	13	646,371	45,318.0	518,540,427	47,576,780.0	\$4,696.61	\$5,191.59
3487	7	646,378	24,409.0	518,564,836	47,552,371.0	\$2,529.65	\$2,796.25
3488	14	646,392	48,832.0	518,613,668	47,503,539.0	\$5,060.72	\$5,594.05
3489	13	646,405	45,357.0	518,659,025	47,458,182.0	\$4,700.55	\$5,195.92
3490	10	646,415	34,900.0	518,693,925	47,423,282.0	\$3,616.82	\$3,997.97
3491	16	646,431	55,856.0	518,749,781	47,367,426.0	\$5,788.53	\$6,398.52
3492	8	646,439	27,936.0	518,777,717	47,339,490.0	\$2,895.07	\$3,200.15
3493	11	646,450	38,423.0	518,816,140	47,301,067.0	\$3,981.83	\$4,401.42
3494	10	646,460	34,940.0	518,851,080	47,266,127.0	\$3,620.86	\$4,002.40
3495	13	646,473	45,435.0	518,896,515	47,220,692.0	\$4,708.43	\$5,204.56
3496	17	646,490	59,432.0	518,955,947	47,161,260.0	\$6,158.89	\$6,807.85
3497	18	646,508	62,946.0	519,018,893	47,098,314.0	\$6,523.00	\$7,210.31
3498	18	646,526	62,964.0	519,081,857	47,035,350.0	\$6,524.82	\$7,212.30
3499	6	646,532	20,994.0	519,102,851	47,014,356.0	\$2,175.55	\$2,404.77
3500	16	646,548	56,000.0	519,158,851	46,958,356.0	\$5,803.07	\$6,414.48
3501	11	646,559	38,511.0	519,197,362	46,919,845.0	\$3,990.72	\$4,411.17
3502	15	646,574	52,530.0	519,249,892	46,867,315.0	\$5,443.41	\$6,016.90
3503	9	646,583	31,527.0	519,281,419	46,835,788.0	\$3,266.95	\$3,611.14
3504	14	646,597	49,056.0	519,330,475	46,786,732.0	\$5,083.34	\$5,618.88
3505	10	646,607	35,050.0	519,365,525	46,751,682.0	\$3,631.97	\$4,014.59
3506	14	646,621	49,084.0	519,414,609	46,702,598.0	\$5,086.17	\$5,621.98
3507	7	646,628	24,549.0	519,439,158	46,678,049.0	\$2,543.79	\$2,811.77
3508	12	646,640	42,096.0	519,481,254	46,635,953.0	\$4,362.00	\$4,821.50
3509	15	646,655	52,635.0	519,533,889	46,583,318.0	\$5,454.01	\$6,028.54
3510	12	646,667	42,120.0	519,576,009	46,541,198.0	\$4,364.42	\$4,824.16
3511	10	646,677	35,110.0	519,611,119	46,506,088.0	\$3,638.03	\$4,021.24
3512	9	646,686	31,608.0	519,642,727	46,474,480.0	\$3,275.14	\$3,620.11
3513	22	646,708	77,286.0	519,720,013	46,397,194.0	\$8,008.11	\$8,851.61
3514	15	646,723	52,710.0	519,772,723	46,344,484.0	\$5,461.59	\$6,036.85
3515	10	646,733	35,150.0	519,807,873	46,309,334.0	\$3,642.07	\$4,025.67
3516	20	646,753	70,320.0	519,878,193	46,239,014.0	\$7,286.16	\$8,053.57
3517	7	646,760	24,619.0	519,902,812	46,214,395.0	\$2,550.86	\$2,819.52
3518	12	646,772	42,216.0	519,945,028	46,172,179.0	\$4,374.12	\$4,834.80
3519	17	646,789	59,823.0	520,004,851	46,112,356.0	\$6,198.39	\$6,851.18
3520	18	646,807	63,360.0	520,068,211	46,048,996.0	\$6,564.82	\$7,256.19
3521	10	646,817	35,210.0	520,103,421	46,013,786.0	\$3,648.13	\$4,032.32
3522	19	646,836	66,918.0	520,170,339	45,946,868.0	\$6,933.37	\$7,663.52
3523	15	646,851	52,845.0	520,223,184	45,894,023.0	\$5,475.23	\$6,051.81
3524	12	646,863	42,288.0	520,265,472	45,851,735.0	\$4,381.39	\$4,842.78

**RATE SCHEDULE R (Residence Service)**  
**Bill Frequency Analysis (2019-2020 KWH)**

Block Interval	Number of Bills	Cumulative Number of Bills	KWH for the Block Interval	Cumulative KWH	KWH Passing through the Block	Revenue at Present Rates	Revenue at Proposed Rates
3525	11	646,874	38,775.0	520,304,247	45,812,960.0	\$4,017.39	\$4,440.43
3526	22	646,896	77,572.0	520,381,819	45,735,388.0	\$8,037.00	\$8,883.30
3527	15	646,911	52,905.0	520,434,724	45,682,483.0	\$5,481.29	\$6,058.46
3528	15	646,926	52,920.0	520,487,644	45,629,563.0	\$5,482.80	\$6,060.12
3529	8	646,934	28,232.0	520,515,876	45,601,331.0	\$2,924.97	\$3,232.95
3530	9	646,943	31,770.0	520,547,646	45,569,561.0	\$3,291.50	\$3,638.07
3531	14	646,957	49,434.0	520,597,080	45,520,127.0	\$5,121.52	\$5,660.77
3532	10	646,967	35,320.0	520,632,400	45,484,807.0	\$3,659.24	\$4,044.52
3533	12	646,979	42,396.0	520,674,796	45,442,411.0	\$4,392.30	\$4,854.75
3534	11	646,990	38,874.0	520,713,670	45,403,537.0	\$4,027.39	\$4,451.41
3535	17	647,007	60,095.0	520,773,765	45,343,442.0	\$6,225.86	\$6,881.33
3536	9	647,016	31,824.0	520,805,589	45,311,618.0	\$3,296.95	\$3,644.05
3537	15	647,031	53,055.0	520,858,644	45,258,563.0	\$5,496.44	\$6,075.09
3538	10	647,041	35,380.0	520,894,024	45,223,183.0	\$3,665.30	\$4,051.17
3539	13	647,054	46,007.0	520,940,031	45,177,176.0	\$4,766.20	\$5,267.96
3540	11	647,065	38,940.0	520,978,971	45,138,236.0	\$4,034.05	\$4,458.72
3541	7	647,072	24,787.0	521,003,758	45,113,449.0	\$2,567.83	\$2,838.14
3542	8	647,080	28,336.0	521,032,094	45,085,113.0	\$2,935.47	\$3,244.48
3543	14	647,094	49,602.0	521,081,696	45,035,511.0	\$5,138.49	\$5,679.39
3544	13	647,107	46,072.0	521,127,768	44,989,439.0	\$4,772.77	\$5,275.16
3545	16	647,123	56,720.0	521,184,488	44,932,719.0	\$5,875.79	\$6,494.28
3546	11	647,134	39,006.0	521,223,494	44,893,713.0	\$4,040.72	\$4,466.03
3547	9	647,143	31,923.0	521,255,417	44,861,790.0	\$3,306.95	\$3,655.03
3548	11	647,154	39,028.0	521,294,445	44,822,762.0	\$4,042.94	\$4,468.47
3549	7	647,161	24,843.0	521,319,288	44,797,919.0	\$2,573.49	\$2,844.35
3550	13	647,174	46,150.0	521,365,438	44,751,769.0	\$4,780.65	\$5,283.80
3551	13	647,187	46,163.0	521,411,601	44,705,606.0	\$4,781.96	\$5,285.25
3552	11	647,198	39,072.0	521,450,673	44,666,534.0	\$4,047.39	\$4,473.35
3553	13	647,211	46,189.0	521,496,862	44,620,345.0	\$4,784.59	\$5,288.13
3554	4	647,215	14,216.0	521,511,078	44,606,129.0	\$1,472.58	\$1,627.56
3555	10	647,225	35,550.0	521,546,628	44,570,579.0	\$3,682.47	\$4,070.01
3556	5	647,230	17,780.0	521,564,408	44,552,799.0	\$1,841.74	\$2,035.56
3557	13	647,243	46,241.0	521,610,649	44,506,558.0	\$4,789.84	\$5,293.89
3558	11	647,254	39,138.0	521,649,787	44,467,420.0	\$4,054.05	\$4,480.66
3559	13	647,267	46,267.0	521,696,054	44,421,153.0	\$4,792.47	\$5,296.77
3560	8	647,275	28,480.0	521,724,534	44,392,673.0	\$2,950.02	\$3,260.44
3561	8	647,283	28,488.0	521,753,022	44,364,185.0	\$2,950.83	\$3,261.33
3562	19	647,302	67,678.0	521,820,700	44,296,507.0	\$7,010.13	\$7,747.75
3563	9	647,311	32,067.0	521,852,767	44,264,440.0	\$3,321.50	\$3,670.99
3564	10	647,321	35,640.0	521,888,407	44,228,800.0	\$3,691.56	\$4,079.98
3565	10	647,331	35,650.0	521,924,057	44,193,150.0	\$3,692.57	\$4,081.09
3566	8	647,339	28,528.0	521,952,585	44,164,622.0	\$2,954.87	\$3,265.76
3567	9	647,348	32,103.0	521,984,688	44,132,519.0	\$3,325.13	\$3,674.98
3568	11	647,359	39,248.0	522,023,936	44,093,271.0	\$4,065.16	\$4,492.86
3569	10	647,369	35,690.0	522,059,626	44,057,581.0	\$3,696.61	\$4,085.52
3570	8	647,377	28,560.0	522,088,186	44,029,021.0	\$2,958.10	\$3,269.30
3571	10	647,387	35,710.0	522,123,896	43,993,311.0	\$3,698.63	\$4,087.74
3572	9	647,396	32,148.0	522,156,044	43,961,163.0	\$3,329.68	\$3,679.96
3573	13	647,409	46,449.0	522,202,493	43,914,714.0	\$4,810.85	\$5,316.94
3574	7	647,416	25,018.0	522,227,511	43,889,696.0	\$2,591.16	\$2,863.74
3575	12	647,428	42,900.0	522,270,411	43,846,796.0	\$4,443.21	\$4,910.61
3576	14	647,442	50,064.0	522,320,475	43,796,732.0	\$5,185.16	\$5,730.59
3577	8	647,450	28,616.0	522,349,091	43,768,116.0	\$2,963.75	\$3,275.51
3578	6	647,456	21,468.0	522,370,559	43,746,648.0	\$2,223.42	\$2,457.30
3579	11	647,467	39,369.0	522,409,928	43,707,279.0	\$4,077.38	\$4,506.27
3580	9	647,476	32,220.0	522,442,148	43,675,059.0	\$3,336.95	\$3,687.94
3581	12	647,488	42,972.0	522,485,120	43,632,087.0	\$4,450.48	\$4,918.59
3582	9	647,497	32,238.0	522,517,358	43,599,849.0	\$3,338.77	\$3,689.94
3583	8	647,505	28,664.0	522,546,022	43,571,185.0	\$2,968.60	\$3,280.83
3584	13	647,518	46,592.0	522,592,614	43,524,593.0	\$4,825.29	\$5,332.79
3585	7	647,525	25,095.0	522,617,709	43,499,498.0	\$2,598.94	\$2,872.28
3586	8	647,533	28,688.0	522,646,397	43,470,810.0	\$2,971.03	\$3,283.49
3587	13	647,546	46,631.0	522,693,028	43,424,179.0	\$4,829.23	\$5,337.11
3588	11	647,557	39,468.0	522,732,496	43,384,711.0	\$4,087.38	\$4,517.24
3589	10	647,567	35,890.0	522,768,386	43,348,821.0	\$3,716.81	\$4,107.69
3590	9	647,576	32,310.0	522,800,696	43,316,511.0	\$3,346.04	\$3,697.92
3591	11	647,587	39,501.0	522,840,197	43,277,010.0	\$4,090.72	\$4,520.90
3592	14	647,601	50,288.0	522,890,485	43,226,722.0	\$5,207.78	\$5,755.42
3593	8	647,609	28,744.0	522,919,229	43,197,978.0	\$2,976.68	\$3,289.70
3594	5	647,614	17,970.0	522,937,199	43,180,008.0	\$1,860.93	\$2,056.62
3595	13	647,627	46,735.0	522,983,934	43,133,273.0	\$4,839.74	\$5,348.64
3596	11	647,638	39,556.0	523,023,490	43,093,717.0	\$4,096.27	\$4,526.99
3597	12	647,650	43,164.0	523,066,654	43,050,553.0	\$4,469.87	\$4,939.87
3598	5	647,655	17,990.0	523,084,644	43,032,563.0	\$1,862.95	\$2,058.83
3599	14	647,669	50,386.0	523,135,030	42,982,177.0	\$5,217.68	\$5,766.28

**RATE SCHEDULE R (Residence Service)**  
**Bill Frequency Analysis (2019-2020 KWH)**

Block Interval	Number of Bills	Cumulative Number of Bills	KWH for the Block Interval	Cumulative KWH	KWH Passing through the Block	Revenue at Present Rates	Revenue at Proposed Rates
3600	21	647,690	75,600.0	523,210,630	42,906,577.0	\$7,828.64	\$8,651.75
3601	5	647,695	18,005.0	523,228,635	42,888,572.0	\$1,864.47	\$2,060.49
3602	10	647,705	36,020.0	523,264,655	42,852,552.0	\$3,729.94	\$4,122.10
3603	12	647,717	43,236.0	523,307,891	42,809,316.0	\$4,477.15	\$4,947.85
3604	6	647,723	21,624.0	523,329,515	42,787,692.0	\$2,239.18	\$2,474.59
3605	13	647,736	46,865.0	523,376,380	42,740,827.0	\$4,852.87	\$5,363.05
3606	14	647,750	50,484.0	523,426,864	42,690,343.0	\$5,227.58	\$5,777.14
3607	6	647,756	21,642.0	523,448,506	42,668,701.0	\$2,241.00	\$2,476.58
3608	10	647,766	36,080.0	523,484,586	42,632,621.0	\$3,736.00	\$4,128.75
3609	9	647,775	32,481.0	523,517,067	42,600,140.0	\$3,363.31	\$3,716.87
3610	10	647,785	36,100.0	523,553,167	42,564,040.0	\$3,738.02	\$4,130.96
3611	12	647,797	43,332.0	523,596,499	42,520,708.0	\$4,486.84	\$4,958.49
3612	11	647,808	39,732.0	523,636,231	42,480,976.0	\$4,114.05	\$4,546.50
3613	6	647,814	21,678.0	523,657,909	42,459,298.0	\$2,244.63	\$2,480.57
3614	14	647,828	50,596.0	523,708,505	42,408,702.0	\$5,238.89	\$5,789.55
3615	14	647,842	50,610.0	523,759,115	42,358,092.0	\$5,240.30	\$5,791.11
3616	12	647,854	43,392.0	523,802,507	42,314,700.0	\$4,492.90	\$4,965.14
3617	13	647,867	47,021.0	523,849,528	42,267,679.0	\$4,868.62	\$5,380.34
3618	9	647,876	32,562.0	523,882,090	42,235,117.0	\$3,371.49	\$3,725.85
3619	12	647,888	43,428.0	523,925,518	42,191,689.0	\$4,496.54	\$4,969.13
3620	13	647,901	47,060.0	523,972,578	42,144,629.0	\$4,872.56	\$5,384.66
3621	5	647,906	18,105.0	523,990,683	42,126,524.0	\$1,874.57	\$2,071.58
3622	9	647,915	32,598.0	524,023,281	42,093,926.0	\$3,375.13	\$3,729.84
3623	14	647,929	50,722.0	524,074,003	42,043,204.0	\$5,251.62	\$5,803.52
3624	10	647,939	36,240.0	524,110,243	42,006,964.0	\$3,752.17	\$4,146.48
3625	11	647,950	39,875.0	524,150,118	41,967,089.0	\$4,128.49	\$4,562.35
3626	15	647,965	54,390.0	524,204,508	41,912,699.0	\$5,631.28	\$6,223.04
3627	12	647,977	43,524.0	524,248,032	41,869,175.0	\$4,506.23	\$4,979.76
3628	9	647,986	32,652.0	524,280,684	41,836,523.0	\$3,380.59	\$3,735.82
3629	11	647,997	39,919.0	524,320,603	41,796,604.0	\$4,132.94	\$4,567.22
3630	9	648,006	32,670.0	524,353,273	41,763,934.0	\$3,382.40	\$3,737.82
3631	12	648,018	43,572.0	524,396,845	41,720,362.0	\$4,511.08	\$4,985.08
3632	9	648,027	32,688.0	524,429,533	41,687,674.0	\$3,384.22	\$3,739.81
3633	17	648,044	61,761.0	524,491,294	41,625,913.0	\$6,394.13	\$7,065.97
3634	13	648,057	47,242.0	524,538,536	41,578,671.0	\$4,890.95	\$5,404.83
3635	10	648,067	36,350.0	524,574,886	41,542,321.0	\$3,763.28	\$4,158.67
3636	5	648,072	18,180.0	524,593,066	41,524,141.0	\$1,882.14	\$2,079.89
3637	11	648,083	40,007.0	524,633,073	41,484,134.0	\$4,141.83	\$4,576.98
3638	12	648,095	43,656.0	524,676,729	41,440,478.0	\$4,519.57	\$4,994.39
3639	21	648,116	76,419.0	524,753,148	41,364,059.0	\$7,911.36	\$8,742.52
3640	18	648,134	65,520.0	524,818,668	41,298,539.0	\$6,782.99	\$7,495.58
3641	10	648,144	36,410.0	524,855,078	41,262,129.0	\$3,769.34	\$4,165.32
3642	6	648,150	21,852.0	524,876,930	41,240,277.0	\$2,262.21	\$2,499.86
3643	10	648,160	36,430.0	524,913,360	41,203,847.0	\$3,771.36	\$4,167.54
3644	14	648,174	51,016.0	524,964,376	41,152,831.0	\$5,281.31	\$5,836.10
3645	5	648,179	18,225.0	524,982,601	41,134,606.0	\$1,886.69	\$2,084.88
3646	9	648,188	32,814.0	525,015,415	41,101,792.0	\$3,396.95	\$3,753.78
3647	11	648,199	40,117.0	525,055,532	41,061,675.0	\$4,152.94	\$4,589.17
3648	6	648,205	21,888.0	525,077,420	41,039,787.0	\$2,265.84	\$2,503.85
3649	12	648,217	43,788.0	525,121,208	40,995,999.0	\$4,532.90	\$5,009.02
3650	3	648,220	10,950.0	525,132,158	40,985,049.0	\$1,133.53	\$1,252.59
3651	10	648,230	36,510.0	525,168,668	40,948,539.0	\$3,779.44	\$4,176.40
3652	11	648,241	40,172.0	525,208,840	40,908,367.0	\$4,158.49	\$4,595.26
3653	6	648,247	21,918.0	525,230,758	40,886,449.0	\$2,268.87	\$2,507.17
3654	9	648,256	32,886.0	525,263,644	40,853,563.0	\$3,404.22	\$3,761.76
3655	9	648,265	32,895.0	525,296,539	40,820,668.0	\$3,405.13	\$3,762.75
3656	10	648,275	36,560.0	525,333,099	40,784,108.0	\$3,784.49	\$4,181.94
3657	6	648,281	21,942.0	525,355,041	40,762,166.0	\$2,271.30	\$2,509.83
3658	7	648,288	25,606.0	525,380,647	40,736,560.0	\$2,650.55	\$2,928.91
3659	4	648,292	14,636.0	525,395,283	40,721,924.0	\$1,515.01	\$1,674.11
3660	12	648,304	43,920.0	525,439,203	40,678,004.0	\$4,546.23	\$5,023.65
3661	7	648,311	25,627.0	525,464,830	40,652,377.0	\$2,652.68	\$2,931.24
3662	10	648,321	36,620.0	525,501,450	40,615,757.0	\$3,790.55	\$4,188.59
3663	8	648,329	29,304.0	525,530,754	40,586,453.0	\$3,033.25	\$3,351.76
3664	8	648,337	29,312.0	525,560,066	40,557,141.0	\$3,034.05	\$3,352.65
3665	7	648,344	25,655.0	525,585,721	40,531,486.0	\$2,655.50	\$2,934.34
3666	14	648,358	51,324.0	525,637,045	40,480,162.0	\$5,312.42	\$5,870.24
3667	10	648,368	36,670.0	525,673,715	40,443,492.0	\$3,795.60	\$4,194.14
3668	9	648,377	33,012.0	525,706,727	40,410,480.0	\$3,416.95	\$3,775.72
3669	12	648,389	44,028.0	525,750,755	40,366,452.0	\$4,557.14	\$5,035.62
3670	10	648,399	36,700.0	525,787,455	40,329,752.0	\$3,798.63	\$4,197.46
3671	9	648,408	33,039.0	525,820,494	40,296,713.0	\$3,419.67	\$3,778.71
3672	9	648,417	33,048.0	525,853,542	40,263,665.0	\$3,420.58	\$3,779.71
3673	7	648,424	25,711.0	525,879,253	40,237,954.0	\$2,661.16	\$2,940.55
3674	8	648,432	29,392.0	525,908,645	40,208,562.0	\$3,042.13	\$3,361.52

**RATE SCHEDULE R (Residence Service)**  
**Bill Frequency Analysis (2019-2020 KWH)**

Block Interval	Number of Bills	Cumulative Number of Bills	KWH for the Block Interval	Cumulative KWH	KWH Passing through the Block	Revenue at Present Rates	Revenue at Proposed Rates
3675	14	648,446	51,450.0	525,960,095	40,157,112.0	\$5,325.15	\$5,884.20
3676	11	648,457	40,436.0	526,000,531	40,116,676.0	\$4,185.16	\$4,624.52
3677	2	648,459	7,354.0	526,007,885	40,109,322.0	\$761.14	\$841.04
3678	9	648,468	33,102.0	526,040,987	40,076,220.0	\$3,426.04	\$3,785.69
3679	11	648,479	40,469.0	526,081,456	40,035,751.0	\$4,188.49	\$4,628.18
3680	9	648,488	33,120.0	526,114,576	40,002,631.0	\$3,427.86	\$3,787.69
3681	10	648,498	36,810.0	526,151,386	39,965,821.0	\$3,809.74	\$4,209.65
3682	14	648,512	51,548.0	526,202,934	39,914,273.0	\$5,335.05	\$5,895.06
3683	5	648,517	18,415.0	526,221,349	39,895,858.0	\$1,905.88	\$2,105.93
3684	8	648,525	29,472.0	526,250,821	39,866,386.0	\$3,050.21	\$3,370.38
3685	7	648,532	25,795.0	526,276,616	39,840,591.0	\$2,669.64	\$2,949.86
3686	11	648,543	40,546.0	526,317,162	39,800,045.0	\$4,196.27	\$4,636.71
3687	9	648,552	33,183.0	526,350,345	39,766,862.0	\$3,434.22	\$3,794.67
3688	17	648,569	62,696.0	526,413,041	39,704,166.0	\$6,488.57	\$7,169.60
3689	6	648,575	22,134.0	526,435,175	39,682,032.0	\$2,290.69	\$2,531.11
3690	8	648,583	29,520.0	526,464,695	39,652,512.0	\$3,055.06	\$3,375.70
3691	8	648,591	29,528.0	526,494,223	39,622,984.0	\$3,055.87	\$3,376.59
3692	9	648,600	33,228.0	526,527,451	39,589,756.0	\$3,438.76	\$3,799.66
3693	9	648,609	33,237.0	526,560,688	39,556,519.0	\$3,439.67	\$3,800.66
3694	9	648,618	33,246.0	526,593,934	39,523,273.0	\$3,440.58	\$3,801.65
3695	10	648,628	36,950.0	526,630,884	39,486,323.0	\$3,823.88	\$4,225.17
3696	13	648,641	48,048.0	526,678,932	39,438,275.0	\$4,972.36	\$5,494.16
3697	13	648,654	48,061.0	526,726,993	39,390,214.0	\$4,973.67	\$5,495.60
3698	9	648,663	33,282.0	526,760,275	39,356,932.0	\$3,444.22	\$3,805.64
3699	8	648,671	29,592.0	526,789,867	39,327,340.0	\$3,062.34	\$3,383.68
3700	10	648,681	37,000.0	526,826,867	39,290,340.0	\$3,828.93	\$4,230.71
3701	11	648,692	40,711.0	526,867,578	39,249,629.0	\$4,212.93	\$4,655.00
3702	12	648,704	44,424.0	526,912,002	39,205,205.0	\$4,597.14	\$5,079.51
3703	8	648,712	29,624.0	526,941,626	39,175,581.0	\$3,065.57	\$3,387.23
3704	6	648,718	22,224.0	526,963,850	39,153,357.0	\$2,299.78	\$2,541.09
3705	8	648,726	29,640.0	526,993,490	39,123,717.0	\$3,067.18	\$3,389.00
3706	10	648,736	37,060.0	527,030,550	39,086,657.0	\$3,834.99	\$4,237.36
3707	12	648,748	44,484.0	527,075,034	39,042,173.0	\$4,603.20	\$5,086.16
3708	3	648,751	11,124.0	527,086,158	39,031,049.0	\$1,151.10	\$1,271.87
3709	5	648,756	18,545.0	527,104,703	39,012,504.0	\$1,919.01	\$2,120.34
3710	4	648,760	14,840.0	527,119,543	38,997,664.0	\$1,535.61	\$1,696.72
3711	4	648,764	14,844.0	527,134,387	38,982,820.0	\$1,536.02	\$1,697.16
3712	9	648,773	33,408.0	527,167,795	38,949,412.0	\$3,456.94	\$3,819.61
3713	13	648,786	48,269.0	527,216,064	38,901,143.0	\$4,994.68	\$5,518.65
3714	16	648,802	59,424.0	527,275,488	38,841,719.0	\$6,148.91	\$6,793.96
3715	10	648,812	37,150.0	527,312,638	38,804,569.0	\$3,844.08	\$4,247.33
3716	6	648,818	22,296.0	527,334,934	38,782,273.0	\$2,307.05	\$2,549.07
3717	7	648,825	26,019.0	527,360,953	38,756,254.0	\$2,692.27	\$2,974.69
3718	11	648,836	40,898.0	527,401,851	38,715,356.0	\$4,231.82	\$4,675.73
3719	8	648,844	29,752.0	527,431,603	38,685,604.0	\$3,078.50	\$3,401.41
3720	11	648,855	40,920.0	527,472,523	38,644,684.0	\$4,234.04	\$4,678.16
3721	6	648,861	22,326.0	527,494,849	38,622,358.0	\$2,310.08	\$2,552.39
3722	13	648,874	48,386.0	527,543,235	38,573,972.0	\$5,006.50	\$5,531.62
3723	9	648,883	33,507.0	527,576,742	38,540,465.0	\$3,466.94	\$3,830.58
3724	9	648,892	33,516.0	527,610,258	38,506,949.0	\$3,467.85	\$3,831.58
3725	3	648,895	11,175.0	527,621,433	38,495,774.0	\$1,156.25	\$1,277.53
3726	13	648,908	48,438.0	527,669,871	38,447,336.0	\$5,011.75	\$5,537.38
3727	10	648,918	37,270.0	527,707,141	38,410,066.0	\$3,856.20	\$4,260.63
3728	13	648,931	48,464.0	527,755,605	38,361,602.0	\$5,014.37	\$5,540.27
3729	7	648,938	26,103.0	527,781,708	38,335,499.0	\$2,700.75	\$2,984.00
3730	17	648,955	63,410.0	527,845,118	38,272,089.0	\$6,560.69	\$7,248.73
3731	8	648,963	29,848.0	527,874,966	38,242,241.0	\$3,088.19	\$3,412.05
3732	12	648,975	44,784.0	527,919,750	38,197,457.0	\$4,633.50	\$5,119.41
3733	4	648,979	14,932.0	527,934,682	38,182,525.0	\$1,544.90	\$1,706.91
3734	9	648,988	33,606.0	527,968,288	38,148,919.0	\$3,476.94	\$3,841.55
3735	3	648,991	11,205.0	527,979,493	38,137,714.0	\$1,159.28	\$1,280.85
3736	13	649,004	48,568.0	528,028,061	38,089,146.0	\$5,024.88	\$5,551.79
3737	9	649,013	33,633.0	528,061,694	38,055,513.0	\$3,479.67	\$3,844.55
3738	5	649,018	18,690.0	528,080,384	38,036,823.0	\$1,933.66	\$2,136.41
3739	12	649,030	44,868.0	528,125,252	37,991,955.0	\$4,641.99	\$5,128.72
3740	6	649,036	22,440.0	528,147,692	37,969,515.0	\$2,321.60	\$2,565.03
3741	4	649,040	14,964.0	528,162,656	37,954,551.0	\$1,548.14	\$1,710.46
3742	10	649,050	37,420.0	528,200,076	37,917,131.0	\$3,871.35	\$4,277.26
3743	3	649,053	11,229.0	528,211,305	37,905,902.0	\$1,161.71	\$1,283.51
3744	9	649,062	33,696.0	528,245,001	37,872,206.0	\$3,486.03	\$3,851.53
3745	10	649,072	37,450.0	528,282,451	37,834,756.0	\$3,874.38	\$4,280.58
3746	14	649,086	52,444.0	528,334,895	37,782,312.0	\$5,425.55	\$5,994.37
3747	12	649,098	44,964.0	528,379,859	37,737,348.0	\$4,651.68	\$5,139.36
3748	9	649,107	33,732.0	528,413,591	37,703,616.0	\$3,489.67	\$3,855.52
3749	8	649,115	29,992.0	528,443,583	37,673,624.0	\$3,102.74	\$3,428.01



**RATE SCHEDULE R (Residence Service)  
Bill Frequency Analysis (2019-2020 KWH)**

Block Interval	Number of Bills	Cumulative Number of Bills	KWH for the Block Interval	Cumulative KWH	KWH Passing through the Block	Revenue at Present Rates	Revenue at Proposed Rates
3750	5	649,120	18,750.0	528,462,333	37,654,874.0	\$1,939.72	\$2,143.06
3751	7	649,127	26,257.0	528,488,590	37,628,617.0	\$2,716.31	\$3,001.06
3752	11	649,138	41,272.0	528,529,862	37,587,345.0	\$4,269.60	\$4,717.18
3753	8	649,146	30,024.0	528,559,886	37,557,321.0	\$3,105.97	\$3,431.56
3754	14	649,160	52,556.0	528,612,442	37,504,765.0	\$5,436.86	\$6,006.78
3755	11	649,171	41,305.0	528,653,747	37,463,460.0	\$4,272.93	\$4,720.83
3756	9	649,180	33,804.0	528,687,551	37,429,656.0	\$3,496.94	\$3,863.50
3757	6	649,186	22,542.0	528,710,093	37,407,114.0	\$2,331.90	\$2,576.33
3758	3	649,189	11,274.0	528,721,367	37,395,840.0	\$1,166.25	\$1,288.50
3759	10	649,199	37,590.0	528,758,957	37,358,250.0	\$3,888.52	\$4,296.10
3760	10	649,209	37,600.0	528,796,557	37,320,650.0	\$3,889.53	\$4,297.21
3761	9	649,218	33,849.0	528,830,406	37,286,801.0	\$3,501.49	\$3,868.48
3762	9	649,227	33,858.0	528,864,264	37,252,943.0	\$3,502.40	\$3,869.48
3763	9	649,236	33,867.0	528,898,131	37,219,076.0	\$3,503.31	\$3,870.48
3764	8	649,244	30,112.0	528,928,243	37,188,964.0	\$3,114.86	\$3,441.31
3765	8	649,252	30,120.0	528,958,363	37,158,844.0	\$3,115.67	\$3,442.20
3766	7	649,259	26,362.0	528,984,725	37,132,482.0	\$2,726.91	\$3,012.70
3767	11	649,270	41,437.0	529,026,162	37,091,045.0	\$4,286.26	\$4,735.46
3768	8	649,278	30,144.0	529,056,306	37,060,901.0	\$3,118.09	\$3,444.86
3769	9	649,287	33,921.0	529,090,227	37,026,980.0	\$3,508.76	\$3,876.46
3770	9	649,296	33,930.0	529,124,157	36,993,050.0	\$3,509.67	\$3,877.46
3771	12	649,308	45,252.0	529,169,409	36,947,798.0	\$4,680.77	\$5,171.28
3772	5	649,313	18,860.0	529,188,269	36,928,938.0	\$1,950.83	\$2,155.25
3773	7	649,320	26,411.0	529,214,680	36,902,527.0	\$2,731.86	\$3,018.13
3774	14	649,334	52,836.0	529,267,516	36,849,691.0	\$5,465.14	\$6,037.81
3775	10	649,344	37,750.0	529,305,266	36,811,941.0	\$3,904.68	\$4,313.83
3776	12	649,356	45,312.0	529,350,578	36,766,629.0	\$4,686.83	\$5,177.93
3777	6	649,362	22,662.0	529,373,240	36,743,967.0	\$2,344.02	\$2,589.63
3778	9	649,371	34,002.0	529,407,242	36,709,965.0	\$3,516.94	\$3,885.44
3779	8	649,379	30,232.0	529,437,474	36,679,733.0	\$3,126.98	\$3,454.61
3780	8	649,387	30,240.0	529,467,714	36,649,493.0	\$3,127.79	\$3,455.50
3781	8	649,395	30,248.0	529,497,962	36,619,245.0	\$3,128.59	\$3,456.39
3782	11	649,406	41,602.0	529,539,564	36,577,643.0	\$4,302.93	\$4,753.75
3783	10	649,416	37,830.0	529,577,394	36,539,813.0	\$3,912.76	\$4,322.70
3784	5	649,421	18,920.0	529,596,314	36,520,893.0	\$1,956.89	\$2,161.90
3785	7	649,428	26,495.0	529,622,809	36,494,398.0	\$2,740.35	\$3,027.44
3786	10	649,438	37,860.0	529,660,669	36,456,538.0	\$3,915.79	\$4,326.02
3787	7	649,445	26,509.0	529,687,178	36,430,029.0	\$2,741.76	\$3,028.99
3788	6	649,451	22,728.0	529,709,906	36,407,301.0	\$2,350.69	\$2,596.94
3789	5	649,456	18,945.0	529,728,851	36,388,356.0	\$1,959.41	\$2,164.67
3790	7	649,463	26,530.0	529,755,381	36,361,826.0	\$2,743.88	\$3,031.32
3791	7	649,470	26,537.0	529,781,918	36,335,289.0	\$2,744.59	\$3,032.10
3792	13	649,483	49,296.0	529,831,214	36,285,993.0	\$5,098.41	\$5,632.48
3793	6	649,489	22,758.0	529,853,972	36,263,235.0	\$2,353.72	\$2,600.27
3794	13	649,502	49,322.0	529,903,294	36,213,913.0	\$5,101.04	\$5,635.36
3795	10	649,512	37,950.0	529,941,244	36,175,963.0	\$3,924.88	\$4,336.00
3796	6	649,518	22,776.0	529,964,020	36,153,187.0	\$2,355.54	\$2,602.26
3797	9	649,527	34,173.0	529,998,193	36,119,014.0	\$3,534.21	\$3,904.39
3798	9	649,536	34,182.0	530,032,375	36,084,832.0	\$3,535.12	\$3,905.39
3799	3	649,539	11,397.0	530,043,772	36,073,435.0	\$1,178.68	\$1,302.13
3800	14	649,553	53,200.0	530,096,972	36,020,235.0	\$5,501.91	\$6,078.16
3801	6	649,559	22,806.0	530,119,778	35,997,429.0	\$2,358.57	\$2,605.59
3802	7	649,566	26,614.0	530,146,392	35,970,815.0	\$2,752.37	\$3,040.63
3803	6	649,572	22,818.0	530,169,210	35,947,997.0	\$2,359.78	\$2,606.92
3804	9	649,581	34,236.0	530,203,446	35,913,761.0	\$3,540.58	\$3,911.38
3805	5	649,586	19,025.0	530,222,471	35,894,736.0	\$1,967.49	\$2,173.54
3806	6	649,592	22,836.0	530,245,307	35,871,900.0	\$2,361.60	\$2,608.91
3807	9	649,601	34,263.0	530,279,570	35,837,637.0	\$3,543.30	\$3,914.37
3808	10	649,611	38,080.0	530,317,650	35,799,557.0	\$3,938.01	\$4,350.41
3809	7	649,618	26,663.0	530,344,313	35,772,894.0	\$2,757.32	\$3,046.06
3810	8	649,626	30,480.0	530,374,793	35,742,414.0	\$3,152.03	\$3,482.10
3811	9	649,635	34,299.0	530,409,092	35,708,115.0	\$3,546.94	\$3,918.36
3812	8	649,643	30,496.0	530,439,588	35,677,619.0	\$3,153.64	\$3,483.87
3813	10	649,653	38,130.0	530,477,718	35,639,489.0	\$3,943.06	\$4,355.95
3814	8	649,661	30,512.0	530,508,230	35,608,977.0	\$3,155.26	\$3,485.64
3815	10	649,671	38,150.0	530,546,380	35,570,827.0	\$3,945.08	\$4,358.16
3816	13	649,684	49,608.0	530,595,988	35,521,219.0	\$5,129.92	\$5,667.05
3817	5	649,689	19,085.0	530,615,073	35,502,134.0	\$1,973.55	\$2,180.19
3818	11	649,700	41,998.0	530,657,071	35,460,136.0	\$4,342.93	\$4,797.64
3819	5	649,705	19,095.0	530,676,166	35,441,041.0	\$1,974.56	\$2,181.30
3820	11	649,716	42,020.0	530,718,186	35,399,021.0	\$4,345.15	\$4,800.08
3821	7	649,723	26,747.0	530,744,933	35,372,274.0	\$2,765.80	\$3,055.37
3822	3	649,726	11,466.0	530,756,399	35,360,808.0	\$1,185.65	\$1,309.78
3823	8	649,734	30,584.0	530,786,983	35,330,224.0	\$3,162.53	\$3,493.62
3824	5	649,739	19,120.0	530,806,103	35,311,104.0	\$1,977.09	\$2,184.07

**RATE SCHEDULE R (Residence Service)**  
**Bill Frequency Analysis (2019-2020 KWH)**

Block Interval	Number of Bills	Cumulative Number of Bills	KWH for the Block Interval	Cumulative KWH	KWH Passing through the Block	Revenue at Present Rates	Revenue at Proposed Rates
3825	10	649,749	38,250.0	530,844,353	35,272,854.0	\$3,955.19	\$4,369.25
3826	10	649,759	38,260.0	530,882,613	35,234,594.0	\$3,956.20	\$4,370.36
3827	5	649,764	19,135.0	530,901,748	35,215,459.0	\$1,978.60	\$2,185.73
3828	12	649,776	45,936.0	530,947,684	35,169,523.0	\$4,749.86	\$5,247.09
3829	6	649,782	22,974.0	530,970,658	35,146,549.0	\$2,375.54	\$2,624.21
3830	8	649,790	30,640.0	531,001,298	35,115,909.0	\$3,168.19	\$3,499.83
3831	14	649,804	53,634.0	531,054,932	35,062,275.0	\$5,545.74	\$6,126.26
3832	9	649,813	34,488.0	531,089,420	35,027,787.0	\$3,566.03	\$3,939.31
3833	7	649,820	26,831.0	531,116,251	35,000,956.0	\$2,774.29	\$3,064.68
3834	3	649,823	11,502.0	531,127,753	34,989,454.0	\$1,189.28	\$1,313.77
3835	12	649,835	46,020.0	531,173,773	34,943,434.0	\$4,758.34	\$5,256.40
3836	4	649,839	15,344.0	531,189,117	34,928,090.0	\$1,586.52	\$1,752.58
3837	1	649,840	3,837.0	531,192,954	34,924,253.0	\$396.73	\$438.25
3838	16	649,856	61,408.0	531,254,362	34,862,845.0	\$6,349.31	\$7,013.85
3839	13	649,869	49,907.0	531,304,269	34,812,938.0	\$5,160.12	\$5,700.19
3840	15	649,884	57,600.0	531,361,869	34,755,338.0	\$5,955.50	\$6,578.81
3841	13	649,897	49,933.0	531,411,802	34,705,405.0	\$5,162.75	\$5,703.07
3842	11	649,908	42,262.0	531,454,064	34,663,143.0	\$4,369.59	\$4,826.90
3843	11	649,919	42,273.0	531,496,337	34,620,870.0	\$4,370.70	\$4,828.12
3844	4	649,923	15,376.0	531,511,713	34,605,494.0	\$1,589.75	\$1,756.12
3845	6	649,929	23,070.0	531,534,783	34,582,424.0	\$2,385.23	\$2,634.85
3846	10	649,939	38,460.0	531,573,243	34,543,964.0	\$3,976.40	\$4,392.52
3847	7	649,946	26,929.0	531,600,172	34,517,035.0	\$2,784.18	\$3,075.54
3848	8	649,954	30,784.0	531,630,956	34,486,251.0	\$3,182.73	\$3,515.79
3849	11	649,965	42,339.0	531,673,295	34,443,912.0	\$4,377.37	\$4,835.43
3850	11	649,976	42,350.0	531,715,645	34,401,562.0	\$4,378.48	\$4,836.65
3851	6	649,982	23,106.0	531,738,751	34,378,456.0	\$2,388.87	\$2,638.84
3852	6	649,988	23,112.0	531,761,863	34,355,344.0	\$2,389.47	\$2,639.50
3853	4	649,992	15,412.0	531,777,275	34,339,932.0	\$1,593.39	\$1,760.11
3854	8	650,000	30,832.0	531,808,107	34,309,100.0	\$3,187.58	\$3,521.11
3855	4	650,004	15,420.0	531,823,527	34,293,680.0	\$1,594.19	\$1,761.00
3856	5	650,009	19,280.0	531,842,807	34,274,400.0	\$1,993.25	\$2,201.80
3857	4	650,013	15,428.0	531,858,235	34,258,972.0	\$1,595.00	\$1,761.89
3858	5	650,018	19,290.0	531,877,525	34,239,682.0	\$1,994.26	\$2,202.91
3859	5	650,023	19,295.0	531,896,820	34,220,387.0	\$1,994.76	\$2,203.46
3860	8	650,031	30,880.0	531,927,700	34,189,507.0	\$3,192.43	\$3,526.43
3861	8	650,039	30,888.0	531,958,588	34,158,619.0	\$3,193.24	\$3,527.32
3862	9	650,048	34,758.0	531,993,346	34,123,861.0	\$3,593.30	\$3,969.23
3863	8	650,056	30,904.0	532,024,250	34,092,957.0	\$3,194.85	\$3,529.09
3864	5	650,061	19,320.0	532,043,570	34,073,637.0	\$1,997.29	\$2,206.24
3865	8	650,069	30,920.0	532,074,490	34,042,717.0	\$3,196.47	\$3,530.86
3866	8	650,077	30,928.0	532,105,418	34,011,789.0	\$3,197.28	\$3,531.75
3867	6	650,083	23,202.0	532,128,620	33,988,587.0	\$2,398.56	\$2,649.48
3868	5	650,088	19,340.0	532,147,960	33,969,247.0	\$1,999.31	\$2,208.45
3869	9	650,097	34,821.0	532,182,781	33,934,426.0	\$3,599.66	\$3,976.21
3870	10	650,107	38,700.0	532,221,481	33,895,726.0	\$4,000.64	\$4,419.12
3871	5	650,112	19,355.0	532,240,836	33,876,371.0	\$2,000.82	\$2,210.11
3872	6	650,118	23,232.0	532,264,068	33,853,139.0	\$2,401.59	\$2,652.80
3873	10	650,128	38,730.0	532,302,798	33,814,409.0	\$4,003.67	\$4,422.45
3874	9	650,137	34,866.0	532,337,664	33,779,543.0	\$3,604.21	\$3,981.20
3875	14	650,151	54,250.0	532,391,914	33,725,293.0	\$5,607.96	\$6,194.53
3876	11	650,162	42,636.0	532,434,550	33,682,657.0	\$4,407.37	\$4,868.35
3877	7	650,169	27,139.0	532,461,689	33,655,518.0	\$2,805.40	\$3,098.82
3878	9	650,178	34,902.0	532,496,591	33,620,616.0	\$3,607.85	\$3,985.19
3879	9	650,187	34,911.0	532,531,502	33,585,705.0	\$3,608.75	\$3,986.19
3880	16	650,203	62,080.0	532,593,582	33,523,625.0	\$6,417.18	\$7,088.33
3881	11	650,214	42,691.0	532,636,273	33,480,934.0	\$4,412.92	\$4,874.44
3882	3	650,217	11,646.0	532,647,919	33,469,288.0	\$1,203.83	\$1,329.73
3883	7	650,224	27,181.0	532,675,100	33,442,107.0	\$2,809.64	\$3,103.47
3884	1	650,225	3,884.0	532,678,984	33,438,223.0	\$401.48	\$443.46
3885	10	650,235	38,850.0	532,717,834	33,399,373.0	\$4,015.79	\$4,435.75
3886	8	650,243	31,088.0	532,748,922	33,368,285.0	\$3,213.44	\$3,549.48
3887	11	650,254	42,757.0	532,791,679	33,325,528.0	\$4,419.59	\$4,881.76
3888	11	650,265	42,768.0	532,834,447	33,282,760.0	\$4,420.70	\$4,882.98
3889	8	650,273	31,112.0	532,865,559	33,251,648.0	\$3,215.86	\$3,552.14
3890	7	650,280	27,230.0	532,892,789	33,224,418.0	\$2,814.59	\$3,108.90
3891	6	650,286	23,346.0	532,916,135	33,201,072.0	\$2,413.11	\$2,665.44
3892	9	650,295	35,028.0	532,951,163	33,166,044.0	\$3,620.57	\$3,999.15
3893	12	650,307	46,716.0	532,997,879	33,119,328.0	\$4,828.64	\$5,333.53
3894	13	650,320	50,622.0	533,048,501	33,068,706.0	\$5,232.34	\$5,779.44
3895	9	650,329	35,055.0	533,083,556	33,033,651.0	\$3,623.30	\$4,002.15
3896	9	650,338	35,064.0	533,118,620	32,998,587.0	\$3,624.21	\$4,003.14
3897	8	650,346	31,176.0	533,149,796	32,967,411.0	\$3,222.33	\$3,559.24
3898	9	650,355	35,082.0	533,184,878	32,932,329.0	\$3,626.03	\$4,005.14
3899	8	650,363	31,192.0	533,216,070	32,901,137.0	\$3,223.94	\$3,561.01

**RATE SCHEDULE R (Residence Service)**  
**Bill Frequency Analysis (2019-2020 KWH)**

Block Interval	Number of Bills	Cumulative Number of Bills	KWH for the Block Interval	Cumulative KWH	KWH Passing through the Block	Revenue at Present Rates	Revenue at Proposed Rates
3900	16	650,379	62,400.0	533,278,470	32,838,737.0	\$6,449.50	\$7,123.79
3901	4	650,383	15,604.0	533,294,074	32,823,133.0	\$1,612.78	\$1,781.39
3902	4	650,387	15,608.0	533,309,682	32,807,525.0	\$1,613.18	\$1,781.83
3903	12	650,399	46,836.0	533,356,518	32,760,689.0	\$4,840.76	\$5,346.83
3904	6	650,405	23,424.0	533,379,942	32,737,265.0	\$2,420.99	\$2,674.08
3905	9	650,414	35,145.0	533,415,087	32,702,120.0	\$3,632.39	\$4,012.12
3906	8	650,422	31,248.0	533,446,335	32,670,872.0	\$3,229.60	\$3,567.22
3907	7	650,429	27,349.0	533,473,684	32,643,523.0	\$2,826.61	\$3,122.09
3908	6	650,435	23,448.0	533,497,132	32,620,075.0	\$2,423.41	\$2,676.74
3909	4	650,439	15,636.0	533,512,768	32,604,439.0	\$1,616.01	\$1,784.94
3910	10	650,449	39,100.0	533,551,868	32,565,339.0	\$4,041.04	\$4,463.45
3911	4	650,453	15,644.0	533,567,512	32,549,695.0	\$1,616.82	\$1,785.82
3912	5	650,458	19,560.0	533,587,072	32,530,135.0	\$2,021.53	\$2,232.83
3913	6	650,464	23,478.0	533,610,550	32,506,657.0	\$2,426.44	\$2,680.07
3914	6	650,470	23,484.0	533,634,034	32,483,173.0	\$2,427.05	\$2,680.73
3915	10	650,480	39,150.0	533,673,184	32,444,023.0	\$4,046.09	\$4,468.99
3916	7	650,487	27,412.0	533,700,596	32,416,611.0	\$2,832.97	\$3,129.07
3917	3	650,490	11,751.0	533,712,347	32,404,860.0	\$1,214.43	\$1,341.36
3918	9	650,499	35,262.0	533,747,609	32,369,598.0	\$3,644.21	\$4,025.09
3919	8	650,507	31,352.0	533,778,961	32,338,246.0	\$3,240.10	\$3,578.74
3920	10	650,517	39,200.0	533,818,161	32,299,046.0	\$4,051.14	\$4,474.54
3921	9	650,526	35,289.0	533,853,450	32,263,757.0	\$3,646.93	\$4,028.08
3922	8	650,534	31,376.0	533,884,826	32,232,381.0	\$3,242.53	\$3,581.40
3923	7	650,541	27,461.0	533,912,287	32,204,920.0	\$2,837.92	\$3,134.50
3924	10	650,551	39,240.0	533,951,527	32,165,680.0	\$4,055.18	\$4,478.97
3925	11	650,562	43,175.0	533,994,702	32,122,505.0	\$4,461.81	\$4,928.09
3926	8	650,570	31,408.0	534,026,110	32,091,097.0	\$3,245.76	\$3,584.95
3927	6	650,576	23,562.0	534,049,672	32,067,535.0	\$2,434.93	\$2,689.38
3928	9	650,585	35,352.0	534,085,024	32,032,183.0	\$3,653.30	\$4,035.06
3929	9	650,594	35,361.0	534,120,385	31,996,822.0	\$3,654.21	\$4,036.06
3930	8	650,602	31,440.0	534,151,825	31,965,382.0	\$3,248.99	\$3,588.50
3931	9	650,611	35,379.0	534,187,204	31,930,003.0	\$3,656.03	\$4,038.05
3932	8	650,619	31,456.0	534,218,660	31,898,547.0	\$3,250.61	\$3,590.27
3933	8	650,627	31,464.0	534,250,124	31,867,083.0	\$3,251.42	\$3,591.16
3934	9	650,636	35,406.0	534,285,530	31,831,677.0	\$3,658.75	\$4,041.05
3935	7	650,643	27,545.0	534,313,075	31,804,132.0	\$2,846.40	\$3,143.81
3936	2	650,645	7,872.0	534,320,947	31,796,260.0	\$813.46	\$898.45
3937	6	650,651	23,622.0	534,344,569	31,772,638.0	\$2,440.99	\$2,696.03
3938	7	650,658	27,566.0	534,372,135	31,745,072.0	\$2,848.52	\$3,146.14
3939	6	650,664	23,634.0	534,395,769	31,721,438.0	\$2,442.20	\$2,697.36
3940	3	650,667	11,820.0	534,407,589	31,709,618.0	\$1,221.40	\$1,349.01
3941	4	650,671	15,764.0	534,423,353	31,693,854.0	\$1,628.94	\$1,799.12
3942	7	650,678	27,594.0	534,450,947	31,666,260.0	\$2,851.35	\$3,149.24
3943	6	650,684	23,658.0	534,474,605	31,642,602.0	\$2,444.62	\$2,700.02
3944	7	650,691	27,608.0	534,502,213	31,614,994.0	\$2,852.77	\$3,150.79
3945	13	650,704	51,285.0	534,553,498	31,563,709.0	\$5,299.31	\$5,852.92
3946	4	650,708	15,784.0	534,569,282	31,547,925.0	\$1,630.96	\$1,801.34
3947	6	650,714	23,682.0	534,592,964	31,524,243.0	\$2,447.05	\$2,702.68
3948	7	650,721	27,636.0	534,620,600	31,496,607.0	\$2,855.59	\$3,153.90
3949	6	650,727	23,694.0	534,644,294	31,472,913.0	\$2,448.26	\$2,704.01
3950	3	650,730	11,850.0	534,656,144	31,461,063.0	\$1,224.43	\$1,352.34
3951	4	650,734	15,804.0	534,671,948	31,445,259.0	\$1,632.98	\$1,803.56
3952	8	650,742	31,616.0	534,703,564	31,413,643.0	\$3,266.77	\$3,608.00
3953	10	650,752	39,530.0	534,743,094	31,374,113.0	\$4,084.47	\$4,511.11
3954	7	650,759	27,678.0	534,770,772	31,346,435.0	\$2,859.84	\$3,158.55
3955	7	650,766	27,685.0	534,798,457	31,318,750.0	\$2,860.54	\$3,159.33
3956	9	650,775	35,604.0	534,834,061	31,283,146.0	\$3,678.75	\$4,062.99
3957	7	650,782	27,699.0	534,861,760	31,255,447.0	\$2,861.96	\$3,160.88
3958	8	650,790	31,664.0	534,893,424	31,223,783.0	\$3,271.62	\$3,613.32
3959	11	650,801	43,549.0	534,936,973	31,180,234.0	\$4,499.58	\$4,969.54
3960	13	650,814	51,480.0	534,988,453	31,128,754.0	\$5,319.00	\$5,874.53
3961	6	650,820	23,766.0	535,012,219	31,104,988.0	\$2,455.53	\$2,711.99
3962	4	650,824	15,848.0	535,028,067	31,089,140.0	\$1,637.42	\$1,808.43
3963	5	650,829	19,815.0	535,047,882	31,069,325.0	\$2,047.29	\$2,261.10
3964	5	650,834	19,820.0	535,067,702	31,049,505.0	\$2,047.79	\$2,261.65
3965	4	650,838	15,860.0	535,083,562	31,033,645.0	\$1,638.64	\$1,809.76
3966	5	650,843	19,830.0	535,103,392	31,013,815.0	\$2,048.80	\$2,262.76
3967	4	650,847	15,868.0	535,119,260	30,997,947.0	\$1,639.44	\$1,810.65
3968	2	650,849	7,936.0	535,127,196	30,990,011.0	\$819.92	\$905.55
3969	10	650,859	39,690.0	535,166,886	30,950,321.0	\$4,100.63	\$4,528.84
3970	6	650,865	23,820.0	535,190,706	30,926,501.0	\$2,460.99	\$2,717.97
3971	6	650,871	23,826.0	535,214,532	30,902,675.0	\$2,461.59	\$2,718.64
3972	4	650,875	15,888.0	535,230,420	30,886,787.0	\$1,641.46	\$1,812.87
3973	7	650,882	27,811.0	535,258,231	30,858,976.0	\$2,873.27	\$3,173.29
3974	2	650,884	7,948.0	535,266,179	30,851,028.0	\$821.14	\$906.88

**RATE SCHEDULE R (Residence Service)**  
**Bill Frequency Analysis (2019-2020 KWH)**

Block Interval	Number of Bills	Cumulative Number of Bills	KWH for the Block Interval	Cumulative KWH	KWH Passing through the Block	Revenue at Present Rates	Revenue at Proposed Rates
3975	9	650,893	35,775.0	535,301,954	30,815,253.0	\$3,696.02	\$4,081.94
3976	6	650,899	23,856.0	535,325,810	30,791,397.0	\$2,464.62	\$2,721.96
3977	6	650,905	23,862.0	535,349,672	30,767,535.0	\$2,465.23	\$2,722.63
3978	6	650,911	23,868.0	535,373,540	30,743,667.0	\$2,465.83	\$2,723.29
3979	4	650,915	15,916.0	535,389,456	30,727,751.0	\$1,644.29	\$1,815.97
3980	3	650,918	11,940.0	535,401,396	30,715,811.0	\$1,233.52	\$1,362.31
3981	4	650,922	15,924.0	535,417,320	30,699,887.0	\$1,645.10	\$1,816.86
3982	11	650,933	43,802.0	535,461,122	30,656,085.0	\$4,525.14	\$4,997.58
3983	6	650,939	23,898.0	535,485,020	30,632,187.0	\$2,468.86	\$2,726.62
3984	6	650,945	23,904.0	535,508,924	30,608,283.0	\$2,469.47	\$2,727.28
3985	6	650,951	23,910.0	535,532,834	30,584,373.0	\$2,470.08	\$2,727.95
3986	10	650,961	39,860.0	535,572,694	30,544,513.0	\$4,117.80	\$4,547.68
3987	4	650,965	15,948.0	535,588,642	30,528,565.0	\$1,647.53	\$1,819.52
3988	5	650,970	19,940.0	535,608,582	30,508,625.0	\$2,059.91	\$2,274.95
3989	5	650,975	19,945.0	535,628,527	30,488,680.0	\$2,060.42	\$2,275.50
3990	5	650,980	19,950.0	535,648,477	30,468,730.0	\$2,060.92	\$2,276.06
3991	7	650,987	27,937.0	535,676,414	30,440,793.0	\$2,886.00	\$3,187.26
3992	7	650,994	27,944.0	535,704,358	30,412,849.0	\$2,886.70	\$3,188.03
3993	9	651,003	35,937.0	535,740,295	30,376,912.0	\$3,712.39	\$4,099.90
3994	7	651,010	27,958.0	535,768,253	30,348,954.0	\$2,888.12	\$3,189.59
3995	10	651,020	39,950.0	535,808,203	30,309,004.0	\$4,126.89	\$4,557.66
3996	6	651,026	23,976.0	535,832,179	30,285,028.0	\$2,476.74	\$2,735.26
3997	8	651,034	31,976.0	535,864,155	30,253,052.0	\$3,303.13	\$3,647.90
3998	9	651,043	35,982.0	535,900,137	30,217,070.0	\$3,716.93	\$4,104.89
3999	7	651,050	27,993.0	535,928,130	30,189,077.0	\$2,891.65	\$3,193.46
4000	10	651,060	40,000.0	535,968,130	30,149,077.0	\$4,131.94	\$4,563.20
4001	12	651,072	48,012.0	536,016,142	30,101,065.0	\$4,959.54	\$5,477.17
4002	6	651,078	24,012.0	536,040,154	30,077,053.0	\$2,480.38	\$2,739.25
4003	11	651,089	44,033.0	536,084,187	30,033,020.0	\$4,548.47	\$5,023.18
4004	7	651,096	28,028.0	536,112,215	30,004,992.0	\$2,895.19	\$3,197.34
4005	8	651,104	32,040.0	536,144,255	29,972,952.0	\$3,309.59	\$3,654.99
4006	4	651,108	16,024.0	536,160,279	29,956,928.0	\$1,655.20	\$1,827.94
4007	4	651,112	16,028.0	536,176,307	29,940,900.0	\$1,655.61	\$1,828.38
4008	10	651,122	40,080.0	536,216,387	29,900,820.0	\$4,140.02	\$4,572.07
4009	7	651,129	28,063.0	536,244,450	29,872,757.0	\$2,898.72	\$3,201.22
4010	8	651,137	32,080.0	536,276,530	29,840,677.0	\$3,313.64	\$3,659.43
4011	8	651,145	32,088.0	536,308,618	29,808,589.0	\$3,314.44	\$3,660.31
4012	7	651,152	28,084.0	536,336,702	29,780,505.0	\$2,900.84	\$3,203.55
4013	5	651,157	20,065.0	536,356,767	29,760,440.0	\$2,072.54	\$2,288.80
4014	6	651,163	24,084.0	536,380,851	29,736,356.0	\$2,487.65	\$2,747.23
4015	9	651,172	36,135.0	536,416,986	29,700,221.0	\$3,732.38	\$4,121.84
4016	5	651,177	20,080.0	536,437,066	29,680,141.0	\$2,074.05	\$2,290.47
4017	5	651,182	20,085.0	536,457,151	29,660,056.0	\$2,074.56	\$2,291.02
4018	9	651,191	36,162.0	536,493,313	29,623,894.0	\$3,735.11	\$4,124.83
4019	7	651,198	28,133.0	536,521,446	29,595,761.0	\$2,905.79	\$3,208.98
4020	10	651,208	40,200.0	536,561,646	29,555,561.0	\$4,152.14	\$4,585.37
4021	5	651,213	20,105.0	536,581,751	29,535,456.0	\$2,076.58	\$2,293.24
4022	5	651,218	20,110.0	536,601,861	29,515,346.0	\$2,077.08	\$2,293.79
4023	10	651,228	40,230.0	536,642,091	29,475,116.0	\$4,155.17	\$4,588.69
4024	9	651,237	36,216.0	536,678,307	29,438,900.0	\$3,740.57	\$4,130.82
4025	11	651,248	44,275.0	536,722,582	29,394,625.0	\$4,572.91	\$5,050.00
4026	9	651,257	36,234.0	536,758,816	29,358,391.0	\$3,742.38	\$4,132.81
4027	9	651,266	36,243.0	536,795,059	29,322,148.0	\$3,743.29	\$4,133.81
4028	11	651,277	44,308.0	536,839,367	29,277,840.0	\$4,576.25	\$5,053.66
4029	6	651,283	24,174.0	536,863,541	29,253,666.0	\$2,496.74	\$2,757.20
4030	7	651,290	28,210.0	536,891,751	29,225,456.0	\$2,913.57	\$3,217.51
4031	4	651,294	16,124.0	536,907,875	29,209,332.0	\$1,665.30	\$1,839.02
4032	5	651,299	20,160.0	536,928,035	29,189,172.0	\$2,082.13	\$2,299.33
4033	8	651,307	32,264.0	536,960,299	29,156,908.0	\$3,332.22	\$3,679.82
4034	5	651,312	20,170.0	536,980,469	29,136,738.0	\$2,083.14	\$2,300.44
4035	6	651,318	24,210.0	537,004,679	29,112,528.0	\$2,500.38	\$2,761.19
4036	6	651,324	24,216.0	537,028,895	29,088,312.0	\$2,500.98	\$2,761.86
4037	7	651,331	28,259.0	537,057,154	29,060,053.0	\$2,918.52	\$3,222.94
4038	7	651,338	28,266.0	537,085,420	29,031,787.0	\$2,919.23	\$3,223.72
4039	4	651,342	16,156.0	537,101,576	29,015,631.0	\$1,668.53	\$1,842.57
4040	6	651,348	24,240.0	537,125,816	28,991,391.0	\$2,503.41	\$2,764.52
4041	6	651,354	24,246.0	537,150,062	28,967,145.0	\$2,504.01	\$2,765.18
4042	5	651,359	20,210.0	537,170,272	28,946,935.0	\$2,087.18	\$2,304.87
4043	10	651,369	40,430.0	537,210,702	28,906,505.0	\$4,175.38	\$4,610.86
4044	6	651,375	24,264.0	537,234,966	28,882,241.0	\$2,505.83	\$2,767.18
4045	7	651,382	28,315.0	537,263,281	28,853,926.0	\$2,924.18	\$3,229.15
4046	8	651,390	32,368.0	537,295,649	28,821,558.0	\$3,342.72	\$3,691.35
4047	6	651,396	24,282.0	537,319,931	28,797,276.0	\$2,507.65	\$2,769.17
4048	2	651,398	8,096.0	537,328,027	28,789,180.0	\$836.09	\$923.28
4049	7	651,405	28,343.0	537,356,370	28,760,837.0	\$2,927.01	\$3,232.25

**RATE SCHEDULE R (Residence Service)**  
**Bill Frequency Analysis (2019-2020 KWH)**

Block Interval	Number of Bills	Cumulative Number of Bills	KWH for the Block Interval	Cumulative KWH	KWH Passing through the Block	Revenue at Present Rates	Revenue at Proposed Rates
4050	10	651,415	40,500.0	537,396,870	28,720,337.0	\$4,182.45	\$4,618.62
4051	9	651,424	36,459.0	537,433,329	28,683,878.0	\$3,765.11	\$4,157.75
4052	10	651,434	40,520.0	537,473,849	28,643,358.0	\$4,184.47	\$4,620.83
4053	4	651,438	16,212.0	537,490,061	28,627,146.0	\$1,674.19	\$1,848.78
4054	11	651,449	44,594.0	537,534,655	28,582,552.0	\$4,605.13	\$5,085.35
4055	6	651,455	24,330.0	537,558,985	28,558,222.0	\$2,512.50	\$2,774.49
4056	10	651,465	40,560.0	537,599,545	28,517,662.0	\$4,188.51	\$4,625.26
4057	5	651,470	20,285.0	537,619,830	28,497,377.0	\$2,094.76	\$2,313.19
4058	5	651,475	20,290.0	537,640,120	28,477,087.0	\$2,095.26	\$2,313.74
4059	7	651,482	28,413.0	537,668,533	28,448,674.0	\$2,934.08	\$3,240.01
4060	3	651,485	12,180.0	537,680,713	28,436,494.0	\$1,257.76	\$1,388.91
4061	7	651,492	28,427.0	537,709,140	28,408,067.0	\$2,935.49	\$3,241.56
4062	6	651,498	24,372.0	537,733,512	28,383,695.0	\$2,516.74	\$2,779.15
4063	3	651,501	12,189.0	537,745,701	28,371,506.0	\$1,258.67	\$1,389.91
4064	11	651,512	44,704.0	537,790,405	28,326,802.0	\$4,616.25	\$5,097.54
4065	4	651,516	16,260.0	537,806,665	28,310,542.0	\$1,679.04	\$1,854.10
4066	6	651,522	24,396.0	537,831,061	28,286,146.0	\$2,519.16	\$2,781.81
4067	9	651,531	36,603.0	537,867,664	28,249,543.0	\$3,779.65	\$4,173.71
4068	4	651,535	16,272.0	537,883,936	28,233,271.0	\$1,680.25	\$1,855.43
4069	6	651,541	24,414.0	537,908,350	28,208,857.0	\$2,520.98	\$2,783.80
4070	5	651,546	20,350.0	537,928,700	28,188,507.0	\$2,101.32	\$2,320.39
4071	3	651,549	12,213.0	537,940,913	28,176,294.0	\$1,261.10	\$1,392.57
4072	7	651,556	28,504.0	537,969,417	28,147,790.0	\$2,943.27	\$3,250.10
4073	5	651,561	20,365.0	537,989,782	28,127,425.0	\$2,102.84	\$2,322.05
4074	9	651,570	36,666.0	538,026,448	28,090,759.0	\$3,786.02	\$4,180.69
4075	11	651,581	44,825.0	538,071,273	28,045,934.0	\$4,628.47	\$5,110.95
4076	5	651,586	20,380.0	538,091,653	28,025,554.0	\$2,104.35	\$2,323.72
4077	7	651,593	28,539.0	538,120,192	27,997,015.0	\$2,946.80	\$3,253.98
4078	4	651,597	16,312.0	538,136,504	27,980,703.0	\$1,684.29	\$1,859.86
4079	5	651,602	20,395.0	538,156,899	27,960,308.0	\$2,105.87	\$2,325.38
4080	7	651,609	28,560.0	538,185,459	27,931,748.0	\$2,948.92	\$3,256.30
4081	5	651,614	20,405.0	538,205,864	27,911,343.0	\$2,106.88	\$2,326.49
4082	4	651,618	16,328.0	538,222,192	27,895,015.0	\$1,685.91	\$1,861.63
4083	9	651,627	36,747.0	538,258,939	27,858,268.0	\$3,794.20	\$4,189.67
4084	4	651,631	16,336.0	538,275,275	27,841,932.0	\$1,686.71	\$1,862.52
4085	3	651,634	12,255.0	538,287,530	27,829,677.0	\$1,265.34	\$1,397.22
4086	2	651,636	8,172.0	538,295,702	27,821,505.0	\$843.76	\$931.70
4087	6	651,642	24,522.0	538,320,224	27,796,983.0	\$2,531.89	\$2,795.77
4088	7	651,649	28,616.0	538,348,840	27,768,367.0	\$2,954.58	\$3,262.51
4089	6	651,655	24,534.0	538,373,374	27,743,833.0	\$2,533.10	\$2,797.10
4090	10	651,665	40,900.0	538,414,274	27,702,933.0	\$4,222.85	\$4,662.95
4091	6	651,671	24,546.0	538,438,820	27,678,387.0	\$2,534.31	\$2,798.43
4092	3	651,674	12,276.0	538,451,096	27,666,111.0	\$1,267.46	\$1,399.55
4093	5	651,679	20,465.0	538,471,561	27,645,646.0	\$2,112.94	\$2,333.14
4094	4	651,683	16,376.0	538,487,937	27,629,270.0	\$1,690.76	\$1,866.95
4095	7	651,690	28,665.0	538,516,602	27,600,605.0	\$2,959.53	\$3,267.94
4096	6	651,696	24,576.0	538,541,178	27,576,029.0	\$2,537.34	\$2,801.76
4097	6	651,702	24,582.0	538,565,760	27,551,447.0	\$2,537.95	\$2,802.42
4098	8	651,710	32,784.0	538,598,544	27,518,663.0	\$3,384.74	\$3,737.45
4099	7	651,717	28,693.0	538,627,237	27,489,970.0	\$2,962.36	\$3,271.05
4100	6	651,723	24,600.0	538,651,837	27,465,370.0	\$2,539.77	\$2,804.42
4101	5	651,728	20,505.0	538,672,342	27,444,865.0	\$2,116.98	\$2,337.57
4102	5	651,733	20,510.0	538,692,852	27,424,355.0	\$2,117.48	\$2,338.12
4103	3	651,736	12,309.0	538,705,161	27,412,046.0	\$1,270.79	\$1,403.21
4104	10	651,746	41,040.0	538,746,201	27,371,006.0	\$4,236.99	\$4,678.46
4105	8	651,754	32,840.0	538,779,041	27,338,166.0	\$3,390.40	\$3,743.66
4106	7	651,761	28,742.0	538,807,783	27,309,424.0	\$2,967.31	\$3,276.48
4107	10	651,771	41,070.0	538,848,853	27,268,354.0	\$4,240.02	\$4,681.79
4108	7	651,778	28,756.0	538,877,609	27,239,598.0	\$2,968.72	\$3,278.03
4109	7	651,785	28,763.0	538,906,372	27,210,835.0	\$2,969.43	\$3,278.80
4110	10	651,795	41,100.0	538,947,472	27,169,735.0	\$4,243.05	\$4,685.11
4111	2	651,797	8,222.0	538,955,694	27,161,513.0	\$848.81	\$937.24
4112	7	651,804	28,784.0	538,984,478	27,132,729.0	\$2,971.55	\$3,281.13
4113	4	651,808	16,452.0	539,000,930	27,116,277.0	\$1,698.43	\$1,875.38
4114	6	651,814	24,684.0	539,025,614	27,091,593.0	\$2,548.25	\$2,813.73
4115	9	651,823	37,035.0	539,062,649	27,054,558.0	\$3,823.29	\$4,221.59
4116	9	651,832	37,044.0	539,099,693	27,017,514.0	\$3,824.20	\$4,222.59
4117	2	651,834	8,234.0	539,107,927	27,009,280.0	\$850.02	\$938.57
4118	9	651,843	37,062.0	539,144,989	26,972,218.0	\$3,826.02	\$4,224.58
4119	4	651,847	16,476.0	539,161,465	26,955,742.0	\$1,700.86	\$1,878.04
4120	7	651,854	28,840.0	539,190,305	26,926,902.0	\$2,977.20	\$3,287.34
4121	4	651,858	16,484.0	539,206,789	26,910,418.0	\$1,701.66	\$1,878.92
4122	7	651,865	28,854.0	539,235,643	26,881,564.0	\$2,978.62	\$3,288.89
4123	5	651,870	20,615.0	539,256,258	26,860,949.0	\$2,128.09	\$2,349.76
4124	6	651,876	24,744.0	539,281,002	26,836,205.0	\$2,554.31	\$2,820.38

**RATE SCHEDULE R (Residence Service)  
Bill Frequency Analysis (2019-2020 KWH)**

Block Interval	Number of Bills	Cumulative Number of Bills	KWH for the Block Interval	Cumulative KWH	KWH Passing through the Block	Revenue at Present Rates	Revenue at Proposed Rates
4125	4	651,880	16,500.0	539,297,502	26,819,705.0	\$1,703.28	\$1,880.70
4126	7	651,887	28,882.0	539,326,384	26,790,823.0	\$2,981.45	\$3,291.99
4127	12	651,899	49,524.0	539,375,908	26,741,299.0	\$5,112.26	\$5,644.74
4128	4	651,903	16,512.0	539,392,420	26,724,787.0	\$1,704.49	\$1,882.02
4129	3	651,906	12,387.0	539,404,807	26,712,400.0	\$1,278.67	\$1,411.85
4130	6	651,912	24,780.0	539,429,587	26,687,620.0	\$2,557.95	\$2,824.37
4131	7	651,919	28,917.0	539,458,504	26,658,703.0	\$2,984.98	\$3,295.87
4132	5	651,924	20,660.0	539,479,164	26,638,043.0	\$2,132.63	\$2,354.75
4133	2	651,926	8,266.0	539,487,430	26,629,777.0	\$853.26	\$942.12
4134	4	651,930	16,536.0	539,503,966	26,613,241.0	\$1,706.92	\$1,884.68
4135	9	651,939	37,215.0	539,541,181	26,576,026.0	\$3,841.47	\$4,241.54
4136	3	651,942	12,408.0	539,553,589	26,563,618.0	\$1,280.79	\$1,414.18
4137	4	651,946	16,548.0	539,570,137	26,547,070.0	\$1,708.13	\$1,886.01
4138	4	651,950	16,552.0	539,586,689	26,530,518.0	\$1,708.53	\$1,886.46
4139	7	651,957	28,973.0	539,615,662	26,501,545.0	\$2,990.64	\$3,302.08
4140	4	651,961	16,560.0	539,632,222	26,484,985.0	\$1,709.34	\$1,887.34
4141	9	651,970	37,269.0	539,669,491	26,447,716.0	\$3,846.92	\$4,247.52
4142	2	651,972	8,284.0	539,677,775	26,439,432.0	\$855.07	\$944.12
4143	7	651,979	29,001.0	539,706,776	26,410,431.0	\$2,993.47	\$3,305.18
4144	6	651,985	24,864.0	539,731,640	26,385,567.0	\$2,566.43	\$2,833.68
4145	5	651,990	20,725.0	539,752,365	26,364,842.0	\$2,139.20	\$2,361.95
4146	4	651,994	16,584.0	539,768,949	26,348,258.0	\$1,711.76	\$1,890.00
4147	4	651,998	16,588.0	539,785,537	26,331,670.0	\$1,712.17	\$1,890.45
4148	4	652,002	16,592.0	539,802,129	26,315,078.0	\$1,712.57	\$1,890.89
4149	4	652,006	16,596.0	539,818,725	26,298,482.0	\$1,712.98	\$1,891.33
4150	16	652,022	66,400.0	539,885,125	26,232,082.0	\$6,853.52	\$7,567.11
4151	4	652,026	16,604.0	539,901,729	26,215,478.0	\$1,713.78	\$1,892.22
4152	4	652,030	16,608.0	539,918,337	26,198,870.0	\$1,714.19	\$1,892.66
4153	4	652,034	16,612.0	539,934,949	26,182,258.0	\$1,714.59	\$1,893.11
4154	5	652,039	20,770.0	539,955,719	26,161,488.0	\$2,143.75	\$2,366.94
4155	4	652,043	16,620.0	539,972,339	26,144,868.0	\$1,715.40	\$1,893.99
4156	11	652,054	45,716.0	540,018,055	26,099,152.0	\$4,718.46	\$5,209.70
4157	2	652,056	8,314.0	540,026,369	26,090,838.0	\$858.10	\$947.44
4158	5	652,061	20,790.0	540,047,159	26,070,048.0	\$2,145.77	\$2,369.16
4159	6	652,067	24,954.0	540,072,113	26,045,094.0	\$2,575.52	\$2,843.65
4160	2	652,069	8,320.0	540,080,433	26,036,774.0	\$858.71	\$948.11
4161	3	652,072	12,483.0	540,092,916	26,024,291.0	\$1,288.37	\$1,422.49
4162	6	652,078	24,972.0	540,117,888	25,999,319.0	\$2,577.34	\$2,845.65
4163	6	652,084	24,978.0	540,142,866	25,974,341.0	\$2,577.95	\$2,846.31
4164	2	652,086	8,328.0	540,151,194	25,966,013.0	\$859.52	\$948.99
4165	4	652,090	16,660.0	540,167,854	25,949,353.0	\$1,719.44	\$1,898.43
4166	4	652,094	16,664.0	540,184,518	25,932,689.0	\$1,719.84	\$1,898.87
4167	2	652,096	8,334.0	540,192,852	25,924,355.0	\$860.12	\$949.66
4168	9	652,105	37,512.0	540,230,364	25,886,843.0	\$3,871.47	\$4,274.45
4169	5	652,110	20,845.0	540,251,209	25,865,998.0	\$2,151.32	\$2,375.25
4170	2	652,112	8,340.0	540,259,549	25,857,658.0	\$860.73	\$950.32
4171	5	652,117	20,855.0	540,280,404	25,836,803.0	\$2,152.33	\$2,376.36
4172	4	652,121	16,688.0	540,297,092	25,820,115.0	\$1,722.27	\$1,901.53
4173	9	652,130	37,557.0	540,334,649	25,782,558.0	\$3,876.01	\$4,279.44
4174	7	652,137	29,218.0	540,363,867	25,753,340.0	\$3,015.38	\$3,329.23
4175	1	652,138	4,175.0	540,368,042	25,749,165.0	\$430.87	\$475.72
4176	6	652,144	25,056.0	540,393,098	25,724,109.0	\$2,585.83	\$2,854.96
4177	8	652,152	33,416.0	540,426,514	25,690,693.0	\$3,448.58	\$3,807.50
4178	3	652,155	12,534.0	540,439,048	25,678,159.0	\$1,293.52	\$1,428.14
4179	5	652,160	20,895.0	540,459,943	25,657,264.0	\$2,156.37	\$2,380.79
4180	4	652,164	16,720.0	540,476,663	25,640,544.0	\$1,725.50	\$1,905.08
4181	6	652,170	25,086.0	540,501,749	25,615,458.0	\$2,588.86	\$2,858.28
4182	5	652,175	20,910.0	540,522,659	25,594,548.0	\$2,157.89	\$2,382.46
4183	4	652,179	16,732.0	540,539,391	25,577,816.0	\$1,726.71	\$1,906.41
4184	5	652,184	20,920.0	540,560,311	25,556,896.0	\$2,158.90	\$2,383.56
4185	9	652,193	37,665.0	540,597,976	25,519,231.0	\$3,886.92	\$4,291.41
4186	4	652,197	16,744.0	540,614,720	25,502,487.0	\$1,727.92	\$1,907.74
4187	2	652,199	8,374.0	540,623,094	25,494,113.0	\$864.16	\$954.09
4188	6	652,205	25,128.0	540,648,222	25,468,985.0	\$2,593.10	\$2,862.94
4189	7	652,212	29,323.0	540,677,545	25,439,662.0	\$3,025.99	\$3,340.87
4190	6	652,218	25,140.0	540,702,685	25,414,522.0	\$2,594.31	\$2,864.27
4191	3	652,221	12,573.0	540,715,258	25,401,949.0	\$1,297.46	\$1,432.47
4192	4	652,225	16,768.0	540,732,026	25,385,181.0	\$1,730.35	\$1,910.40
4193	6	652,231	25,158.0	540,757,184	25,360,023.0	\$2,596.13	\$2,866.26
4194	4	652,235	16,776.0	540,773,960	25,343,247.0	\$1,731.16	\$1,911.28
4195	3	652,238	12,585.0	540,786,545	25,330,662.0	\$1,298.67	\$1,433.80
4196	4	652,242	16,784.0	540,803,329	25,313,878.0	\$1,731.97	\$1,912.17
4197	6	652,248	25,182.0	540,828,511	25,288,696.0	\$2,598.55	\$2,868.92
4198	9	652,257	37,782.0	540,866,293	25,250,914.0	\$3,898.74	\$4,304.38
4199	6	652,263	25,194.0	540,891,487	25,225,720.0	\$2,599.77	\$2,870.25

**RATE SCHEDULE R (Residence Service)**  
**Bill Frequency Analysis (2019-2020 KWH)**

Block Interval	Number of Bills	Cumulative Number of Bills	KWH for the Block Interval	Cumulative KWH	KWH Passing through the Block	Revenue at Present Rates	Revenue at Proposed Rates
4200	13	652,276	54,600.0	540,946,087	25,171,120.0	\$5,634.14	\$6,220.32
4201	6	652,282	25,206.0	540,971,293	25,145,914.0	\$2,600.98	\$2,871.58
4202	3	652,285	12,606.0	540,983,899	25,133,308.0	\$1,300.79	\$1,436.12
4203	5	652,290	21,015.0	541,004,914	25,112,293.0	\$2,168.49	\$2,394.09
4204	7	652,297	29,428.0	541,034,342	25,082,865.0	\$3,036.60	\$3,352.51
4205	4	652,301	16,820.0	541,051,162	25,066,045.0	\$1,735.60	\$1,916.16
4206	2	652,303	8,412.0	541,059,574	25,057,633.0	\$868.00	\$958.30
4207	5	652,308	21,035.0	541,080,609	25,036,598.0	\$2,170.51	\$2,396.31
4208	12	652,320	50,496.0	541,131,105	24,986,102.0	\$5,210.44	\$5,752.47
4209	7	652,327	29,463.0	541,160,568	24,956,639.0	\$3,040.13	\$3,356.38
4210	4	652,331	16,840.0	541,177,408	24,939,799.0	\$1,737.62	\$1,918.38
4211	2	652,333	8,422.0	541,185,830	24,931,377.0	\$869.01	\$959.41
4212	8	652,341	33,696.0	541,219,526	24,897,681.0	\$3,476.86	\$3,838.53
4213	5	652,346	21,065.0	541,240,591	24,876,616.0	\$2,173.54	\$2,399.63
4214	6	652,352	25,284.0	541,265,875	24,851,332.0	\$2,608.86	\$2,880.23
4215	5	652,357	21,075.0	541,286,950	24,830,257.0	\$2,174.55	\$2,400.74
4216	6	652,363	25,296.0	541,312,246	24,804,961.0	\$2,610.07	\$2,881.56
4217	4	652,367	16,868.0	541,329,114	24,788,093.0	\$1,740.45	\$1,921.48
4218	2	652,369	8,436.0	541,337,550	24,779,657.0	\$870.43	\$960.96
4219	7	652,376	29,533.0	541,367,083	24,750,124.0	\$3,047.20	\$3,364.14
4220	3	652,379	12,660.0	541,379,743	24,737,464.0	\$1,306.25	\$1,442.11
4221	2	652,381	8,442.0	541,388,185	24,729,022.0	\$871.03	\$961.63
4222	2	652,383	8,444.0	541,396,629	24,720,578.0	\$871.23	\$961.85
4223	4	652,387	16,892.0	541,413,521	24,703,686.0	\$1,742.87	\$1,924.14
4224	6	652,393	25,344.0	541,438,865	24,678,342.0	\$2,614.92	\$2,886.88
4225	7	652,400	29,575.0	541,468,440	24,648,767.0	\$3,051.44	\$3,368.80
4226	3	652,403	12,678.0	541,481,118	24,636,089.0	\$1,308.06	\$1,444.10
4227	7	652,410	29,589.0	541,510,707	24,606,500.0	\$3,052.86	\$3,370.35
4228	4	652,414	16,912.0	541,527,619	24,589,588.0	\$1,744.89	\$1,926.36
4229	3	652,417	12,687.0	541,540,306	24,576,901.0	\$1,308.97	\$1,445.10
4230	5	652,422	21,150.0	541,561,456	24,555,751.0	\$2,182.13	\$2,409.05
4231	6	652,428	25,386.0	541,586,842	24,530,365.0	\$2,619.16	\$2,891.53
4232	5	652,433	21,160.0	541,608,002	24,509,205.0	\$2,183.14	\$2,410.16
4233	3	652,436	12,699.0	541,620,701	24,496,506.0	\$1,310.19	\$1,446.43
4234	6	652,442	25,404.0	541,646,105	24,471,102.0	\$2,620.98	\$2,893.53
4235	2	652,444	8,470.0	541,654,575	24,462,632.0	\$873.86	\$964.73
4236	1	652,445	4,236.0	541,658,811	24,458,396.0	\$437.03	\$482.48
4237	3	652,448	12,711.0	541,671,522	24,445,685.0	\$1,311.40	\$1,447.76
4238	5	652,453	21,190.0	541,692,712	24,424,495.0	\$2,186.17	\$2,413.49
4239	4	652,457	16,956.0	541,709,668	24,407,539.0	\$1,749.34	\$1,931.23
4240	8	652,465	33,920.0	541,743,588	24,373,619.0	\$3,499.48	\$3,863.35
4241	3	652,468	12,723.0	541,756,311	24,360,896.0	\$1,312.61	\$1,449.09
4242	3	652,471	12,726.0	541,769,037	24,348,170.0	\$1,312.91	\$1,449.42
4243	8	652,479	33,944.0	541,802,981	24,314,226.0	\$3,501.91	\$3,866.01
4244	5	652,484	21,220.0	541,824,201	24,293,006.0	\$2,189.20	\$2,416.81
4245	3	652,487	12,735.0	541,836,936	24,280,271.0	\$1,313.82	\$1,450.42
4246	8	652,495	33,968.0	541,870,904	24,246,303.0	\$3,504.33	\$3,868.67
4247	4	652,499	16,988.0	541,887,892	24,229,315.0	\$1,752.57	\$1,934.78
4248	8	652,507	33,984.0	541,921,876	24,195,331.0	\$3,505.95	\$3,870.45
4249	4	652,511	16,996.0	541,938,872	24,178,335.0	\$1,753.38	\$1,935.67
4250	4	652,515	17,000.0	541,955,872	24,161,335.0	\$1,753.78	\$1,936.11
4251	8	652,523	34,008.0	541,989,880	24,127,327.0	\$3,508.37	\$3,873.11
4252	4	652,527	17,008.0	542,006,888	24,110,319.0	\$1,754.59	\$1,937.00
4253	3	652,530	12,759.0	542,019,647	24,097,560.0	\$1,316.25	\$1,453.08
4254	8	652,538	34,032.0	542,053,679	24,063,528.0	\$3,510.80	\$3,875.77
4255	9	652,547	38,295.0	542,091,974	24,025,233.0	\$3,950.56	\$4,361.23
4256	5	652,552	21,280.0	542,113,254	24,003,953.0	\$2,195.26	\$2,423.46
4257	5	652,557	21,285.0	542,134,539	23,982,668.0	\$2,195.76	\$2,424.02
4258	8	652,565	34,064.0	542,168,603	23,948,604.0	\$3,514.03	\$3,879.31
4259	7	652,572	29,813.0	542,198,416	23,918,791.0	\$3,075.48	\$3,395.17
4260	7	652,579	29,820.0	542,228,236	23,888,971.0	\$3,076.19	\$3,395.95
4261	2	652,581	8,522.0	542,236,758	23,880,449.0	\$879.11	\$970.49
4262	5	652,586	21,310.0	542,258,068	23,859,139.0	\$2,198.29	\$2,426.79
4263	4	652,590	17,052.0	542,275,120	23,842,087.0	\$1,759.03	\$1,941.87
4264	3	652,593	12,792.0	542,287,912	23,829,295.0	\$1,319.58	\$1,456.74
4265	3	652,596	12,795.0	542,300,707	23,816,500.0	\$1,319.88	\$1,457.07
4266	4	652,600	17,064.0	542,317,771	23,799,436.0	\$1,760.25	\$1,943.20
4267	6	652,606	25,602.0	542,343,373	23,773,834.0	\$2,640.98	\$2,915.47
4268	3	652,609	12,804.0	542,356,177	23,761,030.0	\$1,320.79	\$1,458.07
4269	6	652,615	25,614.0	542,381,791	23,735,416.0	\$2,642.19	\$2,916.80
4270	3	652,618	12,810.0	542,394,601	23,722,606.0	\$1,321.40	\$1,458.73
4271	7	652,625	29,897.0	542,424,498	23,692,709.0	\$3,083.97	\$3,404.48
4272	6	652,631	25,632.0	542,450,130	23,667,077.0	\$2,644.01	\$2,918.79
4273	3	652,634	12,819.0	542,462,949	23,654,258.0	\$1,322.31	\$1,459.73
4274	3	652,637	12,822.0	542,475,771	23,641,436.0	\$1,322.61	\$1,460.06

**RATE SCHEDULE R (Residence Service)**  
**Bill Frequency Analysis (2019-2020 KWH)**

Block Interval	Number of Bills	Cumulative Number of Bills	KWH for the Block Interval	Cumulative KWH	KWH Passing through the Block	Revenue at Present Rates	Revenue at Proposed Rates
4275	3	652,640	12,825.0	542,488,596	23,628,611.0	\$1,322.91	\$1,460.39
4276	2	652,642	8,552.0	542,497,148	23,620,059.0	\$882.14	\$973.82
4277	5	652,647	21,385.0	542,518,533	23,598,674.0	\$2,205.86	\$2,435.10
4278	4	652,651	17,112.0	542,535,645	23,581,562.0	\$1,765.09	\$1,948.52
4279	2	652,653	8,558.0	542,544,203	23,573,004.0	\$882.75	\$974.48
4280	7	652,660	29,960.0	542,574,163	23,543,044.0	\$3,090.33	\$3,411.47
4281	6	652,666	25,686.0	542,599,849	23,517,358.0	\$2,649.46	\$2,924.78
4282	7	652,673	29,974.0	542,629,823	23,487,384.0	\$3,091.74	\$3,413.02
4283	3	652,676	12,849.0	542,642,672	23,474,535.0	\$1,325.34	\$1,463.05
4284	6	652,682	25,704.0	542,668,376	23,448,831.0	\$2,651.28	\$2,926.77
4285	5	652,687	21,425.0	542,689,801	23,427,406.0	\$2,209.90	\$2,439.53
4286	6	652,693	25,716.0	542,715,517	23,401,690.0	\$2,652.49	\$2,928.10
4287	4	652,697	17,148.0	542,732,665	23,384,542.0	\$1,768.73	\$1,952.51
4288	4	652,701	17,152.0	542,749,817	23,367,390.0	\$1,769.13	\$1,952.96
4289	6	652,707	25,734.0	542,775,551	23,341,656.0	\$2,654.31	\$2,930.10
4290	2	652,709	8,580.0	542,784,131	23,333,076.0	\$884.97	\$976.92
4291	5	652,714	21,455.0	542,805,586	23,311,621.0	\$2,212.93	\$2,442.86
4292	8	652,722	34,336.0	542,839,922	23,277,285.0	\$3,541.50	\$3,909.46
4293	4	652,726	17,172.0	542,857,094	23,260,113.0	\$1,771.15	\$1,955.17
4294	7	652,733	30,058.0	542,887,152	23,230,055.0	\$3,100.23	\$3,422.33
4295	5	652,738	21,475.0	542,908,627	23,208,580.0	\$2,214.95	\$2,445.07
4296	1	652,739	4,296.0	542,912,923	23,204,284.0	\$443.09	\$489.13
4297	4	652,743	17,188.0	542,930,111	23,187,096.0	\$1,772.77	\$1,956.95
4298	5	652,748	21,490.0	542,951,601	23,165,606.0	\$2,216.47	\$2,446.74
4299	4	652,752	17,196.0	542,968,797	23,148,410.0	\$1,773.58	\$1,957.83
4300	4	652,756	17,200.0	542,985,997	23,131,210.0	\$1,773.98	\$1,958.28
4301	2	652,758	8,602.0	542,994,599	23,122,608.0	\$887.19	\$979.36
4302	1	652,759	4,302.0	542,998,901	23,118,306.0	\$443.70	\$489.79
4303	5	652,764	21,515.0	543,020,416	23,096,791.0	\$2,218.99	\$2,449.51
4304	3	652,767	12,912.0	543,033,328	23,083,879.0	\$1,331.70	\$1,470.04
4305	2	652,769	8,610.0	543,041,938	23,075,269.0	\$888.00	\$980.25
4306	1	652,770	4,306.0	543,046,244	23,070,963.0	\$444.10	\$490.23
4307	4	652,774	17,228.0	543,063,472	23,053,735.0	\$1,776.81	\$1,961.38
4308	3	652,777	12,924.0	543,076,396	23,040,811.0	\$1,332.91	\$1,471.37
4309	2	652,779	8,618.0	543,085,014	23,032,193.0	\$888.81	\$981.13
4310	5	652,784	21,550.0	543,106,564	23,010,643.0	\$2,222.53	\$2,453.39
4311	6	652,790	25,866.0	543,132,430	22,984,777.0	\$2,667.64	\$2,944.73
4312	4	652,794	17,248.0	543,149,678	22,967,529.0	\$1,778.83	\$1,963.60
4313	10	652,804	43,130.0	543,192,808	22,924,399.0	\$4,448.09	\$4,910.10
4314	3	652,807	12,942.0	543,205,750	22,911,457.0	\$1,334.73	\$1,473.36
4315	7	652,814	30,205.0	543,235,955	22,881,252.0	\$3,115.08	\$3,438.62
4316	9	652,823	38,844.0	543,274,799	22,842,408.0	\$4,006.01	\$4,422.08
4317	7	652,830	30,219.0	543,305,018	22,812,189.0	\$3,116.49	\$3,440.17
4318	9	652,839	38,862.0	543,343,880	22,773,327.0	\$4,007.82	\$4,424.08
4319	5	652,844	21,595.0	543,365,475	22,751,732.0	\$2,227.07	\$2,458.37
4320	7	652,851	30,240.0	543,395,715	22,721,492.0	\$3,118.61	\$3,442.50
4321	2	652,853	8,642.0	543,404,357	22,712,850.0	\$891.23	\$983.79
4322	3	652,856	12,966.0	543,417,323	22,699,884.0	\$1,337.15	\$1,476.02
4323	3	652,859	12,969.0	543,430,292	22,686,915.0	\$1,337.46	\$1,476.35
4324	2	652,861	8,648.0	543,438,940	22,678,267.0	\$891.84	\$984.46
4325	7	652,868	30,275.0	543,469,215	22,647,992.0	\$3,122.15	\$3,446.38
4326	3	652,871	12,978.0	543,482,193	22,635,014.0	\$1,338.37	\$1,477.35
4327	8	652,879	34,616.0	543,516,809	22,600,398.0	\$3,569.78	\$3,940.49
4328	3	652,882	12,984.0	543,529,793	22,587,414.0	\$1,338.97	\$1,478.02
4329	5	652,887	21,645.0	543,551,438	22,565,769.0	\$2,232.12	\$2,463.92
4330	4	652,891	17,320.0	543,568,758	22,548,449.0	\$1,786.10	\$1,971.58
4331	3	652,894	12,993.0	543,581,751	22,535,456.0	\$1,339.88	\$1,479.01
4332	7	652,901	30,324.0	543,612,075	22,505,132.0	\$3,127.10	\$3,451.81
4333	6	652,907	25,998.0	543,638,073	22,479,134.0	\$2,680.97	\$2,959.36
4334	4	652,911	17,336.0	543,655,409	22,461,798.0	\$1,787.72	\$1,973.35
4335	5	652,916	21,675.0	543,677,084	22,440,123.0	\$2,235.15	\$2,467.24
4336	6	652,922	26,016.0	543,703,100	22,414,107.0	\$2,682.79	\$2,961.35
4337	4	652,926	17,348.0	543,720,448	22,396,759.0	\$1,788.93	\$1,974.68
4338	6	652,932	26,028.0	543,746,476	22,370,731.0	\$2,684.00	\$2,962.68
4339	8	652,940	34,712.0	543,781,188	22,336,019.0	\$3,579.48	\$3,951.13
4340	7	652,947	30,380.0	543,811,568	22,305,639.0	\$3,132.75	\$3,458.02
4341	4	652,951	17,364.0	543,828,932	22,288,275.0	\$1,790.55	\$1,976.45
4342	3	652,954	13,026.0	543,841,958	22,275,249.0	\$1,343.21	\$1,482.67
4343	5	652,959	21,715.0	543,863,673	22,253,534.0	\$2,239.19	\$2,471.67
4344	2	652,961	8,688.0	543,872,361	22,244,846.0	\$895.88	\$988.89
4345	4	652,965	17,380.0	543,889,741	22,227,466.0	\$1,792.16	\$1,978.23
4346	6	652,971	26,076.0	543,915,817	22,201,390.0	\$2,688.85	\$2,968.00
4347	6	652,977	26,082.0	543,941,899	22,175,308.0	\$2,689.46	\$2,968.67
4348	3	652,980	13,044.0	543,954,943	22,162,264.0	\$1,345.03	\$1,484.67
4349	4	652,984	17,396.0	543,972,339	22,144,868.0	\$1,793.78	\$1,980.00



**RATE SCHEDULE R (Residence Service)**  
**Bill Frequency Analysis (2019-2020 KWH)**

Block Interval	Number of Bills	Cumulative Number of Bills	KWH for the Block Interval	Cumulative KWH	KWH Passing through the Block	Revenue at Present Rates	Revenue at Proposed Rates
4350	3	652,987	13,050.0	543,985,389	22,131,818.0	\$1,345.64	\$1,485.33
4351	1	652,988	4,351.0	543,989,740	22,127,467.0	\$448.65	\$495.22
4352	6	652,994	26,112.0	544,015,852	22,101,355.0	\$2,692.49	\$2,971.99
4353	5	652,999	21,765.0	544,037,617	22,079,590.0	\$2,244.25	\$2,477.21
4355	2	653,001	8,710.0	544,046,327	22,070,880.0	\$898.10	\$991.33
4356	3	653,004	13,068.0	544,059,395	22,057,812.0	\$1,347.46	\$1,487.33
4357	3	653,007	13,071.0	544,072,466	22,044,741.0	\$1,347.76	\$1,487.66
4358	3	653,010	13,074.0	544,085,540	22,031,667.0	\$1,348.06	\$1,487.99
4359	4	653,014	17,436.0	544,102,976	22,014,231.0	\$1,797.82	\$1,984.43
4360	9	653,023	39,240.0	544,142,216	21,974,991.0	\$4,046.00	\$4,465.97
4361	4	653,027	17,444.0	544,159,660	21,957,547.0	\$1,798.63	\$1,985.32
4362	3	653,030	13,086.0	544,172,746	21,944,461.0	\$1,349.27	\$1,489.32
4363	3	653,033	13,089.0	544,185,835	21,931,372.0	\$1,349.58	\$1,489.65
4364	4	653,037	17,456.0	544,203,291	21,913,916.0	\$1,799.84	\$1,986.65
4365	6	653,043	26,190.0	544,229,481	21,887,726.0	\$2,700.37	\$2,980.64
4366	3	653,046	13,098.0	544,242,579	21,874,628.0	\$1,350.49	\$1,490.65
4367	7	653,053	30,569.0	544,273,148	21,844,059.0	\$3,151.84	\$3,478.96
4368	1	653,054	4,368.0	544,277,516	21,839,691.0	\$450.36	\$497.11
4369	3	653,057	13,107.0	544,290,623	21,826,584.0	\$1,351.40	\$1,491.65
4370	5	653,062	21,850.0	544,312,473	21,804,734.0	\$2,252.83	\$2,486.64
4371	6	653,068	26,226.0	544,338,699	21,778,508.0	\$2,704.00	\$2,984.63
4372	4	653,072	17,488.0	544,356,187	21,761,020.0	\$1,803.07	\$1,990.20
4373	8	653,080	34,984.0	544,391,171	21,726,036.0	\$3,606.95	\$3,981.28
4374	8	653,088	34,992.0	544,426,163	21,691,044.0	\$3,607.76	\$3,982.16
4375	6	653,094	26,250.0	544,452,413	21,664,794.0	\$2,706.43	\$2,987.29
4376	5	653,099	21,880.0	544,474,293	21,642,914.0	\$2,255.86	\$2,489.96
4377	3	653,102	13,131.0	544,487,424	21,629,783.0	\$1,353.82	\$1,494.31
4378	3	653,105	13,134.0	544,500,558	21,616,649.0	\$1,354.12	\$1,494.64
4379	6	653,111	26,274.0	544,526,832	21,590,375.0	\$2,708.85	\$2,989.95
4380	11	653,122	48,180.0	544,575,012	21,542,195.0	\$4,967.34	\$5,482.79
4381	3	653,125	13,143.0	544,588,155	21,529,052.0	\$1,355.03	\$1,495.64
4382	5	653,130	21,910.0	544,610,065	21,507,142.0	\$2,258.89	\$2,493.29
4383	4	653,134	17,532.0	544,627,597	21,489,610.0	\$1,807.52	\$1,995.07
4384	3	653,137	13,152.0	544,640,749	21,476,458.0	\$1,355.94	\$1,496.64
4385	2	653,139	8,770.0	544,649,519	21,467,688.0	\$904.16	\$997.98
4386	8	653,147	35,088.0	544,684,607	21,432,600.0	\$3,617.46	\$3,992.80
4387	5	653,152	21,935.0	544,706,542	21,410,665.0	\$2,261.42	\$2,496.06
4388	4	653,156	17,552.0	544,724,094	21,393,113.0	\$1,809.54	\$1,997.29
4389	4	653,160	17,556.0	544,741,650	21,375,557.0	\$1,809.94	\$1,997.73
4390	6	653,166	26,340.0	544,767,990	21,349,217.0	\$2,715.52	\$2,997.26
4391	3	653,169	13,173.0	544,781,163	21,336,044.0	\$1,358.06	\$1,498.96
4392	5	653,174	21,960.0	544,803,123	21,314,084.0	\$2,263.94	\$2,498.83
4393	1	653,175	4,393.0	544,807,516	21,309,691.0	\$452.89	\$499.88
4394	3	653,178	13,182.0	544,820,698	21,296,509.0	\$1,358.97	\$1,499.96
4395	5	653,183	21,975.0	544,842,673	21,274,534.0	\$2,265.46	\$2,500.49
4396	2	653,185	8,792.0	544,851,465	21,265,742.0	\$906.38	\$1,000.42
4397	3	653,188	13,191.0	544,864,656	21,252,551.0	\$1,359.88	\$1,500.96
4398	3	653,191	13,194.0	544,877,850	21,239,357.0	\$1,360.18	\$1,501.29
4399	6	653,197	26,394.0	544,904,244	21,212,963.0	\$2,720.97	\$3,003.25
4400	7	653,204	30,800.0	544,935,044	21,182,163.0	\$3,175.17	\$3,504.56
4401	6	653,210	26,406.0	544,961,450	21,155,757.0	\$2,722.18	\$3,004.58
4402	2	653,212	8,804.0	544,970,254	21,146,953.0	\$907.60	\$1,001.75
4403	4	653,216	17,612.0	544,987,866	21,129,341.0	\$1,815.60	\$2,003.94
4404	3	653,219	13,212.0	545,001,078	21,116,129.0	\$1,362.00	\$1,503.29
4405	3	653,222	13,215.0	545,014,293	21,102,914.0	\$1,362.30	\$1,503.62
4406	4	653,226	17,624.0	545,031,917	21,085,290.0	\$1,816.81	\$2,005.27
4407	4	653,230	17,628.0	545,049,545	21,067,662.0	\$1,817.21	\$2,005.71
4408	2	653,232	8,816.0	545,058,361	21,058,846.0	\$908.81	\$1,003.08
4409	4	653,236	17,636.0	545,075,997	21,041,210.0	\$1,818.02	\$2,006.60
4410	4	653,240	17,640.0	545,093,637	21,023,570.0	\$1,818.43	\$2,007.04
4411	5	653,245	22,055.0	545,115,692	21,001,515.0	\$2,273.54	\$2,509.36
4412	5	653,250	22,060.0	545,137,752	20,979,455.0	\$2,274.04	\$2,509.91
4413	3	653,253	13,239.0	545,150,991	20,966,216.0	\$1,364.73	\$1,506.28
4414	2	653,255	8,828.0	545,159,819	20,957,388.0	\$910.02	\$1,004.41
4415	4	653,259	17,660.0	545,177,479	20,939,728.0	\$1,820.45	\$2,009.26
4416	7	653,266	30,912.0	545,208,391	20,908,816.0	\$3,186.49	\$3,516.98
4417	3	653,269	13,251.0	545,221,642	20,895,565.0	\$1,365.94	\$1,507.61
4418	2	653,271	8,836.0	545,230,478	20,886,729.0	\$910.83	\$1,005.29
4419	4	653,275	17,676.0	545,248,154	20,869,053.0	\$1,822.06	\$2,011.03
4420	2	653,277	8,840.0	545,256,994	20,860,213.0	\$911.23	\$1,005.74
4421	4	653,281	17,684.0	545,274,678	20,842,529.0	\$1,822.87	\$2,011.92
4422	3	653,284	13,266.0	545,287,944	20,829,263.0	\$1,367.46	\$1,509.27
4423	7	653,291	30,961.0	545,318,905	20,798,302.0	\$3,191.44	\$3,522.41
4424	6	653,297	26,544.0	545,345,449	20,771,758.0	\$2,736.12	\$3,019.87
4425	6	653,303	26,550.0	545,371,999	20,745,208.0	\$2,736.73	\$3,020.54

**RATE SCHEDULE R (Residence Service)**  
**Bill Frequency Analysis (2019-2020 KWH)**

Block Interval	Number of Bills	Cumulative Number of Bills	KWH for the Block Interval	Cumulative KWH	KWH Passing through the Block	Revenue at Present Rates	Revenue at Proposed Rates
4426	2	653,305	8,852.0	545,380,851	20,736,356.0	\$912.44	\$1,007.07
4427	3	653,308	13,281.0	545,394,132	20,723,075.0	\$1,368.97	\$1,510.93
4428	2	653,310	8,856.0	545,402,988	20,714,219.0	\$912.85	\$1,007.51
4429	4	653,314	17,716.0	545,420,704	20,696,503.0	\$1,826.10	\$2,015.46
4430	4	653,318	17,720.0	545,438,424	20,678,783.0	\$1,826.51	\$2,015.91
4431	6	653,324	26,586.0	545,465,010	20,652,197.0	\$2,740.36	\$3,024.53
4432	2	653,326	8,864.0	545,473,874	20,643,333.0	\$913.66	\$1,008.40
4433	6	653,332	26,598.0	545,500,472	20,616,735.0	\$2,741.58	\$3,025.86
4434	4	653,336	17,736.0	545,518,208	20,598,999.0	\$1,828.12	\$2,017.68
4435	5	653,341	22,175.0	545,540,383	20,576,824.0	\$2,285.66	\$2,522.66
4436	1	653,342	4,436.0	545,544,819	20,572,388.0	\$457.23	\$504.64
4437	3	653,345	13,311.0	545,558,130	20,559,077.0	\$1,372.00	\$1,514.26
4438	4	653,349	17,752.0	545,575,882	20,541,325.0	\$1,829.74	\$2,019.45
4439	2	653,351	8,878.0	545,584,760	20,532,447.0	\$915.07	\$1,009.95
4440	10	653,361	44,400.0	545,629,160	20,488,047.0	\$4,576.36	\$5,050.85
4441	3	653,364	13,323.0	545,642,483	20,474,724.0	\$1,373.21	\$1,515.59
4442	4	653,368	17,768.0	545,660,251	20,456,956.0	\$1,831.35	\$2,021.23
4443	5	653,373	22,215.0	545,682,466	20,434,741.0	\$2,289.70	\$2,527.09
4444	6	653,379	26,664.0	545,709,130	20,408,077.0	\$2,748.24	\$3,033.17
4445	4	653,383	17,780.0	545,726,910	20,390,297.0	\$1,832.57	\$2,022.56
4446	4	653,387	17,784.0	545,744,694	20,372,513.0	\$1,832.97	\$2,023.00
4447	1	653,388	4,447.0	545,749,141	20,368,066.0	\$458.34	\$505.86
4448	1	653,389	4,448.0	545,753,589	20,363,618.0	\$458.44	\$505.97
4449	5	653,394	22,245.0	545,775,834	20,341,373.0	\$2,292.73	\$2,530.41
4450	4	653,398	17,800.0	545,793,634	20,323,573.0	\$1,834.59	\$2,024.77
4451	6	653,404	26,706.0	545,820,340	20,296,867.0	\$2,752.49	\$3,037.83
4452	6	653,410	26,712.0	545,847,052	20,270,155.0	\$2,753.09	\$3,038.49
4453	5	653,415	22,265.0	545,869,317	20,247,890.0	\$2,294.75	\$2,532.63
4454	5	653,420	22,270.0	545,891,587	20,225,620.0	\$2,295.25	\$2,533.18
4455	4	653,424	17,820.0	545,909,407	20,207,800.0	\$1,836.61	\$2,026.99
4456	5	653,429	22,280.0	545,931,687	20,185,520.0	\$2,296.26	\$2,534.29
4457	1	653,430	4,457.0	545,936,144	20,181,063.0	\$459.35	\$506.97
4458	6	653,436	26,748.0	545,962,892	20,154,315.0	\$2,756.73	\$3,042.48
4459	5	653,441	22,295.0	545,985,187	20,132,020.0	\$2,297.78	\$2,535.95
4460	4	653,445	17,840.0	546,003,027	20,114,180.0	\$1,838.63	\$2,029.21
4461	5	653,450	22,305.0	546,025,332	20,091,875.0	\$2,298.79	\$2,537.06
4462	3	653,453	13,386.0	546,038,718	20,078,489.0	\$1,379.58	\$1,522.57
4463	1	653,454	4,463.0	546,043,181	20,074,026.0	\$459.96	\$507.63
4464	1	653,455	4,464.0	546,047,645	20,069,562.0	\$460.06	\$507.75
4465	2	653,457	8,930.0	546,056,575	20,060,632.0	\$920.32	\$1,015.71
4466	6	653,463	26,796.0	546,083,371	20,033,836.0	\$2,761.58	\$3,047.80
4467	3	653,466	13,401.0	546,096,772	20,020,435.0	\$1,381.09	\$1,524.23
4468	5	653,471	22,340.0	546,119,112	19,998,095.0	\$2,302.32	\$2,540.94
4469	4	653,475	17,876.0	546,136,988	19,980,219.0	\$1,842.26	\$2,033.20
4470	3	653,478	13,410.0	546,150,398	19,966,809.0	\$1,382.00	\$1,525.23
4471	2	653,480	8,942.0	546,159,340	19,957,867.0	\$921.54	\$1,017.04
4472	2	653,482	8,944.0	546,168,284	19,948,923.0	\$921.74	\$1,017.26
4473	2	653,484	8,946.0	546,177,230	19,939,977.0	\$921.94	\$1,017.49
4474	1	653,485	4,474.0	546,181,704	19,935,503.0	\$461.07	\$508.85
4475	3	653,488	13,425.0	546,195,129	19,922,078.0	\$1,383.51	\$1,526.89
4476	3	653,491	13,428.0	546,208,557	19,908,650.0	\$1,383.82	\$1,527.23
4477	4	653,495	17,908.0	546,226,465	19,890,742.0	\$1,845.49	\$2,036.74
4478	2	653,497	8,956.0	546,235,421	19,881,786.0	\$922.95	\$1,018.59
4479	1	653,498	4,479.0	546,239,900	19,877,307.0	\$461.58	\$509.41
4480	5	653,503	22,400.0	546,262,300	19,854,907.0	\$2,308.38	\$2,547.59
4481	4	653,507	17,924.0	546,280,224	19,836,983.0	\$1,847.11	\$2,038.52
4482	3	653,510	13,446.0	546,293,670	19,823,537.0	\$1,385.64	\$1,529.22
4483	3	653,513	13,449.0	546,307,119	19,810,088.0	\$1,385.94	\$1,529.55
4485	8	653,521	35,880.0	546,342,999	19,774,208.0	\$3,697.45	\$4,080.58
4486	3	653,524	13,458.0	546,356,457	19,760,750.0	\$1,386.85	\$1,530.55
4487	1	653,525	4,487.0	546,360,944	19,756,263.0	\$462.38	\$510.29
4488	3	653,528	13,464.0	546,374,408	19,742,799.0	\$1,387.45	\$1,531.22
4489	3	653,531	13,467.0	546,387,875	19,729,332.0	\$1,387.76	\$1,531.55
4490	5	653,536	22,450.0	546,410,325	19,706,882.0	\$2,313.43	\$2,553.13
4491	5	653,541	22,455.0	546,432,780	19,684,427.0	\$2,313.94	\$2,553.69
4492	1	653,542	4,492.0	546,437,272	19,679,935.0	\$462.89	\$510.85
4493	1	653,543	4,493.0	546,441,765	19,675,442.0	\$462.99	\$510.96
4494	3	653,546	13,482.0	546,455,247	19,661,960.0	\$1,389.27	\$1,533.21
4495	3	653,549	13,485.0	546,468,732	19,648,475.0	\$1,389.58	\$1,533.54
4496	5	653,554	22,480.0	546,491,212	19,625,995.0	\$2,316.46	\$2,556.46
4497	3	653,557	13,491.0	546,504,703	19,612,504.0	\$1,390.18	\$1,534.21
4498	3	653,560	13,494.0	546,518,197	19,599,010.0	\$1,390.48	\$1,534.54
4499	9	653,569	40,491.0	546,558,688	19,558,519.0	\$4,172.36	\$4,604.62
4500	4	653,573	18,000.0	546,576,688	19,540,519.0	\$1,854.79	\$2,046.94
4501	2	653,575	9,002.0	546,585,690	19,531,517.0	\$927.60	\$1,023.69

**RATE SCHEDULE R (Residence Service)**  
**Bill Frequency Analysis (2019-2020 KWH)**

Block Interval	Number of Bills	Cumulative Number of Bills	KWH for the Block Interval	Cumulative KWH	KWH Passing through the Block	Revenue at Present Rates	Revenue at Proposed Rates
4502	9	653,584	40,518.0	546,626,208	19,490,999.0	\$4,175.09	\$4,607.61
4503	1	653,585	4,503.0	546,630,711	19,486,496.0	\$464.00	\$512.07
4504	4	653,589	18,016.0	546,648,727	19,468,480.0	\$1,856.40	\$2,048.71
4505	1	653,590	4,505.0	546,653,232	19,463,975.0	\$464.20	\$512.29
4506	1	653,591	4,506.0	546,657,738	19,459,469.0	\$464.30	\$512.40
4507	2	653,593	9,014.0	546,666,752	19,450,455.0	\$928.81	\$1,025.02
4508	1	653,594	4,508.0	546,671,260	19,445,947.0	\$464.50	\$512.62
4509	8	653,602	36,072.0	546,707,332	19,409,875.0	\$3,716.85	\$4,101.86
4510	3	653,605	13,530.0	546,720,862	19,396,345.0	\$1,394.12	\$1,538.53
4511	4	653,609	18,044.0	546,738,906	19,378,301.0	\$1,859.23	\$2,051.82
4512	4	653,613	18,048.0	546,756,954	19,360,253.0	\$1,859.64	\$2,052.26
4513	5	653,618	22,565.0	546,779,519	19,337,688.0	\$2,325.05	\$2,565.88
4514	2	653,620	9,028.0	546,788,547	19,328,660.0	\$930.22	\$1,026.57
4515	2	653,622	9,030.0	546,797,577	19,319,630.0	\$930.42	\$1,026.79
4516	5	653,627	22,580.0	546,820,157	19,297,050.0	\$2,326.56	\$2,567.54
4517	1	653,628	4,517.0	546,824,674	19,292,533.0	\$465.41	\$513.62
4518	4	653,632	18,072.0	546,842,746	19,274,461.0	\$1,862.06	\$2,054.92
4519	3	653,635	13,557.0	546,856,303	19,260,904.0	\$1,396.85	\$1,541.52
4520	5	653,640	22,600.0	546,878,903	19,238,304.0	\$2,328.58	\$2,569.76
4521	1	653,641	4,521.0	546,883,424	19,233,783.0	\$465.82	\$514.06
4522	3	653,644	13,566.0	546,896,990	19,220,217.0	\$1,397.76	\$1,542.52
4523	3	653,647	13,569.0	546,910,559	19,206,648.0	\$1,398.06	\$1,542.85
4524	1	653,648	4,524.0	546,915,083	19,202,124.0	\$466.12	\$514.39
4525	6	653,654	27,150.0	546,942,233	19,174,974.0	\$2,797.33	\$3,087.03
4526	3	653,657	13,578.0	546,955,811	19,161,396.0	\$1,398.97	\$1,543.85
4527	2	653,659	9,054.0	546,964,865	19,152,342.0	\$932.85	\$1,029.45
4528	5	653,664	22,640.0	546,987,505	19,129,702.0	\$2,332.62	\$2,574.19
4529	1	653,665	4,529.0	546,992,034	19,125,173.0	\$466.63	\$514.95
4530	3	653,668	13,590.0	547,005,624	19,111,583.0	\$1,400.18	\$1,545.18
4531	4	653,672	18,124.0	547,023,748	19,093,459.0	\$1,867.31	\$2,060.68
4532	3	653,675	13,596.0	547,037,344	19,079,863.0	\$1,400.79	\$1,545.84
4533	3	653,678	13,599.0	547,050,943	19,066,264.0	\$1,401.09	\$1,546.18
4534	2	653,680	9,068.0	547,060,011	19,057,196.0	\$934.26	\$1,031.01
4535	2	653,682	9,070.0	547,069,081	19,048,126.0	\$934.46	\$1,031.23
4536	5	653,687	22,680.0	547,091,761	19,025,446.0	\$2,336.66	\$2,578.62
4537	5	653,692	22,685.0	547,114,446	19,002,761.0	\$2,337.17	\$2,579.18
4538	4	653,696	18,152.0	547,132,598	18,984,609.0	\$1,870.14	\$2,063.79
4539	4	653,700	18,156.0	547,150,754	18,966,453.0	\$1,870.54	\$2,064.23
4540	4	653,704	18,160.0	547,168,914	18,948,293.0	\$1,870.95	\$2,064.67
4541	2	653,706	9,082.0	547,177,996	18,939,211.0	\$935.68	\$1,032.56
4542	2	653,708	9,084.0	547,187,080	18,930,127.0	\$935.88	\$1,032.78
4543	5	653,713	22,715.0	547,209,795	18,907,412.0	\$2,340.20	\$2,582.50
4544	3	653,716	13,632.0	547,223,427	18,893,780.0	\$1,404.42	\$1,549.83
4545	4	653,720	18,180.0	547,241,607	18,875,600.0	\$1,872.97	\$2,066.89
4546	7	653,727	31,822.0	547,273,429	18,843,778.0	\$3,278.40	\$3,617.83
4547	3	653,730	13,641.0	547,287,070	18,830,137.0	\$1,405.33	\$1,550.83
4548	7	653,737	31,836.0	547,318,906	18,798,301.0	\$3,279.81	\$3,619.38
4549	7	653,744	31,843.0	547,350,749	18,766,458.0	\$3,280.52	\$3,620.16
4550	10	653,754	45,500.0	547,396,249	18,720,958.0	\$4,687.47	\$5,172.77
4551	2	653,756	9,102.0	547,405,351	18,711,856.0	\$937.70	\$1,034.77
4552	4	653,760	18,208.0	547,423,559	18,693,648.0	\$1,875.80	\$2,069.99
4553	8	653,768	36,424.0	547,459,983	18,657,224.0	\$3,752.40	\$4,140.87
4554	2	653,770	9,108.0	547,469,091	18,648,116.0	\$938.30	\$1,035.44
4555	1	653,771	4,555.0	547,473,646	18,643,561.0	\$469.25	\$517.83
4556	8	653,779	36,448.0	547,510,094	18,607,113.0	\$3,754.82	\$4,143.53
4557	2	653,781	9,114.0	547,519,208	18,597,999.0	\$938.91	\$1,036.10
4558	5	653,786	22,790.0	547,541,998	18,575,209.0	\$2,347.78	\$2,590.82
4559	5	653,791	22,795.0	547,564,793	18,552,414.0	\$2,348.28	\$2,591.37
4560	4	653,795	18,240.0	547,583,033	18,534,174.0	\$1,879.03	\$2,073.54
4562	2	653,797	9,124.0	547,592,157	18,525,050.0	\$939.92	\$1,037.21
4563	2	653,799	9,126.0	547,601,283	18,515,924.0	\$940.12	\$1,037.43
4564	6	653,805	27,384.0	547,628,667	18,488,540.0	\$2,820.97	\$3,112.97
4565	6	653,811	27,390.0	547,656,057	18,461,150.0	\$2,821.57	\$3,113.63
4566	2	653,813	9,132.0	547,665,189	18,452,018.0	\$940.73	\$1,038.10
4568	5	653,818	22,840.0	547,688,029	18,429,178.0	\$2,352.83	\$2,596.36
4569	6	653,824	27,414.0	547,715,443	18,401,764.0	\$2,824.00	\$3,116.29
4570	1	653,825	4,570.0	547,720,013	18,397,194.0	\$470.77	\$519.49
4571	3	653,828	13,713.0	547,733,726	18,383,481.0	\$1,412.60	\$1,558.81
4573	4	653,832	18,292.0	547,752,018	18,365,189.0	\$1,884.28	\$2,079.30
4574	3	653,835	13,722.0	547,765,740	18,351,467.0	\$1,413.51	\$1,559.81
4575	1	653,836	4,575.0	547,770,315	18,346,892.0	\$471.27	\$520.05
4576	2	653,838	9,152.0	547,779,467	18,337,740.0	\$942.75	\$1,040.32
4577	2	653,840	9,154.0	547,788,621	18,328,586.0	\$942.95	\$1,040.54
4578	1	653,841	4,578.0	547,793,199	18,324,008.0	\$471.58	\$520.38
4579	6	653,847	27,474.0	547,820,673	18,296,534.0	\$2,830.06	\$3,122.94

**RATE SCHEDULE R (Residence Service)**  
**Bill Frequency Analysis (2019-2020 KWH)**

Block Interval	Number of Bills	Cumulative Number of Bills	KWH for the Block Interval	Cumulative KWH	KWH Passing through the Block	Revenue at Present Rates	Revenue at Proposed Rates
4580	3	653,850	13,740.0	547,834,413	18,282,794.0	\$1,415.33	\$1,561.80
4581	5	653,855	22,905.0	547,857,318	18,259,889.0	\$2,359.39	\$2,603.56
4582	2	653,857	9,164.0	547,866,482	18,250,725.0	\$943.96	\$1,041.65
4583	7	653,864	32,081.0	547,898,563	18,218,644.0	\$3,304.56	\$3,646.54
4584	5	653,869	22,920.0	547,921,483	18,195,724.0	\$2,360.91	\$2,605.22
4585	6	653,875	27,510.0	547,948,993	18,168,214.0	\$2,833.69	\$3,126.93
4586	4	653,879	18,344.0	547,967,337	18,149,870.0	\$1,889.53	\$2,085.07
4587	1	653,880	4,587.0	547,971,924	18,145,283.0	\$472.48	\$521.38
4588	5	653,885	22,940.0	547,994,864	18,122,343.0	\$2,362.93	\$2,607.44
4589	3	653,888	13,767.0	548,008,631	18,108,576.0	\$1,418.06	\$1,564.80
4590	4	653,892	18,360.0	548,026,991	18,090,216.0	\$1,891.15	\$2,086.84
4591	2	653,894	9,182.0	548,036,173	18,081,034.0	\$945.78	\$1,043.64
4592	2	653,896	9,184.0	548,045,357	18,071,850.0	\$945.98	\$1,043.86
4593	2	653,898	9,186.0	548,054,543	18,062,664.0	\$946.18	\$1,044.08
4594	8	653,906	36,752.0	548,091,295	18,025,912.0	\$3,785.53	\$4,177.22
4595	1	653,907	4,595.0	548,095,890	18,021,317.0	\$473.29	\$522.26
4596	6	653,913	27,576.0	548,123,466	17,993,741.0	\$2,840.36	\$3,134.25
4597	5	653,918	22,985.0	548,146,451	17,970,756.0	\$2,367.47	\$2,612.43
4598	3	653,921	13,794.0	548,160,245	17,956,962.0	\$1,420.79	\$1,567.79
4599	1	653,922	4,599.0	548,164,844	17,952,363.0	\$473.70	\$522.71
4600	2	653,924	9,200.0	548,174,044	17,943,163.0	\$947.59	\$1,045.64
4601	2	653,926	9,202.0	548,183,246	17,933,961.0	\$947.80	\$1,045.86
4602	5	653,931	23,010.0	548,206,256	17,910,951.0	\$2,370.00	\$2,615.20
4603	5	653,936	23,015.0	548,229,271	17,887,936.0	\$2,370.50	\$2,615.75
4604	3	653,939	13,812.0	548,243,083	17,874,124.0	\$1,422.60	\$1,569.78
4605	3	653,942	13,815.0	548,256,898	17,860,309.0	\$1,422.91	\$1,570.12
4606	1	653,943	4,606.0	548,261,504	17,855,703.0	\$474.40	\$523.48
4607	5	653,948	23,035.0	548,284,539	17,832,668.0	\$2,372.52	\$2,617.97
4608	3	653,951	13,824.0	548,298,363	17,818,844.0	\$1,423.82	\$1,571.11
4609	2	653,953	9,218.0	548,307,581	17,809,626.0	\$949.41	\$1,047.63
4610	4	653,957	18,440.0	548,326,021	17,791,186.0	\$1,899.23	\$2,095.71
4611	1	653,958	4,611.0	548,330,632	17,786,575.0	\$474.91	\$524.04
4612	3	653,961	13,836.0	548,344,468	17,772,739.0	\$1,425.03	\$1,572.44
4613	4	653,965	18,452.0	548,362,920	17,754,287.0	\$1,900.44	\$2,097.04
4614	4	653,969	18,456.0	548,381,376	17,735,831.0	\$1,900.85	\$2,097.48
4615	7	653,976	32,305.0	548,413,681	17,703,526.0	\$3,327.19	\$3,671.36
4616	6	653,982	27,696.0	548,441,377	17,675,830.0	\$2,852.48	\$3,147.55
4617	1	653,983	4,617.0	548,445,994	17,671,213.0	\$475.51	\$524.70
4618	3	653,986	13,854.0	548,459,848	17,657,359.0	\$1,426.85	\$1,574.44
4620	1	653,987	4,620.0	548,464,468	17,652,739.0	\$475.82	\$525.03
4622	5	653,992	23,110.0	548,487,578	17,629,629.0	\$2,380.10	\$2,626.28
4623	4	653,996	18,492.0	548,506,070	17,611,137.0	\$1,904.48	\$2,101.47
4624	3	653,999	13,872.0	548,519,942	17,597,265.0	\$1,428.66	\$1,576.43
4625	4	654,003	18,500.0	548,538,442	17,578,765.0	\$1,905.29	\$2,102.36
4626	4	654,007	18,504.0	548,556,946	17,560,261.0	\$1,905.69	\$2,102.80
4627	7	654,014	32,389.0	548,589,335	17,527,872.0	\$3,335.67	\$3,680.67
4628	4	654,018	18,512.0	548,607,847	17,509,360.0	\$1,906.50	\$2,103.68
4629	4	654,022	18,516.0	548,626,363	17,490,844.0	\$1,906.91	\$2,104.13
4630	2	654,024	9,260.0	548,635,623	17,481,584.0	\$953.65	\$1,052.29
4631	4	654,028	18,524.0	548,654,147	17,463,060.0	\$1,907.71	\$2,105.01
4632	4	654,032	18,528.0	548,672,675	17,444,532.0	\$1,908.12	\$2,105.46
4633	4	654,036	18,532.0	548,691,207	17,426,000.0	\$1,908.52	\$2,105.90
4634	2	654,038	9,268.0	548,700,475	17,416,732.0	\$954.46	\$1,053.17
4635	4	654,042	18,540.0	548,719,015	17,398,192.0	\$1,909.33	\$2,106.79
4636	3	654,045	13,908.0	548,732,923	17,384,284.0	\$1,432.30	\$1,580.42
4637	2	654,047	9,274.0	548,742,197	17,375,010.0	\$955.07	\$1,053.84
4638	4	654,051	18,552.0	548,760,749	17,356,458.0	\$1,910.54	\$2,108.12
4639	3	654,054	13,917.0	548,774,666	17,342,541.0	\$1,433.21	\$1,581.42
4640	6	654,060	27,840.0	548,802,506	17,314,701.0	\$2,867.02	\$3,163.51
4641	2	654,062	9,282.0	548,811,788	17,305,419.0	\$955.88	\$1,054.72
4642	2	654,064	9,284.0	548,821,072	17,296,135.0	\$956.08	\$1,054.95
4643	3	654,067	13,929.0	548,835,001	17,282,206.0	\$1,434.42	\$1,582.75
4644	3	654,070	13,932.0	548,848,933	17,268,274.0	\$1,434.72	\$1,583.08
4645	7	654,077	32,515.0	548,881,448	17,235,759.0	\$3,348.40	\$3,694.64
4646	6	654,083	27,876.0	548,909,324	17,207,883.0	\$2,870.66	\$3,167.50
4647	2	654,085	9,294.0	548,918,618	17,198,589.0	\$957.09	\$1,056.05
4648	3	654,088	13,944.0	548,932,562	17,184,645.0	\$1,435.94	\$1,584.41
4649	3	654,091	13,947.0	548,946,509	17,170,698.0	\$1,436.24	\$1,584.75
4651	6	654,097	27,906.0	548,974,415	17,142,792.0	\$2,873.69	\$3,170.82
4652	7	654,104	32,564.0	549,006,979	17,110,228.0	\$3,353.35	\$3,700.07
4653	3	654,107	13,959.0	549,020,938	17,096,269.0	\$1,437.45	\$1,586.08
4654	2	654,109	9,308.0	549,030,246	17,086,961.0	\$958.50	\$1,057.61
4655	3	654,112	13,965.0	549,044,211	17,072,996.0	\$1,438.06	\$1,586.74
4656	3	654,115	13,968.0	549,058,179	17,059,028.0	\$1,438.36	\$1,587.07
4657	1	654,116	4,657.0	549,062,836	17,054,371.0	\$479.55	\$529.14

**RATE SCHEDULE R (Residence Service)**  
**Bill Frequency Analysis (2019-2020 KWH)**

Block Interval	Number of Bills	Cumulative Number of Bills	KWH for the Block Interval	Cumulative KWH	KWH Passing through the Block	Revenue at Present Rates	Revenue at Proposed Rates
4658	3	654,119	13,974.0	549,076,810	17,040,397.0	\$1,438.97	\$1,587.74
4659	4	654,123	18,636.0	549,095,446	17,021,761.0	\$1,919.03	\$2,117.43
4661	2	654,125	9,322.0	549,104,768	17,012,439.0	\$959.92	\$1,059.16
4662	1	654,126	4,662.0	549,109,430	17,007,777.0	\$480.06	\$529.69
4663	2	654,128	9,326.0	549,118,756	16,998,451.0	\$960.32	\$1,059.60
4664	4	654,132	18,656.0	549,137,412	16,979,795.0	\$1,921.05	\$2,119.64
4665	1	654,133	4,665.0	549,142,077	16,975,130.0	\$480.36	\$530.02
4666	3	654,136	13,998.0	549,156,075	16,961,132.0	\$1,441.39	\$1,590.40
4667	5	654,141	23,335.0	549,179,410	16,937,797.0	\$2,402.82	\$2,651.22
4668	5	654,146	23,340.0	549,202,750	16,914,457.0	\$2,403.33	\$2,651.77
4669	4	654,150	18,676.0	549,221,426	16,895,781.0	\$1,923.07	\$2,121.86
4670	4	654,154	18,680.0	549,240,106	16,877,101.0	\$1,923.47	\$2,122.30
4671	2	654,156	9,342.0	549,249,448	16,867,759.0	\$961.94	\$1,061.37
4672	3	654,159	14,016.0	549,263,464	16,853,743.0	\$1,443.21	\$1,592.39
4673	6	654,165	28,038.0	549,291,502	16,825,705.0	\$2,887.02	\$3,185.45
4674	2	654,167	9,348.0	549,300,850	16,816,357.0	\$962.54	\$1,062.04
4675	1	654,168	4,675.0	549,305,525	16,811,682.0	\$481.37	\$531.13
4676	2	654,170	9,352.0	549,314,877	16,802,330.0	\$962.95	\$1,062.48
4677	3	654,173	14,031.0	549,328,908	16,788,299.0	\$1,444.72	\$1,594.06
4678	3	654,176	14,034.0	549,342,942	16,774,265.0	\$1,445.03	\$1,594.39
4679	2	654,178	9,358.0	549,352,300	16,764,907.0	\$963.55	\$1,063.15
4680	4	654,182	18,720.0	549,371,020	16,746,187.0	\$1,927.51	\$2,126.74
4681	2	654,184	9,362.0	549,380,382	16,736,825.0	\$963.96	\$1,063.59
4682	2	654,186	9,364.0	549,389,746	16,727,461.0	\$964.16	\$1,063.81
4683	6	654,192	28,098.0	549,417,844	16,699,363.0	\$2,893.08	\$3,192.10
4684	1	654,193	4,684.0	549,422,528	16,694,679.0	\$482.28	\$532.13
4685	3	654,196	14,055.0	549,436,583	16,680,624.0	\$1,447.15	\$1,596.72
4686	2	654,198	9,372.0	549,445,955	16,671,252.0	\$964.97	\$1,064.70
4687	3	654,201	14,061.0	549,460,016	16,657,191.0	\$1,447.75	\$1,597.38
4688	1	654,202	4,688.0	549,464,704	16,652,503.0	\$482.69	\$532.57
4689	5	654,207	23,445.0	549,488,149	16,629,058.0	\$2,413.93	\$2,663.41
4690	2	654,209	9,380.0	549,497,529	16,619,678.0	\$965.78	\$1,065.59
4691	1	654,210	4,691.0	549,502,220	16,614,987.0	\$482.99	\$532.90
4692	1	654,211	4,692.0	549,506,912	16,610,295.0	\$483.09	\$533.01
4693	3	654,214	14,079.0	549,520,991	16,596,216.0	\$1,449.57	\$1,599.38
4694	3	654,217	14,082.0	549,535,073	16,582,134.0	\$1,449.88	\$1,599.71
4695	3	654,220	14,085.0	549,549,158	16,568,049.0	\$1,450.18	\$1,600.04
4696	3	654,223	14,088.0	549,563,246	16,553,961.0	\$1,450.48	\$1,600.37
4697	2	654,225	9,394.0	549,572,640	16,544,567.0	\$967.19	\$1,067.14
4698	1	654,226	4,698.0	549,577,338	16,539,869.0	\$483.70	\$533.68
4699	4	654,230	18,796.0	549,596,134	16,521,073.0	\$1,935.19	\$2,135.16
4700	2	654,232	9,400.0	549,605,534	16,511,673.0	\$967.80	\$1,067.80
4701	3	654,235	14,103.0	549,619,637	16,497,570.0	\$1,452.00	\$1,602.04
4702	4	654,239	18,808.0	549,638,445	16,478,762.0	\$1,936.40	\$2,136.49
4703	3	654,242	14,109.0	549,652,554	16,464,653.0	\$1,452.60	\$1,602.70
4704	3	654,245	14,112.0	549,666,666	16,450,541.0	\$1,452.91	\$1,603.03
4705	2	654,247	9,410.0	549,676,076	16,441,131.0	\$968.81	\$1,068.91
4706	3	654,250	14,118.0	549,690,194	16,427,013.0	\$1,453.51	\$1,603.70
4707	2	654,252	9,414.0	549,699,608	16,417,599.0	\$969.21	\$1,069.35
4708	3	654,255	14,124.0	549,713,732	16,403,475.0	\$1,454.12	\$1,604.36
4710	4	654,259	18,840.0	549,732,572	16,384,635.0	\$1,939.63	\$2,140.04
4711	1	654,260	4,711.0	549,737,283	16,379,924.0	\$485.01	\$535.12
4712	3	654,263	14,136.0	549,751,419	16,365,788.0	\$1,455.33	\$1,605.69
4713	1	654,264	4,713.0	549,756,132	16,361,075.0	\$485.21	\$535.34
4714	1	654,265	4,714.0	549,760,846	16,356,361.0	\$485.31	\$535.45
4715	3	654,268	14,145.0	549,774,991	16,342,216.0	\$1,456.24	\$1,606.69
4716	2	654,270	9,432.0	549,784,423	16,332,784.0	\$971.03	\$1,071.35
4717	5	654,275	23,585.0	549,808,008	16,309,199.0	\$2,428.07	\$2,678.93
4718	3	654,278	14,154.0	549,822,162	16,295,045.0	\$1,457.15	\$1,607.69
4719	5	654,283	23,595.0	549,845,757	16,271,450.0	\$2,429.08	\$2,680.03
4720	6	654,289	28,320.0	549,874,077	16,243,130.0	\$2,915.51	\$3,216.71
4721	1	654,290	4,721.0	549,878,798	16,238,409.0	\$486.02	\$536.23
4722	4	654,294	18,888.0	549,897,686	16,219,521.0	\$1,944.48	\$2,145.36
4723	7	654,301	33,061.0	549,930,747	16,186,460.0	\$3,403.55	\$3,755.15
4724	3	654,304	14,172.0	549,944,919	16,172,288.0	\$1,458.97	\$1,609.68
4725	2	654,306	9,450.0	549,954,369	16,162,838.0	\$972.85	\$1,073.34
4726	4	654,310	18,904.0	549,973,273	16,143,934.0	\$1,946.10	\$2,147.13
4727	2	654,312	9,454.0	549,982,727	16,134,480.0	\$973.25	\$1,073.79
4728	4	654,316	18,912.0	550,001,639	16,115,568.0	\$1,946.90	\$2,148.02
4729	2	654,318	9,458.0	550,011,097	16,106,110.0	\$973.65	\$1,074.23
4731	5	654,323	23,655.0	550,034,752	16,082,455.0	\$2,435.14	\$2,686.68
4732	3	654,326	14,196.0	550,048,948	16,068,259.0	\$1,461.39	\$1,612.34
4733	2	654,328	9,466.0	550,058,414	16,058,793.0	\$974.46	\$1,075.12
4735	4	654,332	18,940.0	550,077,354	16,039,853.0	\$1,949.73	\$2,151.12
4736	2	654,334	9,472.0	550,086,826	16,030,381.0	\$975.07	\$1,075.78

**RATE SCHEDULE R (Residence Service)**  
**Bill Frequency Analysis (2019-2020 KWH)**

Block Interval	Number of Bills	Cumulative Number of Bills	KWH for the Block Interval	Cumulative KWH	KWH Passing through the Block	Revenue at Present Rates	Revenue at Proposed Rates
4737	4	654,338	18,948.0	550,105,774	16,011,433.0	\$1,950.54	\$2,152.01
4738	1	654,339	4,738.0	550,110,512	16,006,695.0	\$487.74	\$538.11
4739	2	654,341	9,478.0	550,119,990	15,997,217.0	\$975.67	\$1,076.45
4740	11	654,352	52,140.0	550,172,130	15,945,077.0	\$5,367.32	\$5,921.68
4742	5	654,357	23,710.0	550,195,840	15,921,367.0	\$2,440.70	\$2,692.78
4743	3	654,360	14,229.0	550,210,069	15,907,138.0	\$1,464.72	\$1,616.00
4744	2	654,362	9,488.0	550,219,557	15,897,650.0	\$976.68	\$1,077.56
4745	4	654,366	18,980.0	550,238,537	15,878,670.0	\$1,953.77	\$2,155.55
4746	1	654,367	4,746.0	550,243,283	15,873,924.0	\$488.54	\$539.00
4747	2	654,369	9,494.0	550,252,777	15,864,430.0	\$977.29	\$1,078.22
4748	4	654,373	18,992.0	550,271,769	15,845,438.0	\$1,954.98	\$2,156.88
4749	2	654,375	9,498.0	550,281,267	15,835,940.0	\$977.69	\$1,078.66
4750	1	654,376	4,750.0	550,286,017	15,831,190.0	\$488.95	\$539.44
4751	3	654,379	14,253.0	550,300,270	15,816,937.0	\$1,467.15	\$1,618.66
4752	2	654,381	9,504.0	550,309,774	15,807,433.0	\$978.30	\$1,079.33
4753	1	654,382	4,753.0	550,314,527	15,802,680.0	\$489.25	\$539.77
4754	4	654,386	19,016.0	550,333,543	15,783,664.0	\$1,957.41	\$2,159.54
4755	2	654,388	9,510.0	550,343,053	15,774,154.0	\$978.91	\$1,079.99
4756	3	654,391	14,268.0	550,357,321	15,759,886.0	\$1,468.66	\$1,620.32
4757	2	654,393	9,514.0	550,366,835	15,750,372.0	\$979.31	\$1,080.44
4758	3	654,396	14,274.0	550,381,109	15,736,098.0	\$1,469.27	\$1,620.99
4759	1	654,397	4,759.0	550,385,868	15,731,339.0	\$489.86	\$540.44
4760	1	654,398	4,760.0	550,390,628	15,726,579.0	\$489.96	\$540.55
4761	2	654,400	9,522.0	550,400,150	15,717,057.0	\$980.12	\$1,081.32
4762	1	654,401	4,762.0	550,404,912	15,712,295.0	\$490.16	\$540.77
4763	1	654,402	4,763.0	550,409,675	15,707,532.0	\$490.26	\$540.88
4764	1	654,403	4,764.0	550,414,439	15,702,768.0	\$490.36	\$540.99
4765	3	654,406	14,295.0	550,428,734	15,688,473.0	\$1,471.39	\$1,623.31
4766	1	654,407	4,766.0	550,433,500	15,683,707.0	\$490.56	\$541.22
4767	1	654,408	4,767.0	550,438,267	15,678,940.0	\$490.67	\$541.33
4768	1	654,409	4,768.0	550,443,035	15,674,172.0	\$490.77	\$541.44
4769	1	654,410	4,769.0	550,447,804	15,669,403.0	\$490.87	\$541.55
4770	2	654,412	9,540.0	550,457,344	15,659,863.0	\$981.94	\$1,083.32
4771	1	654,413	4,771.0	550,462,115	15,655,092.0	\$491.07	\$541.77
4772	2	654,415	9,544.0	550,471,659	15,645,548.0	\$982.34	\$1,083.76
4773	4	654,419	19,092.0	550,490,751	15,626,456.0	\$1,965.08	\$2,167.97
4774	5	654,424	23,870.0	550,514,621	15,602,586.0	\$2,456.86	\$2,710.51
4775	3	654,427	14,325.0	550,528,946	15,588,261.0	\$1,474.42	\$1,626.64
4776	5	654,432	23,880.0	550,552,826	15,564,381.0	\$2,457.87	\$2,711.62
4777	2	654,434	9,554.0	550,562,380	15,554,827.0	\$983.35	\$1,084.87
4778	5	654,439	23,890.0	550,586,270	15,530,937.0	\$2,458.88	\$2,712.73
4779	4	654,443	19,116.0	550,605,386	15,511,821.0	\$1,967.51	\$2,170.63
4780	3	654,446	14,340.0	550,619,726	15,497,481.0	\$1,475.93	\$1,628.30
4781	5	654,451	23,905.0	550,643,631	15,473,576.0	\$2,460.40	\$2,714.39
4782	1	654,452	4,782.0	550,648,413	15,468,794.0	\$492.18	\$542.99
4783	4	654,456	19,132.0	550,667,545	15,449,662.0	\$1,969.12	\$2,172.40
4784	3	654,459	14,352.0	550,681,897	15,435,310.0	\$1,477.15	\$1,629.63
4785	2	654,461	9,570.0	550,691,467	15,425,740.0	\$984.97	\$1,086.64
4786	3	654,464	14,358.0	550,705,825	15,411,382.0	\$1,477.75	\$1,630.30
4787	2	654,466	9,574.0	550,715,399	15,401,808.0	\$985.37	\$1,087.09
4788	5	654,471	23,940.0	550,739,339	15,377,868.0	\$2,463.93	\$2,718.27
4789	4	654,475	19,156.0	550,758,495	15,358,712.0	\$1,971.55	\$2,175.06
4790	2	654,477	9,580.0	550,768,075	15,349,132.0	\$985.98	\$1,087.75
4792	2	654,479	9,584.0	550,777,659	15,339,548.0	\$986.38	\$1,088.19
4793	5	654,484	23,965.0	550,801,624	15,315,583.0	\$2,466.46	\$2,721.04
4794	3	654,487	14,382.0	550,816,006	15,301,201.0	\$1,480.18	\$1,632.96
4795	3	654,490	14,385.0	550,830,391	15,286,816.0	\$1,480.48	\$1,633.29
4796	4	654,494	19,184.0	550,849,575	15,267,632.0	\$1,974.38	\$2,178.16
4797	3	654,497	14,391.0	550,863,966	15,253,241.0	\$1,481.09	\$1,633.95
4798	2	654,499	9,596.0	550,873,562	15,243,645.0	\$987.59	\$1,089.52
4800	10	654,509	48,000.0	550,921,562	15,195,645.0	\$4,939.98	\$5,449.84
4801	1	654,510	4,801.0	550,926,363	15,190,844.0	\$494.10	\$545.09
4802	4	654,514	19,208.0	550,945,571	15,171,636.0	\$1,976.80	\$2,180.82
4803	4	654,518	19,212.0	550,964,783	15,152,424.0	\$1,977.20	\$2,181.27
4804	2	654,520	9,608.0	550,974,391	15,142,816.0	\$988.80	\$1,090.85
4805	3	654,523	14,415.0	550,988,806	15,128,401.0	\$1,483.51	\$1,636.61
4806	3	654,526	14,418.0	551,003,224	15,113,983.0	\$1,483.81	\$1,636.95
4807	1	654,527	4,807.0	551,008,031	15,109,176.0	\$494.71	\$545.76
4808	3	654,530	14,424.0	551,022,455	15,094,752.0	\$1,484.42	\$1,637.61
4809	3	654,533	14,427.0	551,036,882	15,080,325.0	\$1,484.72	\$1,637.94
4810	3	654,536	14,430.0	551,051,312	15,065,895.0	\$1,485.02	\$1,638.28
4811	1	654,537	4,811.0	551,056,123	15,061,084.0	\$495.11	\$546.20
4812	3	654,540	14,436.0	551,070,559	15,046,648.0	\$1,485.63	\$1,638.94
4813	4	654,544	19,252.0	551,089,811	15,027,396.0	\$1,981.24	\$2,185.70
4815	3	654,547	14,445.0	551,104,256	15,012,951.0	\$1,486.54	\$1,639.94

**RATE SCHEDULE R (Residence Service)  
Bill Frequency Analysis (2019-2020 KWH)**

Block Interval	Number of Bills	Cumulative Number of Bills	KWH for the Block Interval	Cumulative KWH	KWH Passing through the Block	Revenue at Present Rates	Revenue at Proposed Rates
4816	2	654,549	9,632.0	551,113,888	15,003,319.0	\$991.23	\$1,093.51
4817	2	654,551	9,634.0	551,123,522	14,993,685.0	\$991.43	\$1,093.74
4818	2	654,553	9,636.0	551,133,158	14,984,049.0	\$991.63	\$1,093.96
4819	4	654,557	19,276.0	551,152,434	14,964,773.0	\$1,983.67	\$2,188.36
4820	8	654,565	38,560.0	551,190,994	14,926,213.0	\$3,968.15	\$4,377.60
4821	1	654,566	4,821.0	551,195,815	14,921,392.0	\$496.12	\$547.31
4822	4	654,570	19,288.0	551,215,103	14,902,104.0	\$1,984.88	\$2,189.69
4823	4	654,574	19,292.0	551,234,395	14,882,812.0	\$1,985.29	\$2,190.13
4824	2	654,576	9,648.0	551,244,043	14,873,164.0	\$992.84	\$1,095.29
4825	3	654,579	14,475.0	551,258,518	14,858,689.0	\$1,489.57	\$1,643.26
4826	2	654,581	9,652.0	551,268,170	14,849,037.0	\$993.25	\$1,095.73
4827	2	654,583	9,654.0	551,277,824	14,839,383.0	\$993.45	\$1,095.95
4828	5	654,588	24,140.0	551,301,964	14,815,243.0	\$2,484.13	\$2,740.44
4829	3	654,591	14,487.0	551,316,451	14,800,756.0	\$1,490.78	\$1,644.59
4830	3	654,594	14,490.0	551,330,941	14,786,266.0	\$1,491.08	\$1,644.93
4831	2	654,596	9,662.0	551,340,603	14,776,604.0	\$994.26	\$1,096.84
4832	3	654,599	14,496.0	551,355,099	14,762,108.0	\$1,491.69	\$1,645.59
4833	4	654,603	19,332.0	551,374,431	14,742,776.0	\$1,989.33	\$2,194.57
4834	4	654,607	19,336.0	551,393,767	14,723,440.0	\$1,989.73	\$2,195.01
4835	1	654,608	4,835.0	551,398,602	14,718,605.0	\$497.53	\$548.86
4836	3	654,611	14,508.0	551,413,110	14,704,097.0	\$1,492.90	\$1,646.92
4837	3	654,614	14,511.0	551,427,621	14,689,586.0	\$1,493.21	\$1,647.25
4838	3	654,617	14,514.0	551,442,135	14,675,072.0	\$1,493.51	\$1,647.59
4839	5	654,622	24,195.0	551,466,330	14,650,877.0	\$2,489.69	\$2,746.53
4840	3	654,625	14,520.0	551,480,850	14,636,357.0	\$1,494.12	\$1,648.25
4841	1	654,626	4,841.0	551,485,691	14,631,516.0	\$498.14	\$549.53
4842	3	654,629	14,526.0	551,500,217	14,616,990.0	\$1,494.72	\$1,648.92
4843	4	654,633	19,372.0	551,519,589	14,597,618.0	\$1,993.37	\$2,199.00
4844	2	654,635	9,688.0	551,529,277	14,587,930.0	\$996.88	\$1,099.72
4845	2	654,637	9,690.0	551,538,967	14,578,240.0	\$997.09	\$1,099.94
4846	5	654,642	24,230.0	551,563,197	14,554,010.0	\$2,493.22	\$2,750.41
4847	3	654,645	14,541.0	551,577,738	14,539,469.0	\$1,496.24	\$1,650.58
4848	1	654,646	4,848.0	551,582,586	14,534,621.0	\$498.85	\$550.30
4849	1	654,647	4,849.0	551,587,435	14,529,772.0	\$498.95	\$550.41
4850	3	654,650	14,550.0	551,601,985	14,515,222.0	\$1,497.15	\$1,651.58
4851	5	654,655	24,255.0	551,626,240	14,490,967.0	\$2,495.75	\$2,753.18
4852	2	654,657	9,704.0	551,635,944	14,481,263.0	\$998.50	\$1,101.49
4853	4	654,661	19,412.0	551,655,356	14,461,851.0	\$1,997.41	\$2,203.43
4854	2	654,663	9,708.0	551,665,064	14,452,143.0	\$998.90	\$1,101.94
4855	3	654,666	14,565.0	551,679,629	14,437,578.0	\$1,498.66	\$1,653.24
4856	1	654,667	4,856.0	551,684,485	14,432,722.0	\$499.65	\$551.19
4857	1	654,668	4,857.0	551,689,342	14,427,865.0	\$499.76	\$551.30
4858	1	654,669	4,858.0	551,694,200	14,423,007.0	\$499.86	\$551.41
4859	3	654,672	14,577.0	551,708,777	14,408,430.0	\$1,499.87	\$1,654.57
4860	4	654,676	19,440.0	551,728,217	14,388,990.0	\$2,000.23	\$2,206.54
4861	1	654,677	4,861.0	551,733,078	14,384,129.0	\$500.16	\$551.74
4862	3	654,680	14,586.0	551,747,664	14,369,543.0	\$1,500.78	\$1,655.57
4863	3	654,683	14,589.0	551,762,253	14,354,954.0	\$1,501.08	\$1,655.90
4864	2	654,685	9,728.0	551,771,981	14,345,226.0	\$1,000.92	\$1,104.15
4865	1	654,686	4,865.0	551,776,846	14,340,361.0	\$500.56	\$552.19
4866	2	654,688	9,732.0	551,786,578	14,330,629.0	\$1,001.33	\$1,104.60
4867	1	654,689	4,867.0	551,791,445	14,325,762.0	\$500.77	\$552.41
4868	3	654,692	14,604.0	551,806,049	14,311,158.0	\$1,502.60	\$1,657.56
4869	1	654,693	4,869.0	551,810,918	14,306,289.0	\$500.97	\$552.63
4870	1	654,694	4,870.0	551,815,788	14,301,419.0	\$501.07	\$552.74
4871	1	654,695	4,871.0	551,820,659	14,296,548.0	\$501.17	\$552.85
4872	4	654,699	19,488.0	551,840,147	14,277,060.0	\$2,005.08	\$2,211.86
4873	1	654,700	4,873.0	551,845,020	14,272,187.0	\$501.37	\$553.07
4874	2	654,702	9,748.0	551,854,768	14,262,439.0	\$1,002.95	\$1,106.37
4875	3	654,705	14,625.0	551,869,393	14,247,814.0	\$1,504.72	\$1,659.89
4876	2	654,707	9,752.0	551,879,145	14,238,062.0	\$1,003.35	\$1,106.81
4877	2	654,709	9,754.0	551,888,899	14,228,308.0	\$1,003.55	\$1,107.04
4878	2	654,711	9,756.0	551,898,655	14,218,552.0	\$1,003.75	\$1,107.26
4879	1	654,712	4,879.0	551,903,534	14,213,673.0	\$501.98	\$553.74
4880	3	654,715	14,640.0	551,918,174	14,199,033.0	\$1,506.24	\$1,661.55
4881	1	654,716	4,881.0	551,923,055	14,194,152.0	\$502.18	\$553.96
4882	3	654,719	14,646.0	551,937,701	14,179,506.0	\$1,506.84	\$1,662.22
4883	5	654,724	24,415.0	551,962,116	14,155,091.0	\$2,511.91	\$2,770.91
4884	3	654,727	14,652.0	551,976,768	14,140,439.0	\$1,507.45	\$1,662.88
4885	2	654,729	9,770.0	551,986,538	14,130,669.0	\$1,005.17	\$1,108.81
4886	1	654,730	4,886.0	551,991,424	14,125,783.0	\$502.68	\$554.52
4888	3	654,733	14,664.0	552,006,088	14,111,119.0	\$1,508.66	\$1,664.21
4889	2	654,735	9,778.0	552,015,866	14,101,341.0	\$1,005.98	\$1,109.70
4890	1	654,736	4,890.0	552,020,756	14,096,451.0	\$503.09	\$554.96
4891	4	654,740	19,564.0	552,040,320	14,076,887.0	\$2,012.76	\$2,220.28

**RATE SCHEDULE R (Residence Service)**  
**Bill Frequency Analysis (2019-2020 KWH)**

Block Interval	Number of Bills	Cumulative Number of Bills	KWH for the Block Interval	Cumulative KWH	KWH Passing through the Block	Revenue at Present Rates	Revenue at Proposed Rates
4892	2	654,742	9,784.0	552,050,104	14,067,103.0	\$1,006.58	\$1,110.36
4893	4	654,746	19,572.0	552,069,676	14,047,531.0	\$2,013.57	\$2,221.16
4894	5	654,751	24,470.0	552,094,146	14,023,061.0	\$2,517.46	\$2,777.01
4895	4	654,755	19,580.0	552,113,726	14,003,481.0	\$2,014.37	\$2,222.05
4896	2	654,757	9,792.0	552,123,518	13,993,689.0	\$1,007.39	\$1,111.25
4897	1	654,758	4,897.0	552,128,415	13,988,792.0	\$503.80	\$555.73
4899	2	654,760	9,798.0	552,138,213	13,978,994.0	\$1,008.00	\$1,111.91
4900	3	654,763	14,700.0	552,152,913	13,964,294.0	\$1,512.30	\$1,668.20
4901	2	654,765	9,802.0	552,162,715	13,954,492.0	\$1,008.40	\$1,112.36
4902	7	654,772	34,314.0	552,197,029	13,920,178.0	\$3,530.10	\$3,894.02
4903	1	654,773	4,903.0	552,201,932	13,915,275.0	\$504.40	\$556.40
4904	1	654,774	4,904.0	552,206,836	13,910,371.0	\$504.50	\$556.51
4905	6	654,780	29,430.0	552,236,266	13,880,941.0	\$3,027.62	\$3,339.73
4906	3	654,783	14,718.0	552,250,984	13,866,223.0	\$1,514.11	\$1,670.20
4907	5	654,788	24,535.0	552,275,519	13,841,688.0	\$2,524.03	\$2,784.21
4908	5	654,793	24,540.0	552,300,059	13,817,148.0	\$2,524.53	\$2,784.77
4909	2	654,795	9,818.0	552,309,877	13,807,330.0	\$1,010.02	\$1,114.13
4910	2	654,797	9,820.0	552,319,697	13,797,510.0	\$1,010.22	\$1,114.35
4911	1	654,798	4,911.0	552,324,608	13,792,599.0	\$505.21	\$557.29
4912	1	654,799	4,912.0	552,329,520	13,787,687.0	\$505.31	\$557.40
4913	5	654,804	24,565.0	552,354,085	13,763,122.0	\$2,527.06	\$2,787.54
4914	2	654,806	9,828.0	552,363,913	13,753,294.0	\$1,011.03	\$1,115.24
4915	3	654,809	14,745.0	552,378,658	13,738,549.0	\$1,516.84	\$1,673.19
4916	1	654,810	4,916.0	552,383,574	13,733,633.0	\$505.71	\$557.84
4917	5	654,815	24,585.0	552,408,159	13,709,048.0	\$2,529.08	\$2,789.76
4918	2	654,817	9,836.0	552,417,995	13,699,212.0	\$1,011.83	\$1,116.12
4919	3	654,820	14,757.0	552,432,752	13,684,455.0	\$1,518.05	\$1,674.52
4920	8	654,828	39,360.0	552,472,112	13,645,095.0	\$4,048.95	\$4,466.27
4921	5	654,833	24,605.0	552,496,717	13,620,490.0	\$2,531.10	\$2,791.97
4922	3	654,836	14,766.0	552,511,483	13,605,724.0	\$1,518.96	\$1,675.52
4925	2	654,838	9,850.0	552,521,333	13,595,874.0	\$1,013.25	\$1,117.68
4926	2	654,840	9,852.0	552,531,185	13,586,022.0	\$1,013.45	\$1,117.90
4927	3	654,843	14,781.0	552,545,966	13,571,241.0	\$1,520.48	\$1,677.18
4928	2	654,845	9,856.0	552,555,822	13,561,385.0	\$1,013.85	\$1,118.34
4929	1	654,846	4,929.0	552,560,751	13,556,456.0	\$507.03	\$559.28
4930	2	654,848	9,860.0	552,570,611	13,546,596.0	\$1,014.26	\$1,118.78
4931	1	654,849	4,931.0	552,575,542	13,541,665.0	\$507.23	\$559.50
4932	2	654,851	9,864.0	552,585,406	13,531,801.0	\$1,014.66	\$1,119.23
4933	1	654,852	4,933.0	552,590,339	13,526,868.0	\$507.43	\$559.72
4934	1	654,853	4,934.0	552,595,273	13,521,934.0	\$507.53	\$559.84
4935	2	654,855	9,870.0	552,605,143	13,512,064.0	\$1,015.27	\$1,119.89
4936	2	654,857	9,872.0	552,615,015	13,502,192.0	\$1,015.47	\$1,120.11
4937	1	654,858	4,937.0	552,619,952	13,497,255.0	\$507.84	\$560.17
4938	4	654,862	19,752.0	552,639,704	13,477,503.0	\$2,031.75	\$2,241.11
4939	1	654,863	4,939.0	552,644,643	13,472,564.0	\$508.04	\$560.39
4940	6	654,869	29,640.0	552,674,283	13,442,924.0	\$3,048.83	\$3,363.00
4942	2	654,871	9,884.0	552,684,167	13,433,040.0	\$1,016.68	\$1,121.44
4943	1	654,872	4,943.0	552,689,110	13,428,097.0	\$508.44	\$560.83
4944	2	654,874	9,888.0	552,698,998	13,418,209.0	\$1,017.09	\$1,121.89
4945	3	654,877	14,835.0	552,713,833	13,403,374.0	\$1,525.93	\$1,683.16
4946	1	654,878	4,946.0	552,718,779	13,398,428.0	\$508.74	\$561.17
4948	3	654,881	14,844.0	552,733,623	13,383,584.0	\$1,526.84	\$1,684.16
4950	2	654,883	9,900.0	552,743,523	13,373,684.0	\$1,018.30	\$1,123.22
4951	4	654,887	19,804.0	552,763,327	13,353,880.0	\$2,037.00	\$2,246.88
4952	4	654,891	19,808.0	552,783,135	13,334,072.0	\$2,037.40	\$2,247.32
4954	3	654,894	14,862.0	552,797,997	13,319,210.0	\$1,528.66	\$1,686.16
4955	4	654,898	19,820.0	552,817,817	13,299,390.0	\$2,038.62	\$2,248.65
4956	2	654,900	9,912.0	552,827,729	13,289,478.0	\$1,019.51	\$1,124.55
4957	3	654,903	14,871.0	552,842,600	13,274,607.0	\$1,529.57	\$1,687.15
4958	2	654,905	9,916.0	552,852,516	13,264,691.0	\$1,019.91	\$1,124.99
4959	2	654,907	9,918.0	552,862,434	13,254,773.0	\$1,020.12	\$1,125.21
4960	3	654,910	14,880.0	552,877,314	13,239,893.0	\$1,530.48	\$1,688.15
4961	2	654,912	9,922.0	552,887,236	13,229,971.0	\$1,020.52	\$1,125.66
4962	1	654,913	4,962.0	552,892,198	13,225,009.0	\$510.36	\$562.94
4963	3	654,916	14,889.0	552,907,087	13,210,120.0	\$1,531.39	\$1,689.15
4964	1	654,917	4,964.0	552,912,051	13,205,156.0	\$510.56	\$563.16
4965	2	654,919	9,930.0	552,921,981	13,195,226.0	\$1,021.33	\$1,126.54
4966	2	654,921	9,932.0	552,931,913	13,185,294.0	\$1,021.53	\$1,126.76
4967	2	654,923	9,934.0	552,941,847	13,175,360.0	\$1,021.73	\$1,126.99
4968	2	654,925	9,936.0	552,951,783	13,165,424.0	\$1,021.93	\$1,127.21
4969	1	654,926	4,969.0	552,956,752	13,160,455.0	\$511.07	\$563.71
4970	2	654,928	9,940.0	552,966,692	13,150,515.0	\$1,022.34	\$1,127.65
4971	4	654,932	19,884.0	552,986,576	13,130,631.0	\$2,045.08	\$2,255.74
4972	3	654,935	14,916.0	553,001,492	13,115,715.0	\$1,534.11	\$1,692.14
4973	2	654,937	9,946.0	553,011,438	13,105,769.0	\$1,022.94	\$1,128.32



**RATE SCHEDULE R (Residence Service)**  
**Bill Frequency Analysis (2019-2020 KWH)**

Block Interval	Number of Bills	Cumulative Number of Bills	KWH for the Block Interval	Cumulative KWH	KWH Passing through the Block	Revenue at Present Rates	Revenue at Proposed Rates
4974	4	654,941	19,896.0	553,031,334	13,085,873.0	\$2,046.29	\$2,257.07
4976	1	654,942	4,976.0	553,036,310	13,080,897.0	\$511.78	\$564.49
4977	1	654,943	4,977.0	553,041,287	13,075,920.0	\$511.88	\$564.60
4978	1	654,944	4,978.0	553,046,265	13,070,942.0	\$511.98	\$564.71
4979	1	654,945	4,979.0	553,051,244	13,065,963.0	\$512.08	\$564.82
4980	4	654,949	19,920.0	553,071,164	13,046,043.0	\$2,048.72	\$2,259.73
4981	1	654,950	4,981.0	553,076,145	13,041,062.0	\$512.28	\$565.04
4982	1	654,951	4,982.0	553,081,127	13,036,080.0	\$512.38	\$565.16
4983	2	654,953	9,966.0	553,091,093	13,026,114.0	\$1,024.96	\$1,130.53
4984	3	654,956	14,952.0	553,106,045	13,011,162.0	\$1,537.75	\$1,696.13
4985	1	654,957	4,985.0	553,111,030	13,006,177.0	\$512.68	\$565.49
4986	1	654,958	4,986.0	553,116,016	13,001,191.0	\$512.79	\$565.60
4987	3	654,961	14,961.0	553,130,977	12,986,230.0	\$1,538.66	\$1,697.13
4991	2	654,963	9,982.0	553,140,959	12,976,248.0	\$1,026.58	\$1,132.31
4992	2	654,965	9,984.0	553,150,943	12,966,264.0	\$1,026.78	\$1,132.53
4993	3	654,968	14,979.0	553,165,922	12,951,285.0	\$1,540.48	\$1,699.12
4994	2	654,970	9,988.0	553,175,910	12,941,297.0	\$1,027.19	\$1,132.97
4997	1	654,971	4,997.0	553,180,907	12,936,300.0	\$513.90	\$566.82
4998	3	654,974	14,994.0	553,195,901	12,921,306.0	\$1,541.99	\$1,700.79
5000	2	654,976	10,000.0	553,205,901	12,911,306.0	\$1,028.40	\$1,134.30
5001	4	654,980	20,004.0	553,225,905	12,891,302.0	\$2,057.20	\$2,269.04
5002	1	654,981	5,002.0	553,230,907	12,886,300.0	\$514.40	\$567.37
5004	1	654,982	5,004.0	553,235,911	12,881,296.0	\$514.60	\$567.59
5005	2	654,984	10,010.0	553,245,921	12,871,286.0	\$1,029.41	\$1,135.41
5006	3	654,987	15,018.0	553,260,939	12,856,268.0	\$1,544.42	\$1,703.44
5007	1	654,988	5,007.0	553,265,946	12,851,261.0	\$514.91	\$567.93
5008	3	654,991	15,024.0	553,280,970	12,836,237.0	\$1,545.02	\$1,704.11
5009	3	654,994	15,027.0	553,295,997	12,821,210.0	\$1,545.32	\$1,704.44
5010	3	654,997	15,030.0	553,311,027	12,806,180.0	\$1,545.63	\$1,704.77
5011	2	654,999	10,022.0	553,321,049	12,796,158.0	\$1,030.62	\$1,136.74
5012	1	655,000	5,012.0	553,326,061	12,791,146.0	\$515.41	\$568.48
5014	4	655,004	20,056.0	553,346,117	12,771,090.0	\$2,062.45	\$2,274.81
5015	3	655,007	15,045.0	553,361,162	12,756,045.0	\$1,547.14	\$1,706.44
5016	4	655,011	20,064.0	553,381,226	12,735,981.0	\$2,063.26	\$2,275.69
5017	1	655,012	5,017.0	553,386,243	12,730,964.0	\$515.92	\$569.03
5018	2	655,014	10,036.0	553,396,279	12,720,928.0	\$1,032.03	\$1,138.29
5019	1	655,015	5,019.0	553,401,298	12,715,909.0	\$516.12	\$569.26
5021	4	655,019	20,084.0	553,421,382	12,695,825.0	\$2,065.28	\$2,277.91
5022	3	655,022	15,066.0	553,436,448	12,680,759.0	\$1,549.26	\$1,708.76
5023	1	655,023	5,023.0	553,441,471	12,675,736.0	\$516.52	\$569.70
5024	2	655,025	10,048.0	553,451,519	12,665,688.0	\$1,033.25	\$1,139.62
5025	3	655,028	15,075.0	553,466,594	12,650,613.0	\$1,550.17	\$1,709.76
5026	1	655,029	5,026.0	553,471,620	12,645,587.0	\$516.83	\$570.03
5027	2	655,031	10,054.0	553,481,674	12,635,533.0	\$1,033.85	\$1,140.28
5028	2	655,033	10,056.0	553,491,730	12,625,477.0	\$1,034.05	\$1,140.51
5029	2	655,035	10,058.0	553,501,788	12,615,419.0	\$1,034.26	\$1,140.73
5030	1	655,036	5,030.0	553,506,818	12,610,389.0	\$517.23	\$570.47
5031	1	655,037	5,031.0	553,511,849	12,605,358.0	\$517.33	\$570.59
5032	2	655,039	10,064.0	553,521,913	12,595,294.0	\$1,034.86	\$1,141.39
5033	1	655,040	5,033.0	553,526,946	12,590,261.0	\$517.53	\$570.81
5034	1	655,041	5,034.0	553,531,980	12,585,227.0	\$517.63	\$570.92
5036	2	655,043	10,072.0	553,542,052	12,575,155.0	\$1,035.67	\$1,142.28
5037	5	655,048	25,185.0	553,567,237	12,549,970.0	\$2,589.68	\$2,856.25
5040	5	655,053	25,200.0	553,592,437	12,524,770.0	\$2,591.20	\$2,857.92
5041	1	655,054	5,041.0	553,597,478	12,519,729.0	\$518.34	\$571.69
5042	1	655,055	5,042.0	553,602,520	12,514,687.0	\$518.44	\$571.80
5044	2	655,057	10,088.0	553,612,608	12,504,599.0	\$1,037.29	\$1,144.05
5046	1	655,058	5,046.0	553,617,654	12,499,553.0	\$518.85	\$572.25
5047	1	655,059	5,047.0	553,622,701	12,494,506.0	\$518.95	\$572.36
5048	2	655,061	10,096.0	553,632,797	12,484,410.0	\$1,038.09	\$1,144.94
5050	1	655,062	5,050.0	553,637,847	12,479,360.0	\$519.25	\$572.69
5051	2	655,064	10,102.0	553,647,949	12,469,258.0	\$1,038.70	\$1,145.60
5052	1	655,065	5,052.0	553,653,001	12,464,206.0	\$519.45	\$572.91
5053	3	655,068	15,159.0	553,668,160	12,449,047.0	\$1,558.66	\$1,719.07
5054	2	655,070	10,108.0	553,678,268	12,438,939.0	\$1,039.31	\$1,146.27
5055	1	655,071	5,055.0	553,683,323	12,433,884.0	\$519.75	\$573.25
5056	1	655,072	5,056.0	553,688,379	12,428,828.0	\$519.86	\$573.36
5057	2	655,074	10,114.0	553,698,493	12,418,714.0	\$1,039.91	\$1,146.93
5058	2	655,076	10,116.0	553,708,609	12,408,598.0	\$1,040.11	\$1,147.16
5059	7	655,083	35,413.0	553,744,022	12,373,185.0	\$3,641.11	\$4,015.82
5060	3	655,086	15,180.0	553,759,202	12,358,005.0	\$1,560.78	\$1,721.40
5061	2	655,088	10,122.0	553,769,324	12,347,883.0	\$1,040.72	\$1,147.82
5063	2	655,090	10,126.0	553,779,450	12,337,757.0	\$1,041.12	\$1,148.26
5064	1	655,091	5,064.0	553,784,514	12,332,693.0	\$520.66	\$574.24
5066	1	655,092	5,066.0	553,789,580	12,327,627.0	\$520.87	\$574.46

**RATE SCHEDULE R (Residence Service)  
Bill Frequency Analysis (2019-2020 KWH)**

Block Interval	Number of Bills	Cumulative Number of Bills	KWH for the Block Interval	Cumulative KWH	KWH Passing through the Block	Revenue at Present Rates	Revenue at Proposed Rates
5067	3	655,095	15,201.0	553,804,781	12,312,426.0	\$1,562.90	\$1,723.73
5068	2	655,097	10,136.0	553,814,917	12,302,290.0	\$1,042.13	\$1,149.37
5069	3	655,100	15,207.0	553,830,124	12,287,083.0	\$1,563.51	\$1,724.39
5071	1	655,101	5,071.0	553,835,195	12,282,012.0	\$521.37	\$575.02
5073	3	655,104	15,219.0	553,850,414	12,266,793.0	\$1,564.72	\$1,725.72
5074	1	655,105	5,074.0	553,855,488	12,261,719.0	\$521.67	\$575.35
5076	4	655,109	20,304.0	553,875,792	12,241,415.0	\$2,087.50	\$2,302.29
5077	1	655,110	5,077.0	553,880,869	12,236,338.0	\$521.98	\$575.68
5078	1	655,111	5,078.0	553,885,947	12,231,260.0	\$522.08	\$575.79
5080	1	655,112	5,080.0	553,891,027	12,226,180.0	\$522.28	\$576.02
5081	3	655,115	15,243.0	553,906,270	12,210,937.0	\$1,567.14	\$1,728.38
5082	5	655,120	25,410.0	553,931,680	12,185,527.0	\$2,612.41	\$2,881.19
5083	1	655,121	5,083.0	553,936,763	12,180,444.0	\$522.58	\$576.35
5084	2	655,123	10,168.0	553,946,931	12,170,276.0	\$1,045.37	\$1,152.92
5086	3	655,126	15,258.0	553,962,189	12,155,018.0	\$1,568.66	\$1,730.04
5087	1	655,127	5,087.0	553,967,276	12,149,931.0	\$522.99	\$576.79
5088	1	655,128	5,088.0	553,972,364	12,144,843.0	\$523.09	\$576.90
5089	1	655,129	5,089.0	553,977,453	12,139,754.0	\$523.19	\$577.01
5090	2	655,131	10,180.0	553,987,633	12,129,574.0	\$1,046.58	\$1,154.25
5091	2	655,133	10,182.0	553,997,815	12,119,392.0	\$1,046.78	\$1,154.47
5093	3	655,136	15,279.0	554,013,094	12,104,113.0	\$1,570.78	\$1,732.37
5094	1	655,137	5,094.0	554,018,188	12,099,019.0	\$523.69	\$577.57
5095	2	655,139	10,190.0	554,028,378	12,088,829.0	\$1,047.59	\$1,155.36
5096	1	655,140	5,096.0	554,033,474	12,083,733.0	\$523.90	\$577.79
5097	2	655,142	10,194.0	554,043,668	12,073,539.0	\$1,047.99	\$1,155.80
5098	2	655,144	10,196.0	554,053,864	12,063,343.0	\$1,048.20	\$1,156.02
5099	4	655,148	20,396.0	554,074,260	12,042,947.0	\$2,096.79	\$2,312.49
5100	4	655,152	20,400.0	554,094,660	12,022,547.0	\$2,097.20	\$2,312.93
5101	1	655,153	5,101.0	554,099,761	12,017,446.0	\$524.40	\$578.34
5102	3	655,156	15,306.0	554,115,067	12,002,140.0	\$1,573.50	\$1,735.36
5103	3	655,159	15,309.0	554,130,376	11,986,831.0	\$1,573.81	\$1,735.70
5104	1	655,160	5,104.0	554,135,480	11,981,727.0	\$524.70	\$578.68
5105	1	655,161	5,105.0	554,140,585	11,976,622.0	\$524.80	\$578.79
5107	4	655,165	20,428.0	554,161,013	11,956,194.0	\$2,100.03	\$2,316.04
5108	2	655,167	10,216.0	554,171,229	11,945,978.0	\$1,050.22	\$1,158.24
5110	4	655,171	20,440.0	554,191,669	11,925,538.0	\$2,101.24	\$2,317.37
5111	1	655,172	5,111.0	554,196,780	11,920,427.0	\$525.41	\$579.45
5112	1	655,173	5,112.0	554,201,892	11,915,315.0	\$525.51	\$579.56
5113	1	655,174	5,113.0	554,207,005	11,910,202.0	\$525.61	\$579.67
5114	2	655,176	10,228.0	554,217,233	11,899,974.0	\$1,051.43	\$1,159.57
5115	1	655,177	5,115.0	554,222,348	11,894,859.0	\$525.81	\$579.90
5116	3	655,180	15,348.0	554,237,696	11,879,511.0	\$1,577.75	\$1,740.02
5117	3	655,183	15,351.0	554,253,047	11,864,160.0	\$1,578.05	\$1,740.35
5118	1	655,184	5,118.0	554,258,165	11,859,042.0	\$526.12	\$580.23
5119	1	655,185	5,119.0	554,263,284	11,853,923.0	\$526.22	\$580.34
5120	3	655,188	15,360.0	554,278,644	11,838,563.0	\$1,578.96	\$1,741.35
5121	1	655,189	5,121.0	554,283,765	11,833,442.0	\$526.42	\$580.56
5122	1	655,190	5,122.0	554,288,887	11,828,320.0	\$526.52	\$580.67
5123	3	655,193	15,369.0	554,304,256	11,812,951.0	\$1,579.87	\$1,742.35
5124	1	655,194	5,124.0	554,309,380	11,807,827.0	\$526.72	\$580.89
5125	2	655,196	10,250.0	554,319,630	11,797,577.0	\$1,053.65	\$1,162.01
5126	1	655,197	5,126.0	554,324,756	11,792,451.0	\$526.93	\$581.11
5127	1	655,198	5,127.0	554,329,883	11,787,324.0	\$527.03	\$581.23
5128	1	655,199	5,128.0	554,335,011	11,782,196.0	\$527.13	\$581.34
5129	1	655,200	5,129.0	554,340,140	11,777,067.0	\$527.23	\$581.45
5130	6	655,206	30,780.0	554,370,920	11,746,287.0	\$3,163.98	\$3,489.35
5131	2	655,208	10,262.0	554,381,182	11,736,025.0	\$1,054.86	\$1,163.34
5133	2	655,210	10,266.0	554,391,448	11,725,759.0	\$1,055.27	\$1,163.78
5135	3	655,213	15,405.0	554,406,853	11,710,354.0	\$1,583.50	\$1,746.34
5136	4	655,217	20,544.0	554,427,397	11,689,810.0	\$2,111.74	\$2,328.89
5137	1	655,218	5,137.0	554,432,534	11,684,673.0	\$528.04	\$582.33
5138	2	655,220	10,276.0	554,442,810	11,674,397.0	\$1,056.28	\$1,164.89
5139	2	655,222	10,278.0	554,453,088	11,664,119.0	\$1,056.48	\$1,165.11
5140	2	655,224	10,280.0	554,463,368	11,653,839.0	\$1,056.68	\$1,165.33
5141	2	655,226	10,282.0	554,473,650	11,643,557.0	\$1,056.88	\$1,165.55
5142	2	655,228	10,284.0	554,483,934	11,633,273.0	\$1,057.08	\$1,165.78
5143	1	655,229	5,143.0	554,489,077	11,628,130.0	\$528.64	\$583.00
5144	1	655,230	5,144.0	554,494,221	11,622,986.0	\$528.74	\$583.11
5146	4	655,234	20,584.0	554,514,805	11,602,402.0	\$2,115.78	\$2,333.32
5147	2	655,236	10,294.0	554,525,099	11,592,108.0	\$1,058.09	\$1,166.88
5148	4	655,240	20,592.0	554,545,691	11,571,516.0	\$2,116.59	\$2,334.21
5150	1	655,241	5,150.0	554,550,841	11,566,366.0	\$529.35	\$583.77
5151	1	655,242	5,151.0	554,555,992	11,561,215.0	\$529.45	\$583.89
5152	1	655,243	5,152.0	554,561,144	11,556,063.0	\$529.55	\$584.00
5153	3	655,246	15,459.0	554,576,603	11,540,604.0	\$1,588.96	\$1,752.32

**RATE SCHEDULE R (Residence Service)**  
**Bill Frequency Analysis (2019-2020 KWH)**

Block Interval	Number of Bills	Cumulative Number of Bills	KWH for the Block Interval	Cumulative KWH	KWH Passing through the Block	Revenue at Present Rates	Revenue at Proposed Rates
5154	2	655,248	10,308.0	554,586,911	11,530,296.0	\$1,059.51	\$1,168.44
5155	2	655,250	10,310.0	554,597,221	11,519,986.0	\$1,059.71	\$1,168.66
5157	2	655,252	10,314.0	554,607,535	11,509,672.0	\$1,060.11	\$1,169.10
5158	1	655,253	5,158.0	554,612,693	11,504,514.0	\$530.16	\$584.66
5159	4	655,257	20,636.0	554,633,329	11,483,878.0	\$2,121.04	\$2,339.09
5160	4	655,261	20,640.0	554,653,969	11,463,238.0	\$2,121.44	\$2,339.53
5161	1	655,262	5,161.0	554,659,130	11,458,077.0	\$530.46	\$584.99
5162	1	655,263	5,162.0	554,664,292	11,452,915.0	\$530.56	\$585.10
5163	3	655,266	15,489.0	554,679,781	11,437,426.0	\$1,591.99	\$1,755.65
5164	1	655,267	5,164.0	554,684,945	11,432,262.0	\$530.76	\$585.33
5165	2	655,269	10,330.0	554,695,275	11,421,932.0	\$1,061.73	\$1,170.87
5166	2	655,271	10,332.0	554,705,607	11,411,600.0	\$1,061.93	\$1,171.10
5167	2	655,273	10,334.0	554,715,941	11,401,266.0	\$1,062.13	\$1,171.32
5169	1	655,274	5,169.0	554,721,110	11,396,097.0	\$531.27	\$585.88
5170	1	655,275	5,170.0	554,726,280	11,390,927.0	\$531.37	\$585.99
5172	1	655,276	5,172.0	554,731,452	11,385,755.0	\$531.57	\$586.21
5173	1	655,277	5,173.0	554,736,625	11,380,582.0	\$531.67	\$586.32
5174	1	655,278	5,174.0	554,741,799	11,375,408.0	\$531.77	\$586.43
5175	5	655,283	25,875.0	554,767,674	11,349,533.0	\$2,659.37	\$2,932.73
5176	1	655,284	5,176.0	554,772,850	11,344,357.0	\$531.98	\$586.66
5177	2	655,286	10,354.0	554,783,204	11,334,003.0	\$1,064.15	\$1,173.53
5178	3	655,289	15,534.0	554,798,738	11,318,469.0	\$1,596.53	\$1,760.63
5179	1	655,290	5,179.0	554,803,917	11,313,290.0	\$532.28	\$586.99
5180	1	655,291	5,180.0	554,809,097	11,308,110.0	\$532.38	\$587.10
5181	1	655,292	5,181.0	554,814,278	11,302,929.0	\$532.48	\$587.21
5183	1	655,293	5,183.0	554,819,461	11,297,746.0	\$532.68	\$587.43
5184	1	655,294	5,184.0	554,824,645	11,292,562.0	\$532.78	\$587.54
5187	2	655,296	10,374.0	554,835,019	11,282,188.0	\$1,066.17	\$1,175.75
5189	2	655,298	10,378.0	554,845,397	11,271,810.0	\$1,066.58	\$1,176.19
5192	3	655,301	15,576.0	554,860,973	11,256,234.0	\$1,600.78	\$1,765.29
5194	2	655,303	10,388.0	554,871,361	11,245,846.0	\$1,067.59	\$1,177.30
5196	2	655,305	10,392.0	554,881,753	11,235,454.0	\$1,067.99	\$1,177.75
5197	2	655,307	10,394.0	554,892,147	11,225,060.0	\$1,068.19	\$1,177.97
5198	1	655,308	5,198.0	554,897,345	11,219,862.0	\$534.20	\$589.09
5200	3	655,311	15,600.0	554,912,945	11,204,262.0	\$1,603.20	\$1,767.95
5202	1	655,312	5,202.0	554,918,147	11,199,060.0	\$534.60	\$589.54
5203	3	655,315	15,609.0	554,933,756	11,183,451.0	\$1,604.11	\$1,768.95
5206	2	655,317	10,412.0	554,944,168	11,173,039.0	\$1,070.01	\$1,179.96
5207	2	655,319	10,414.0	554,954,582	11,162,625.0	\$1,070.21	\$1,180.18
5208	2	655,321	10,416.0	554,964,998	11,152,209.0	\$1,070.42	\$1,180.41
5209	2	655,323	10,418.0	554,975,416	11,141,791.0	\$1,070.62	\$1,180.63
5211	2	655,325	10,422.0	554,985,838	11,131,369.0	\$1,071.02	\$1,181.07
5212	1	655,326	5,212.0	554,991,050	11,126,157.0	\$535.61	\$590.65
5217	1	655,327	5,217.0	554,996,267	11,120,940.0	\$536.12	\$591.20
5218	1	655,328	5,218.0	555,001,485	11,115,722.0	\$536.22	\$591.31
5219	1	655,329	5,219.0	555,006,704	11,110,503.0	\$536.32	\$591.42
5220	5	655,334	26,100.0	555,032,804	11,084,403.0	\$2,682.10	\$2,957.66
5221	1	655,335	5,221.0	555,038,025	11,079,182.0	\$536.52	\$591.64
5223	2	655,337	10,446.0	555,048,471	11,068,736.0	\$1,073.45	\$1,183.73
5224	3	655,340	15,672.0	555,064,143	11,053,064.0	\$1,610.47	\$1,775.93
5225	2	655,342	10,450.0	555,074,593	11,042,614.0	\$1,073.85	\$1,184.17
5227	2	655,344	10,454.0	555,085,047	11,032,160.0	\$1,074.25	\$1,184.62
5228	1	655,345	5,228.0	555,090,275	11,026,932.0	\$537.23	\$592.42
5229	1	655,346	5,229.0	555,095,504	11,021,703.0	\$537.33	\$592.53
5230	2	655,348	10,460.0	555,105,964	11,011,243.0	\$1,074.86	\$1,185.28
5231	4	655,352	20,924.0	555,126,888	10,990,319.0	\$2,150.12	\$2,371.01
5233	1	655,353	5,233.0	555,132,121	10,985,086.0	\$537.73	\$592.97
5234	1	655,354	5,234.0	555,137,355	10,979,852.0	\$537.83	\$593.08
5236	3	655,357	15,708.0	555,153,063	10,964,144.0	\$1,614.11	\$1,779.92
5237	1	655,358	5,237.0	555,158,300	10,958,907.0	\$538.14	\$593.42
5238	2	655,360	10,476.0	555,168,776	10,948,431.0	\$1,076.48	\$1,187.06
5239	1	655,361	5,239.0	555,174,015	10,943,192.0	\$538.34	\$593.64
5240	2	655,363	10,480.0	555,184,495	10,932,712.0	\$1,076.88	\$1,187.50
5241	1	655,364	5,241.0	555,189,736	10,927,471.0	\$538.54	\$593.86
5243	1	655,365	5,243.0	555,194,979	10,922,228.0	\$538.74	\$594.08
5244	1	655,366	5,244.0	555,200,223	10,916,984.0	\$538.84	\$594.19
5245	2	655,368	10,490.0	555,210,713	10,906,494.0	\$1,077.89	\$1,188.61
5246	5	655,373	26,230.0	555,236,943	10,880,264.0	\$2,695.23	\$2,972.07
5247	1	655,374	5,247.0	555,242,190	10,875,017.0	\$539.15	\$594.53
5248	2	655,376	10,496.0	555,252,686	10,864,521.0	\$1,078.50	\$1,189.27
5249	3	655,379	15,747.0	555,268,433	10,848,774.0	\$1,618.05	\$1,784.24
5251	1	655,380	5,251.0	555,273,684	10,843,523.0	\$539.55	\$594.97
5252	1	655,381	5,252.0	555,278,936	10,838,271.0	\$539.65	\$595.08
5253	3	655,384	15,759.0	555,294,695	10,822,512.0	\$1,619.26	\$1,785.57
5254	1	655,385	5,254.0	555,299,949	10,817,258.0	\$539.85	\$595.30

**RATE SCHEDULE R (Residence Service)**  
**Bill Frequency Analysis (2019-2020 KWH)**

Block Interval	Number of Bills	Cumulative Number of Bills	KWH for the Block Interval	Cumulative KWH	KWH Passing through the Block	Revenue at Present Rates	Revenue at Proposed Rates
5257	1	655,386	5,257.0	555,305,206	10,812,001.0	\$540.16	\$595.63
5258	1	655,387	5,258.0	555,310,464	10,806,743.0	\$540.26	\$595.74
5259	1	655,388	5,259.0	555,315,723	10,801,484.0	\$540.36	\$595.85
5261	2	655,390	10,522.0	555,326,245	10,790,962.0	\$1,081.12	\$1,192.15
5263	2	655,392	10,526.0	555,336,771	10,780,436.0	\$1,081.53	\$1,192.60
5265	1	655,393	5,265.0	555,342,036	10,775,171.0	\$540.97	\$596.52
5266	1	655,394	5,266.0	555,347,302	10,769,905.0	\$541.07	\$596.63
5267	1	655,395	5,267.0	555,352,569	10,764,638.0	\$541.17	\$596.74
5268	1	655,396	5,268.0	555,357,837	10,759,370.0	\$541.27	\$596.85
5269	3	655,399	15,807.0	555,373,644	10,743,563.0	\$1,624.11	\$1,790.89
5270	1	655,400	5,270.0	555,378,914	10,738,293.0	\$541.47	\$597.07
5272	2	655,402	10,544.0	555,389,458	10,727,749.0	\$1,083.34	\$1,194.59
5273	2	655,404	10,546.0	555,400,004	10,717,203.0	\$1,083.55	\$1,194.81
5274	1	655,405	5,274.0	555,405,278	10,711,929.0	\$541.87	\$597.52
5275	5	655,410	26,375.0	555,431,653	10,685,554.0	\$2,709.88	\$2,988.14
5277	1	655,411	5,277.0	555,436,930	10,680,277.0	\$542.18	\$597.85
5278	1	655,412	5,278.0	555,442,208	10,674,999.0	\$542.28	\$597.96
5279	3	655,415	15,837.0	555,458,045	10,659,162.0	\$1,627.14	\$1,794.21
5280	7	655,422	36,960.0	555,495,005	10,622,202.0	\$3,797.36	\$4,187.28
5281	4	655,426	21,124.0	555,516,129	10,601,078.0	\$2,170.33	\$2,393.17
5282	5	655,431	26,410.0	555,542,539	10,574,668.0	\$2,713.41	\$2,992.02
5283	1	655,432	5,283.0	555,547,822	10,569,385.0	\$542.78	\$598.51
5284	1	655,433	5,284.0	555,553,106	10,564,101.0	\$542.88	\$598.63
5285	2	655,435	10,570.0	555,563,676	10,553,531.0	\$1,085.97	\$1,197.47
5287	2	655,437	10,574.0	555,574,250	10,542,957.0	\$1,086.38	\$1,197.92
5288	3	655,440	15,864.0	555,590,114	10,527,093.0	\$1,629.87	\$1,797.21
5289	1	655,441	5,289.0	555,595,403	10,521,804.0	\$543.39	\$599.18
5290	1	655,442	5,290.0	555,600,693	10,516,514.0	\$543.49	\$599.29
5292	2	655,444	10,584.0	555,611,277	10,505,930.0	\$1,087.39	\$1,199.02
5293	2	655,446	10,586.0	555,621,863	10,495,344.0	\$1,087.59	\$1,199.25
5295	3	655,449	15,885.0	555,637,748	10,479,459.0	\$1,631.99	\$1,799.53
5296	1	655,450	5,296.0	555,643,044	10,474,163.0	\$544.10	\$599.96
5297	1	655,451	5,297.0	555,648,341	10,468,866.0	\$544.20	\$600.07
5298	1	655,452	5,298.0	555,653,639	10,463,568.0	\$544.30	\$600.18
5300	1	655,453	5,300.0	555,658,939	10,458,268.0	\$544.50	\$600.40
5301	1	655,454	5,301.0	555,664,240	10,452,967.0	\$544.60	\$600.51
5302	2	655,456	10,604.0	555,674,844	10,442,363.0	\$1,089.41	\$1,201.24
5303	1	655,457	5,303.0	555,680,147	10,437,060.0	\$544.80	\$600.73
5304	1	655,458	5,304.0	555,685,451	10,431,756.0	\$544.90	\$600.84
5305	3	655,461	15,915.0	555,701,366	10,415,841.0	\$1,635.02	\$1,802.86
5306	2	655,463	10,612.0	555,711,978	10,405,229.0	\$1,090.21	\$1,202.13
5307	3	655,466	15,921.0	555,727,899	10,389,308.0	\$1,635.62	\$1,803.52
5308	1	655,467	5,308.0	555,733,207	10,384,000.0	\$545.31	\$601.29
5310	1	655,468	5,310.0	555,738,517	10,378,690.0	\$545.51	\$601.51
5311	1	655,469	5,311.0	555,743,828	10,373,379.0	\$545.61	\$601.62
5312	2	655,471	10,624.0	555,754,452	10,362,755.0	\$1,091.43	\$1,203.46
5313	5	655,476	26,565.0	555,781,017	10,336,190.0	\$2,729.07	\$3,009.20
5314	1	655,477	5,314.0	555,786,331	10,330,876.0	\$545.91	\$601.95
5315	1	655,478	5,315.0	555,791,646	10,325,561.0	\$546.02	\$602.06
5316	1	655,479	5,316.0	555,796,962	10,320,245.0	\$546.12	\$602.17
5317	1	655,480	5,317.0	555,802,279	10,314,928.0	\$546.22	\$602.28
5318	1	655,481	5,318.0	555,807,597	10,309,610.0	\$546.32	\$602.39
5319	1	655,482	5,319.0	555,812,916	10,304,291.0	\$546.42	\$602.50
5320	4	655,486	21,280.0	555,834,196	10,283,011.0	\$2,186.08	\$2,410.46
5321	1	655,487	5,321.0	555,839,517	10,277,690.0	\$546.62	\$602.73
5322	3	655,490	15,966.0	555,855,483	10,261,724.0	\$1,640.17	\$1,808.51
5324	1	655,491	5,324.0	555,860,807	10,256,400.0	\$546.92	\$603.06
5325	1	655,492	5,325.0	555,866,132	10,251,075.0	\$547.03	\$603.17
5327	4	655,496	21,308.0	555,887,440	10,229,767.0	\$2,188.91	\$2,413.57
5328	1	655,497	5,328.0	555,892,768	10,224,439.0	\$547.33	\$603.50
5329	1	655,498	5,329.0	555,898,097	10,219,110.0	\$547.43	\$603.61
5330	1	655,499	5,330.0	555,903,427	10,213,780.0	\$547.53	\$603.72
5332	2	655,501	10,664.0	555,914,091	10,203,116.0	\$1,095.47	\$1,207.89
5333	1	655,502	5,333.0	555,919,424	10,197,783.0	\$547.83	\$604.06
5334	2	655,504	10,668.0	555,930,092	10,187,115.0	\$1,095.87	\$1,208.33
5335	1	655,505	5,335.0	555,935,427	10,181,780.0	\$548.04	\$604.28
5336	1	655,506	5,336.0	555,940,763	10,176,444.0	\$548.14	\$604.39
5337	1	655,507	5,337.0	555,946,100	10,171,107.0	\$548.24	\$604.50
5338	1	655,508	5,338.0	555,951,438	10,165,769.0	\$548.34	\$604.61
5339	1	655,509	5,339.0	555,956,777	10,160,430.0	\$548.44	\$604.72
5340	3	655,512	16,020.0	555,972,797	10,144,410.0	\$1,645.62	\$1,814.50
5341	1	655,513	5,341.0	555,978,138	10,139,069.0	\$548.64	\$604.94
5343	1	655,514	5,343.0	555,983,481	10,133,726.0	\$548.84	\$605.16
5344	1	655,515	5,344.0	555,988,825	10,128,382.0	\$548.94	\$605.28
5345	2	655,517	10,690.0	555,999,515	10,117,692.0	\$1,098.09	\$1,210.77

**RATE SCHEDULE R (Residence Service)**  
**Bill Frequency Analysis (2019-2020 KWH)**

Block Interval	Number of Bills	Cumulative Number of Bills	KWH for the Block Interval	Cumulative KWH	KWH Passing through the Block	Revenue at Present Rates	Revenue at Proposed Rates
5349	1	655,518	5,349.0	556,004,864	10,112,343.0	\$549.45	\$605.83
5350	2	655,520	10,700.0	556,015,564	10,101,643.0	\$1,099.10	\$1,211.88
5351	2	655,522	10,702.0	556,026,266	10,090,941.0	\$1,099.30	\$1,212.10
5352	3	655,525	16,056.0	556,042,322	10,074,885.0	\$1,649.26	\$1,818.49
5354	2	655,527	10,708.0	556,053,030	10,064,177.0	\$1,099.91	\$1,212.77
5356	1	655,528	5,356.0	556,058,386	10,058,821.0	\$550.16	\$606.61
5358	3	655,531	16,074.0	556,074,460	10,042,747.0	\$1,651.08	\$1,820.48
5360	6	655,537	32,160.0	556,106,620	10,010,587.0	\$3,303.37	\$3,642.29
5362	1	655,538	5,362.0	556,111,982	10,005,225.0	\$550.76	\$607.27
5363	3	655,541	16,089.0	556,128,071	9,989,136.0	\$1,652.59	\$1,822.14
5364	1	655,542	5,364.0	556,133,435	9,983,772.0	\$550.96	\$607.49
5366	2	655,544	10,732.0	556,144,167	9,973,040.0	\$1,102.33	\$1,215.43
5367	2	655,546	10,734.0	556,154,901	9,962,306.0	\$1,102.54	\$1,215.65
5368	1	655,547	5,368.0	556,160,269	9,956,938.0	\$551.37	\$607.94
5369	1	655,548	5,369.0	556,165,638	9,951,569.0	\$551.47	\$608.05
5370	2	655,550	10,740.0	556,176,378	9,940,829.0	\$1,103.14	\$1,216.31
5371	2	655,552	10,742.0	556,187,120	9,930,087.0	\$1,103.34	\$1,216.54
5372	1	655,553	5,372.0	556,192,492	9,924,715.0	\$551.77	\$608.38
5373	1	655,554	5,373.0	556,197,865	9,919,342.0	\$551.87	\$608.49
5374	1	655,555	5,374.0	556,203,239	9,913,968.0	\$551.97	\$608.60
5375	1	655,556	5,375.0	556,208,614	9,908,593.0	\$552.08	\$608.71
5376	1	655,557	5,376.0	556,213,990	9,903,217.0	\$552.18	\$608.82
5377	1	655,558	5,377.0	556,219,367	9,897,840.0	\$552.28	\$608.93
5378	1	655,559	5,378.0	556,224,745	9,892,462.0	\$552.38	\$609.04
5380	2	655,561	10,760.0	556,235,505	9,881,702.0	\$1,105.16	\$1,218.53
5383	1	655,562	5,383.0	556,240,888	9,876,319.0	\$552.88	\$609.60
5385	1	655,563	5,385.0	556,246,273	9,870,934.0	\$553.09	\$609.82
5386	2	655,565	10,772.0	556,257,045	9,860,162.0	\$1,106.37	\$1,219.86
5387	3	655,568	16,161.0	556,273,206	9,844,001.0	\$1,659.86	\$1,830.12
5388	1	655,569	5,388.0	556,278,594	9,838,613.0	\$553.39	\$610.15
5390	3	655,572	16,170.0	556,294,764	9,822,443.0	\$1,660.77	\$1,831.12
5391	2	655,574	10,782.0	556,305,546	9,811,661.0	\$1,107.38	\$1,220.97
5393	1	655,575	5,393.0	556,310,939	9,806,268.0	\$553.89	\$610.71
5394	2	655,577	10,788.0	556,321,727	9,795,480.0	\$1,107.99	\$1,221.63
5395	1	655,578	5,395.0	556,327,122	9,790,085.0	\$554.10	\$610.93
5396	1	655,579	5,396.0	556,332,518	9,784,689.0	\$554.20	\$611.04
5397	1	655,580	5,397.0	556,337,915	9,779,292.0	\$554.30	\$611.15
5398	1	655,581	5,398.0	556,343,313	9,773,894.0	\$554.40	\$611.26
5400	1	655,582	5,400.0	556,348,713	9,768,494.0	\$554.60	\$611.48
5401	3	655,585	16,203.0	556,364,916	9,752,291.0	\$1,664.11	\$1,834.78
5402	1	655,586	5,402.0	556,370,318	9,746,889.0	\$554.80	\$611.70
5403	2	655,588	10,806.0	556,381,124	9,736,083.0	\$1,109.81	\$1,223.63
5404	3	655,591	16,212.0	556,397,336	9,719,871.0	\$1,665.02	\$1,835.78
5405	3	655,594	16,215.0	556,413,551	9,703,656.0	\$1,665.32	\$1,836.11
5408	2	655,596	10,816.0	556,424,367	9,692,840.0	\$1,110.82	\$1,224.74
5409	3	655,599	16,227.0	556,440,594	9,676,613.0	\$1,666.53	\$1,837.44
5410	1	655,600	5,410.0	556,446,004	9,671,203.0	\$555.61	\$612.59
5411	3	655,603	16,233.0	556,462,237	9,654,970.0	\$1,667.14	\$1,838.10
5412	2	655,605	10,824.0	556,473,061	9,644,146.0	\$1,111.63	\$1,225.62
5413	3	655,608	16,239.0	556,489,300	9,627,907.0	\$1,667.74	\$1,838.77
5414	3	655,611	16,242.0	556,505,542	9,611,665.0	\$1,668.05	\$1,839.10
5415	3	655,614	16,245.0	556,521,787	9,595,420.0	\$1,668.35	\$1,839.43
5416	1	655,615	5,416.0	556,527,203	9,590,004.0	\$556.22	\$613.26
5417	3	655,618	16,251.0	556,543,454	9,573,753.0	\$1,668.95	\$1,840.10
5418	1	655,619	5,418.0	556,548,872	9,568,335.0	\$556.42	\$613.48
5419	1	655,620	5,419.0	556,554,291	9,562,916.0	\$556.52	\$613.59
5420	2	655,622	10,840.0	556,565,131	9,552,076.0	\$1,113.24	\$1,227.40
5421	1	655,623	5,421.0	556,570,552	9,546,655.0	\$556.72	\$613.81
5422	1	655,624	5,422.0	556,575,974	9,541,233.0	\$556.82	\$613.92
5423	1	655,625	5,423.0	556,581,397	9,535,810.0	\$556.92	\$614.03
5424	4	655,629	21,696.0	556,603,093	9,514,114.0	\$2,228.10	\$2,456.57
5426	2	655,631	10,852.0	556,613,945	9,503,262.0	\$1,114.45	\$1,228.73
5427	1	655,632	5,427.0	556,619,372	9,497,835.0	\$557.33	\$614.47
5430	2	655,634	10,860.0	556,630,232	9,486,975.0	\$1,115.26	\$1,229.61
5431	1	655,635	5,431.0	556,635,663	9,481,544.0	\$557.73	\$614.92
5434	1	655,636	5,434.0	556,641,097	9,476,110.0	\$558.04	\$615.25
5436	2	655,638	10,872.0	556,651,969	9,465,238.0	\$1,116.47	\$1,230.94
5440	1	655,639	5,440.0	556,657,409	9,459,798.0	\$558.64	\$615.92
5441	3	655,642	16,323.0	556,673,732	9,443,475.0	\$1,676.23	\$1,848.08
5442	1	655,643	5,442.0	556,679,174	9,438,033.0	\$558.84	\$616.14
5443	3	655,646	16,329.0	556,695,503	9,421,704.0	\$1,676.83	\$1,848.74
5445	2	655,648	10,890.0	556,706,393	9,410,814.0	\$1,118.29	\$1,232.94
5446	1	655,649	5,446.0	556,711,839	9,405,368.0	\$559.25	\$616.58
5448	4	655,653	21,792.0	556,733,631	9,383,576.0	\$2,237.80	\$2,467.21
5449	1	655,654	5,449.0	556,739,080	9,378,127.0	\$559.55	\$616.91

**RATE SCHEDULE R (Residence Service)**  
**Bill Frequency Analysis (2019-2020 KWH)**

Block Interval	Number of Bills	Cumulative Number of Bills	KWH for the Block Interval	Cumulative KWH	KWH Passing through the Block	Revenue at Present Rates	Revenue at Proposed Rates
5450	3	655,657	16,350.0	556,755,430	9,361,777.0	\$1,678.95	\$1,851.07
5452	1	655,658	5,452.0	556,760,882	9,356,325.0	\$559.85	\$617.25
5453	1	655,659	5,453.0	556,766,335	9,350,872.0	\$559.95	\$617.36
5456	3	655,662	16,368.0	556,782,703	9,334,504.0	\$1,680.77	\$1,853.07
5457	2	655,664	10,914.0	556,793,617	9,323,590.0	\$1,120.72	\$1,235.60
5458	1	655,665	5,458.0	556,799,075	9,318,132.0	\$560.46	\$617.91
5460	1	655,666	5,460.0	556,804,535	9,312,672.0	\$560.66	\$618.13
5461	1	655,667	5,461.0	556,809,996	9,307,211.0	\$560.76	\$618.24
5462	2	655,669	10,924.0	556,820,920	9,296,287.0	\$1,121.73	\$1,236.71
5464	2	655,671	10,928.0	556,831,848	9,285,359.0	\$1,122.13	\$1,237.15
5466	2	655,673	10,932.0	556,842,780	9,274,427.0	\$1,122.53	\$1,237.59
5467	2	655,675	10,934.0	556,853,714	9,263,493.0	\$1,122.74	\$1,237.82
5468	1	655,676	5,468.0	556,859,182	9,258,025.0	\$561.47	\$619.02
5470	2	655,678	10,940.0	556,870,122	9,247,085.0	\$1,123.34	\$1,238.48
5473	3	655,681	16,419.0	556,886,541	9,230,666.0	\$1,685.92	\$1,858.72
5474	1	655,682	5,474.0	556,892,015	9,225,192.0	\$562.08	\$619.68
5475	3	655,685	16,425.0	556,908,440	9,208,767.0	\$1,686.53	\$1,859.38
5477	1	655,686	5,477.0	556,913,917	9,203,290.0	\$562.38	\$620.02
5478	1	655,687	5,478.0	556,919,395	9,197,812.0	\$562.48	\$620.13
5479	2	655,689	10,958.0	556,930,353	9,186,854.0	\$1,125.16	\$1,240.48
5480	2	655,691	10,960.0	556,941,313	9,175,894.0	\$1,125.36	\$1,240.70
5484	4	655,695	21,936.0	556,963,249	9,153,958.0	\$2,252.34	\$2,483.17
5485	1	655,696	5,485.0	556,968,734	9,148,473.0	\$563.19	\$620.90
5486	2	655,698	10,972.0	556,979,706	9,137,501.0	\$1,126.57	\$1,242.03
5489	2	655,700	10,978.0	556,990,684	9,126,523.0	\$1,127.18	\$1,242.69
5490	1	655,701	5,490.0	556,996,174	9,121,033.0	\$563.69	\$621.46
5492	2	655,703	10,984.0	557,007,158	9,110,049.0	\$1,127.79	\$1,243.36
5493	2	655,705	10,986.0	557,018,144	9,099,063.0	\$1,127.99	\$1,243.58
5497	1	655,706	5,497.0	557,023,641	9,093,566.0	\$564.40	\$622.23
5501	2	655,708	11,002.0	557,034,643	9,082,564.0	\$1,129.61	\$1,245.35
5502	3	655,711	16,506.0	557,051,149	9,066,058.0	\$1,694.71	\$1,868.36
5503	3	655,714	16,509.0	557,067,658	9,049,549.0	\$1,695.01	\$1,868.69
5505	1	655,715	5,505.0	557,073,163	9,044,044.0	\$565.21	\$623.12
5506	2	655,717	11,012.0	557,084,175	9,033,032.0	\$1,130.62	\$1,246.46
5508	2	655,719	11,016.0	557,095,191	9,022,016.0	\$1,131.02	\$1,246.90
5510	1	655,720	5,510.0	557,100,701	9,016,506.0	\$565.71	\$623.67
5511	1	655,721	5,511.0	557,106,212	9,010,995.0	\$565.81	\$623.78
5515	1	655,722	5,515.0	557,111,727	9,005,480.0	\$566.22	\$624.23
5518	1	655,723	5,518.0	557,117,245	8,999,962.0	\$566.52	\$624.56
5519	1	655,724	5,519.0	557,122,764	8,994,443.0	\$566.62	\$624.67
5520	8	655,732	44,160.0	557,166,924	8,950,283.0	\$4,533.77	\$4,998.25
5525	1	655,733	5,525.0	557,172,449	8,944,758.0	\$567.23	\$625.34
5526	1	655,734	5,526.0	557,177,975	8,939,232.0	\$567.33	\$625.45
5528	2	655,736	11,056.0	557,189,031	8,928,176.0	\$1,135.06	\$1,251.34
5529	1	655,737	5,529.0	557,194,560	8,922,647.0	\$567.63	\$625.78
5530	2	655,739	11,060.0	557,205,620	8,911,587.0	\$1,135.46	\$1,251.78
5531	1	655,740	5,531.0	557,211,151	8,906,056.0	\$567.83	\$626.00
5532	1	655,741	5,532.0	557,216,683	8,900,524.0	\$567.93	\$626.11
5534	1	655,742	5,534.0	557,222,217	8,894,990.0	\$568.14	\$626.33
5536	1	655,743	5,536.0	557,227,753	8,889,454.0	\$568.34	\$626.55
5537	2	655,745	11,074.0	557,238,827	8,878,380.0	\$1,136.88	\$1,253.33
5538	3	655,748	16,614.0	557,255,441	8,861,766.0	\$1,705.62	\$1,880.33
5539	2	655,750	11,078.0	557,266,519	8,850,688.0	\$1,137.28	\$1,253.77
5541	1	655,751	5,541.0	557,272,060	8,845,147.0	\$568.84	\$627.11
5542	2	655,753	11,084.0	557,283,144	8,834,063.0	\$1,137.89	\$1,254.44
5543	2	655,755	11,086.0	557,294,230	8,822,977.0	\$1,138.09	\$1,254.66
5544	1	655,756	5,544.0	557,299,774	8,817,433.0	\$569.15	\$627.44
5546	3	655,759	16,638.0	557,316,412	8,800,795.0	\$1,708.04	\$1,882.99
5547	1	655,760	5,547.0	557,321,959	8,795,248.0	\$569.45	\$627.77
5548	2	655,762	11,096.0	557,333,055	8,784,152.0	\$1,139.10	\$1,255.77
5549	2	655,764	11,098.0	557,344,153	8,773,054.0	\$1,139.30	\$1,255.99
5551	1	655,765	5,551.0	557,349,704	8,767,503.0	\$569.85	\$628.22
5552	1	655,766	5,552.0	557,355,256	8,761,951.0	\$569.95	\$628.33
5553	1	655,767	5,553.0	557,360,809	8,756,398.0	\$570.05	\$628.44
5554	2	655,769	11,108.0	557,371,917	8,745,290.0	\$1,140.31	\$1,257.10
5555	2	655,771	11,110.0	557,383,027	8,734,180.0	\$1,140.51	\$1,257.32
5556	2	655,773	11,112.0	557,394,139	8,723,068.0	\$1,140.72	\$1,257.54
5558	1	655,774	5,558.0	557,399,697	8,717,510.0	\$570.56	\$628.99
5560	1	655,775	5,560.0	557,405,257	8,711,950.0	\$570.76	\$629.21
5561	2	655,777	11,122.0	557,416,379	8,700,828.0	\$1,141.73	\$1,258.65
5562	1	655,778	5,562.0	557,421,941	8,695,266.0	\$570.96	\$629.44
5563	1	655,779	5,563.0	557,427,504	8,689,703.0	\$571.06	\$629.55
5564	2	655,781	11,128.0	557,438,632	8,678,575.0	\$1,142.33	\$1,259.32
5565	3	655,784	16,695.0	557,455,327	8,661,880.0	\$1,713.80	\$1,889.31
5566	2	655,786	11,132.0	557,466,459	8,650,748.0	\$1,142.74	\$1,259.76

**RATE SCHEDULE R (Residence Service)**  
**Bill Frequency Analysis (2019-2020 KWH)**

Block Interval	Number of Bills	Cumulative Number of Bills	KWH for the Block Interval	Cumulative KWH	KWH Passing through the Block	Revenue at Present Rates	Revenue at Proposed Rates
5567	1	655,787	5,567.0	557,472,026	8,645,181.0	\$571.47	\$629.99
5568	1	655,788	5,568.0	557,477,594	8,639,613.0	\$571.57	\$630.10
5569	1	655,789	5,569.0	557,483,163	8,634,044.0	\$571.67	\$630.21
5570	2	655,791	11,140.0	557,494,303	8,622,904.0	\$1,143.54	\$1,260.65
5571	2	655,793	11,142.0	557,505,445	8,611,762.0	\$1,143.75	\$1,260.87
5572	1	655,794	5,572.0	557,511,017	8,606,190.0	\$571.97	\$630.54
5573	1	655,795	5,573.0	557,516,590	8,600,617.0	\$572.07	\$630.66
5574	1	655,796	5,574.0	557,522,164	8,595,043.0	\$572.18	\$630.77
5575	3	655,799	16,725.0	557,538,889	8,578,318.0	\$1,716.83	\$1,892.63
5576	2	655,801	11,152.0	557,550,041	8,567,166.0	\$1,144.76	\$1,261.98
5577	3	655,804	16,731.0	557,566,772	8,550,435.0	\$1,717.44	\$1,893.30
5578	2	655,806	11,156.0	557,577,928	8,539,279.0	\$1,145.16	\$1,262.42
5580	2	655,808	11,160.0	557,589,088	8,528,119.0	\$1,145.56	\$1,262.86
5581	3	655,811	16,743.0	557,605,831	8,511,376.0	\$1,718.65	\$1,894.63
5582	1	655,812	5,582.0	557,611,413	8,505,794.0	\$572.98	\$631.65
5583	2	655,814	11,166.0	557,622,579	8,494,628.0	\$1,146.17	\$1,263.53
5584	1	655,815	5,584.0	557,628,163	8,489,044.0	\$573.19	\$631.87
5585	2	655,817	11,170.0	557,639,333	8,477,874.0	\$1,146.57	\$1,263.97
5586	2	655,819	11,172.0	557,650,505	8,466,702.0	\$1,146.78	\$1,264.19
5587	2	655,821	11,174.0	557,661,679	8,455,528.0	\$1,146.98	\$1,264.41
5588	3	655,824	16,764.0	557,678,443	8,438,764.0	\$1,720.77	\$1,896.95
5589	4	655,828	22,356.0	557,700,799	8,416,408.0	\$2,294.76	\$2,529.72
5590	1	655,829	5,590.0	557,706,389	8,410,818.0	\$573.79	\$632.54
5591	3	655,832	16,773.0	557,723,162	8,394,045.0	\$1,721.68	\$1,897.95
5592	1	655,833	5,592.0	557,728,754	8,388,453.0	\$573.99	\$632.76
5593	1	655,834	5,593.0	557,734,347	8,382,860.0	\$574.09	\$632.87
5594	1	655,835	5,594.0	557,739,941	8,377,266.0	\$574.20	\$632.98
5596	1	655,836	5,596.0	557,745,537	8,371,670.0	\$574.40	\$633.20
5597	1	655,837	5,597.0	557,751,134	8,366,073.0	\$574.50	\$633.32
5598	1	655,838	5,598.0	557,756,732	8,360,475.0	\$574.60	\$633.43
5600	1	655,839	5,600.0	557,762,332	8,354,875.0	\$574.80	\$633.65
5601	1	655,840	5,601.0	557,767,933	8,349,274.0	\$574.90	\$633.76
5604	1	655,841	5,604.0	557,773,537	8,343,670.0	\$575.21	\$634.09
5608	1	655,842	5,608.0	557,779,145	8,338,062.0	\$575.61	\$634.53
5611	1	655,843	5,611.0	557,784,756	8,332,451.0	\$575.91	\$634.87
5612	2	655,845	11,224.0	557,795,980	8,321,227.0	\$1,152.03	\$1,269.96
5613	2	655,847	11,226.0	557,807,206	8,310,001.0	\$1,152.23	\$1,270.18
5614	1	655,848	5,614.0	557,812,820	8,304,387.0	\$576.22	\$635.20
5616	1	655,849	5,616.0	557,818,436	8,298,771.0	\$576.42	\$635.42
5617	2	655,851	11,234.0	557,829,670	8,287,537.0	\$1,153.04	\$1,271.06
5618	3	655,854	16,854.0	557,846,524	8,270,683.0	\$1,729.86	\$1,906.93
5619	3	655,857	16,857.0	557,863,381	8,253,826.0	\$1,730.16	\$1,907.26
5620	5	655,862	28,100.0	557,891,481	8,225,726.0	\$2,884.11	\$3,179.32
5621	1	655,863	5,621.0	557,897,102	8,220,105.0	\$576.92	\$635.98
5623	1	655,864	5,623.0	557,902,725	8,214,482.0	\$577.13	\$636.20
5625	1	655,865	5,625.0	557,908,350	8,208,857.0	\$577.33	\$636.42
5626	2	655,867	11,252.0	557,919,602	8,197,605.0	\$1,154.86	\$1,273.06
5627	1	655,868	5,627.0	557,925,229	8,191,978.0	\$577.53	\$636.64
5628	2	655,870	11,256.0	557,936,485	8,180,722.0	\$1,155.26	\$1,273.50
5629	1	655,871	5,629.0	557,942,114	8,175,093.0	\$577.73	\$636.86
5632	1	655,872	5,632.0	557,947,746	8,169,461.0	\$578.03	\$637.19
5633	2	655,874	11,266.0	557,959,012	8,158,195.0	\$1,156.27	\$1,274.61
5635	3	655,877	16,905.0	557,975,917	8,141,290.0	\$1,735.01	\$1,912.58
5639	3	655,880	16,917.0	557,992,834	8,124,373.0	\$1,736.22	\$1,913.91
5640	3	655,883	16,920.0	558,009,754	8,107,453.0	\$1,736.53	\$1,914.24
5643	1	655,884	5,643.0	558,015,397	8,101,810.0	\$579.15	\$638.41
5644	1	655,885	5,644.0	558,021,041	8,096,166.0	\$579.25	\$638.52
5645	1	655,886	5,645.0	558,026,686	8,090,521.0	\$579.35	\$638.64
5646	1	655,887	5,646.0	558,032,332	8,084,875.0	\$579.45	\$638.75
5647	2	655,889	11,294.0	558,043,626	8,073,581.0	\$1,159.10	\$1,277.71
5648	3	655,892	16,944.0	558,060,570	8,056,637.0	\$1,738.95	\$1,916.90
5649	1	655,893	5,649.0	558,066,219	8,050,988.0	\$579.75	\$639.08
5650	3	655,896	16,950.0	558,083,169	8,034,038.0	\$1,739.56	\$1,917.57
5653	1	655,897	5,653.0	558,088,822	8,028,385.0	\$580.16	\$639.52
5654	1	655,898	5,654.0	558,094,476	8,022,731.0	\$580.26	\$639.63
5655	2	655,900	11,310.0	558,105,786	8,011,421.0	\$1,160.71	\$1,279.49
5656	1	655,901	5,656.0	558,111,442	8,005,765.0	\$580.46	\$639.85
5657	3	655,904	16,971.0	558,128,413	7,988,794.0	\$1,741.68	\$1,919.90
5658	1	655,905	5,658.0	558,134,071	7,983,136.0	\$580.66	\$640.08
5659	1	655,906	5,659.0	558,139,730	7,977,477.0	\$580.76	\$640.19
5660	1	655,907	5,660.0	558,145,390	7,971,817.0	\$580.86	\$640.30
5664	2	655,909	11,328.0	558,156,718	7,960,489.0	\$1,162.53	\$1,281.48
5665	2	655,911	11,330.0	558,168,048	7,949,159.0	\$1,162.73	\$1,281.70
5666	2	655,913	11,332.0	558,179,380	7,937,827.0	\$1,162.94	\$1,281.93
5667	1	655,914	5,667.0	558,185,047	7,932,160.0	\$581.57	\$641.07

**RATE SCHEDULE R (Residence Service)**  
**Bill Frequency Analysis (2019-2020 KWH)**

Block Interval	Number of Bills	Cumulative Number of Bills	KWH for the Block Interval	Cumulative KWH	KWH Passing through the Block	Revenue at Present Rates	Revenue at Proposed Rates
5669	2	655,916	11,338.0	558,196,385	7,920,822.0	\$1,163.54	\$1,282.59
5670	3	655,919	17,010.0	558,213,395	7,903,812.0	\$1,745.62	\$1,924.22
5671	3	655,922	17,013.0	558,230,408	7,886,799.0	\$1,745.92	\$1,924.55
5672	1	655,923	5,672.0	558,236,080	7,881,127.0	\$582.07	\$641.63
5673	1	655,924	5,673.0	558,241,753	7,875,454.0	\$582.18	\$641.74
5674	2	655,926	11,348.0	558,253,101	7,864,106.0	\$1,164.55	\$1,283.70
5676	2	655,928	11,352.0	558,264,453	7,852,754.0	\$1,164.96	\$1,284.14
5677	1	655,929	5,677.0	558,270,130	7,847,077.0	\$582.58	\$642.18
5678	3	655,932	17,034.0	558,287,164	7,830,043.0	\$1,748.04	\$1,926.88
5679	1	655,933	5,679.0	558,292,843	7,824,364.0	\$582.78	\$642.40
5680	1	655,934	5,680.0	558,298,523	7,818,684.0	\$582.88	\$642.51
5681	2	655,936	11,362.0	558,309,885	7,807,322.0	\$1,165.97	\$1,285.25
5683	1	655,937	5,683.0	558,315,568	7,801,639.0	\$583.19	\$642.85
5684	1	655,938	5,684.0	558,321,252	7,795,955.0	\$583.29	\$642.96
5685	2	655,940	11,370.0	558,332,622	7,784,585.0	\$1,166.77	\$1,286.14
5687	2	655,942	11,374.0	558,343,996	7,773,211.0	\$1,167.18	\$1,286.58
5688	1	655,943	5,688.0	558,349,684	7,767,523.0	\$583.69	\$643.40
5689	1	655,944	5,689.0	558,355,373	7,761,834.0	\$583.79	\$643.51
5690	1	655,945	5,690.0	558,361,063	7,756,144.0	\$583.89	\$643.62
5692	2	655,947	11,384.0	558,372,447	7,744,760.0	\$1,168.19	\$1,287.69
5693	1	655,948	5,693.0	558,378,140	7,739,067.0	\$584.20	\$643.96
5694	1	655,949	5,694.0	558,383,834	7,733,373.0	\$584.30	\$644.07
5696	1	655,950	5,696.0	558,389,530	7,727,677.0	\$584.50	\$644.29
5699	1	655,951	5,699.0	558,395,229	7,721,978.0	\$584.80	\$644.62
5700	2	655,953	11,400.0	558,406,629	7,710,578.0	\$1,169.80	\$1,289.46
5701	1	655,954	5,701.0	558,412,330	7,704,877.0	\$585.00	\$644.84
5702	1	655,955	5,702.0	558,418,032	7,699,175.0	\$585.10	\$644.95
5704	1	655,956	5,704.0	558,423,736	7,693,471.0	\$585.31	\$645.17
5706	2	655,958	11,412.0	558,435,148	7,682,059.0	\$1,171.02	\$1,290.79
5707	2	655,960	11,414.0	558,446,562	7,670,645.0	\$1,171.22	\$1,291.01
5710	1	655,961	5,710.0	558,452,272	7,664,935.0	\$585.91	\$645.84
5714	5	655,966	28,570.0	558,480,842	7,636,365.0	\$2,931.58	\$3,231.41
5718	1	655,967	5,718.0	558,486,560	7,630,647.0	\$586.72	\$646.73
5719	1	655,968	5,719.0	558,492,279	7,624,928.0	\$586.82	\$646.84
5720	4	655,972	22,880.0	558,515,159	7,602,048.0	\$2,347.69	\$2,587.79
5722	1	655,973	5,722.0	558,520,881	7,596,326.0	\$587.12	\$647.17
5723	1	655,974	5,723.0	558,526,604	7,590,603.0	\$587.23	\$647.28
5725	1	655,975	5,725.0	558,532,329	7,584,878.0	\$587.43	\$647.50
5726	4	655,979	22,904.0	558,555,233	7,561,974.0	\$2,350.11	\$2,590.45
5728	1	655,980	5,728.0	558,560,961	7,556,246.0	\$587.73	\$647.83
5731	1	655,981	5,731.0	558,566,692	7,550,515.0	\$588.03	\$648.17
5732	1	655,982	5,732.0	558,572,424	7,544,783.0	\$588.13	\$648.28
5733	2	655,984	11,466.0	558,583,890	7,533,317.0	\$1,176.47	\$1,296.78
5734	2	655,986	11,468.0	558,595,358	7,521,849.0	\$1,176.67	\$1,297.00
5736	1	655,987	5,736.0	558,601,094	7,516,113.0	\$588.54	\$648.72
5737	2	655,989	11,474.0	558,612,568	7,504,639.0	\$1,177.28	\$1,297.66
5739	2	655,991	11,478.0	558,624,046	7,493,161.0	\$1,177.68	\$1,298.11
5740	1	655,992	5,740.0	558,629,786	7,487,421.0	\$588.94	\$649.16
5741	1	655,993	5,741.0	558,635,527	7,481,680.0	\$589.04	\$649.28
5743	1	655,994	5,743.0	558,641,270	7,475,937.0	\$589.25	\$649.50
5744	2	655,996	11,488.0	558,652,758	7,464,449.0	\$1,178.69	\$1,299.22
5747	1	655,997	5,747.0	558,658,505	7,458,702.0	\$589.65	\$649.94
5749	2	655,999	11,498.0	558,670,003	7,447,204.0	\$1,179.70	\$1,300.32
5750	2	656,001	11,500.0	558,681,503	7,435,704.0	\$1,179.91	\$1,300.55
5752	1	656,002	5,752.0	558,687,255	7,429,952.0	\$590.15	\$650.49
5755	1	656,003	5,755.0	558,693,010	7,424,197.0	\$590.46	\$650.83
5758	2	656,005	11,516.0	558,704,526	7,412,681.0	\$1,181.52	\$1,302.32
5759	2	656,007	11,518.0	558,716,044	7,401,163.0	\$1,181.72	\$1,302.54
5760	4	656,011	23,040.0	558,739,084	7,378,123.0	\$2,363.85	\$2,605.52
5761	1	656,012	5,761.0	558,744,845	7,372,362.0	\$591.06	\$651.49
5762	2	656,014	11,524.0	558,756,369	7,360,838.0	\$1,182.33	\$1,303.20
5766	1	656,015	5,766.0	558,762,135	7,355,072.0	\$591.57	\$652.05
5767	1	656,016	5,767.0	558,767,902	7,349,305.0	\$591.67	\$652.16
5769	1	656,017	5,769.0	558,773,671	7,343,536.0	\$591.87	\$652.38
5770	2	656,019	11,540.0	558,785,211	7,331,996.0	\$1,183.95	\$1,304.98
5773	1	656,020	5,773.0	558,790,984	7,326,223.0	\$592.28	\$652.82
5774	1	656,021	5,774.0	558,796,758	7,320,449.0	\$592.38	\$652.93
5775	1	656,022	5,775.0	558,802,533	7,314,674.0	\$592.48	\$653.04
5776	1	656,023	5,776.0	558,808,309	7,308,898.0	\$592.58	\$653.15
5778	1	656,024	5,778.0	558,814,087	7,303,120.0	\$592.78	\$653.38
5781	1	656,025	5,781.0	558,819,868	7,297,339.0	\$593.08	\$653.71
5782	1	656,026	5,782.0	558,825,650	7,291,557.0	\$593.18	\$653.82
5783	2	656,028	11,566.0	558,837,216	7,279,991.0	\$1,186.57	\$1,307.86
5784	2	656,030	11,568.0	558,848,784	7,268,423.0	\$1,186.77	\$1,308.08
5786	2	656,032	11,572.0	558,860,356	7,256,851.0	\$1,187.18	\$1,308.52



**RATE SCHEDULE R (Residence Service)**  
**Bill Frequency Analysis (2019-2020 KWH)**

Block Interval	Number of Bills	Cumulative Number of Bills	KWH for the Block Interval	Cumulative KWH	KWH Passing through the Block	Revenue at Present Rates	Revenue at Proposed Rates
5788	2	656,034	11,576.0	558,871,932	7,245,275.0	\$1,187.58	\$1,308.97
5789	1	656,035	5,789.0	558,877,721	7,239,486.0	\$593.89	\$654.59
5791	1	656,036	5,791.0	558,883,512	7,233,695.0	\$594.09	\$654.82
5792	2	656,038	11,584.0	558,895,096	7,222,111.0	\$1,188.39	\$1,309.85
5793	2	656,040	11,586.0	558,906,682	7,210,525.0	\$1,188.59	\$1,310.08
5798	1	656,041	5,798.0	558,912,480	7,204,727.0	\$594.80	\$655.59
5799	1	656,042	5,799.0	558,918,279	7,198,928.0	\$594.90	\$655.70
5803	2	656,044	11,606.0	558,929,885	7,187,322.0	\$1,190.61	\$1,312.29
5808	3	656,047	17,424.0	558,947,309	7,169,898.0	\$1,787.43	\$1,970.10
5809	1	656,048	5,809.0	558,953,118	7,164,089.0	\$595.91	\$656.81
5811	1	656,049	5,811.0	558,958,929	7,158,278.0	\$596.11	\$657.03
5812	2	656,051	11,624.0	558,970,553	7,146,654.0	\$1,192.43	\$1,314.29
5813	1	656,052	5,813.0	558,976,366	7,140,841.0	\$596.32	\$657.25
5815	2	656,054	11,630.0	558,987,996	7,129,211.0	\$1,193.04	\$1,314.95
5816	1	656,055	5,816.0	558,993,812	7,123,395.0	\$596.62	\$657.59
5819	1	656,056	5,819.0	558,999,631	7,117,576.0	\$596.92	\$657.92
5821	2	656,058	11,642.0	559,011,273	7,105,934.0	\$1,194.25	\$1,316.28
5824	1	656,059	5,824.0	559,017,097	7,100,110.0	\$597.43	\$658.47
5825	1	656,060	5,825.0	559,022,922	7,094,285.0	\$597.53	\$658.58
5826	2	656,062	11,652.0	559,034,574	7,082,633.0	\$1,195.26	\$1,317.39
5827	2	656,064	11,654.0	559,046,228	7,070,979.0	\$1,195.46	\$1,317.61
5830	1	656,065	5,830.0	559,052,058	7,065,149.0	\$598.03	\$659.14
5831	1	656,066	5,831.0	559,057,889	7,059,318.0	\$598.13	\$659.25
5832	1	656,067	5,832.0	559,063,721	7,053,486.0	\$598.24	\$659.36
5833	1	656,068	5,833.0	559,069,554	7,047,653.0	\$598.34	\$659.47
5835	1	656,069	5,835.0	559,075,389	7,041,818.0	\$598.54	\$659.69
5836	1	656,070	5,836.0	559,081,225	7,035,982.0	\$598.64	\$659.80
5840	3	656,073	17,520.0	559,098,745	7,018,462.0	\$1,797.13	\$1,980.74
5846	3	656,076	17,538.0	559,116,283	7,000,924.0	\$1,798.95	\$1,982.74
5848	2	656,078	11,696.0	559,127,979	6,989,228.0	\$1,199.70	\$1,322.27
5849	3	656,081	17,547.0	559,145,526	6,971,681.0	\$1,799.86	\$1,983.73
5850	1	656,082	5,850.0	559,151,376	6,965,831.0	\$600.05	\$661.36
5851	1	656,083	5,851.0	559,157,227	6,959,980.0	\$600.15	\$661.47
5852	1	656,084	5,852.0	559,163,079	6,954,128.0	\$600.26	\$661.58
5854	1	656,085	5,854.0	559,168,933	6,948,274.0	\$600.46	\$661.80
5856	1	656,086	5,856.0	559,174,789	6,942,418.0	\$600.66	\$662.02
5857	1	656,087	5,857.0	559,180,646	6,936,561.0	\$600.76	\$662.13
5859	2	656,089	11,718.0	559,192,364	6,924,843.0	\$1,201.92	\$1,324.71
5861	3	656,092	17,583.0	559,209,947	6,907,260.0	\$1,803.49	\$1,987.72
5863	1	656,093	5,863.0	559,215,810	6,901,397.0	\$601.37	\$662.80
5864	3	656,096	17,592.0	559,233,402	6,883,805.0	\$1,804.40	\$1,988.72
5866	1	656,097	5,866.0	559,239,268	6,877,939.0	\$601.67	\$663.13
5867	2	656,099	11,734.0	559,251,002	6,866,205.0	\$1,203.54	\$1,326.48
5868	2	656,101	11,736.0	559,262,738	6,854,469.0	\$1,203.74	\$1,326.70
5872	3	656,104	17,616.0	559,280,354	6,836,853.0	\$1,806.83	\$1,991.38
5873	1	656,105	5,873.0	559,286,227	6,830,980.0	\$602.38	\$663.90
5875	1	656,106	5,875.0	559,292,102	6,825,105.0	\$602.58	\$664.13
5876	2	656,108	11,752.0	559,303,854	6,813,353.0	\$1,205.36	\$1,328.47
5877	1	656,109	5,877.0	559,309,731	6,807,476.0	\$602.78	\$664.35
5878	1	656,110	5,878.0	559,315,609	6,801,598.0	\$602.88	\$664.46
5879	1	656,111	5,879.0	559,321,488	6,795,719.0	\$602.98	\$664.57
5880	3	656,114	17,640.0	559,339,128	6,778,079.0	\$1,809.25	\$1,994.04
5883	1	656,115	5,883.0	559,345,011	6,772,196.0	\$603.39	\$665.01
5885	2	656,117	11,770.0	559,356,781	6,760,426.0	\$1,207.18	\$1,330.47
5888	2	656,119	11,776.0	559,368,557	6,748,650.0	\$1,207.78	\$1,331.13
5889	1	656,120	5,889.0	559,374,446	6,742,761.0	\$603.99	\$665.68
5890	1	656,121	5,890.0	559,380,336	6,736,871.0	\$604.09	\$665.79
5892	2	656,123	11,784.0	559,392,120	6,725,087.0	\$1,208.59	\$1,332.02
5895	1	656,124	5,895.0	559,398,015	6,719,192.0	\$604.60	\$666.34
5897	1	656,125	5,897.0	559,403,912	6,713,295.0	\$604.80	\$666.56
5903	1	656,126	5,903.0	559,409,815	6,707,392.0	\$605.41	\$667.23
5905	1	656,127	5,905.0	559,415,720	6,701,487.0	\$605.61	\$667.45
5907	2	656,129	11,814.0	559,427,534	6,689,673.0	\$1,211.62	\$1,335.35
5911	1	656,130	5,911.0	559,433,445	6,683,762.0	\$606.21	\$668.12
5913	1	656,131	5,913.0	559,439,358	6,677,849.0	\$606.42	\$668.34
5916	2	656,133	11,832.0	559,451,190	6,666,017.0	\$1,213.44	\$1,337.34
5917	3	656,136	17,751.0	559,468,941	6,648,266.0	\$1,820.46	\$2,006.34
5919	2	656,138	11,838.0	559,480,779	6,636,428.0	\$1,214.05	\$1,338.01
5920	3	656,141	17,760.0	559,498,539	6,618,668.0	\$1,821.37	\$2,007.34
5922	1	656,142	5,922.0	559,504,461	6,612,746.0	\$607.33	\$669.34
5923	1	656,143	5,923.0	559,510,384	6,606,823.0	\$607.43	\$669.45
5924	1	656,144	5,924.0	559,516,308	6,600,899.0	\$607.53	\$669.56
5925	1	656,145	5,925.0	559,522,233	6,594,974.0	\$607.63	\$669.67
5926	3	656,148	17,778.0	559,540,011	6,577,196.0	\$1,823.19	\$2,009.34
5930	1	656,149	5,930.0	559,545,941	6,571,266.0	\$608.13	\$670.22

**RATE SCHEDULE R (Residence Service)**  
**Bill Frequency Analysis (2019-2020 KWH)**

Block Interval	Number of Bills	Cumulative Number of Bills	KWH for the Block Interval	Cumulative KWH	KWH Passing through the Block	Revenue at Present Rates	Revenue at Proposed Rates
5935	1	656,150	5,935.0	559,551,876	6,565,331.0	\$608.64	\$670.78
5936	1	656,151	5,936.0	559,557,812	6,559,395.0	\$608.74	\$670.89
5940	1	656,152	5,940.0	559,563,752	6,553,455.0	\$609.14	\$671.33
5942	2	656,154	11,884.0	559,575,636	6,541,571.0	\$1,218.69	\$1,343.10
5944	2	656,156	11,888.0	559,587,524	6,529,683.0	\$1,219.10	\$1,343.55
5945	1	656,157	5,945.0	559,593,469	6,523,738.0	\$609.65	\$671.88
5946	1	656,158	5,946.0	559,599,415	6,517,792.0	\$609.75	\$672.00
5948	2	656,160	11,896.0	559,611,311	6,505,896.0	\$1,219.90	\$1,344.43
5949	1	656,161	5,949.0	559,617,260	6,499,947.0	\$610.05	\$672.33
5950	1	656,162	5,950.0	559,623,210	6,493,997.0	\$610.15	\$672.44
5956	1	656,163	5,956.0	559,629,166	6,488,041.0	\$610.76	\$673.10
5957	2	656,165	11,914.0	559,641,080	6,476,127.0	\$1,221.72	\$1,346.43
5962	1	656,166	5,962.0	559,647,042	6,470,165.0	\$611.37	\$673.77
5968	1	656,167	5,968.0	559,653,010	6,464,197.0	\$611.97	\$674.43
5970	1	656,168	5,970.0	559,658,980	6,458,227.0	\$612.17	\$674.66
5972	1	656,169	5,972.0	559,664,952	6,452,255.0	\$612.38	\$674.88
5973	2	656,171	11,946.0	559,676,898	6,440,309.0	\$1,224.95	\$1,349.98
5980	1	656,172	5,980.0	559,682,878	6,434,329.0	\$613.18	\$675.76
5981	1	656,173	5,981.0	559,688,859	6,428,348.0	\$613.28	\$675.87
5983	1	656,174	5,983.0	559,694,842	6,422,365.0	\$613.49	\$676.10
5985	1	656,175	5,985.0	559,700,827	6,416,380.0	\$613.69	\$676.32
5986	3	656,178	17,958.0	559,718,785	6,398,422.0	\$1,841.37	\$2,029.29
5987	1	656,179	5,987.0	559,724,772	6,392,435.0	\$613.89	\$676.54
5988	1	656,180	5,988.0	559,730,760	6,386,447.0	\$613.99	\$676.65
5989	2	656,182	11,978.0	559,742,738	6,374,469.0	\$1,228.19	\$1,353.52
5991	2	656,184	11,982.0	559,754,720	6,362,487.0	\$1,228.59	\$1,353.97
5992	3	656,187	17,976.0	559,772,696	6,344,511.0	\$1,843.19	\$2,031.28
5995	1	656,188	5,995.0	559,778,691	6,338,516.0	\$614.70	\$677.43
5996	1	656,189	5,996.0	559,784,687	6,332,520.0	\$614.80	\$677.54
5998	1	656,190	5,998.0	559,790,685	6,326,522.0	\$615.00	\$677.76
5999	1	656,191	5,999.0	559,796,684	6,320,523.0	\$615.10	\$677.87
6000	7	656,198	42,000.0	559,838,684	6,278,523.0	\$4,306.43	\$4,745.86
6010	1	656,199	6,010.0	559,844,694	6,272,513.0	\$616.21	\$679.09
6012	2	656,201	12,024.0	559,856,718	6,260,489.0	\$1,232.83	\$1,358.62
6013	1	656,202	6,013.0	559,862,731	6,254,476.0	\$616.52	\$679.42
6015	1	656,203	6,015.0	559,868,746	6,248,461.0	\$616.72	\$679.64
6020	1	656,204	6,020.0	559,874,766	6,242,441.0	\$617.22	\$680.20
6021	1	656,205	6,021.0	559,880,787	6,236,420.0	\$617.33	\$680.31
6023	1	656,206	6,023.0	559,886,810	6,230,397.0	\$617.53	\$680.53
6024	1	656,207	6,024.0	559,892,834	6,224,373.0	\$617.63	\$680.64
6030	1	656,208	6,030.0	559,898,864	6,218,343.0	\$618.23	\$681.30
6033	2	656,210	12,066.0	559,910,930	6,206,277.0	\$1,237.07	\$1,363.27
6037	1	656,211	6,037.0	559,916,967	6,200,240.0	\$618.94	\$682.08
6039	2	656,213	12,078.0	559,929,045	6,188,162.0	\$1,238.29	\$1,364.60
6040	4	656,217	24,160.0	559,953,205	6,164,002.0	\$2,476.98	\$2,729.65
6041	1	656,218	6,041.0	559,959,246	6,157,961.0	\$619.35	\$682.52
6043	1	656,219	6,043.0	559,965,289	6,151,918.0	\$619.55	\$682.75
6044	1	656,220	6,044.0	559,971,333	6,145,874.0	\$619.65	\$682.86
6045	2	656,222	12,090.0	559,983,423	6,133,784.0	\$1,239.50	\$1,365.93
6046	2	656,224	12,092.0	559,995,515	6,121,692.0	\$1,239.70	\$1,366.16
6048	1	656,225	6,048.0	560,001,563	6,115,644.0	\$620.05	\$683.30
6049	1	656,226	6,049.0	560,007,612	6,109,595.0	\$620.15	\$683.41
6057	1	656,227	6,057.0	560,013,669	6,103,538.0	\$620.96	\$684.30
6058	1	656,228	6,058.0	560,019,727	6,097,480.0	\$621.06	\$684.41
6060	1	656,229	6,060.0	560,025,787	6,091,420.0	\$621.26	\$684.63
6062	1	656,230	6,062.0	560,031,849	6,085,358.0	\$621.47	\$684.85
6063	1	656,231	6,063.0	560,037,912	6,079,295.0	\$621.57	\$684.96
6068	1	656,232	6,068.0	560,043,980	6,073,227.0	\$622.07	\$685.52
6069	2	656,234	12,138.0	560,056,118	6,061,089.0	\$1,244.35	\$1,371.25
6072	1	656,235	6,072.0	560,062,190	6,055,017.0	\$622.48	\$685.96
6073	1	656,236	6,073.0	560,068,263	6,048,944.0	\$622.58	\$686.07
6076	1	656,237	6,076.0	560,074,339	6,042,868.0	\$622.88	\$686.40
6077	2	656,239	12,154.0	560,086,493	6,030,714.0	\$1,245.96	\$1,373.03
6080	1	656,240	6,080.0	560,092,573	6,024,634.0	\$623.28	\$686.85
6081	1	656,241	6,081.0	560,098,654	6,018,553.0	\$623.39	\$686.96
6083	1	656,242	6,083.0	560,104,737	6,012,470.0	\$623.59	\$687.18
6087	2	656,244	12,174.0	560,116,911	6,000,296.0	\$1,247.98	\$1,375.24
6090	1	656,245	6,090.0	560,123,001	5,994,206.0	\$624.29	\$687.95
6091	2	656,247	12,182.0	560,135,183	5,982,024.0	\$1,248.79	\$1,376.13
6093	1	656,248	6,093.0	560,141,276	5,975,931.0	\$624.60	\$688.29
6096	1	656,249	6,096.0	560,147,372	5,969,835.0	\$624.90	\$688.62
6097	3	656,252	18,291.0	560,165,663	5,951,544.0	\$1,875.00	\$2,066.19
6098	1	656,253	6,098.0	560,171,761	5,945,446.0	\$625.10	\$688.84
6100	1	656,254	6,100.0	560,177,861	5,939,346.0	\$625.30	\$689.06
6105	1	656,255	6,105.0	560,183,966	5,933,241.0	\$625.81	\$689.62

**RATE SCHEDULE R (Residence Service)**  
**Bill Frequency Analysis (2019-2020 KWH)**

Block Interval	Number of Bills	Cumulative Number of Bills	KWH for the Block Interval	Cumulative KWH	KWH Passing through the Block	Revenue at Present Rates	Revenue at Proposed Rates
6106	1	656,256	6,106.0	560,190,072	5,927,135.0	\$625.91	\$689.73
6108	2	656,258	12,216.0	560,202,288	5,914,919.0	\$1,252.22	\$1,379.90
6111	1	656,259	6,111.0	560,208,399	5,908,808.0	\$626.42	\$690.28
6112	1	656,260	6,112.0	560,214,511	5,902,696.0	\$626.52	\$690.39
6118	1	656,261	6,118.0	560,220,629	5,896,578.0	\$627.12	\$691.06
6120	1	656,262	6,120.0	560,226,749	5,890,458.0	\$627.32	\$691.28
6124	1	656,263	6,124.0	560,232,873	5,884,334.0	\$627.73	\$691.72
6126	1	656,264	6,126.0	560,238,999	5,878,208.0	\$627.93	\$691.94
6127	1	656,265	6,127.0	560,245,126	5,872,081.0	\$628.03	\$692.06
6128	2	656,267	12,256.0	560,257,382	5,859,825.0	\$1,256.27	\$1,384.33
6131	1	656,268	6,131.0	560,263,513	5,853,694.0	\$628.44	\$692.50
6132	1	656,269	6,132.0	560,269,645	5,847,562.0	\$628.54	\$692.61
6133	4	656,273	24,532.0	560,294,177	5,823,030.0	\$2,514.55	\$2,770.88
6134	1	656,274	6,134.0	560,300,311	5,816,896.0	\$628.74	\$692.83
6135	2	656,276	12,270.0	560,312,581	5,804,626.0	\$1,257.68	\$1,385.88
6137	2	656,278	12,274.0	560,324,855	5,792,352.0	\$1,258.08	\$1,386.33
6138	1	656,279	6,138.0	560,330,993	5,786,214.0	\$629.14	\$693.27
6140	2	656,281	12,280.0	560,343,273	5,773,934.0	\$1,258.69	\$1,386.99
6141	1	656,282	6,141.0	560,349,414	5,767,793.0	\$629.45	\$693.61
6143	1	656,283	6,143.0	560,355,557	5,761,650.0	\$629.65	\$693.83
6144	1	656,284	6,144.0	560,361,701	5,755,506.0	\$629.75	\$693.94
6145	1	656,285	6,145.0	560,367,846	5,749,361.0	\$629.85	\$694.05
6148	2	656,287	12,296.0	560,380,142	5,737,065.0	\$1,260.31	\$1,388.77
6151	1	656,288	6,151.0	560,386,293	5,730,914.0	\$630.46	\$694.72
6152	1	656,289	6,152.0	560,392,445	5,724,762.0	\$630.56	\$694.83
6153	2	656,291	12,306.0	560,404,751	5,712,456.0	\$1,261.32	\$1,389.87
6156	1	656,292	6,156.0	560,410,907	5,706,300.0	\$630.96	\$695.27
6159	1	656,293	6,159.0	560,417,066	5,700,141.0	\$631.26	\$695.60
6160	3	656,296	18,480.0	560,435,546	5,681,661.0	\$1,894.09	\$2,087.14
6161	1	656,297	6,161.0	560,441,707	5,675,500.0	\$631.47	\$695.82
6163	4	656,301	24,652.0	560,466,359	5,650,848.0	\$2,526.67	\$2,784.18
6167	1	656,302	6,167.0	560,472,526	5,644,681.0	\$632.07	\$696.49
6168	3	656,305	18,504.0	560,491,030	5,626,177.0	\$1,896.52	\$2,089.80
6173	1	656,306	6,173.0	560,497,203	5,620,004.0	\$632.68	\$697.15
6178	1	656,307	6,178.0	560,503,381	5,613,826.0	\$633.18	\$697.71
6180	3	656,310	18,540.0	560,521,921	5,595,286.0	\$1,900.15	\$2,093.79
6181	4	656,314	24,724.0	560,546,645	5,570,562.0	\$2,533.94	\$2,792.16
6183	1	656,315	6,183.0	560,552,828	5,564,379.0	\$633.69	\$698.26
6186	3	656,318	18,558.0	560,571,386	5,545,821.0	\$1,901.97	\$2,095.78
6190	2	656,320	12,380.0	560,583,766	5,533,441.0	\$1,268.79	\$1,398.08
6193	1	656,321	6,193.0	560,589,959	5,527,248.0	\$634.70	\$699.37
6194	2	656,323	12,388.0	560,602,347	5,514,860.0	\$1,269.60	\$1,398.96
6195	1	656,324	6,195.0	560,608,542	5,508,665.0	\$634.90	\$699.59
6196	1	656,325	6,196.0	560,614,738	5,502,469.0	\$635.00	\$699.70
6197	3	656,328	18,591.0	560,633,329	5,483,878.0	\$1,905.31	\$2,099.44
6198	1	656,329	6,198.0	560,639,527	5,477,680.0	\$635.20	\$699.92
6200	1	656,330	6,200.0	560,645,727	5,471,480.0	\$635.40	\$700.15
6205	1	656,331	6,205.0	560,651,932	5,465,275.0	\$635.91	\$700.70
6206	1	656,332	6,206.0	560,658,138	5,459,069.0	\$636.01	\$700.81
6212	2	656,334	12,424.0	560,670,562	5,446,645.0	\$1,273.23	\$1,402.95
6213	1	656,335	6,213.0	560,676,775	5,440,432.0	\$636.72	\$701.59
6220	1	656,336	6,220.0	560,682,995	5,434,212.0	\$637.42	\$702.36
6226	1	656,337	6,226.0	560,689,221	5,427,986.0	\$638.03	\$703.03
6228	2	656,339	12,456.0	560,701,677	5,415,530.0	\$1,276.47	\$1,406.50
6229	1	656,340	6,229.0	560,707,906	5,409,301.0	\$638.33	\$703.36
6230	2	656,342	12,460.0	560,720,366	5,396,841.0	\$1,276.87	\$1,406.94
6233	1	656,343	6,233.0	560,726,599	5,390,608.0	\$638.74	\$703.80
6234	2	656,345	12,468.0	560,739,067	5,378,140.0	\$1,277.68	\$1,407.83
6237	1	656,346	6,237.0	560,745,304	5,371,903.0	\$639.14	\$704.25
6239	1	656,347	6,239.0	560,751,543	5,365,664.0	\$639.34	\$704.47
6240	1	656,348	6,240.0	560,757,783	5,359,424.0	\$639.45	\$704.58
6244	1	656,349	6,244.0	560,764,027	5,353,180.0	\$639.85	\$705.02
6249	1	656,350	6,249.0	560,770,276	5,346,931.0	\$640.35	\$705.58
6255	1	656,351	6,255.0	560,776,531	5,340,676.0	\$640.96	\$706.24
6257	1	656,352	6,257.0	560,782,788	5,334,419.0	\$641.16	\$706.46
6258	1	656,353	6,258.0	560,789,046	5,328,161.0	\$641.26	\$706.57
6259	1	656,354	6,259.0	560,795,305	5,321,902.0	\$641.36	\$706.68
6263	1	656,355	6,263.0	560,801,568	5,315,639.0	\$641.77	\$707.13
6265	1	656,356	6,265.0	560,807,833	5,309,374.0	\$641.97	\$707.35
6267	2	656,358	12,534.0	560,820,367	5,296,840.0	\$1,284.34	\$1,415.14
6270	1	656,359	6,270.0	560,826,637	5,290,570.0	\$642.48	\$707.90
6274	1	656,360	6,274.0	560,832,911	5,284,296.0	\$642.88	\$708.35
6276	1	656,361	6,276.0	560,839,187	5,278,020.0	\$643.08	\$708.57
6279	2	656,363	12,558.0	560,851,745	5,265,462.0	\$1,286.77	\$1,417.80
6280	1	656,364	6,280.0	560,858,025	5,259,182.0	\$643.49	\$709.01

**RATE SCHEDULE R (Residence Service)**  
**Bill Frequency Analysis (2019-2020 KWH)**

Block Interval	Number of Bills	Cumulative Number of Bills	KWH for the Block Interval	Cumulative KWH	KWH Passing through the Block	Revenue at Present Rates	Revenue at Proposed Rates
6281	1	656,365	6,281.0	560,864,306	5,252,901.0	\$643.59	\$709.12
6282	2	656,367	12,564.0	560,876,870	5,240,337.0	\$1,287.37	\$1,418.47
6284	1	656,368	6,284.0	560,883,154	5,234,053.0	\$643.89	\$709.46
6285	1	656,369	6,285.0	560,889,439	5,227,768.0	\$643.99	\$709.57
6290	1	656,370	6,290.0	560,895,729	5,221,478.0	\$644.50	\$710.12
6291	2	656,372	12,582.0	560,908,311	5,208,896.0	\$1,289.19	\$1,420.46
6293	1	656,373	6,293.0	560,914,604	5,202,603.0	\$644.80	\$710.45
6295	1	656,374	6,295.0	560,920,899	5,196,308.0	\$645.00	\$710.67
6298	1	656,375	6,298.0	560,927,197	5,190,010.0	\$645.30	\$711.01
6300	3	656,378	18,900.0	560,946,097	5,171,110.0	\$1,936.52	\$2,133.69
6301	1	656,379	6,301.0	560,952,398	5,164,809.0	\$645.61	\$711.34
6302	1	656,380	6,302.0	560,958,700	5,158,507.0	\$645.71	\$711.45
6306	2	656,382	12,612.0	560,971,312	5,145,895.0	\$1,292.22	\$1,423.79
6308	1	656,383	6,308.0	560,977,620	5,139,587.0	\$646.31	\$712.12
6310	1	656,384	6,310.0	560,983,930	5,133,277.0	\$646.52	\$712.34
6311	1	656,385	6,311.0	560,990,241	5,126,966.0	\$646.62	\$712.45
6312	1	656,386	6,312.0	560,996,553	5,120,654.0	\$646.72	\$712.56
6314	1	656,387	6,314.0	561,002,867	5,114,340.0	\$646.92	\$712.78
6316	2	656,389	12,632.0	561,015,499	5,101,708.0	\$1,294.24	\$1,426.00
6320	3	656,392	18,960.0	561,034,459	5,082,748.0	\$1,942.58	\$2,140.34
6326	1	656,393	6,326.0	561,040,785	5,076,422.0	\$648.13	\$714.11
6330	1	656,394	6,330.0	561,047,115	5,070,092.0	\$648.54	\$714.55
6335	1	656,395	6,335.0	561,053,450	5,063,757.0	\$649.04	\$715.11
6337	1	656,396	6,337.0	561,059,787	5,057,420.0	\$649.24	\$715.33
6338	2	656,398	12,676.0	561,072,463	5,044,744.0	\$1,298.69	\$1,430.88
6341	1	656,399	6,341.0	561,078,804	5,038,403.0	\$649.65	\$715.77
6342	1	656,400	6,342.0	561,085,146	5,032,061.0	\$649.75	\$715.88
6344	2	656,402	12,688.0	561,097,834	5,019,373.0	\$1,299.90	\$1,432.21
6347	1	656,403	6,347.0	561,104,181	5,013,026.0	\$650.25	\$716.44
6349	1	656,404	6,349.0	561,110,530	5,006,677.0	\$650.45	\$716.66
6350	2	656,406	12,700.0	561,123,230	4,993,977.0	\$1,301.11	\$1,433.54
6353	1	656,407	6,353.0	561,129,583	4,987,624.0	\$650.86	\$717.10
6354	1	656,408	6,354.0	561,135,937	4,981,270.0	\$650.96	\$717.21
6355	1	656,409	6,355.0	561,142,292	4,974,915.0	\$651.06	\$717.32
6360	2	656,411	12,720.0	561,155,012	4,962,195.0	\$1,303.13	\$1,435.76
6365	1	656,412	6,365.0	561,161,377	4,955,830.0	\$652.07	\$718.43
6366	1	656,413	6,366.0	561,167,743	4,949,464.0	\$652.17	\$718.54
6369	2	656,415	12,738.0	561,180,481	4,936,726.0	\$1,304.95	\$1,437.75
6370	1	656,416	6,370.0	561,186,851	4,930,356.0	\$652.58	\$718.99
6374	1	656,417	6,374.0	561,193,225	4,923,982.0	\$652.98	\$719.43
6384	1	656,418	6,384.0	561,199,609	4,917,598.0	\$653.99	\$720.54
6385	1	656,419	6,385.0	561,205,994	4,911,213.0	\$654.09	\$720.65
6387	2	656,421	12,774.0	561,218,768	4,898,439.0	\$1,308.59	\$1,441.74
6388	1	656,422	6,388.0	561,225,156	4,892,051.0	\$654.39	\$720.98
6390	1	656,423	6,390.0	561,231,546	4,885,661.0	\$654.60	\$721.20
6391	1	656,424	6,391.0	561,237,937	4,879,270.0	\$654.70	\$721.31
6394	2	656,426	12,788.0	561,250,725	4,866,482.0	\$1,310.00	\$1,443.29
6395	1	656,427	6,395.0	561,257,120	4,860,087.0	\$655.10	\$721.76
6397	1	656,428	6,397.0	561,263,517	4,853,690.0	\$655.30	\$721.98
6398	1	656,429	6,398.0	561,269,915	4,847,292.0	\$655.40	\$722.09
6399	1	656,430	6,399.0	561,276,314	4,840,893.0	\$655.50	\$722.20
6400	1	656,431	6,400.0	561,282,714	4,834,493.0	\$655.61	\$722.31
6405	1	656,432	6,405.0	561,289,119	4,828,088.0	\$656.11	\$722.87
6406	1	656,433	6,406.0	561,295,525	4,821,682.0	\$656.21	\$722.98
6408	2	656,435	12,816.0	561,308,341	4,808,866.0	\$1,312.83	\$1,446.40
6409	1	656,436	6,409.0	561,314,750	4,802,457.0	\$656.51	\$723.31
6413	1	656,437	6,413.0	561,321,163	4,796,044.0	\$656.92	\$723.75
6416	2	656,439	12,832.0	561,333,995	4,783,212.0	\$1,314.44	\$1,448.17
6417	1	656,440	6,417.0	561,340,412	4,776,795.0	\$657.32	\$724.20
6418	1	656,441	6,418.0	561,346,830	4,770,377.0	\$657.42	\$724.31
6421	1	656,442	6,421.0	561,353,251	4,763,956.0	\$657.73	\$724.64
6424	2	656,444	12,848.0	561,366,099	4,751,108.0	\$1,316.06	\$1,449.94
6426	1	656,445	6,426.0	561,372,525	4,744,682.0	\$658.23	\$725.19
6427	1	656,446	6,427.0	561,378,952	4,738,255.0	\$658.33	\$725.30
6428	1	656,447	6,428.0	561,385,380	4,731,827.0	\$658.43	\$725.42
6436	1	656,448	6,436.0	561,391,816	4,725,391.0	\$659.24	\$726.30
6437	1	656,449	6,437.0	561,398,253	4,718,954.0	\$659.34	\$726.41
6441	1	656,450	6,441.0	561,404,694	4,712,513.0	\$659.75	\$726.86
6442	1	656,451	6,442.0	561,411,136	4,706,071.0	\$659.85	\$726.97
6443	1	656,452	6,443.0	561,417,579	4,699,628.0	\$659.95	\$727.08
6444	1	656,453	6,444.0	561,424,023	4,693,184.0	\$660.05	\$727.19
6447	2	656,455	12,894.0	561,436,917	4,680,290.0	\$1,320.71	\$1,455.04
6449	1	656,456	6,449.0	561,443,366	4,673,841.0	\$660.56	\$727.74
6452	2	656,458	12,904.0	561,456,270	4,660,937.0	\$1,321.72	\$1,456.15
6456	1	656,459	6,456.0	561,462,726	4,654,481.0	\$661.26	\$728.52

**RATE SCHEDULE R (Residence Service)**  
**Bill Frequency Analysis (2019-2020 KWH)**

Block Interval	Number of Bills	Cumulative Number of Bills	KWH for the Block Interval	Cumulative KWH	KWH Passing through the Block	Revenue at Present Rates	Revenue at Proposed Rates
6461	1	656,460	6,461.0	561,469,187	4,648,020.0	\$661.77	\$729.07
6464	1	656,461	6,464.0	561,475,651	4,641,556.0	\$662.07	\$729.41
6467	1	656,462	6,467.0	561,482,118	4,635,089.0	\$662.37	\$729.74
6470	1	656,463	6,470.0	561,488,588	4,628,619.0	\$662.68	\$730.07
6471	1	656,464	6,471.0	561,495,059	4,622,148.0	\$662.78	\$730.18
6474	1	656,465	6,474.0	561,501,533	4,615,674.0	\$663.08	\$730.51
6479	1	656,466	6,479.0	561,508,012	4,609,195.0	\$663.59	\$731.07
6480	2	656,468	12,960.0	561,520,972	4,596,235.0	\$1,327.37	\$1,462.36
6482	1	656,469	6,482.0	561,527,454	4,589,753.0	\$663.89	\$731.40
6487	1	656,470	6,487.0	561,533,941	4,583,266.0	\$664.39	\$731.95
6489	1	656,471	6,489.0	561,540,430	4,576,777.0	\$664.60	\$732.18
6492	1	656,472	6,492.0	561,546,922	4,570,285.0	\$664.90	\$732.51
6493	1	656,473	6,493.0	561,553,415	4,563,792.0	\$665.00	\$732.62
6495	1	656,474	6,495.0	561,559,910	4,557,297.0	\$665.20	\$732.84
6496	2	656,476	12,992.0	561,572,902	4,544,305.0	\$1,330.60	\$1,465.90
6499	1	656,477	6,499.0	561,579,401	4,537,806.0	\$665.61	\$733.28
6500	1	656,478	6,500.0	561,585,901	4,531,306.0	\$665.71	\$733.40
6502	2	656,480	13,004.0	561,598,905	4,518,302.0	\$1,331.82	\$1,467.23
6503	1	656,481	6,503.0	561,605,408	4,511,799.0	\$666.01	\$733.73
6504	1	656,482	6,504.0	561,611,912	4,505,295.0	\$666.11	\$733.84
6509	1	656,483	6,509.0	561,618,421	4,498,786.0	\$666.62	\$734.39
6513	1	656,484	6,513.0	561,624,934	4,492,273.0	\$667.02	\$734.84
6514	1	656,485	6,514.0	561,631,448	4,485,759.0	\$667.12	\$734.95
6518	1	656,486	6,518.0	561,637,966	4,479,241.0	\$667.52	\$735.39
6520	2	656,488	13,040.0	561,651,006	4,466,201.0	\$1,335.45	\$1,471.22
6524	1	656,489	6,524.0	561,657,530	4,459,677.0	\$668.13	\$736.05
6528	1	656,490	6,528.0	561,664,058	4,453,149.0	\$668.53	\$736.50
6529	1	656,491	6,529.0	561,670,587	4,446,620.0	\$668.64	\$736.61
6532	1	656,492	6,532.0	561,677,119	4,440,088.0	\$668.94	\$736.94
6536	1	656,493	6,536.0	561,683,655	4,433,552.0	\$669.34	\$737.38
6540	3	656,496	19,620.0	561,703,275	4,413,932.0	\$2,009.24	\$2,213.48
6543	1	656,497	6,543.0	561,709,818	4,407,389.0	\$670.05	\$738.16
6544	1	656,498	6,544.0	561,716,362	4,400,845.0	\$670.15	\$738.27
6549	1	656,499	6,549.0	561,722,911	4,394,296.0	\$670.66	\$738.83
6550	2	656,501	13,100.0	561,736,011	4,381,196.0	\$1,341.51	\$1,477.87
6552	2	656,503	13,104.0	561,749,115	4,368,092.0	\$1,341.92	\$1,478.32
6558	1	656,504	6,558.0	561,755,673	4,361,534.0	\$671.56	\$739.82
6560	1	656,505	6,560.0	561,762,233	4,354,974.0	\$671.77	\$740.04
6562	1	656,506	6,562.0	561,768,795	4,348,412.0	\$671.97	\$740.27
6565	1	656,507	6,565.0	561,775,360	4,341,847.0	\$672.27	\$740.60
6566	1	656,508	6,566.0	561,781,926	4,335,281.0	\$672.37	\$740.71
6569	2	656,510	13,138.0	561,795,064	4,322,143.0	\$1,345.35	\$1,482.08
6570	1	656,511	6,570.0	561,801,634	4,315,573.0	\$672.78	\$741.15
6571	1	656,512	6,571.0	561,808,205	4,309,002.0	\$672.88	\$741.26
6575	1	656,513	6,575.0	561,814,780	4,302,427.0	\$673.28	\$741.71
6576	1	656,514	6,576.0	561,821,356	4,295,851.0	\$673.38	\$741.82
6579	1	656,515	6,579.0	561,827,935	4,289,272.0	\$673.69	\$742.15
6585	1	656,516	6,585.0	561,834,520	4,282,687.0	\$674.29	\$742.82
6587	1	656,517	6,587.0	561,841,107	4,276,100.0	\$674.49	\$743.04
6589	1	656,518	6,589.0	561,847,696	4,269,511.0	\$674.70	\$743.26
6592	1	656,519	6,592.0	561,854,288	4,262,919.0	\$675.00	\$743.59
6593	1	656,520	6,593.0	561,860,881	4,256,326.0	\$675.10	\$743.70
6600	2	656,522	13,200.0	561,874,081	4,243,126.0	\$1,351.61	\$1,488.96
6601	1	656,523	6,601.0	561,880,682	4,236,525.0	\$675.91	\$744.59
6605	1	656,524	6,605.0	561,887,287	4,229,920.0	\$676.31	\$745.03
6609	1	656,525	6,609.0	561,893,896	4,223,311.0	\$676.72	\$745.48
6613	1	656,526	6,613.0	561,900,509	4,216,698.0	\$677.12	\$745.92
6618	1	656,527	6,618.0	561,907,127	4,210,080.0	\$677.62	\$746.47
6625	1	656,528	6,625.0	561,913,752	4,203,455.0	\$678.33	\$747.25
6626	1	656,529	6,626.0	561,920,378	4,196,829.0	\$678.43	\$747.36
6627	3	656,532	19,881.0	561,940,259	4,176,948.0	\$2,035.60	\$2,242.41
6628	1	656,533	6,628.0	561,946,887	4,170,320.0	\$678.63	\$747.58
6642	1	656,534	6,642.0	561,953,529	4,163,678.0	\$680.05	\$749.13
6645	1	656,535	6,645.0	561,960,174	4,157,033.0	\$680.35	\$749.47
6646	1	656,536	6,646.0	561,966,820	4,150,387.0	\$680.45	\$749.58
6648	1	656,537	6,648.0	561,973,468	4,143,739.0	\$680.66	\$749.80
6649	1	656,538	6,649.0	561,980,117	4,137,090.0	\$680.76	\$749.91
6658	1	656,539	6,658.0	561,986,775	4,130,432.0	\$681.67	\$750.91
6660	2	656,541	13,320.0	562,000,095	4,117,112.0	\$1,363.73	\$1,502.26
6667	1	656,542	6,667.0	562,006,762	4,110,445.0	\$682.57	\$751.90
6668	1	656,543	6,668.0	562,013,430	4,103,777.0	\$682.68	\$752.01
6669	1	656,544	6,669.0	562,020,099	4,097,108.0	\$682.78	\$752.13
6670	1	656,545	6,670.0	562,026,769	4,090,438.0	\$682.88	\$752.24
6676	1	656,546	6,676.0	562,033,445	4,083,762.0	\$683.48	\$752.90
6678	1	656,547	6,678.0	562,040,123	4,077,084.0	\$683.69	\$753.12

**RATE SCHEDULE R (Residence Service)**  
**Bill Frequency Analysis (2019-2020 KWH)**

Block Interval	Number of Bills	Cumulative Number of Bills	KWH for the Block Interval	Cumulative KWH	KWH Passing through the Block	Revenue at Present Rates	Revenue at Proposed Rates
6681	1	656,548	6,681.0	562,046,804	4,070,403.0	\$683.99	\$753.46
6682	2	656,550	13,364.0	562,060,168	4,057,039.0	\$1,368.18	\$1,507.13
6685	1	656,551	6,685.0	562,066,853	4,050,354.0	\$684.39	\$753.90
6687	1	656,552	6,687.0	562,073,540	4,043,667.0	\$684.59	\$754.12
6688	1	656,553	6,688.0	562,080,228	4,036,979.0	\$684.70	\$754.23
6693	1	656,554	6,693.0	562,086,921	4,030,286.0	\$685.20	\$754.79
6706	2	656,556	13,412.0	562,100,333	4,016,874.0	\$1,373.03	\$1,512.45
6710	1	656,557	6,710.0	562,107,043	4,010,164.0	\$686.92	\$756.67
6712	1	656,558	6,712.0	562,113,755	4,003,452.0	\$687.12	\$756.89
6714	2	656,560	13,428.0	562,127,183	3,990,024.0	\$1,374.64	\$1,514.23
6715	1	656,561	6,715.0	562,133,898	3,983,309.0	\$687.42	\$757.22
6718	1	656,562	6,718.0	562,140,616	3,976,591.0	\$687.73	\$757.56
6720	3	656,565	20,160.0	562,160,776	3,956,431.0	\$2,063.78	\$2,273.33
6726	1	656,566	6,726.0	562,167,502	3,949,705.0	\$688.53	\$758.44
6729	1	656,567	6,729.0	562,174,231	3,942,976.0	\$688.84	\$758.78
6730	1	656,568	6,730.0	562,180,961	3,936,246.0	\$688.94	\$758.89
6738	1	656,569	6,738.0	562,187,699	3,929,508.0	\$689.75	\$759.77
6749	1	656,570	6,749.0	562,194,448	3,922,759.0	\$690.86	\$760.99
6759	1	656,571	6,759.0	562,201,207	3,916,000.0	\$691.87	\$762.10
6761	1	656,572	6,761.0	562,207,968	3,909,239.0	\$692.07	\$762.32
6764	2	656,574	13,528.0	562,221,496	3,895,711.0	\$1,384.74	\$1,525.31
6770	1	656,575	6,770.0	562,228,266	3,888,941.0	\$692.98	\$763.32
6776	1	656,576	6,776.0	562,235,042	3,882,165.0	\$693.58	\$763.98
6783	1	656,577	6,783.0	562,241,825	3,875,382.0	\$694.29	\$764.76
6784	1	656,578	6,784.0	562,248,609	3,868,598.0	\$694.39	\$764.87
6792	1	656,579	6,792.0	562,255,401	3,861,806.0	\$695.20	\$765.76
6794	1	656,580	6,794.0	562,262,195	3,855,012.0	\$695.40	\$765.98
6795	1	656,581	6,795.0	562,268,990	3,848,217.0	\$695.50	\$766.09
6800	1	656,582	6,800.0	562,275,790	3,841,417.0	\$696.01	\$766.64
6802	1	656,583	6,802.0	562,282,592	3,834,615.0	\$696.21	\$766.87
6807	1	656,584	6,807.0	562,289,399	3,827,808.0	\$696.71	\$767.42
6809	1	656,585	6,809.0	562,296,208	3,820,999.0	\$696.92	\$767.64
6814	1	656,586	6,814.0	562,303,022	3,814,185.0	\$697.42	\$768.20
6820	1	656,587	6,820.0	562,309,842	3,807,365.0	\$698.03	\$768.86
6824	1	656,588	6,824.0	562,316,666	3,800,541.0	\$698.43	\$769.30
6833	1	656,589	6,833.0	562,323,499	3,793,708.0	\$699.34	\$770.30
6835	1	656,590	6,835.0	562,330,334	3,786,873.0	\$699.54	\$770.52
6840	1	656,591	6,840.0	562,337,174	3,780,033.0	\$700.05	\$771.08
6843	1	656,592	6,843.0	562,344,017	3,773,190.0	\$700.35	\$771.41
6850	2	656,594	13,700.0	562,357,717	3,759,490.0	\$1,402.12	\$1,544.37
6861	1	656,595	6,861.0	562,364,578	3,752,629.0	\$702.17	\$773.40
6865	1	656,596	6,865.0	562,371,443	3,745,764.0	\$702.57	\$773.85
6878	1	656,597	6,878.0	562,378,321	3,738,886.0	\$703.89	\$775.29
6879	1	656,598	6,879.0	562,385,200	3,732,007.0	\$703.99	\$775.40
6880	1	656,599	6,880.0	562,392,080	3,725,127.0	\$704.09	\$775.51
6885	1	656,600	6,885.0	562,398,965	3,718,242.0	\$704.59	\$776.06
6888	1	656,601	6,888.0	562,405,853	3,711,354.0	\$704.90	\$776.40
6890	1	656,602	6,890.0	562,412,743	3,704,464.0	\$705.10	\$776.62
6906	2	656,604	13,812.0	562,426,555	3,690,652.0	\$1,413.43	\$1,556.78
6908	1	656,605	6,908.0	562,433,463	3,683,744.0	\$706.92	\$778.61
6909	1	656,606	6,909.0	562,440,372	3,676,835.0	\$707.02	\$778.72
6910	1	656,607	6,910.0	562,447,282	3,669,925.0	\$707.12	\$778.84
6911	1	656,608	6,911.0	562,454,193	3,663,014.0	\$707.22	\$778.95
6914	1	656,609	6,914.0	562,461,107	3,656,100.0	\$707.52	\$779.28
6917	1	656,610	6,917.0	562,468,024	3,649,183.0	\$707.83	\$779.61
6920	1	656,611	6,920.0	562,474,944	3,642,263.0	\$708.13	\$779.94
6922	1	656,612	6,922.0	562,481,866	3,635,341.0	\$708.33	\$780.17
6924	1	656,613	6,924.0	562,488,790	3,628,417.0	\$708.53	\$780.39
6928	1	656,614	6,928.0	562,495,718	3,621,489.0	\$708.94	\$780.83
6932	1	656,615	6,932.0	562,502,650	3,614,557.0	\$709.34	\$781.27
6938	1	656,616	6,938.0	562,509,588	3,607,619.0	\$709.95	\$781.94
6941	1	656,617	6,941.0	562,516,529	3,600,678.0	\$710.25	\$782.27
6951	1	656,618	6,951.0	562,523,480	3,593,727.0	\$711.26	\$783.38
6960	5	656,623	34,800.0	562,558,280	3,558,927.0	\$3,560.84	\$3,921.88
6969	1	656,624	6,969.0	562,565,249	3,551,958.0	\$713.08	\$785.37
6983	2	656,626	13,966.0	562,579,215	3,537,992.0	\$1,428.98	\$1,573.85
6988	1	656,627	6,988.0	562,586,203	3,531,004.0	\$715.00	\$787.48
6989	2	656,629	13,978.0	562,600,181	3,517,026.0	\$1,430.20	\$1,575.18
7004	2	656,631	14,008.0	562,614,189	3,503,018.0	\$1,433.23	\$1,578.51
7006	1	656,632	7,006.0	562,621,195	3,496,012.0	\$716.81	\$789.47
7011	1	656,633	7,011.0	562,628,206	3,489,001.0	\$717.32	\$790.03
7014	1	656,634	7,014.0	562,635,220	3,481,987.0	\$717.62	\$790.36
7016	1	656,635	7,016.0	562,642,236	3,474,971.0	\$717.82	\$790.58
7020	2	656,637	14,040.0	562,656,276	3,460,931.0	\$1,436.46	\$1,582.05
7027	1	656,638	7,027.0	562,663,303	3,453,904.0	\$718.94	\$791.80

**RATE SCHEDULE R (Residence Service)**  
**Bill Frequency Analysis (2019-2020 KWH)**

Block Interval	Number of Bills	Cumulative Number of Bills	KWH for the Block Interval	Cumulative KWH	KWH Passing through the Block	Revenue at Present Rates	Revenue at Proposed Rates
7029	1	656,639	7,029.0	562,670,332	3,446,875.0	\$719.14	\$792.02
7032	2	656,641	14,064.0	562,684,396	3,432,811.0	\$1,438.88	\$1,584.71
7034	1	656,642	7,034.0	562,691,430	3,425,777.0	\$719.64	\$792.58
7036	2	656,644	14,072.0	562,705,502	3,411,705.0	\$1,439.69	\$1,585.60
7040	4	656,648	28,160.0	562,733,662	3,383,545.0	\$2,881.00	\$3,172.97
7042	1	656,649	7,042.0	562,740,704	3,376,503.0	\$720.45	\$793.46
7046	1	656,650	7,046.0	562,747,750	3,369,457.0	\$720.85	\$793.91
7047	1	656,651	7,047.0	562,754,797	3,362,410.0	\$720.96	\$794.02
7049	1	656,652	7,049.0	562,761,846	3,355,361.0	\$721.16	\$794.24
7057	1	656,653	7,057.0	562,768,903	3,348,304.0	\$721.97	\$795.13
7058	1	656,654	7,058.0	562,775,961	3,341,246.0	\$722.07	\$795.24
7060	2	656,656	14,120.0	562,790,081	3,327,126.0	\$1,444.54	\$1,590.92
7072	1	656,657	7,072.0	562,797,153	3,320,054.0	\$723.48	\$796.79
7080	1	656,658	7,080.0	562,804,233	3,312,974.0	\$724.29	\$797.68
7081	1	656,659	7,081.0	562,811,314	3,305,893.0	\$724.39	\$797.79
7084	1	656,660	7,084.0	562,818,398	3,298,809.0	\$724.69	\$798.12
7085	1	656,661	7,085.0	562,825,483	3,291,724.0	\$724.79	\$798.23
7086	1	656,662	7,086.0	562,832,569	3,284,638.0	\$724.90	\$798.34
7089	1	656,663	7,089.0	562,839,658	3,277,549.0	\$725.20	\$798.67
7091	1	656,664	7,091.0	562,846,749	3,270,458.0	\$725.40	\$798.90
7096	1	656,665	7,096.0	562,853,845	3,263,362.0	\$725.91	\$799.45
7097	1	656,666	7,097.0	562,860,942	3,256,265.0	\$726.01	\$799.56
7098	1	656,667	7,098.0	562,868,040	3,249,167.0	\$726.11	\$799.67
7099	1	656,668	7,099.0	562,875,139	3,242,068.0	\$726.21	\$799.78
7100	1	656,669	7,100.0	562,882,239	3,234,968.0	\$726.31	\$799.89
7104	2	656,671	14,208.0	562,896,447	3,220,760.0	\$1,453.43	\$1,600.67
7111	1	656,672	7,111.0	562,903,558	3,213,649.0	\$727.42	\$801.11
7115	1	656,673	7,115.0	562,910,673	3,206,534.0	\$727.82	\$801.56
7125	1	656,674	7,125.0	562,917,798	3,199,409.0	\$728.83	\$802.66
7131	1	656,675	7,131.0	562,924,929	3,192,278.0	\$729.44	\$803.33
7140	1	656,676	7,140.0	562,932,069	3,185,138.0	\$730.35	\$804.33
7141	1	656,677	7,141.0	562,939,210	3,177,997.0	\$730.45	\$804.44
7144	1	656,678	7,144.0	562,946,354	3,170,853.0	\$730.75	\$804.77
7148	1	656,679	7,148.0	562,953,502	3,163,705.0	\$731.16	\$805.21
7152	1	656,680	7,152.0	562,960,654	3,156,553.0	\$731.56	\$805.66
7162	1	656,681	7,162.0	562,967,816	3,149,391.0	\$732.57	\$806.76
7163	1	656,682	7,163.0	562,974,979	3,142,228.0	\$732.67	\$806.88
7165	1	656,683	7,165.0	562,982,144	3,135,063.0	\$732.87	\$807.10
7170	2	656,685	14,340.0	562,996,484	3,120,723.0	\$1,466.76	\$1,615.30
7181	1	656,686	7,181.0	563,003,665	3,113,542.0	\$734.49	\$808.87
7188	1	656,687	7,188.0	563,010,853	3,106,354.0	\$735.20	\$809.65
7191	1	656,688	7,191.0	563,018,044	3,099,163.0	\$735.50	\$809.98
7195	1	656,689	7,195.0	563,025,239	3,091,968.0	\$735.90	\$810.42
7200	2	656,691	14,400.0	563,039,639	3,077,568.0	\$1,472.82	\$1,621.95
7201	1	656,692	7,201.0	563,046,840	3,070,367.0	\$736.51	\$811.09
7207	2	656,694	14,414.0	563,061,254	3,055,953.0	\$1,474.23	\$1,623.50
7214	1	656,695	7,214.0	563,068,468	3,048,739.0	\$737.82	\$812.53
7221	1	656,696	7,221.0	563,075,689	3,041,518.0	\$738.53	\$813.30
7224	1	656,697	7,224.0	563,082,913	3,034,294.0	\$738.83	\$813.64
7225	2	656,699	14,450.0	563,097,363	3,019,844.0	\$1,477.87	\$1,627.49
7228	1	656,700	7,228.0	563,104,591	3,012,616.0	\$739.24	\$814.08
7231	1	656,701	7,231.0	563,111,822	3,005,385.0	\$739.54	\$814.41
7233	1	656,702	7,233.0	563,119,055	2,998,152.0	\$739.74	\$814.63
7238	1	656,703	7,238.0	563,126,293	2,990,914.0	\$740.25	\$815.19
7240	1	656,704	7,240.0	563,133,533	2,983,674.0	\$740.45	\$815.41
7246	1	656,705	7,246.0	563,140,779	2,976,428.0	\$741.06	\$816.07
7260	3	656,708	21,780.0	563,162,559	2,954,648.0	\$2,227.41	\$2,452.88
7266	1	656,709	7,266.0	563,169,825	2,947,382.0	\$743.08	\$818.29
7269	1	656,710	7,269.0	563,177,094	2,940,113.0	\$743.38	\$818.62
7278	1	656,711	7,278.0	563,184,372	2,932,835.0	\$744.29	\$819.62
7280	2	656,713	14,560.0	563,198,932	2,918,275.0	\$1,488.98	\$1,639.68
7281	1	656,714	7,281.0	563,206,213	2,910,994.0	\$744.59	\$819.95
7305	1	656,715	7,305.0	563,213,518	2,903,689.0	\$747.02	\$822.61
7309	1	656,716	7,309.0	563,220,827	2,896,380.0	\$747.42	\$823.06
7313	1	656,717	7,313.0	563,228,140	2,889,067.0	\$747.82	\$823.50
7314	1	656,718	7,314.0	563,235,454	2,881,753.0	\$747.92	\$823.61
7322	1	656,719	7,322.0	563,242,776	2,874,431.0	\$748.73	\$824.50
7340	1	656,720	7,340.0	563,250,116	2,867,091.0	\$750.55	\$826.49
7344	1	656,721	7,344.0	563,257,460	2,859,747.0	\$750.95	\$826.94
7360	2	656,723	14,720.0	563,272,180	2,845,027.0	\$1,505.14	\$1,657.42
7373	1	656,724	7,373.0	563,279,553	2,837,654.0	\$753.88	\$830.15
7375	1	656,725	7,375.0	563,286,928	2,830,279.0	\$754.09	\$830.37
7376	1	656,726	7,376.0	563,294,304	2,822,903.0	\$754.19	\$830.48
7380	1	656,727	7,380.0	563,301,684	2,815,523.0	\$754.59	\$830.93
7401	1	656,728	7,401.0	563,309,085	2,808,122.0	\$756.71	\$833.25

**RATE SCHEDULE R (Residence Service)**  
**Bill Frequency Analysis (2019-2020 KWH)**

Block Interval	Number of Bills	Cumulative Number of Bills	KWH for the Block Interval	Cumulative KWH	KWH Passing through the Block	Revenue at Present Rates	Revenue at Proposed Rates
7402	1	656,729	7,402.0	563,316,487	2,800,720.0	\$756.81	\$833.36
7408	1	656,730	7,408.0	563,323,895	2,793,312.0	\$757.42	\$834.03
7409	1	656,731	7,409.0	563,331,304	2,785,903.0	\$757.52	\$834.14
7435	1	656,732	7,435.0	563,338,739	2,778,468.0	\$760.15	\$837.02
7436	2	656,734	14,872.0	563,353,611	2,763,596.0	\$1,520.49	\$1,674.26
7440	1	656,735	7,440.0	563,361,051	2,756,156.0	\$760.65	\$837.58
7448	1	656,736	7,448.0	563,368,499	2,748,708.0	\$761.46	\$838.46
7452	1	656,737	7,452.0	563,375,951	2,741,256.0	\$761.86	\$838.91
7454	1	656,738	7,454.0	563,383,405	2,733,802.0	\$762.06	\$839.13
7458	1	656,739	7,458.0	563,390,863	2,726,344.0	\$762.47	\$839.57
7480	1	656,740	7,480.0	563,398,343	2,718,864.0	\$764.69	\$842.01
7481	1	656,741	7,481.0	563,405,824	2,711,383.0	\$764.79	\$842.12
7494	1	656,742	7,494.0	563,413,318	2,703,889.0	\$766.11	\$843.56
7500	1	656,743	7,500.0	563,420,818	2,696,389.0	\$766.71	\$844.23
7507	2	656,745	15,014.0	563,435,832	2,681,375.0	\$1,534.84	\$1,690.00
7510	1	656,746	7,510.0	563,443,342	2,673,865.0	\$767.72	\$845.33
7514	1	656,747	7,514.0	563,450,856	2,666,351.0	\$768.13	\$845.78
7522	1	656,748	7,522.0	563,458,378	2,658,829.0	\$768.93	\$846.66
7530	1	656,749	7,530.0	563,465,908	2,651,299.0	\$769.74	\$847.55
7531	1	656,750	7,531.0	563,473,439	2,643,768.0	\$769.84	\$847.66
7533	1	656,751	7,533.0	563,480,972	2,636,235.0	\$770.04	\$847.88
7534	1	656,752	7,534.0	563,488,506	2,628,701.0	\$770.15	\$847.99
7537	1	656,753	7,537.0	563,496,043	2,621,164.0	\$770.45	\$848.33
7540	1	656,754	7,540.0	563,503,583	2,613,624.0	\$770.75	\$848.66
7546	1	656,755	7,546.0	563,511,129	2,606,078.0	\$771.36	\$849.32
7548	1	656,756	7,548.0	563,518,677	2,598,530.0	\$771.56	\$849.54
7561	1	656,757	7,561.0	563,526,238	2,590,969.0	\$772.87	\$850.99
7567	1	656,758	7,567.0	563,533,805	2,583,402.0	\$773.48	\$851.65
7571	1	656,759	7,571.0	563,541,376	2,575,831.0	\$773.88	\$852.09
7573	1	656,760	7,573.0	563,548,949	2,568,258.0	\$774.08	\$852.32
7576	1	656,761	7,576.0	563,556,525	2,560,682.0	\$774.39	\$852.65
7587	1	656,762	7,587.0	563,564,112	2,553,095.0	\$775.50	\$853.87
7598	1	656,763	7,598.0	563,571,710	2,545,497.0	\$776.61	\$855.09
7600	1	656,764	7,600.0	563,579,310	2,537,897.0	\$776.81	\$855.31
7620	2	656,766	15,240.0	563,594,550	2,522,657.0	\$1,557.66	\$1,715.05
7625	1	656,767	7,625.0	563,602,175	2,515,032.0	\$779.34	\$858.08
7626	1	656,768	7,626.0	563,609,801	2,507,406.0	\$779.44	\$858.19
7637	1	656,769	7,637.0	563,617,438	2,499,769.0	\$780.55	\$859.41
7639	1	656,770	7,639.0	563,625,077	2,492,130.0	\$780.75	\$859.63
7643	1	656,771	7,643.0	563,632,720	2,484,487.0	\$781.15	\$860.07
7648	1	656,772	7,648.0	563,640,368	2,476,839.0	\$781.66	\$860.63
7651	1	656,773	7,651.0	563,648,019	2,469,188.0	\$781.96	\$860.96
7656	1	656,774	7,656.0	563,655,675	2,461,532.0	\$782.47	\$861.51
7668	1	656,775	7,668.0	563,663,343	2,453,864.0	\$783.68	\$862.84
7669	1	656,776	7,669.0	563,671,012	2,446,195.0	\$783.78	\$862.96
7670	1	656,777	7,670.0	563,678,682	2,438,525.0	\$783.88	\$863.07
7675	1	656,778	7,675.0	563,686,357	2,430,850.0	\$784.39	\$863.62
7677	1	656,779	7,677.0	563,694,034	2,423,173.0	\$784.59	\$863.84
7689	1	656,780	7,689.0	563,701,723	2,415,484.0	\$785.80	\$865.17
7696	1	656,781	7,696.0	563,709,419	2,407,788.0	\$786.51	\$865.95
7697	1	656,782	7,697.0	563,717,116	2,400,091.0	\$786.61	\$866.06
7706	1	656,783	7,706.0	563,724,822	2,392,385.0	\$787.52	\$867.06
7707	2	656,785	15,414.0	563,740,236	2,376,971.0	\$1,575.24	\$1,734.33
7708	1	656,786	7,708.0	563,747,944	2,369,263.0	\$787.72	\$867.28
7713	1	656,787	7,713.0	563,755,657	2,361,550.0	\$788.23	\$867.83
7720	1	656,788	7,720.0	563,763,377	2,353,830.0	\$788.93	\$868.61
7732	1	656,789	7,732.0	563,771,109	2,346,098.0	\$790.14	\$869.94
7733	1	656,790	7,733.0	563,778,842	2,338,365.0	\$790.25	\$870.05
7744	1	656,791	7,744.0	563,786,586	2,330,621.0	\$791.36	\$871.27
7753	1	656,792	7,753.0	563,794,339	2,322,868.0	\$792.27	\$872.26
7760	1	656,793	7,760.0	563,802,099	2,315,108.0	\$792.97	\$873.04
7775	1	656,794	7,775.0	563,809,874	2,307,333.0	\$794.49	\$874.70
7780	1	656,795	7,780.0	563,817,654	2,299,553.0	\$794.99	\$875.26
7792	1	656,796	7,792.0	563,825,446	2,291,761.0	\$796.20	\$876.59
7800	1	656,797	7,800.0	563,833,246	2,283,961.0	\$797.01	\$877.47
7809	1	656,798	7,809.0	563,841,055	2,276,152.0	\$797.92	\$878.47
7814	1	656,799	7,814.0	563,848,869	2,268,338.0	\$798.43	\$879.03
7817	1	656,800	7,817.0	563,856,686	2,260,521.0	\$798.73	\$879.36
7818	1	656,801	7,818.0	563,864,504	2,252,703.0	\$798.83	\$879.47
7819	1	656,802	7,819.0	563,872,323	2,244,884.0	\$798.93	\$879.58
7821	1	656,803	7,821.0	563,880,144	2,237,063.0	\$799.13	\$879.80
7829	1	656,804	7,829.0	563,887,973	2,229,234.0	\$799.94	\$880.69
7832	1	656,805	7,832.0	563,895,805	2,221,402.0	\$800.24	\$881.02
7836	1	656,806	7,836.0	563,903,641	2,213,566.0	\$800.65	\$881.46
7844	1	656,807	7,844.0	563,911,485	2,205,722.0	\$801.46	\$882.35



**RATE SCHEDULE R (Residence Service)  
Bill Frequency Analysis (2019-2020 KWH)**

Block Interval	Number of Bills	Cumulative Number of Bills	KWH for the Block Interval	Cumulative KWH	KWH Passing through the Block	Revenue at Present Rates	Revenue at Proposed Rates
7852	1	656,808	7,852.0	563,919,337	2,197,870.0	\$802.26	\$883.24
7860	1	656,809	7,860.0	563,927,197	2,190,010.0	\$803.07	\$884.12
7875	1	656,810	7,875.0	563,935,072	2,182,135.0	\$804.59	\$885.79
7890	1	656,811	7,890.0	563,942,962	2,174,245.0	\$806.10	\$887.45
7894	1	656,812	7,894.0	563,950,856	2,166,351.0	\$806.51	\$887.89
7897	1	656,813	7,897.0	563,958,753	2,158,454.0	\$806.81	\$888.22
7906	1	656,814	7,906.0	563,966,659	2,150,548.0	\$807.72	\$889.22
7913	1	656,815	7,913.0	563,974,572	2,142,635.0	\$808.43	\$890.00
7920	1	656,816	7,920.0	563,982,492	2,134,715.0	\$809.13	\$890.77
7926	1	656,817	7,926.0	563,990,418	2,126,789.0	\$809.74	\$891.44
7932	1	656,818	7,932.0	563,998,350	2,118,857.0	\$810.35	\$892.10
7935	1	656,819	7,935.0	564,006,285	2,110,922.0	\$810.65	\$892.44
7937	1	656,820	7,937.0	564,014,222	2,102,985.0	\$810.85	\$892.66
7948	1	656,821	7,948.0	564,022,170	2,095,037.0	\$811.96	\$893.88
7960	1	656,822	7,960.0	564,030,130	2,087,077.0	\$813.17	\$895.21
7964	1	656,823	7,964.0	564,038,094	2,079,113.0	\$813.58	\$895.65
7968	1	656,824	7,968.0	564,046,062	2,071,145.0	\$813.98	\$896.09
7976	1	656,825	7,976.0	564,054,038	2,063,169.0	\$814.79	\$896.98
7989	1	656,826	7,989.0	564,062,027	2,055,180.0	\$816.10	\$898.42
7991	1	656,827	7,991.0	564,070,018	2,047,189.0	\$816.30	\$898.64
7993	1	656,828	7,993.0	564,078,011	2,039,196.0	\$816.51	\$898.86
8000	2	656,830	16,000.0	564,094,011	2,023,196.0	\$1,634.43	\$1,799.28
8002	1	656,831	8,002.0	564,102,013	2,015,194.0	\$817.42	\$899.86
8003	1	656,832	8,003.0	564,110,016	2,007,191.0	\$817.52	\$899.97
8006	1	656,833	8,006.0	564,118,022	1,999,185.0	\$817.82	\$900.30
8009	1	656,834	8,009.0	564,126,031	1,991,176.0	\$818.12	\$900.64
8011	1	656,835	8,011.0	564,134,042	1,983,165.0	\$818.32	\$900.86
8014	1	656,836	8,014.0	564,142,056	1,975,151.0	\$818.63	\$901.19
8019	1	656,837	8,019.0	564,150,075	1,967,132.0	\$819.13	\$901.75
8027	1	656,838	8,027.0	564,158,102	1,959,105.0	\$819.94	\$902.63
8031	1	656,839	8,031.0	564,166,133	1,951,074.0	\$820.34	\$903.08
8032	1	656,840	8,032.0	564,174,165	1,943,042.0	\$820.45	\$903.19
8040	3	656,843	24,120.0	564,198,285	1,918,922.0	\$2,463.76	\$2,712.22
8068	1	656,844	8,068.0	564,206,353	1,910,854.0	\$824.08	\$907.18
8071	1	656,845	8,071.0	564,214,424	1,902,783.0	\$824.38	\$907.51
8094	1	656,846	8,094.0	564,222,518	1,894,689.0	\$826.71	\$910.06
8100	1	656,847	8,100.0	564,230,618	1,886,589.0	\$827.31	\$910.72
8160	3	656,850	24,480.0	564,255,098	1,862,109.0	\$2,500.12	\$2,752.12
8179	1	656,851	8,179.0	564,263,277	1,853,930.0	\$835.29	\$919.48
8187	1	656,852	8,187.0	564,271,464	1,845,743.0	\$836.10	\$920.37
8190	1	656,853	8,190.0	564,279,654	1,837,553.0	\$836.40	\$920.70
8192	1	656,854	8,192.0	564,287,846	1,829,361.0	\$836.61	\$920.92
8200	1	656,855	8,200.0	564,296,046	1,821,161.0	\$837.41	\$921.81
8220	1	656,856	8,220.0	564,304,266	1,812,941.0	\$839.43	\$924.02
8232	2	656,858	16,464.0	564,320,730	1,796,477.0	\$1,681.29	\$1,850.71
8240	1	656,859	8,240.0	564,328,970	1,788,237.0	\$841.45	\$926.24
8244	1	656,860	8,244.0	564,337,214	1,779,993.0	\$841.86	\$926.68
8247	1	656,861	8,247.0	564,345,461	1,771,746.0	\$842.16	\$927.02
8251	1	656,862	8,251.0	564,353,712	1,763,495.0	\$842.57	\$927.46
8268	1	656,863	8,268.0	564,361,980	1,755,227.0	\$844.28	\$929.34
8313	1	656,864	8,313.0	564,370,293	1,746,914.0	\$848.83	\$934.33
8323	1	656,865	8,323.0	564,378,616	1,738,591.0	\$849.84	\$935.44
8358	1	656,866	8,358.0	564,386,974	1,730,233.0	\$853.37	\$939.32
8364	1	656,867	8,364.0	564,395,338	1,721,869.0	\$853.98	\$939.98
8365	1	656,868	8,365.0	564,403,703	1,713,504.0	\$854.08	\$940.09
8370	1	656,869	8,370.0	564,412,073	1,705,134.0	\$854.59	\$940.65
8371	1	656,870	8,371.0	564,420,444	1,696,763.0	\$854.69	\$940.76
8380	1	656,871	8,380.0	564,428,824	1,688,383.0	\$855.60	\$941.76
8400	2	656,873	16,800.0	564,445,624	1,671,583.0	\$1,715.23	\$1,887.94
8415	1	656,874	8,415.0	564,454,039	1,663,168.0	\$859.13	\$945.63
8420	1	656,875	8,420.0	564,462,459	1,654,748.0	\$859.64	\$946.19
8422	1	656,876	8,422.0	564,470,881	1,646,326.0	\$859.84	\$946.41
8438	1	656,877	8,438.0	564,479,319	1,637,888.0	\$861.45	\$948.18
8439	1	656,878	8,439.0	564,487,758	1,629,449.0	\$861.55	\$948.29
8440	1	656,879	8,440.0	564,496,198	1,621,009.0	\$861.66	\$948.41
8460	1	656,880	8,460.0	564,504,658	1,612,549.0	\$863.68	\$950.62
8482	1	656,881	8,482.0	564,513,140	1,604,067.0	\$865.90	\$953.06
8501	1	656,882	8,501.0	564,521,641	1,595,566.0	\$867.82	\$955.17
8507	1	656,883	8,507.0	564,530,148	1,587,059.0	\$868.42	\$955.83
8520	1	656,884	8,520.0	564,538,668	1,578,539.0	\$869.74	\$957.27
8538	1	656,885	8,538.0	564,547,206	1,570,001.0	\$871.55	\$959.27
8560	1	656,886	8,560.0	564,555,766	1,561,441.0	\$873.78	\$961.70
8561	1	656,887	8,561.0	564,564,327	1,552,880.0	\$873.88	\$961.82
8564	1	656,888	8,564.0	564,572,891	1,544,316.0	\$874.18	\$962.15
8571	1	656,889	8,571.0	564,581,462	1,535,745.0	\$874.89	\$962.92

**RATE SCHEDULE R (Residence Service)**  
**Bill Frequency Analysis (2019-2020 KWH)**

Block Interval	Number of Bills	Cumulative Number of Bills	KWH for the Block Interval	Cumulative KWH	KWH Passing through the Block	Revenue at Present Rates	Revenue at Proposed Rates
8575	1	656,890	8,575.0	564,590,037	1,527,170.0	\$875.29	\$963.37
8580	1	656,891	8,580.0	564,598,617	1,518,590.0	\$875.80	\$963.92
8584	1	656,892	8,584.0	564,607,201	1,510,006.0	\$876.20	\$964.36
8599	1	656,893	8,599.0	564,615,800	1,501,407.0	\$877.72	\$966.03
8601	1	656,894	8,601.0	564,624,401	1,492,806.0	\$877.92	\$966.25
8640	3	656,897	25,920.0	564,650,321	1,466,886.0	\$2,645.57	\$2,911.71
8694	1	656,898	8,694.0	564,659,015	1,458,192.0	\$887.31	\$976.56
8703	1	656,899	8,703.0	564,667,718	1,449,489.0	\$888.22	\$977.55
8720	1	656,900	8,720.0	564,676,438	1,440,769.0	\$889.94	\$979.44
8789	1	656,901	8,789.0	564,685,227	1,431,980.0	\$896.91	\$987.08
8796	1	656,902	8,796.0	564,694,023	1,423,184.0	\$897.61	\$987.86
8800	1	656,903	8,800.0	564,702,823	1,414,384.0	\$898.02	\$988.30
8801	1	656,904	8,801.0	564,711,624	1,405,583.0	\$898.12	\$988.41
8805	1	656,905	8,805.0	564,720,429	1,396,778.0	\$898.52	\$988.86
8809	1	656,906	8,809.0	564,729,238	1,387,969.0	\$898.93	\$989.30
8818	1	656,907	8,818.0	564,738,056	1,379,151.0	\$899.84	\$990.30
8832	1	656,908	8,832.0	564,746,888	1,370,319.0	\$901.25	\$991.85
8873	1	656,909	8,873.0	564,755,761	1,361,446.0	\$905.39	\$996.39
8880	1	656,910	8,880.0	564,764,641	1,352,566.0	\$906.10	\$997.17
8914	1	656,911	8,914.0	564,773,555	1,343,652.0	\$909.53	\$1,000.94
8954	1	656,912	8,954.0	564,782,509	1,334,698.0	\$913.57	\$1,005.37
9003	1	656,913	9,003.0	564,791,512	1,325,695.0	\$918.52	\$1,010.80
9040	1	656,914	9,040.0	564,800,552	1,316,655.0	\$922.26	\$1,014.90
9042	1	656,915	9,042.0	564,809,594	1,307,613.0	\$922.46	\$1,015.12
9063	1	656,916	9,063.0	564,818,657	1,298,550.0	\$924.58	\$1,017.45
9088	1	656,917	9,088.0	564,827,745	1,289,462.0	\$927.11	\$1,020.22
9112	1	656,918	9,112.0	564,836,857	1,280,350.0	\$929.53	\$1,022.88
9115	1	656,919	9,115.0	564,845,972	1,271,235.0	\$929.83	\$1,023.22
9120	1	656,920	9,120.0	564,855,092	1,262,115.0	\$930.34	\$1,023.77
9166	1	656,921	9,166.0	564,864,258	1,252,949.0	\$934.99	\$1,028.87
9179	1	656,922	9,179.0	564,873,437	1,243,770.0	\$936.30	\$1,030.31
9181	1	656,923	9,181.0	564,882,618	1,234,589.0	\$936.50	\$1,030.53
9200	1	656,924	9,200.0	564,891,818	1,225,389.0	\$938.42	\$1,032.64
9223	1	656,925	9,223.0	564,901,041	1,216,166.0	\$940.74	\$1,035.19
9240	1	656,926	9,240.0	564,910,281	1,206,926.0	\$942.46	\$1,037.07
9244	2	656,928	18,488.0	564,928,769	1,188,438.0	\$1,885.73	\$2,075.03
9253	1	656,929	9,253.0	564,938,022	1,179,185.0	\$943.77	\$1,038.51
9271	1	656,930	9,271.0	564,947,293	1,169,914.0	\$945.59	\$1,040.50
9295	1	656,931	9,295.0	564,956,588	1,160,619.0	\$948.01	\$1,043.16
9336	1	656,932	9,336.0	564,965,924	1,151,283.0	\$952.16	\$1,047.71
9361	1	656,933	9,361.0	564,975,285	1,141,922.0	\$954.68	\$1,050.48
9408	1	656,934	9,408.0	564,984,693	1,132,514.0	\$959.43	\$1,055.69
9427	1	656,935	9,427.0	564,994,120	1,123,087.0	\$961.35	\$1,057.79
9440	2	656,937	18,880.0	565,013,000	1,104,207.0	\$1,925.32	\$2,118.47
9448	1	656,938	9,448.0	565,022,448	1,094,759.0	\$963.47	\$1,060.12
9480	2	656,940	18,960.0	565,041,408	1,075,799.0	\$1,933.40	\$2,127.34
9497	1	656,941	9,497.0	565,050,905	1,066,302.0	\$968.42	\$1,065.55
9520	1	656,942	9,520.0	565,060,425	1,056,782.0	\$970.74	\$1,068.10
9525	1	656,943	9,525.0	565,069,950	1,047,257.0	\$971.25	\$1,068.66
9534	1	656,944	9,534.0	565,079,484	1,037,723.0	\$972.15	\$1,069.65
9553	1	656,945	9,553.0	565,089,037	1,028,170.0	\$974.07	\$1,071.76
9587	2	656,947	19,174.0	565,108,211	1,008,996.0	\$1,955.02	\$2,151.05
9600	2	656,949	19,200.0	565,127,411	989,796.0	\$1,957.64	\$2,153.94
9647	1	656,950	9,647.0	565,137,058	980,149.0	\$983.57	\$1,082.18
9699	1	656,951	9,699.0	565,146,757	970,450.0	\$988.82	\$1,087.94
9708	1	656,952	9,708.0	565,156,465	960,742.0	\$989.73	\$1,088.94
9716	1	656,953	9,716.0	565,166,181	951,026.0	\$990.54	\$1,089.82
9727	2	656,955	19,454.0	565,185,635	931,572.0	\$1,983.30	\$2,182.09
9743	1	656,956	9,743.0	565,195,378	921,829.0	\$993.26	\$1,092.82
9800	1	656,957	9,800.0	565,205,178	912,029.0	\$999.02	\$1,099.13
9871	1	656,958	9,871.0	565,215,049	902,158.0	\$1,006.19	\$1,107.00
9883	1	656,959	9,883.0	565,224,932	892,275.0	\$1,007.41	\$1,108.33
9895	1	656,960	9,895.0	565,234,827	882,380.0	\$1,008.62	\$1,109.66
9900	1	656,961	9,900.0	565,244,727	872,480.0	\$1,009.12	\$1,110.22
9934	1	656,962	9,934.0	565,254,661	862,546.0	\$1,012.56	\$1,113.99
9952	1	656,963	9,952.0	565,264,613	852,594.0	\$1,014.37	\$1,115.98
9959	1	656,964	9,959.0	565,274,572	842,635.0	\$1,015.08	\$1,116.76
10027	1	656,965	10,027.0	565,284,599	832,608.0	\$1,021.95	\$1,124.29
10058	1	656,966	10,058.0	565,294,657	822,550.0	\$1,025.08	\$1,127.73
10082	1	656,967	10,082.0	565,304,739	812,468.0	\$1,027.51	\$1,130.39
10119	1	656,968	10,119.0	565,314,858	802,349.0	\$1,031.24	\$1,134.49
10120	1	656,969	10,120.0	565,324,978	792,229.0	\$1,031.34	\$1,134.60
10160	1	656,970	10,160.0	565,335,138	782,069.0	\$1,035.38	\$1,139.03
10253	1	656,971	10,253.0	565,345,391	771,816.0	\$1,044.78	\$1,149.34
10275	1	656,972	10,275.0	565,355,666	761,541.0	\$1,047.00	\$1,151.78

**RATE SCHEDULE R (Residence Service)**  
**Bill Frequency Analysis (2019-2020 KWH)**

Block Interval	Number of Bills	Cumulative Number of Bills	KWH for the Block Interval	Cumulative KWH	KWH Passing through the Block	Revenue at Present Rates	Revenue at Proposed Rates
10389	1	656,973	10,389.0	565,366,055	751,152.0	\$1,058.51	\$1,164.41
10408	1	656,974	10,408.0	565,376,463	740,744.0	\$1,060.43	\$1,166.52
10476	1	656,975	10,476.0	565,386,939	730,268.0	\$1,067.30	\$1,174.06
10480	1	656,976	10,480.0	565,397,419	719,788.0	\$1,067.71	\$1,174.50
10520	1	656,977	10,520.0	565,407,939	709,268.0	\$1,071.75	\$1,178.93
10786	1	656,978	10,786.0	565,418,725	698,482.0	\$1,098.61	\$1,208.41
10920	1	656,979	10,920.0	565,429,645	687,562.0	\$1,112.15	\$1,223.26
10941	1	656,980	10,941.0	565,440,586	676,621.0	\$1,114.27	\$1,225.59
10960	1	656,981	10,960.0	565,451,546	665,661.0	\$1,116.19	\$1,227.70
10988	1	656,982	10,988.0	565,462,534	654,673.0	\$1,119.02	\$1,230.80
10998	1	656,983	10,998.0	565,473,532	643,675.0	\$1,120.03	\$1,231.91
11200	1	656,984	11,200.0	565,484,732	632,475.0	\$1,140.43	\$1,254.30
11203	1	656,985	11,203.0	565,495,935	621,272.0	\$1,140.73	\$1,254.63
11328	1	656,986	11,328.0	565,507,263	609,944.0	\$1,153.36	\$1,268.48
11360	1	656,987	11,360.0	565,518,623	598,584.0	\$1,156.59	\$1,272.03
11386	1	656,988	11,386.0	565,530,009	587,198.0	\$1,159.22	\$1,274.91
11476	1	656,989	11,476.0	565,541,485	575,722.0	\$1,168.31	\$1,284.89
11602	1	656,990	11,602.0	565,553,087	564,120.0	\$1,181.03	\$1,298.85
11764	1	656,991	11,764.0	565,564,851	552,356.0	\$1,197.40	\$1,316.80
11774	1	656,992	11,774.0	565,576,625	540,582.0	\$1,198.41	\$1,317.91
12160	2	656,994	24,320.0	565,600,945	516,262.0	\$2,474.79	\$2,721.39
12308	1	656,995	12,308.0	565,613,253	503,954.0	\$1,252.34	\$1,377.10
12461	1	656,996	12,461.0	565,625,714	491,493.0	\$1,267.80	\$1,394.05
12560	1	656,997	12,560.0	565,638,274	478,933.0	\$1,277.80	\$1,405.02
12663	1	656,998	12,663.0	565,650,937	466,270.0	\$1,288.20	\$1,416.44
12875	1	656,999	12,875.0	565,663,812	453,395.0	\$1,309.61	\$1,439.94
12880	2	657,001	25,760.0	565,689,572	427,635.0	\$2,620.23	\$2,880.98
13638	1	657,002	13,638.0	565,703,210	413,997.0	\$1,386.68	\$1,524.50
14453	1	657,003	14,453.0	565,717,663	399,544.0	\$1,469.00	\$1,614.83
15000	1	657,004	15,000.0	565,732,663	384,544.0	\$1,524.25	\$1,675.45
15800	1	657,005	15,800.0	565,748,463	368,744.0	\$1,605.05	\$1,764.11
17240	1	657,006	17,240.0	565,765,703	351,504.0	\$1,750.50	\$1,923.71
19080	1	657,007	19,080.0	565,784,783	332,424.0	\$1,936.35	\$2,127.64
19140	1	657,008	19,140.0	565,803,923	313,284.0	\$1,942.41	\$2,134.29
19214	1	657,009	19,214.0	565,823,137	294,070.0	\$1,949.88	\$2,142.49
20160	1	657,010	20,160.0	565,843,297	273,910.0	\$2,045.43	\$2,247.33
22040	1	657,011	22,040.0	565,865,337	251,870.0	\$2,235.32	\$2,455.69
22140	1	657,012	22,140.0	565,887,477	229,730.0	\$2,245.42	\$2,466.78
23580	1	657,013	23,580.0	565,911,057	206,150.0	\$2,390.87	\$2,626.37
23700	1	657,014	23,700.0	565,934,757	182,450.0	\$2,402.99	\$2,639.67
23940	1	657,015	23,940.0	565,958,697	158,510.0	\$2,427.23	\$2,666.27
24060	1	657,016	24,060.0	565,982,757	134,450.0	\$2,439.35	\$2,679.57
24900	1	657,017	24,900.0	566,007,657	109,550.0	\$2,524.19	\$2,772.67
25320	1	657,018	25,320.0	566,032,977	84,230.0	\$2,566.62	\$2,819.22
25680	1	657,019	25,680.0	566,058,657	58,550.0	\$2,602.98	\$2,859.11
28140	1	657,020	28,140.0	566,086,797	30,410.0	\$2,851.45	\$3,131.76
30410	1	657,021	30,410.0	566,117,207	-	\$3,080.73	\$3,383.34

RATE SCHEDULE RS (Residence Service - Choice)

Bill Frequency Analysis (2019-2020 KWH)

Block Interval	Number of Bills	Cumulative Number of Bills	KWH for the Block Interval	Cumulative KWH	KWH Passing through the Block	Revenue at Present rates	Revenue at Proposed Rates
0	89	89	-	-	5,101,183.0	\$816.59	\$1,157.00
1	26	115	26.0	26	5,101,157.0	\$239.54	\$339.23
2	9	124	18.0	44	5,101,139.0	\$83.25	\$117.85
3	5	129	15.0	59	5,101,124.0	\$46.44	\$65.71
4	1	130	4.0	63	5,101,120.0	\$9.33	\$13.19
5	3	133	15.0	78	5,101,105.0	\$28.09	\$39.71
6	2	135	12.0	90	5,101,093.0	\$18.80	\$26.57
7	4	139	28.0	118	5,101,065.0	\$37.75	\$53.32
8	3	142	24.0	142	5,101,041.0	\$28.43	\$40.13
9	7	149	63.0	205	5,100,978.0	\$66.59	\$93.98
10	2	151	20.0	225	5,100,958.0	\$19.10	\$26.95
11	2	153	22.0	247	5,100,936.0	\$19.18	\$27.04
12	2	155	24.0	271	5,100,912.0	\$19.25	\$27.13
13	1	156	13.0	284	5,100,899.0	\$9.66	\$13.61
14	1	157	14.0	298	5,100,885.0	\$9.70	\$13.66
15	2	159	30.0	328	5,100,855.0	\$19.48	\$27.42
16	3	162	48.0	376	5,100,807.0	\$29.33	\$41.27
17	2	164	34.0	410	5,100,773.0	\$19.63	\$27.61
18	5	169	90.0	500	5,100,683.0	\$49.25	\$69.26
19	4	173	76.0	576	5,100,607.0	\$39.55	\$55.59
20	2	175	40.0	616	5,100,567.0	\$19.85	\$27.89
21	3	178	63.0	679	5,100,504.0	\$29.89	\$41.98
22	1	179	22.0	701	5,100,482.0	\$10.00	\$14.04
23	3	182	69.0	770	5,100,413.0	\$30.11	\$42.26
24	3	185	72.0	842	5,100,341.0	\$30.22	\$42.40
25	6	191	150.0	992	5,100,191.0	\$60.67	\$85.09
27	5	196	135.0	1,127	5,100,056.0	\$50.94	\$71.38
28	3	199	84.0	1,211	5,099,972.0	\$30.67	\$42.97
29	2	201	58.0	1,269	5,099,914.0	\$20.52	\$28.74
30	3	204	90.0	1,359	5,099,824.0	\$30.90	\$43.26
31	4	208	124.0	1,483	5,099,700.0	\$41.35	\$57.86
32	3	211	96.0	1,579	5,099,604.0	\$31.12	\$43.54
33	3	214	99.0	1,678	5,099,505.0	\$31.24	\$43.68
34	6	220	204.0	1,882	5,099,301.0	\$62.70	\$87.65
35	3	223	105.0	1,987	5,099,196.0	\$31.46	\$43.97
36	4	227	144.0	2,131	5,099,052.0	\$42.10	\$58.81
37	3	230	111.0	2,242	5,098,941.0	\$31.69	\$44.25
38	3	233	114.0	2,356	5,098,827.0	\$31.80	\$44.39
39	2	235	78.0	2,434	5,098,749.0	\$21.27	\$29.69
40	2	237	80.0	2,514	5,098,669.0	\$21.35	\$29.78
41	1	238	41.0	2,555	5,098,628.0	\$10.71	\$14.94
42	2	240	84.0	2,639	5,098,544.0	\$21.50	\$29.97
43	1	241	43.0	2,682	5,098,501.0	\$10.79	\$15.03
44	2	243	88.0	2,770	5,098,413.0	\$21.65	\$30.16
45	2	245	90.0	2,860	5,098,323.0	\$21.72	\$30.26
46	1	246	46.0	2,906	5,098,277.0	\$10.90	\$15.18
47	1	247	47.0	2,953	5,098,230.0	\$10.94	\$15.22
48	1	248	48.0	3,001	5,098,182.0	\$10.97	\$15.27
50	5	253	250.0	3,251	5,097,932.0	\$55.25	\$76.82
51	3	256	153.0	3,404	5,097,779.0	\$33.26	\$46.24
52	4	260	208.0	3,612	5,097,571.0	\$44.50	\$61.84
53	2	262	106.0	3,718	5,097,465.0	\$22.32	\$31.01
54	2	264	108.0	3,826	5,097,357.0	\$22.40	\$31.11
55	4	268	220.0	4,046	5,097,137.0	\$44.95	\$62.40
56	3	271	168.0	4,214	5,096,969.0	\$33.82	\$46.94
57	1	272	57.0	4,271	5,096,912.0	\$11.31	\$15.70
58	5	277	290.0	4,561	5,096,622.0	\$56.75	\$78.71
59	4	281	236.0	4,797	5,096,386.0	\$45.55	\$63.16
60	7	288	420.0	5,217	5,095,966.0	\$79.97	\$110.86
61	4	292	244.0	5,461	5,095,722.0	\$45.85	\$63.54
62	2	294	124.0	5,585	5,095,598.0	\$23.00	\$31.86
63	3	297	189.0	5,774	5,095,409.0	\$34.61	\$47.94
64	3	300	192.0	5,966	5,095,217.0	\$34.72	\$48.08
65	2	302	130.0	6,096	5,095,087.0	\$23.22	\$32.15
66	2	304	132.0	6,228	5,094,955.0	\$23.30	\$32.24
67	4	308	268.0	6,496	5,094,687.0	\$46.75	\$64.67
68	2	310	136.0	6,632	5,094,551.0	\$23.45	\$32.43
69	3	313	207.0	6,839	5,094,344.0	\$35.28	\$48.79
70	5	318	350.0	7,189	5,093,994.0	\$58.99	\$81.55
71	1	319	71.0	7,260	5,093,923.0	\$11.84	\$16.36
72	4	323	288.0	7,548	5,093,635.0	\$47.50	\$65.62
73	5	328	365.0	7,913	5,093,270.0	\$59.56	\$82.26
74	7	335	518.0	8,431	5,092,752.0	\$83.64	\$115.50
76	1	336	76.0	8,507	5,092,676.0	\$12.02	\$16.59
77	5	341	385.0	8,892	5,092,291.0	\$60.31	\$83.21

RATE SCHEDULE RS (Residence Service - Choice)

Bill Frequency Analysis (2019-2020 KWH)

Block Interval	Number of Bills	Cumulative Number of Bills	KWH for the Block Interval	Cumulative KWH	KWH Passing through the Block	Revenue at Present rates	Revenue at Proposed Rates
78	4	345	312.0	9,204	5,091,979.0	\$48.39	\$66.75
79	3	348	237.0	9,441	5,091,742.0	\$36.41	\$50.21
80	3	351	240.0	9,681	5,091,502.0	\$36.52	\$50.35
81	6	357	486.0	10,167	5,091,016.0	\$73.27	\$100.98
82	6	363	492.0	10,659	5,090,524.0	\$73.49	\$101.27
83	4	367	332.0	10,991	5,090,192.0	\$49.14	\$67.70
84	3	370	252.0	11,243	5,089,940.0	\$36.97	\$50.92
85	5	375	425.0	11,668	5,089,515.0	\$61.81	\$85.10
86	1	376	86.0	11,754	5,089,429.0	\$12.40	\$17.07
88	5	381	440.0	12,194	5,088,989.0	\$62.37	\$85.81
89	4	385	356.0	12,550	5,088,633.0	\$50.04	\$68.84
90	5	390	450.0	13,000	5,088,183.0	\$62.74	\$86.28
91	2	392	182.0	13,182	5,088,001.0	\$25.17	\$34.61
92	2	394	184.0	13,366	5,087,817.0	\$25.25	\$34.70
93	6	400	558.0	13,924	5,087,259.0	\$75.97	\$104.39
94	5	405	470.0	14,394	5,086,789.0	\$63.49	\$87.23
95	4	409	380.0	14,774	5,086,409.0	\$50.94	\$69.97
96	6	415	576.0	15,350	5,085,833.0	\$76.64	\$105.24
97	1	416	97.0	15,447	5,085,736.0	\$12.81	\$17.59
98	3	419	294.0	15,741	5,085,442.0	\$38.54	\$52.90
99	3	422	297.0	16,038	5,085,145.0	\$38.66	\$53.05
100	1	423	100.0	16,138	5,085,045.0	\$12.92	\$17.73
101	4	427	404.0	16,542	5,084,641.0	\$51.84	\$71.11
102	4	431	408.0	16,950	5,084,233.0	\$51.99	\$71.29
103	2	433	206.0	17,156	5,084,027.0	\$26.07	\$35.74
104	3	436	312.0	17,468	5,083,715.0	\$39.22	\$53.75
105	4	440	420.0	17,888	5,083,295.0	\$52.44	\$71.86
106	2	442	212.0	18,100	5,083,083.0	\$26.30	\$36.03
107	2	444	214.0	18,314	5,082,869.0	\$26.37	\$36.12
108	5	449	540.0	18,854	5,082,329.0	\$66.12	\$90.54
109	4	453	436.0	19,290	5,081,893.0	\$53.04	\$72.62
110	3	456	330.0	19,620	5,081,563.0	\$39.89	\$54.61
111	1	457	111.0	19,731	5,081,452.0	\$13.34	\$18.25
112	1	458	112.0	19,843	5,081,340.0	\$13.37	\$18.30
113	2	460	226.0	20,069	5,081,114.0	\$26.82	\$36.69
114	2	462	228.0	20,297	5,080,886.0	\$26.90	\$36.78
115	7	469	805.0	21,102	5,080,081.0	\$94.40	\$129.07
117	2	471	234.0	21,336	5,079,847.0	\$27.12	\$37.07
118	5	476	590.0	21,926	5,079,257.0	\$67.99	\$92.90
119	7	483	833.0	22,759	5,078,424.0	\$95.45	\$130.39
120	3	486	360.0	23,119	5,078,064.0	\$41.02	\$56.02
121	4	490	484.0	23,603	5,077,580.0	\$54.84	\$74.89
122	2	492	244.0	23,847	5,077,336.0	\$27.50	\$37.54
123	3	495	369.0	24,216	5,076,967.0	\$41.36	\$56.45
124	4	499	496.0	24,712	5,076,471.0	\$55.29	\$75.46
125	5	504	625.0	25,337	5,075,846.0	\$69.30	\$94.56
126	2	506	252.0	25,589	5,075,594.0	\$27.80	\$37.92
127	2	508	254.0	25,843	5,075,340.0	\$27.87	\$38.01
128	3	511	384.0	26,227	5,074,956.0	\$41.92	\$57.16
129	3	514	387.0	26,614	5,074,569.0	\$42.03	\$57.30
130	4	518	520.0	27,134	5,074,049.0	\$56.19	\$76.59
131	2	520	262.0	27,396	5,073,787.0	\$28.17	\$38.39
132	4	524	528.0	27,924	5,073,259.0	\$56.49	\$76.97
133	5	529	665.0	28,589	5,072,594.0	\$70.80	\$96.45
134	5	534	670.0	29,259	5,071,924.0	\$70.99	\$96.68
135	6	540	810.0	30,069	5,071,114.0	\$85.41	\$116.30
136	6	546	816.0	30,885	5,070,298.0	\$85.63	\$116.59
137	4	550	548.0	31,433	5,069,750.0	\$57.24	\$77.91
138	4	554	552.0	31,985	5,069,198.0	\$57.39	\$78.10
139	6	560	834.0	32,819	5,068,364.0	\$86.31	\$117.44
140	6	566	840.0	33,659	5,067,524.0	\$86.53	\$117.72
141	4	570	564.0	34,223	5,066,960.0	\$57.84	\$78.67
142	5	575	710.0	34,933	5,066,250.0	\$72.49	\$98.58
143	6	581	858.0	35,791	5,065,392.0	\$87.21	\$118.57
144	4	585	576.0	36,367	5,064,816.0	\$58.29	\$79.24
145	3	588	435.0	36,802	5,064,381.0	\$43.83	\$59.57
146	7	595	1,022.0	37,824	5,063,359.0	\$102.53	\$139.33
147	8	603	1,176.0	39,000	5,062,183.0	\$117.48	\$159.61
148	8	611	1,184.0	40,184	5,060,999.0	\$117.78	\$159.99
149	5	616	745.0	40,929	5,060,254.0	\$73.80	\$100.23
150	4	620	600.0	41,529	5,059,654.0	\$59.19	\$80.37
151	7	627	1,057.0	42,586	5,058,597.0	\$103.84	\$140.99
152	7	634	1,064.0	43,650	5,057,533.0	\$104.10	\$141.32
153	6	640	918.0	44,568	5,056,615.0	\$89.46	\$121.41
154	4	644	616.0	45,184	5,055,999.0	\$59.79	\$81.13

RATE SCHEDULE RS (Residence Service - Choice)

Bill Frequency Analysis (2019-2020 KWH)

Block Interval	Number of Bills	Cumulative Number of Bills	KWH for the Block Interval	Cumulative KWH	KWH Passing through the Block	Revenue at Present rates	Revenue at Proposed Rates
155	3	647	465.0	45,649	5,055,534.0	\$44.95	\$60.99
156	7	654	1,092.0	46,741	5,054,442.0	\$105.15	\$142.64
157	6	660	942.0	47,683	5,053,500.0	\$90.36	\$122.55
158	7	667	1,106.0	48,789	5,052,394.0	\$105.68	\$143.30
159	2	669	318.0	49,107	5,052,076.0	\$30.27	\$41.04
160	7	676	1,120.0	50,227	5,050,956.0	\$106.20	\$143.96
161	3	679	483.0	50,710	5,050,473.0	\$45.63	\$61.84
162	7	686	1,134.0	51,844	5,049,339.0	\$106.73	\$144.63
163	2	688	326.0	52,170	5,049,013.0	\$30.57	\$41.42
164	4	692	656.0	52,826	5,048,357.0	\$61.29	\$83.02
165	3	695	495.0	53,321	5,047,862.0	\$46.08	\$62.41
166	5	700	830.0	54,151	5,047,032.0	\$76.98	\$104.25
167	3	703	501.0	54,652	5,046,531.0	\$46.30	\$62.69
168	4	707	672.0	55,324	5,045,859.0	\$61.89	\$83.78
169	4	711	676.0	56,000	5,045,183.0	\$62.04	\$83.97
170	5	716	850.0	56,850	5,044,333.0	\$77.73	\$105.20
171	7	723	1,197.0	58,047	5,043,136.0	\$109.09	\$147.61
172	7	730	1,204.0	59,251	5,041,932.0	\$109.35	\$147.94
173	4	734	692.0	59,943	5,041,240.0	\$62.64	\$84.72
174	4	738	696.0	60,639	5,040,544.0	\$62.79	\$84.91
175	5	743	875.0	61,514	5,039,669.0	\$78.67	\$106.38
176	6	749	1,056.0	62,570	5,038,613.0	\$94.63	\$127.94
177	5	754	885.0	63,455	5,037,728.0	\$79.04	\$106.85
178	4	758	712.0	64,167	5,037,016.0	\$63.39	\$85.67
179	3	761	537.0	64,704	5,036,479.0	\$47.65	\$64.39
180	8	769	1,440.0	66,144	5,035,039.0	\$127.37	\$172.10
181	3	772	543.0	66,687	5,034,496.0	\$47.88	\$64.68
182	4	776	728.0	67,415	5,033,768.0	\$63.99	\$86.43
183	6	782	1,098.0	68,513	5,032,670.0	\$96.20	\$129.92
184	8	790	1,472.0	69,985	5,031,198.0	\$128.57	\$173.61
185	6	796	1,110.0	71,095	5,030,088.0	\$96.65	\$130.49
186	4	800	744.0	71,839	5,029,344.0	\$64.59	\$87.18
187	4	804	748.0	72,587	5,028,596.0	\$64.74	\$87.37
188	9	813	1,692.0	74,279	5,026,904.0	\$145.99	\$197.01
189	4	817	756.0	75,035	5,026,148.0	\$65.03	\$87.75
190	5	822	950.0	75,985	5,025,198.0	\$81.48	\$109.93
191	6	828	1,146.0	77,131	5,024,052.0	\$98.00	\$132.19
192	4	832	768.0	77,899	5,023,284.0	\$65.48	\$88.32
193	6	838	1,158.0	79,057	5,022,126.0	\$98.45	\$132.76
194	5	843	970.0	80,027	5,021,156.0	\$82.23	\$110.87
195	2	845	390.0	80,417	5,020,766.0	\$32.97	\$44.44
196	4	849	784.0	81,201	5,019,982.0	\$66.08	\$89.08
197	7	856	1,379.0	82,580	5,018,603.0	\$115.91	\$156.21
198	5	861	990.0	83,570	5,017,613.0	\$82.98	\$111.82
199	4	865	796.0	84,366	5,016,817.0	\$66.53	\$89.64
200	7	872	1,400.0	85,766	5,015,417.0	\$116.70	\$157.21
201	4	876	804.0	86,570	5,014,613.0	\$66.83	\$90.02
202	5	881	1,010.0	87,580	5,013,603.0	\$83.73	\$112.76
203	7	888	1,421.0	89,001	5,012,182.0	\$117.48	\$158.20
204	10	898	2,040.0	91,041	5,010,142.0	\$168.21	\$226.47
205	2	900	410.0	91,451	5,009,732.0	\$33.72	\$45.39
206	8	908	1,648.0	93,099	5,008,084.0	\$135.17	\$181.93
207	8	916	1,656.0	94,755	5,006,428.0	\$135.47	\$182.31
208	7	923	1,456.0	96,211	5,004,972.0	\$118.80	\$159.85
209	5	928	1,045.0	97,256	5,003,927.0	\$85.04	\$114.42
210	5	933	1,050.0	98,306	5,002,877.0	\$85.23	\$114.65
211	5	938	1,055.0	99,361	5,001,822.0	\$85.42	\$114.89
212	8	946	1,696.0	101,057	5,000,126.0	\$136.97	\$184.20
213	7	953	1,491.0	102,548	4,998,635.0	\$120.11	\$161.51
214	2	955	428.0	102,976	4,998,207.0	\$34.39	\$46.24
215	7	962	1,505.0	104,481	4,996,702.0	\$120.63	\$162.17
216	6	968	1,296.0	105,777	4,995,406.0	\$103.62	\$139.29
217	5	973	1,085.0	106,862	4,994,321.0	\$86.54	\$116.31
218	5	978	1,090.0	107,952	4,993,231.0	\$86.73	\$116.55
219	6	984	1,314.0	109,266	4,991,917.0	\$104.30	\$140.14
220	7	991	1,540.0	110,806	4,990,377.0	\$121.94	\$163.83
221	10	1,001	2,210.0	113,016	4,988,167.0	\$174.58	\$234.51
222	6	1,007	1,332.0	114,348	4,986,835.0	\$104.97	\$140.99
223	5	1,012	1,115.0	115,463	4,985,720.0	\$87.66	\$117.73
224	3	1,015	672.0	116,135	4,985,048.0	\$52.71	\$70.78
225	6	1,021	1,350.0	117,485	4,983,698.0	\$105.65	\$141.84
226	3	1,024	678.0	118,163	4,983,020.0	\$52.94	\$71.06
227	7	1,031	1,589.0	119,752	4,981,431.0	\$123.78	\$166.14
228	11	1,042	2,508.0	122,260	4,978,923.0	\$194.92	\$261.60
229	2	1,044	458.0	122,718	4,978,465.0	\$35.52	\$47.66

RATE SCHEDULE RS (Residence Service - Choice)

Bill Frequency Analysis (2019-2020 KWH)

Block Interval	Number of Bills	Cumulative Number of Bills	KWH for the Block Interval	Cumulative KWH	KWH Passing through the Block	Revenue at Present rates	Revenue at Proposed Rates
230	4	1,048	920.0	123,638	4,977,545.0	\$71.18	\$95.51
231	9	1,057	2,079.0	125,717	4,975,466.0	\$160.49	\$215.32
232	5	1,062	1,160.0	126,877	4,974,306.0	\$89.35	\$119.86
233	2	1,064	466.0	127,343	4,973,840.0	\$35.82	\$48.04
234	10	1,074	2,340.0	129,683	4,971,500.0	\$179.45	\$240.66
235	8	1,082	1,880.0	131,563	4,969,620.0	\$143.86	\$192.91
236	7	1,089	1,652.0	133,215	4,967,968.0	\$126.14	\$169.12
237	5	1,094	1,185.0	134,400	4,966,783.0	\$90.29	\$121.04
238	3	1,097	714.0	135,114	4,966,069.0	\$54.29	\$72.77
239	6	1,103	1,434.0	136,548	4,964,635.0	\$108.80	\$145.81
240	8	1,111	1,920.0	138,468	4,962,715.0	\$145.36	\$194.80
241	9	1,120	2,169.0	140,637	4,960,546.0	\$163.87	\$219.57
242	5	1,125	1,210.0	141,847	4,959,336.0	\$91.23	\$122.22
243	2	1,127	486.0	142,333	4,958,850.0	\$36.57	\$48.98
244	3	1,130	732.0	143,065	4,958,118.0	\$54.96	\$73.62
245	7	1,137	1,715.0	144,780	4,956,403.0	\$128.50	\$172.10
246	1	1,138	246.0	145,026	4,956,157.0	\$18.39	\$24.63
247	1	1,139	247.0	145,273	4,955,910.0	\$18.43	\$24.68
248	5	1,144	1,240.0	146,513	4,954,670.0	\$92.35	\$123.64
249	1	1,145	249.0	146,762	4,954,421.0	\$18.51	\$24.78
250	8	1,153	2,000.0	148,762	4,952,421.0	\$148.36	\$198.58
251	5	1,158	1,255.0	150,017	4,951,166.0	\$92.91	\$124.35
252	10	1,168	2,520.0	152,537	4,948,646.0	\$186.20	\$249.17
253	6	1,174	1,518.0	154,055	4,947,128.0	\$111.94	\$149.79
254	4	1,178	1,016.0	155,071	4,946,112.0	\$74.78	\$100.05
255	5	1,183	1,275.0	156,346	4,944,837.0	\$93.66	\$125.29
256	4	1,187	1,024.0	157,370	4,943,813.0	\$75.08	\$100.42
257	5	1,192	1,285.0	158,655	4,942,528.0	\$94.04	\$125.77
258	7	1,199	1,806.0	160,461	4,940,722.0	\$131.91	\$176.41
259	3	1,202	777.0	161,238	4,939,945.0	\$56.65	\$75.74
260	4	1,206	1,040.0	162,278	4,938,905.0	\$75.68	\$101.18
261	5	1,211	1,305.0	163,583	4,937,600.0	\$94.79	\$126.71
262	7	1,218	1,834.0	165,417	4,935,766.0	\$132.96	\$177.73
263	7	1,225	1,841.0	167,258	4,933,925.0	\$133.22	\$178.06
264	5	1,230	1,320.0	168,578	4,932,605.0	\$95.35	\$127.42
265	3	1,233	795.0	169,373	4,931,810.0	\$57.32	\$76.60
266	8	1,241	2,128.0	171,501	4,929,682.0	\$153.16	\$204.63
267	2	1,243	534.0	172,035	4,929,148.0	\$38.36	\$51.25
268	5	1,248	1,340.0	173,375	4,927,808.0	\$96.10	\$128.37
269	5	1,253	1,345.0	174,720	4,926,463.0	\$96.28	\$128.61
270	1	1,254	270.0	174,990	4,926,193.0	\$19.29	\$25.77
271	8	1,262	2,168.0	177,158	4,924,025.0	\$154.65	\$206.52
272	4	1,266	1,088.0	178,246	4,922,937.0	\$77.48	\$103.45
273	4	1,270	1,092.0	179,338	4,921,845.0	\$77.63	\$103.64
274	2	1,272	548.0	179,886	4,921,297.0	\$38.89	\$51.91
275	4	1,276	1,100.0	180,986	4,920,197.0	\$77.93	\$104.02
277	2	1,278	554.0	181,540	4,919,643.0	\$39.11	\$52.20
278	3	1,281	834.0	182,374	4,918,809.0	\$58.78	\$78.44
279	10	1,291	2,790.0	185,164	4,916,019.0	\$196.32	\$261.94
280	6	1,297	1,680.0	186,844	4,914,339.0	\$118.02	\$157.45
281	4	1,301	1,124.0	187,968	4,913,215.0	\$78.83	\$105.15
282	4	1,305	1,128.0	189,096	4,912,087.0	\$78.98	\$105.34
283	3	1,308	849.0	189,945	4,911,238.0	\$59.34	\$79.15
284	7	1,315	1,988.0	191,933	4,909,250.0	\$138.73	\$185.01
285	8	1,323	2,280.0	194,213	4,906,970.0	\$158.85	\$211.82
286	5	1,328	1,430.0	195,643	4,905,540.0	\$99.47	\$132.62
287	5	1,333	1,435.0	197,078	4,904,105.0	\$99.66	\$132.86
288	5	1,338	1,440.0	198,518	4,902,665.0	\$99.84	\$133.10
289	12	1,350	3,468.0	201,986	4,899,197.0	\$240.08	\$320.00
290	7	1,357	2,030.0	204,016	4,897,167.0	\$140.31	\$187.00
291	3	1,360	873.0	204,889	4,896,294.0	\$60.24	\$80.28
292	5	1,365	1,460.0	206,349	4,894,834.0	\$100.59	\$134.04
293	3	1,368	879.0	207,228	4,893,955.0	\$60.47	\$80.57
294	5	1,373	1,470.0	208,698	4,892,485.0	\$100.97	\$134.52
295	2	1,375	590.0	209,288	4,891,895.0	\$40.46	\$53.90
296	9	1,384	2,664.0	211,952	4,889,231.0	\$182.42	\$242.98
297	4	1,388	1,188.0	213,140	4,888,043.0	\$81.23	\$108.18
298	2	1,390	596.0	213,736	4,887,447.0	\$40.69	\$54.18
299	5	1,395	1,495.0	215,231	4,885,952.0	\$101.91	\$135.70
300	5	1,400	1,500.0	216,731	4,884,452.0	\$102.09	\$135.94
301	3	1,403	903.0	217,634	4,883,549.0	\$61.37	\$81.70
302	6	1,409	1,812.0	219,446	4,881,737.0	\$122.96	\$163.69
303	4	1,413	1,212.0	220,658	4,880,525.0	\$82.12	\$109.32
304	5	1,418	1,520.0	222,178	4,879,005.0	\$102.84	\$136.88
305	8	1,426	2,440.0	224,618	4,876,565.0	\$164.85	\$219.39

RATE SCHEDULE RS (Residence Service - Choice)

Bill Frequency Analysis (2019-2020 KWH)

Block Interval	Number of Bills	Cumulative Number of Bills	KWH for the Block Interval	Cumulative KWH	KWH Passing through the Block	Revenue at Present rates	Revenue at Proposed Rates
306	3	1,429	918.0	225,536	4,875,647.0	\$61.93	\$82.41
307	9	1,438	2,763.0	228,299	4,872,884.0	\$186.13	\$247.66
308	5	1,443	1,540.0	229,839	4,871,344.0	\$103.59	\$137.83
309	3	1,446	927.0	230,766	4,870,417.0	\$62.27	\$82.84
310	4	1,450	1,240.0	232,006	4,869,177.0	\$83.17	\$110.64
311	5	1,455	1,555.0	233,561	4,867,622.0	\$104.15	\$138.54
312	7	1,462	2,184.0	235,745	4,865,438.0	\$146.08	\$194.28
313	5	1,467	1,565.0	237,310	4,863,873.0	\$104.53	\$139.01
314	3	1,470	942.0	238,252	4,862,931.0	\$62.83	\$83.55
315	5	1,475	1,575.0	239,827	4,861,356.0	\$104.90	\$139.48
316	2	1,477	632.0	240,459	4,860,724.0	\$42.04	\$55.89
317	7	1,484	2,219.0	242,678	4,858,505.0	\$147.39	\$195.94
318	6	1,490	1,908.0	244,586	4,856,597.0	\$126.56	\$168.23
319	6	1,496	1,914.0	246,500	4,854,683.0	\$126.78	\$168.51
320	8	1,504	2,560.0	249,060	4,852,123.0	\$169.35	\$225.06
321	3	1,507	963.0	250,023	4,851,160.0	\$63.62	\$84.54
322	5	1,512	1,610.0	251,633	4,849,550.0	\$106.22	\$141.14
323	1	1,513	323.0	251,956	4,849,227.0	\$21.28	\$28.27
324	2	1,515	648.0	252,604	4,848,579.0	\$42.64	\$56.64
325	7	1,522	2,275.0	254,879	4,846,304.0	\$149.49	\$198.58
326	3	1,525	978.0	255,857	4,845,326.0	\$64.18	\$85.25
327	5	1,530	1,635.0	257,492	4,843,691.0	\$107.15	\$142.32
328	6	1,536	1,968.0	259,460	4,841,723.0	\$128.81	\$171.07
329	7	1,543	2,303.0	261,763	4,839,420.0	\$150.54	\$199.91
330	6	1,549	1,980.0	263,743	4,837,440.0	\$129.26	\$171.63
331	6	1,555	1,986.0	265,729	4,835,454.0	\$129.48	\$171.92
332	3	1,558	996.0	266,725	4,834,458.0	\$64.85	\$86.10
333	4	1,562	1,332.0	268,057	4,833,126.0	\$86.62	\$114.99
334	3	1,565	1,002.0	269,059	4,832,124.0	\$65.08	\$86.38
335	5	1,570	1,675.0	270,734	4,830,449.0	\$108.65	\$144.21
336	8	1,578	2,688.0	273,422	4,827,761.0	\$174.14	\$231.12
337	6	1,584	2,022.0	275,444	4,825,739.0	\$130.83	\$173.62
338	3	1,587	1,014.0	276,458	4,824,725.0	\$65.53	\$86.95
339	4	1,591	1,356.0	277,814	4,823,369.0	\$87.52	\$116.13
340	5	1,596	1,700.0	279,514	4,821,669.0	\$109.59	\$145.39
341	5	1,601	1,705.0	281,219	4,819,964.0	\$109.78	\$145.63
342	4	1,605	1,368.0	282,587	4,818,596.0	\$87.97	\$116.69
343	4	1,609	1,372.0	283,959	4,817,224.0	\$88.12	\$116.88
344	2	1,611	688.0	284,647	4,816,536.0	\$44.14	\$58.54
345	4	1,615	1,380.0	286,027	4,815,156.0	\$88.42	\$117.26
346	3	1,618	1,038.0	287,065	4,814,118.0	\$66.43	\$88.09
347	6	1,624	2,082.0	289,147	4,812,036.0	\$133.08	\$176.46
348	5	1,629	1,740.0	290,887	4,810,296.0	\$111.09	\$147.28
349	6	1,635	2,094.0	292,981	4,808,202.0	\$133.53	\$177.03
350	7	1,642	2,450.0	295,431	4,805,752.0	\$156.05	\$206.86
351	3	1,645	1,053.0	296,484	4,804,699.0	\$66.99	\$88.80
352	3	1,648	1,056.0	297,540	4,803,643.0	\$67.10	\$88.94
353	2	1,650	706.0	298,246	4,802,937.0	\$44.81	\$59.39
354	3	1,653	1,062.0	299,308	4,801,875.0	\$67.33	\$89.22
355	4	1,657	1,420.0	300,728	4,800,455.0	\$89.92	\$119.15
356	7	1,664	2,492.0	303,220	4,797,963.0	\$157.62	\$208.85
357	6	1,670	2,142.0	305,362	4,795,821.0	\$135.33	\$179.30
358	7	1,677	2,506.0	307,868	4,793,315.0	\$158.15	\$209.51
359	5	1,682	1,795.0	309,663	4,791,520.0	\$113.15	\$149.89
360	10	1,692	3,600.0	313,263	4,787,920.0	\$226.67	\$300.24
361	5	1,697	1,805.0	315,068	4,786,115.0	\$113.52	\$150.36
362	10	1,707	3,620.0	318,688	4,782,495.0	\$227.42	\$301.19
363	7	1,714	2,541.0	321,229	4,779,954.0	\$159.46	\$211.16
364	9	1,723	3,276.0	324,505	4,776,678.0	\$205.36	\$271.92
365	5	1,728	1,825.0	326,330	4,774,853.0	\$114.27	\$151.30
366	5	1,733	1,830.0	328,160	4,773,023.0	\$114.46	\$151.54
367	2	1,735	734.0	328,894	4,772,289.0	\$45.86	\$60.71
368	8	1,743	2,944.0	331,838	4,769,345.0	\$183.74	\$243.22
369	5	1,748	1,845.0	333,683	4,767,500.0	\$115.02	\$152.25
370	6	1,754	2,220.0	335,903	4,765,280.0	\$138.25	\$182.98
371	2	1,756	742.0	336,645	4,764,538.0	\$46.16	\$61.09
372	9	1,765	3,348.0	339,993	4,761,190.0	\$208.05	\$275.33
373	4	1,769	1,492.0	341,485	4,759,698.0	\$92.62	\$122.56
374	3	1,772	1,122.0	342,607	4,758,576.0	\$69.58	\$92.06
375	4	1,776	1,500.0	344,107	4,757,076.0	\$92.92	\$122.94
376	4	1,780	1,504.0	345,611	4,755,572.0	\$93.07	\$123.12
377	4	1,784	1,508.0	347,119	4,754,064.0	\$93.22	\$123.31
378	8	1,792	3,024.0	350,143	4,751,040.0	\$186.74	\$247.00
379	3	1,795	1,137.0	351,280	4,749,903.0	\$70.14	\$92.77
380	10	1,805	3,800.0	355,080	4,746,103.0	\$234.17	\$309.70



RATE SCHEDULE RS (Residence Service - Choice)

Bill Frequency Analysis (2019-2020 KWH)

Block Interval	Number of Bills	Cumulative Number of Bills	KWH for the Block Interval	Cumulative KWH	KWH Passing through the Block	Revenue at Present rates	Revenue at Proposed Rates
381	3	1,808	1,143.0	356,223	4,744,960.0	\$70.36	\$93.05
382	6	1,814	2,292.0	358,515	4,742,668.0	\$140.95	\$186.39
383	6	1,820	2,298.0	360,813	4,740,370.0	\$141.18	\$186.67
384	7	1,827	2,688.0	363,501	4,737,682.0	\$164.97	\$218.12
385	1	1,828	385.0	363,886	4,737,297.0	\$23.60	\$31.21
386	3	1,831	1,158.0	365,044	4,736,139.0	\$70.93	\$93.76
387	3	1,834	1,161.0	366,205	4,734,978.0	\$71.04	\$93.90
388	4	1,838	1,552.0	367,757	4,733,426.0	\$94.87	\$125.39
389	4	1,842	1,556.0	369,313	4,731,870.0	\$95.02	\$125.58
390	7	1,849	2,730.0	372,043	4,729,140.0	\$166.54	\$220.10
391	4	1,853	1,564.0	373,607	4,727,576.0	\$95.32	\$125.96
392	5	1,858	1,960.0	375,567	4,725,616.0	\$119.33	\$157.69
393	7	1,865	2,751.0	378,318	4,722,865.0	\$167.33	\$221.09
394	3	1,868	1,182.0	379,500	4,721,683.0	\$71.82	\$94.90
395	3	1,871	1,185.0	380,685	4,720,498.0	\$71.94	\$95.04
396	5	1,876	1,980.0	382,665	4,718,518.0	\$120.08	\$158.63
397	5	1,881	1,985.0	384,650	4,716,533.0	\$120.27	\$158.87
398	4	1,885	1,592.0	386,242	4,714,941.0	\$96.37	\$127.29
399	4	1,889	1,596.0	387,838	4,713,345.0	\$96.52	\$127.47
400	3	1,892	1,200.0	389,038	4,712,145.0	\$72.50	\$95.75
401	9	1,901	3,609.0	392,647	4,708,536.0	\$217.84	\$287.67
402	3	1,904	1,206.0	393,853	4,707,330.0	\$72.72	\$96.03
403	4	1,908	1,612.0	395,465	4,705,718.0	\$97.12	\$128.23
404	3	1,911	1,212.0	396,677	4,704,506.0	\$72.95	\$96.32
405	10	1,921	4,050.0	400,727	4,700,456.0	\$243.54	\$321.52
406	7	1,928	2,842.0	403,569	4,697,614.0	\$170.74	\$225.40
407	5	1,933	2,035.0	405,604	4,695,579.0	\$122.14	\$161.24
408	3	1,936	1,224.0	406,828	4,694,355.0	\$73.40	\$96.88
409	9	1,945	3,681.0	410,509	4,690,674.0	\$220.53	\$291.07
410	5	1,950	2,050.0	412,559	4,688,624.0	\$122.71	\$161.94
411	5	1,955	2,055.0	414,614	4,686,569.0	\$122.89	\$162.18
412	4	1,959	1,648.0	416,262	4,684,921.0	\$98.46	\$129.93
413	4	1,963	1,652.0	417,914	4,683,269.0	\$98.61	\$130.12
414	10	1,973	4,140.0	422,054	4,679,129.0	\$246.91	\$325.78
415	5	1,978	2,075.0	424,129	4,677,054.0	\$123.64	\$163.13
416	6	1,984	2,496.0	426,625	4,674,558.0	\$148.60	\$196.04
417	2	1,986	834.0	427,459	4,673,724.0	\$49.61	\$65.44
418	3	1,989	1,254.0	428,713	4,672,470.0	\$74.52	\$98.30
419	4	1,993	1,676.0	430,389	4,670,794.0	\$99.51	\$131.26
420	5	1,998	2,100.0	432,489	4,668,694.0	\$124.58	\$164.31
421	7	2,005	2,947.0	435,436	4,665,747.0	\$174.67	\$230.36
422	6	2,011	2,532.0	437,968	4,663,215.0	\$149.95	\$197.74
423	8	2,019	3,384.0	441,352	4,659,831.0	\$200.23	\$264.03
424	7	2,026	2,968.0	444,320	4,656,863.0	\$175.46	\$231.36
425	2	2,028	850.0	445,170	4,656,013.0	\$50.21	\$66.20
426	1	2,029	426.0	445,596	4,655,587.0	\$25.14	\$33.15
427	3	2,032	1,281.0	446,877	4,654,306.0	\$75.54	\$99.58
428	8	2,040	3,424.0	450,301	4,650,882.0	\$201.73	\$265.92
429	2	2,042	858.0	451,159	4,650,024.0	\$50.51	\$66.57
430	6	2,048	2,580.0	453,739	4,647,444.0	\$151.74	\$200.01
431	4	2,052	1,724.0	455,463	4,645,720.0	\$101.31	\$133.53
432	5	2,057	2,160.0	457,623	4,643,560.0	\$126.83	\$167.15
433	6	2,063	2,598.0	460,221	4,640,962.0	\$152.42	\$200.86
434	4	2,067	1,736.0	461,957	4,639,226.0	\$101.76	\$134.10
435	3	2,070	1,305.0	463,262	4,637,921.0	\$76.43	\$100.71
436	5	2,075	2,180.0	465,442	4,635,741.0	\$127.58	\$168.09
437	7	2,082	3,059.0	468,501	4,632,682.0	\$178.87	\$235.66
438	6	2,088	2,628.0	471,129	4,630,054.0	\$153.54	\$202.28
439	6	2,094	2,634.0	473,763	4,627,420.0	\$153.77	\$202.56
440	5	2,099	2,200.0	475,963	4,625,220.0	\$128.33	\$169.04
441	8	2,107	3,528.0	479,491	4,621,692.0	\$205.62	\$270.84
442	4	2,111	1,768.0	481,259	4,619,924.0	\$102.96	\$135.61
443	7	2,118	3,101.0	484,360	4,616,823.0	\$180.45	\$237.65
444	6	2,124	2,664.0	487,024	4,614,159.0	\$154.89	\$203.98
445	3	2,127	1,335.0	488,359	4,612,824.0	\$77.56	\$102.13
446	8	2,135	3,568.0	491,927	4,609,256.0	\$207.12	\$272.73
447	10	2,145	4,470.0	496,397	4,604,786.0	\$259.28	\$341.39
448	2	2,147	896.0	497,293	4,603,890.0	\$51.93	\$68.37
449	1	2,148	449.0	497,742	4,603,441.0	\$26.00	\$34.23
450	7	2,155	3,150.0	500,892	4,600,291.0	\$182.28	\$239.96
451	4	2,159	1,804.0	502,696	4,598,487.0	\$104.31	\$137.31
452	7	2,166	3,164.0	505,860	4,595,323.0	\$182.81	\$240.63
453	4	2,170	1,812.0	507,672	4,593,511.0	\$104.61	\$137.69
454	6	2,176	2,724.0	510,396	4,590,787.0	\$157.14	\$206.82
455	10	2,186	4,550.0	514,946	4,586,237.0	\$262.28	\$345.17

RATE SCHEDULE RS (Residence Service - Choice)

Bill Frequency Analysis (2019-2020 KWH)

Block Interval	Number of Bills	Cumulative Number of Bills	KWH for the Block Interval	Cumulative KWH	KWH Passing through the Block	Revenue at Present rates	Revenue at Proposed Rates
456	6	2,192	2,736.0	517,682	4,583,501.0	\$157.59	\$207.39
457	5	2,197	2,285.0	519,967	4,581,216.0	\$131.51	\$173.06
458	8	2,205	3,664.0	523,631	4,577,552.0	\$210.72	\$277.27
459	4	2,209	1,836.0	525,467	4,575,716.0	\$105.51	\$138.82
460	6	2,215	2,760.0	528,227	4,572,956.0	\$158.49	\$208.52
461	8	2,223	3,688.0	531,915	4,569,268.0	\$211.62	\$278.41
462	9	2,232	4,158.0	536,073	4,565,110.0	\$238.41	\$313.63
463	7	2,239	3,241.0	539,314	4,561,869.0	\$185.69	\$244.27
464	6	2,245	2,784.0	542,098	4,559,085.0	\$159.39	\$209.66
465	5	2,250	2,325.0	544,423	4,556,760.0	\$133.01	\$174.95
466	4	2,254	1,864.0	546,287	4,554,896.0	\$106.56	\$140.15
467	4	2,258	1,868.0	548,155	4,553,028.0	\$106.71	\$140.34
468	2	2,260	936.0	549,091	4,552,092.0	\$53.43	\$70.26
469	8	2,268	3,752.0	552,843	4,548,340.0	\$214.02	\$281.43
470	10	2,278	4,700.0	557,543	4,543,640.0	\$267.90	\$352.26
471	5	2,283	2,355.0	559,898	4,541,285.0	\$134.14	\$176.37
472	2	2,285	944.0	560,842	4,540,341.0	\$53.73	\$70.64
473	4	2,289	1,892.0	562,734	4,538,449.0	\$107.61	\$141.47
475	2	2,291	950.0	563,684	4,537,499.0	\$53.95	\$70.93
476	1	2,292	476.0	564,160	4,537,023.0	\$27.01	\$35.51
477	5	2,297	2,385.0	566,545	4,534,638.0	\$135.26	\$177.79
478	2	2,299	956.0	567,501	4,533,682.0	\$54.18	\$71.21
479	3	2,302	1,437.0	568,938	4,532,245.0	\$81.38	\$106.96
480	6	2,308	2,880.0	571,818	4,529,365.0	\$162.99	\$214.20
481	7	2,315	3,367.0	575,185	4,525,998.0	\$190.42	\$250.23
482	3	2,318	1,446.0	576,631	4,524,552.0	\$81.72	\$107.38
483	11	2,329	5,313.0	581,944	4,519,239.0	\$300.05	\$394.25
484	3	2,332	1,452.0	583,396	4,517,787.0	\$81.94	\$107.67
485	6	2,338	2,910.0	586,306	4,514,877.0	\$164.11	\$215.61
486	6	2,344	2,916.0	589,222	4,511,961.0	\$164.34	\$215.90
487	1	2,345	487.0	589,709	4,511,474.0	\$27.43	\$36.03
488	4	2,349	1,952.0	591,661	4,509,522.0	\$109.86	\$144.31
489	5	2,354	2,445.0	594,106	4,507,077.0	\$137.51	\$180.62
490	6	2,360	2,940.0	597,046	4,504,137.0	\$165.24	\$217.03
491	5	2,365	2,455.0	599,501	4,501,682.0	\$137.88	\$181.10
492	5	2,370	2,460.0	601,961	4,499,222.0	\$138.07	\$181.33
493	5	2,375	2,465.0	604,426	4,496,757.0	\$138.26	\$181.57
494	4	2,379	1,976.0	606,402	4,494,781.0	\$110.76	\$145.45
495	5	2,384	2,475.0	608,877	4,492,306.0	\$138.63	\$182.04
496	7	2,391	3,472.0	612,349	4,488,834.0	\$194.35	\$255.19
497	6	2,397	2,982.0	615,331	4,485,852.0	\$166.81	\$219.02
498	1	2,398	498.0	615,829	4,485,354.0	\$27.84	\$36.55
499	2	2,400	998.0	616,827	4,484,356.0	\$55.75	\$73.20
500	5	2,405	2,500.0	619,327	4,481,856.0	\$139.57	\$183.23
501	6	2,411	3,006.0	622,333	4,478,850.0	\$167.71	\$220.15
502	5	2,416	2,510.0	624,843	4,476,340.0	\$139.95	\$183.70
503	4	2,420	2,012.0	626,855	4,474,328.0	\$112.11	\$147.15
504	3	2,423	1,512.0	628,367	4,472,816.0	\$84.19	\$110.50
505	3	2,426	1,515.0	629,882	4,471,301.0	\$84.30	\$110.64
506	6	2,432	3,036.0	632,918	4,468,265.0	\$168.83	\$221.57
507	6	2,438	3,042.0	635,960	4,465,223.0	\$169.06	\$221.86
508	5	2,443	2,540.0	638,500	4,462,683.0	\$141.07	\$185.12
509	2	2,445	1,018.0	639,518	4,461,665.0	\$56.50	\$74.14
510	6	2,451	3,060.0	642,578	4,458,605.0	\$169.73	\$222.71
511	5	2,456	2,555.0	645,133	4,456,050.0	\$141.63	\$185.83
512	2	2,458	1,024.0	646,157	4,455,026.0	\$56.73	\$74.42
513	7	2,465	3,591.0	649,748	4,451,435.0	\$198.81	\$260.82
514	7	2,472	3,598.0	653,346	4,447,837.0	\$199.07	\$261.15
515	3	2,475	1,545.0	654,891	4,446,292.0	\$85.43	\$112.06
516	6	2,481	3,096.0	657,987	4,443,196.0	\$171.08	\$224.41
517	5	2,486	2,585.0	660,572	4,440,611.0	\$142.76	\$187.24
518	8	2,494	4,144.0	664,716	4,436,467.0	\$228.71	\$299.97
519	5	2,499	2,595.0	667,311	4,433,872.0	\$143.13	\$187.72
520	2	2,501	1,040.0	668,351	4,432,832.0	\$57.33	\$75.18
521	9	2,510	4,689.0	673,040	4,428,143.0	\$258.31	\$338.74
522	6	2,516	3,132.0	676,172	4,425,011.0	\$172.43	\$226.11
523	4	2,520	2,092.0	678,264	4,422,919.0	\$115.10	\$150.93
524	4	2,524	2,096.0	680,360	4,420,823.0	\$115.25	\$151.12
525	3	2,527	1,575.0	681,935	4,419,248.0	\$86.55	\$113.48
526	9	2,536	4,734.0	686,669	4,414,514.0	\$260.00	\$340.87
527	2	2,538	1,054.0	687,723	4,413,460.0	\$57.85	\$75.84
528	2	2,540	1,056.0	688,779	4,412,404.0	\$57.93	\$75.94
529	1	2,541	529.0	689,308	4,411,875.0	\$29.00	\$38.02
530	4	2,545	2,120.0	691,428	4,409,755.0	\$116.15	\$152.25
531	3	2,548	1,593.0	693,021	4,408,162.0	\$87.23	\$114.33

RATE SCHEDULE RS (Residence Service - Choice)

Bill Frequency Analysis (2019-2020 KWH)

Block Interval	Number of Bills	Cumulative Number of Bills	KWH for the Block Interval	Cumulative KWH	KWH Passing through the Block	Revenue at Present rates	Revenue at Proposed Rates
532	5	2,553	2,660.0	695,681	4,405,502.0	\$145.57	\$190.79
533	8	2,561	4,264.0	699,945	4,401,238.0	\$233.21	\$305.64
534	2	2,563	1,068.0	701,013	4,400,170.0	\$58.38	\$76.51
536	2	2,565	1,072.0	702,085	4,399,098.0	\$58.53	\$76.69
537	2	2,567	1,074.0	703,159	4,398,024.0	\$58.60	\$76.79
538	3	2,570	1,614.0	704,773	4,396,410.0	\$88.02	\$115.33
539	8	2,578	4,312.0	709,085	4,392,098.0	\$235.01	\$307.91
540	4	2,582	2,160.0	711,245	4,389,938.0	\$117.65	\$154.15
541	5	2,587	2,705.0	713,950	4,387,233.0	\$147.25	\$192.92
542	3	2,590	1,626.0	715,576	4,385,607.0	\$88.46	\$115.89
543	7	2,597	3,801.0	719,377	4,381,806.0	\$206.68	\$270.75
544	3	2,600	1,632.0	721,009	4,380,174.0	\$88.69	\$116.18
545	5	2,605	2,725.0	723,734	4,377,449.0	\$148.00	\$193.87
546	5	2,610	2,730.0	726,464	4,374,719.0	\$148.19	\$194.10
547	5	2,615	2,735.0	729,199	4,371,984.0	\$148.38	\$194.34
548	2	2,617	1,096.0	730,295	4,370,888.0	\$59.43	\$77.83
549	10	2,627	5,490.0	735,785	4,365,398.0	\$297.51	\$389.62
550	4	2,631	2,200.0	737,985	4,363,198.0	\$119.15	\$156.04
551	5	2,636	2,755.0	740,740	4,360,443.0	\$149.13	\$195.28
552	9	2,645	4,968.0	745,708	4,355,475.0	\$268.77	\$351.94
553	8	2,653	4,424.0	750,132	4,351,051.0	\$239.20	\$313.21
554	3	2,656	1,662.0	751,794	4,349,389.0	\$89.81	\$117.60
555	7	2,663	3,885.0	755,679	4,345,504.0	\$209.83	\$274.72
556	6	2,669	3,336.0	759,015	4,342,168.0	\$180.08	\$235.76
557	7	2,676	3,899.0	762,914	4,338,269.0	\$210.35	\$275.38
558	6	2,682	3,348.0	766,262	4,334,921.0	\$180.53	\$236.33
559	3	2,685	1,677.0	767,939	4,333,244.0	\$90.38	\$118.31
560	6	2,691	3,360.0	771,299	4,329,884.0	\$180.98	\$236.89
561	5	2,696	2,805.0	774,104	4,327,079.0	\$151.00	\$197.65
562	6	2,702	3,372.0	777,476	4,323,707.0	\$181.43	\$237.46
563	3	2,705	1,689.0	779,165	4,322,018.0	\$90.83	\$118.87
564	4	2,709	2,256.0	781,421	4,319,762.0	\$121.25	\$158.69
565	4	2,713	2,260.0	783,681	4,317,502.0	\$121.40	\$158.88
566	3	2,716	1,698.0	785,379	4,315,804.0	\$91.16	\$119.30
567	2	2,718	1,134.0	786,513	4,314,670.0	\$60.85	\$79.63
568	8	2,726	4,544.0	791,057	4,310,126.0	\$243.70	\$318.89
569	3	2,729	1,707.0	792,764	4,308,419.0	\$91.50	\$119.72
570	4	2,733	2,280.0	795,044	4,306,139.0	\$122.15	\$159.82
571	3	2,736	1,713.0	796,757	4,304,426.0	\$91.73	\$120.01
572	5	2,741	2,860.0	799,617	4,301,566.0	\$153.06	\$200.25
573	7	2,748	4,011.0	803,628	4,297,555.0	\$214.55	\$280.68
574	4	2,752	2,296.0	805,924	4,295,259.0	\$122.75	\$160.58
575	8	2,760	4,600.0	810,524	4,290,659.0	\$245.80	\$321.53
576	5	2,765	2,880.0	813,404	4,287,779.0	\$153.81	\$201.20
577	2	2,767	1,154.0	814,558	4,286,625.0	\$61.60	\$80.57
578	9	2,776	5,202.0	819,760	4,281,423.0	\$277.54	\$363.00
579	3	2,779	1,737.0	821,497	4,279,686.0	\$92.62	\$121.14
580	6	2,785	3,480.0	824,977	4,276,206.0	\$185.47	\$242.57
581	3	2,788	1,743.0	826,720	4,274,463.0	\$92.85	\$121.43
582	4	2,792	2,328.0	829,048	4,272,135.0	\$123.95	\$162.09
583	3	2,795	1,749.0	830,797	4,270,386.0	\$93.07	\$121.71
584	1	2,796	584.0	831,381	4,269,802.0	\$31.06	\$40.62
585	2	2,798	1,170.0	832,551	4,268,632.0	\$62.20	\$81.33
586	2	2,800	1,172.0	833,723	4,267,460.0	\$62.27	\$81.42
587	3	2,803	1,761.0	835,484	4,265,699.0	\$93.52	\$122.28
588	5	2,808	2,940.0	838,424	4,262,759.0	\$156.06	\$204.03
589	3	2,811	1,767.0	840,191	4,260,992.0	\$93.75	\$122.56
590	4	2,815	2,360.0	842,551	4,258,632.0	\$125.15	\$163.60
591	2	2,817	1,182.0	843,733	4,257,450.0	\$62.65	\$81.90
592	3	2,820	1,776.0	845,509	4,255,674.0	\$94.09	\$122.99
593	3	2,823	1,779.0	847,288	4,253,895.0	\$94.20	\$123.13
594	2	2,825	1,188.0	848,476	4,252,707.0	\$62.87	\$82.18
595	5	2,830	2,975.0	851,451	4,249,732.0	\$157.37	\$205.69
596	5	2,835	2,980.0	854,431	4,246,752.0	\$157.56	\$205.92
597	4	2,839	2,388.0	856,819	4,244,364.0	\$126.20	\$164.93
598	5	2,844	2,990.0	859,809	4,241,374.0	\$157.94	\$206.40
599	3	2,847	1,797.0	861,606	4,239,577.0	\$94.87	\$123.98
600	3	2,850	1,800.0	863,406	4,237,777.0	\$94.99	\$124.12
601	5	2,855	3,005.0	866,411	4,234,772.0	\$158.50	\$207.11
602	2	2,857	1,204.0	867,615	4,233,568.0	\$63.47	\$82.94
603	2	2,859	1,206.0	868,821	4,232,362.0	\$63.55	\$83.03
604	7	2,866	4,228.0	873,049	4,228,134.0	\$222.68	\$290.94
605	3	2,869	1,815.0	874,864	4,226,319.0	\$95.55	\$124.83
606	2	2,871	1,212.0	876,076	4,225,107.0	\$63.77	\$83.32
607	4	2,875	2,428.0	878,504	4,222,679.0	\$127.70	\$166.82

RATE SCHEDULE RS (Residence Service - Choice)

Bill Frequency Analysis (2019-2020 KWH)

Block Interval	Number of Bills	Cumulative Number of Bills	KWH for the Block Interval	Cumulative KWH	KWH Passing through the Block	Revenue at Present rates	Revenue at Proposed Rates
608	5	2,880	3,040.0	881,544	4,219,639.0	\$159.81	\$208.76
609	3	2,883	1,827.0	883,371	4,217,812.0	\$96.00	\$125.40
610	7	2,890	4,270.0	887,641	4,213,542.0	\$224.26	\$292.93
611	1	2,891	611.0	888,252	4,212,931.0	\$32.07	\$41.89
612	6	2,897	3,672.0	891,924	4,209,259.0	\$192.67	\$251.65
613	4	2,901	2,452.0	894,376	4,206,807.0	\$128.60	\$167.96
614	6	2,907	3,684.0	898,060	4,203,123.0	\$193.12	\$252.22
615	5	2,912	3,075.0	901,135	4,200,048.0	\$161.12	\$210.42
616	6	2,918	3,696.0	904,831	4,196,352.0	\$193.57	\$252.78
617	4	2,922	2,468.0	907,299	4,193,884.0	\$129.20	\$168.71
618	1	2,923	618.0	907,917	4,193,266.0	\$32.34	\$42.23
619	5	2,928	3,095.0	911,012	4,190,171.0	\$161.87	\$211.36
620	6	2,934	3,720.0	914,732	4,186,451.0	\$194.47	\$253.92
621	1	2,935	621.0	915,353	4,185,830.0	\$32.45	\$42.37
623	6	2,941	3,738.0	919,091	4,182,092.0	\$195.14	\$254.77
624	2	2,943	1,248.0	920,339	4,180,844.0	\$65.12	\$85.02
625	6	2,949	3,750.0	924,089	4,177,094.0	\$195.59	\$255.34
626	3	2,952	1,878.0	925,967	4,175,216.0	\$97.91	\$127.81
627	7	2,959	4,389.0	930,356	4,170,827.0	\$228.72	\$298.56
628	7	2,966	4,396.0	934,752	4,166,431.0	\$228.98	\$298.89
629	5	2,971	3,145.0	937,897	4,163,286.0	\$163.74	\$213.73
630	5	2,976	3,150.0	941,047	4,160,136.0	\$163.93	\$213.96
631	4	2,980	2,524.0	943,571	4,157,612.0	\$131.30	\$171.36
632	3	2,983	1,896.0	945,467	4,155,716.0	\$98.58	\$128.66
633	3	2,986	1,899.0	947,366	4,153,817.0	\$98.70	\$128.80
634	4	2,990	2,536.0	949,902	4,151,281.0	\$131.74	\$171.93
635	5	2,995	3,175.0	953,077	4,148,106.0	\$164.87	\$215.15
636	2	2,997	1,272.0	954,349	4,146,834.0	\$66.02	\$86.15
637	2	2,999	1,274.0	955,623	4,145,560.0	\$66.10	\$86.25
638	5	3,004	3,190.0	958,813	4,142,370.0	\$165.43	\$215.86
639	1	3,005	639.0	959,452	4,141,731.0	\$33.12	\$43.22
640	4	3,009	2,560.0	962,012	4,139,171.0	\$132.64	\$173.06
641	1	3,010	641.0	962,653	4,138,530.0	\$33.20	\$43.31
642	6	3,016	3,852.0	966,505	4,134,678.0	\$199.42	\$260.16
643	7	3,023	4,501.0	971,006	4,130,177.0	\$232.91	\$303.85
645	4	3,027	2,580.0	973,586	4,127,597.0	\$133.39	\$174.01
646	8	3,035	5,168.0	978,754	4,122,429.0	\$267.09	\$348.39
647	3	3,038	1,941.0	980,695	4,120,488.0	\$100.27	\$130.79
648	4	3,042	2,592.0	983,287	4,117,896.0	\$133.84	\$174.58
649	3	3,045	1,947.0	985,234	4,115,949.0	\$100.50	\$131.07
650	5	3,050	3,250.0	988,484	4,112,699.0	\$167.68	\$218.69
651	1	3,051	651.0	989,135	4,112,048.0	\$33.57	\$43.79
652	4	3,055	2,608.0	991,743	4,109,440.0	\$134.44	\$175.33
653	4	3,059	2,612.0	994,355	4,106,828.0	\$134.59	\$175.52
654	7	3,066	4,578.0	998,933	4,102,250.0	\$235.80	\$307.49
655	5	3,071	3,275.0	1,002,208	4,098,975.0	\$168.62	\$219.87
656	5	3,076	3,280.0	1,005,488	4,095,695.0	\$168.80	\$220.11
657	6	3,082	3,942.0	1,009,430	4,091,753.0	\$202.79	\$264.42
658	2	3,084	1,316.0	1,010,746	4,090,437.0	\$67.67	\$88.23
659	5	3,089	3,295.0	1,014,041	4,087,142.0	\$169.37	\$220.82
660	8	3,097	5,280.0	1,019,321	4,081,862.0	\$271.28	\$353.69
661	1	3,098	661.0	1,019,982	4,081,201.0	\$33.95	\$44.26
662	4	3,102	2,648.0	1,022,630	4,078,553.0	\$135.94	\$177.22
663	4	3,106	2,652.0	1,025,282	4,075,901.0	\$136.09	\$177.41
664	5	3,111	3,320.0	1,028,602	4,072,581.0	\$170.30	\$222.00
665	1	3,112	665.0	1,029,267	4,071,916.0	\$34.10	\$44.45
666	4	3,116	2,664.0	1,031,931	4,069,252.0	\$136.54	\$177.98
667	5	3,121	3,335.0	1,035,266	4,065,917.0	\$170.86	\$222.71
668	2	3,123	1,336.0	1,036,602	4,064,581.0	\$68.42	\$89.18
669	1	3,124	669.0	1,037,271	4,063,912.0	\$34.25	\$44.64
670	4	3,128	2,680.0	1,039,951	4,061,232.0	\$137.14	\$178.74
672	1	3,129	672.0	1,040,623	4,060,560.0	\$34.36	\$44.78
673	2	3,131	1,346.0	1,041,969	4,059,214.0	\$68.80	\$89.65
674	4	3,135	2,696.0	1,044,665	4,056,518.0	\$137.74	\$179.49
675	8	3,143	5,400.0	1,050,065	4,051,118.0	\$275.78	\$359.37
676	3	3,146	2,028.0	1,052,093	4,049,090.0	\$103.53	\$134.90
677	6	3,152	4,062.0	1,056,155	4,045,028.0	\$207.29	\$270.09
678	3	3,155	2,034.0	1,058,189	4,042,994.0	\$103.76	\$135.19
679	3	3,158	2,037.0	1,060,226	4,040,957.0	\$103.87	\$135.33
680	1	3,159	680.0	1,060,906	4,040,277.0	\$34.66	\$45.16
681	7	3,166	4,767.0	1,065,673	4,035,510.0	\$242.88	\$316.43
682	5	3,171	3,410.0	1,069,083	4,032,100.0	\$173.68	\$226.26
683	4	3,175	2,732.0	1,071,815	4,029,368.0	\$139.09	\$181.20
684	5	3,180	3,420.0	1,075,235	4,025,948.0	\$174.05	\$226.73
685	5	3,185	3,425.0	1,078,660	4,022,523.0	\$174.24	\$226.97

RATE SCHEDULE RS (Residence Service - Choice)

Bill Frequency Analysis (2019-2020 KWH)

Block Interval	Number of Bills	Cumulative Number of Bills	KWH for the Block Interval	Cumulative KWH	KWH Passing through the Block	Revenue at Present rates	Revenue at Proposed Rates
686	1	3,186	686.0	1,079,346	4,021,837.0	\$34.89	\$45.44
687	3	3,189	2,061.0	1,081,407	4,019,776.0	\$104.77	\$136.46
688	1	3,190	688.0	1,082,095	4,019,088.0	\$34.96	\$45.54
689	6	3,196	4,134.0	1,086,229	4,014,954.0	\$209.98	\$273.50
690	5	3,201	3,450.0	1,089,679	4,011,504.0	\$175.17	\$228.15
691	4	3,205	2,764.0	1,092,443	4,008,740.0	\$140.29	\$182.71
692	4	3,209	2,768.0	1,095,211	4,005,972.0	\$140.44	\$182.90
693	5	3,214	3,465.0	1,098,676	4,002,507.0	\$175.74	\$228.86
694	3	3,217	2,082.0	1,100,758	4,000,425.0	\$105.55	\$137.46
695	2	3,219	1,390.0	1,102,148	3,999,035.0	\$70.44	\$91.73
696	3	3,222	2,088.0	1,104,236	3,996,947.0	\$105.78	\$137.74
697	3	3,225	2,091.0	1,106,327	3,994,856.0	\$105.89	\$137.88
698	2	3,227	1,396.0	1,107,723	3,993,460.0	\$70.67	\$92.02
699	3	3,230	2,097.0	1,109,820	3,991,363.0	\$106.12	\$138.17
700	3	3,233	2,100.0	1,111,920	3,989,263.0	\$106.23	\$138.31
701	1	3,234	701.0	1,112,621	3,988,562.0	\$35.45	\$46.15
702	2	3,236	1,404.0	1,114,025	3,987,158.0	\$70.97	\$92.40
703	4	3,240	2,812.0	1,116,837	3,984,346.0	\$142.09	\$184.98
704	8	3,248	5,632.0	1,122,469	3,978,714.0	\$284.48	\$370.34
705	3	3,251	2,115.0	1,124,584	3,976,599.0	\$106.79	\$139.02
706	3	3,254	2,118.0	1,126,702	3,974,481.0	\$106.90	\$139.16
707	2	3,256	1,414.0	1,128,116	3,973,067.0	\$71.34	\$92.87
708	2	3,258	1,416.0	1,129,532	3,971,651.0	\$71.42	\$92.96
709	4	3,262	2,836.0	1,132,368	3,968,815.0	\$142.99	\$186.11
710	1	3,263	710.0	1,133,078	3,968,105.0	\$35.78	\$46.58
711	6	3,269	4,266.0	1,137,344	3,963,839.0	\$214.93	\$279.74
712	7	3,276	4,984.0	1,142,328	3,958,855.0	\$251.02	\$326.69
713	1	3,277	713.0	1,143,041	3,958,142.0	\$35.90	\$46.72
714	7	3,284	4,998.0	1,148,039	3,953,144.0	\$251.54	\$327.36
715	9	3,293	6,435.0	1,154,474	3,946,709.0	\$323.75	\$421.31
716	3	3,296	2,148.0	1,156,622	3,944,561.0	\$108.03	\$140.58
717	3	3,299	2,151.0	1,158,773	3,942,410.0	\$108.14	\$140.72
718	3	3,302	2,154.0	1,160,927	3,940,256.0	\$108.25	\$140.86
719	4	3,306	2,876.0	1,163,803	3,937,380.0	\$144.49	\$188.01
720	6	3,312	4,320.0	1,168,123	3,933,060.0	\$216.96	\$282.29
721	2	3,314	1,442.0	1,169,565	3,931,618.0	\$72.39	\$94.19
722	4	3,318	2,888.0	1,172,453	3,928,730.0	\$144.94	\$188.57
723	4	3,322	2,892.0	1,175,345	3,925,838.0	\$145.09	\$188.76
724	2	3,324	1,448.0	1,176,793	3,924,390.0	\$72.62	\$94.48
725	1	3,325	725.0	1,177,518	3,923,665.0	\$36.35	\$47.29
726	4	3,329	2,904.0	1,180,422	3,920,761.0	\$145.54	\$189.33
727	5	3,334	3,635.0	1,184,057	3,917,126.0	\$182.11	\$236.90
728	3	3,337	2,184.0	1,186,241	3,914,942.0	\$109.38	\$142.28
729	3	3,340	2,187.0	1,188,428	3,912,755.0	\$109.49	\$142.42
731	4	3,344	2,924.0	1,191,352	3,909,831.0	\$146.29	\$190.28
732	3	3,347	2,196.0	1,193,548	3,907,635.0	\$109.83	\$142.85
733	3	3,350	2,199.0	1,195,747	3,905,436.0	\$109.94	\$142.99
734	3	3,353	2,202.0	1,197,949	3,903,234.0	\$110.05	\$143.13
735	3	3,356	2,205.0	1,200,154	3,901,029.0	\$110.16	\$143.27
737	2	3,358	1,474.0	1,201,628	3,899,555.0	\$73.59	\$95.71
738	3	3,361	2,214.0	1,203,842	3,897,341.0	\$110.50	\$143.70
739	5	3,366	3,695.0	1,207,537	3,893,646.0	\$184.36	\$239.74
740	5	3,371	3,700.0	1,211,237	3,889,946.0	\$184.54	\$239.97
741	2	3,373	1,482.0	1,212,719	3,888,464.0	\$73.89	\$96.08
742	4	3,377	2,968.0	1,215,687	3,885,496.0	\$147.94	\$192.36
743	2	3,379	1,486.0	1,217,173	3,884,010.0	\$74.04	\$96.27
744	2	3,381	1,488.0	1,218,661	3,882,522.0	\$74.12	\$96.37
745	5	3,386	3,725.0	1,222,386	3,878,797.0	\$185.48	\$241.16
746	5	3,391	3,730.0	1,226,116	3,875,067.0	\$185.67	\$241.39
747	4	3,395	2,988.0	1,229,104	3,872,079.0	\$148.68	\$193.30
748	1	3,396	748.0	1,229,852	3,871,331.0	\$37.21	\$48.37
749	4	3,400	2,996.0	1,232,848	3,868,335.0	\$148.98	\$193.68
750	2	3,402	1,500.0	1,234,348	3,866,835.0	\$74.57	\$96.94
751	6	3,408	4,506.0	1,238,854	3,862,329.0	\$223.93	\$291.09
752	4	3,412	3,008.0	1,241,862	3,859,321.0	\$149.43	\$194.25
753	4	3,416	3,012.0	1,244,874	3,856,309.0	\$149.58	\$194.44
754	1	3,417	754.0	1,245,628	3,855,555.0	\$37.43	\$48.66
755	2	3,419	1,510.0	1,247,138	3,854,045.0	\$74.94	\$97.41
756	2	3,421	1,512.0	1,248,650	3,852,533.0	\$75.02	\$97.50
757	4	3,425	3,028.0	1,251,678	3,849,505.0	\$150.18	\$195.19
758	3	3,428	2,274.0	1,253,952	3,847,231.0	\$112.75	\$146.54
759	5	3,433	3,795.0	1,257,747	3,843,436.0	\$188.10	\$244.47
760	5	3,438	3,800.0	1,261,547	3,839,636.0	\$188.29	\$244.70
761	3	3,441	2,283.0	1,263,830	3,837,353.0	\$113.09	\$146.96
762	1	3,442	762.0	1,264,592	3,836,591.0	\$37.73	\$49.03

RATE SCHEDULE RS (Residence Service - Choice)

Bill Frequency Analysis (2019-2020 KWH)

Block Interval	Number of Bills	Cumulative Number of Bills	KWH for the Block Interval	Cumulative KWH	KWH Passing through the Block	Revenue at Present rates	Revenue at Proposed Rates
763	3	3,445	2,289.0	1,266,881	3,834,302.0	\$113.31	\$147.25
764	2	3,447	1,528.0	1,268,409	3,832,774.0	\$75.62	\$98.26
765	5	3,452	3,825.0	1,272,234	3,828,949.0	\$189.23	\$245.88
766	4	3,456	3,064.0	1,275,298	3,825,885.0	\$151.53	\$196.90
767	5	3,461	3,835.0	1,279,133	3,822,050.0	\$189.60	\$246.36
768	6	3,467	4,608.0	1,283,741	3,817,442.0	\$227.75	\$295.91
769	1	3,468	769.0	1,284,510	3,816,673.0	\$38.00	\$49.37
770	4	3,472	3,080.0	1,287,590	3,813,593.0	\$152.13	\$197.65
771	5	3,477	3,855.0	1,291,445	3,809,738.0	\$190.35	\$247.30
772	4	3,481	3,088.0	1,294,533	3,806,650.0	\$152.43	\$198.03
773	4	3,485	3,092.0	1,297,625	3,803,558.0	\$152.58	\$198.22
774	2	3,487	1,548.0	1,299,173	3,802,010.0	\$76.37	\$99.20
775	1	3,488	775.0	1,299,948	3,801,235.0	\$38.22	\$49.65
776	3	3,491	2,328.0	1,302,276	3,798,907.0	\$114.77	\$149.09
777	3	3,494	2,331.0	1,304,607	3,796,576.0	\$114.89	\$149.23
778	4	3,498	3,112.0	1,307,719	3,793,464.0	\$153.33	\$199.17
779	1	3,499	779.0	1,308,498	3,792,685.0	\$38.37	\$49.84
780	2	3,501	1,560.0	1,310,058	3,791,125.0	\$76.82	\$99.77
781	6	3,507	4,686.0	1,314,744	3,786,439.0	\$230.67	\$299.60
782	3	3,510	2,346.0	1,317,090	3,784,093.0	\$115.45	\$149.94
783	3	3,513	2,349.0	1,319,439	3,781,744.0	\$115.56	\$150.08
784	1	3,514	784.0	1,320,223	3,780,960.0	\$38.56	\$50.08
786	4	3,518	3,144.0	1,323,367	3,777,816.0	\$154.53	\$200.68
787	2	3,520	1,574.0	1,324,941	3,776,242.0	\$77.34	\$100.43
788	2	3,522	1,576.0	1,326,517	3,774,666.0	\$77.42	\$100.53
789	1	3,523	789.0	1,327,306	3,773,877.0	\$38.75	\$50.31
790	2	3,525	1,580.0	1,328,886	3,772,297.0	\$77.57	\$100.72
791	4	3,529	3,164.0	1,332,050	3,769,133.0	\$155.28	\$201.63
792	1	3,530	792.0	1,332,842	3,768,341.0	\$38.86	\$50.45
793	7	3,537	5,551.0	1,338,393	3,762,790.0	\$272.27	\$353.51
794	3	3,540	2,382.0	1,340,775	3,760,408.0	\$116.80	\$151.64
795	1	3,541	795.0	1,341,570	3,759,613.0	\$38.97	\$50.60
796	1	3,542	796.0	1,342,366	3,758,817.0	\$39.01	\$50.64
797	4	3,546	3,188.0	1,345,554	3,755,629.0	\$156.18	\$202.76
798	3	3,549	2,394.0	1,347,948	3,753,235.0	\$117.25	\$152.21
799	2	3,551	1,598.0	1,349,546	3,751,637.0	\$78.24	\$101.57
800	4	3,555	3,200.0	1,352,746	3,748,437.0	\$156.63	\$203.33
801	2	3,557	1,602.0	1,354,348	3,746,835.0	\$78.39	\$101.76
802	1	3,558	802.0	1,355,150	3,746,033.0	\$39.23	\$50.93
803	4	3,562	3,212.0	1,358,362	3,742,821.0	\$157.08	\$203.90
804	2	3,564	1,608.0	1,359,970	3,741,213.0	\$78.61	\$102.04
805	4	3,568	3,220.0	1,363,190	3,737,993.0	\$157.38	\$204.27
806	2	3,570	1,612.0	1,364,802	3,736,381.0	\$78.76	\$102.23
807	4	3,574	3,228.0	1,368,030	3,733,153.0	\$157.68	\$204.65
808	5	3,579	4,040.0	1,372,070	3,729,113.0	\$197.29	\$256.05
809	5	3,584	4,045.0	1,376,115	3,725,068.0	\$197.47	\$256.29
810	1	3,585	810.0	1,376,925	3,724,258.0	\$39.53	\$51.30
811	3	3,588	2,433.0	1,379,358	3,721,825.0	\$118.71	\$154.06
812	4	3,592	3,248.0	1,382,606	3,718,577.0	\$158.43	\$205.60
813	1	3,593	813.0	1,383,419	3,717,764.0	\$39.64	\$51.45
814	3	3,596	2,442.0	1,385,861	3,715,322.0	\$119.05	\$154.48
815	5	3,601	4,075.0	1,389,936	3,711,247.0	\$198.60	\$257.71
816	4	3,605	3,264.0	1,393,200	3,707,983.0	\$159.03	\$206.35
817	2	3,607	1,634.0	1,394,834	3,706,349.0	\$79.59	\$103.27
818	6	3,613	4,908.0	1,399,742	3,701,441.0	\$238.99	\$310.10
819	4	3,617	3,276.0	1,403,018	3,698,165.0	\$159.48	\$206.92
820	4	3,621	3,280.0	1,406,298	3,694,885.0	\$159.63	\$207.11
821	2	3,623	1,642.0	1,407,940	3,693,243.0	\$79.89	\$103.65
822	5	3,628	4,110.0	1,412,050	3,689,133.0	\$199.91	\$259.36
823	4	3,632	3,292.0	1,415,342	3,685,841.0	\$160.08	\$207.68
824	2	3,634	1,648.0	1,416,990	3,684,193.0	\$80.11	\$103.93
825	4	3,638	3,300.0	1,420,290	3,680,893.0	\$160.38	\$208.06
826	4	3,642	3,304.0	1,423,594	3,677,589.0	\$160.53	\$208.25
827	3	3,645	2,481.0	1,426,075	3,675,108.0	\$120.51	\$156.33
828	5	3,650	4,140.0	1,430,215	3,670,968.0	\$201.03	\$260.78
830	2	3,652	1,660.0	1,431,875	3,669,308.0	\$80.56	\$104.50
831	3	3,655	2,493.0	1,434,368	3,666,815.0	\$120.96	\$156.89
832	5	3,660	4,160.0	1,438,528	3,662,655.0	\$201.78	\$261.73
833	2	3,662	1,666.0	1,440,194	3,660,989.0	\$80.79	\$104.79
835	1	3,663	835.0	1,441,029	3,660,154.0	\$40.47	\$52.49
836	1	3,664	836.0	1,441,865	3,659,318.0	\$40.51	\$52.53
837	5	3,669	4,185.0	1,446,050	3,655,133.0	\$202.72	\$262.91
838	2	3,671	1,676.0	1,447,726	3,653,457.0	\$81.16	\$105.26
839	5	3,676	4,195.0	1,451,921	3,649,262.0	\$203.10	\$263.38
840	8	3,684	6,720.0	1,458,641	3,642,542.0	\$325.25	\$421.79

RATE SCHEDULE RS (Residence Service - Choice)

Bill Frequency Analysis (2019-2020 KWH)

Block Interval	Number of Bills	Cumulative Number of Bills	KWH for the Block Interval	Cumulative KWH	KWH Passing through the Block	Revenue at Present rates	Revenue at Proposed Rates
841	5	3,689	4,205.0	1,462,846	3,638,337.0	\$203.47	\$263.85
842	2	3,691	1,684.0	1,464,530	3,636,653.0	\$81.46	\$105.64
843	7	3,698	5,901.0	1,470,431	3,630,752.0	\$285.38	\$370.06
844	2	3,700	1,688.0	1,472,119	3,629,064.0	\$81.61	\$105.83
845	3	3,703	2,535.0	1,474,654	3,626,529.0	\$122.53	\$158.88
846	3	3,706	2,538.0	1,477,192	3,623,991.0	\$122.64	\$159.02
847	4	3,710	3,388.0	1,480,580	3,620,603.0	\$163.68	\$212.22
848	1	3,711	848.0	1,481,428	3,619,755.0	\$40.96	\$53.10
850	4	3,715	3,400.0	1,484,828	3,616,355.0	\$164.13	\$212.79
851	6	3,721	5,106.0	1,489,934	3,611,249.0	\$246.41	\$319.46
853	4	3,725	3,412.0	1,493,346	3,607,837.0	\$164.58	\$213.35
854	2	3,727	1,708.0	1,495,054	3,606,129.0	\$82.36	\$106.77
855	1	3,728	855.0	1,495,909	3,605,274.0	\$41.22	\$53.43
856	5	3,733	4,280.0	1,500,189	3,600,994.0	\$206.28	\$267.40
857	1	3,734	857.0	1,501,046	3,600,137.0	\$41.29	\$53.53
858	2	3,736	1,716.0	1,502,762	3,598,421.0	\$82.66	\$107.15
859	3	3,739	2,577.0	1,505,339	3,595,844.0	\$124.11	\$160.87
860	5	3,744	4,300.0	1,509,639	3,591,544.0	\$207.03	\$268.35
861	2	3,746	1,722.0	1,511,361	3,589,822.0	\$82.89	\$107.43
862	2	3,748	1,724.0	1,513,085	3,588,098.0	\$82.96	\$107.53
863	4	3,752	3,452.0	1,516,537	3,584,646.0	\$166.07	\$215.25
864	3	3,755	2,592.0	1,519,129	3,582,054.0	\$124.67	\$161.58
865	6	3,761	5,190.0	1,524,319	3,576,864.0	\$249.56	\$323.44
866	3	3,764	2,598.0	1,526,917	3,574,266.0	\$124.89	\$161.86
867	2	3,766	1,734.0	1,528,651	3,572,532.0	\$83.34	\$108.00
869	2	3,768	1,738.0	1,530,389	3,570,794.0	\$83.49	\$108.19
870	1	3,769	870.0	1,531,259	3,569,924.0	\$41.78	\$54.14
872	6	3,775	5,232.0	1,536,491	3,564,692.0	\$251.14	\$325.42
873	2	3,777	1,746.0	1,538,237	3,562,946.0	\$83.79	\$108.57
874	3	3,780	2,622.0	1,540,859	3,560,324.0	\$125.79	\$162.99
875	2	3,782	1,750.0	1,542,609	3,558,574.0	\$83.94	\$108.76
876	4	3,786	3,504.0	1,546,113	3,555,070.0	\$168.02	\$217.70
877	6	3,792	5,262.0	1,551,375	3,549,808.0	\$252.26	\$326.84
878	4	3,796	3,512.0	1,554,887	3,546,296.0	\$168.32	\$218.08
879	3	3,799	2,637.0	1,557,524	3,543,659.0	\$126.35	\$163.70
880	4	3,803	3,520.0	1,561,044	3,540,139.0	\$168.62	\$218.46
881	3	3,806	2,643.0	1,563,687	3,537,496.0	\$126.58	\$163.99
882	3	3,809	2,646.0	1,566,333	3,534,850.0	\$126.69	\$164.13
883	4	3,813	3,532.0	1,569,865	3,531,318.0	\$169.07	\$219.03
884	5	3,818	4,420.0	1,574,285	3,526,898.0	\$211.53	\$274.02
885	4	3,822	3,540.0	1,577,825	3,523,358.0	\$169.37	\$219.41
887	2	3,824	1,774.0	1,579,599	3,521,584.0	\$84.84	\$109.89
888	2	3,826	1,776.0	1,581,375	3,519,808.0	\$84.91	\$109.99
889	2	3,828	1,778.0	1,583,153	3,518,030.0	\$84.99	\$110.08
890	1	3,829	890.0	1,584,043	3,517,140.0	\$42.53	\$55.09
891	2	3,831	1,782.0	1,585,825	3,515,358.0	\$85.14	\$110.27
892	6	3,837	5,352.0	1,591,177	3,510,006.0	\$255.63	\$331.10
893	1	3,838	893.0	1,592,070	3,509,113.0	\$42.64	\$55.23
894	2	3,840	1,788.0	1,593,858	3,507,325.0	\$85.36	\$110.55
895	2	3,842	1,790.0	1,595,648	3,505,535.0	\$85.44	\$110.65
896	3	3,845	2,688.0	1,598,336	3,502,847.0	\$128.27	\$166.12
897	2	3,847	1,794.0	1,600,130	3,501,053.0	\$85.59	\$110.84
898	2	3,849	1,796.0	1,601,926	3,499,257.0	\$85.66	\$110.93
899	5	3,854	4,495.0	1,606,421	3,494,762.0	\$214.34	\$277.57
900	4	3,858	3,600.0	1,610,021	3,491,162.0	\$171.62	\$222.24
901	4	3,862	3,604.0	1,613,625	3,487,558.0	\$171.77	\$222.43
902	2	3,864	1,804.0	1,615,429	3,485,754.0	\$85.96	\$111.31
903	3	3,867	2,709.0	1,618,138	3,483,045.0	\$129.05	\$167.11
904	1	3,868	904.0	1,619,042	3,482,141.0	\$43.06	\$55.75
906	4	3,872	3,624.0	1,622,666	3,478,517.0	\$172.52	\$223.38
907	6	3,878	5,442.0	1,628,108	3,473,075.0	\$259.01	\$335.35
908	2	3,880	1,816.0	1,629,924	3,471,259.0	\$86.41	\$111.88
909	1	3,881	909.0	1,630,833	3,470,350.0	\$43.24	\$55.99
910	2	3,883	1,820.0	1,632,653	3,468,530.0	\$86.56	\$112.07
911	1	3,884	911.0	1,633,564	3,467,619.0	\$43.32	\$56.08
912	3	3,887	2,736.0	1,636,300	3,464,883.0	\$130.06	\$168.39
913	3	3,890	2,739.0	1,639,039	3,462,144.0	\$130.18	\$168.53
914	3	3,893	2,742.0	1,641,781	3,459,402.0	\$130.29	\$168.67
915	4	3,897	3,660.0	1,645,441	3,455,742.0	\$173.87	\$225.08
917	2	3,899	1,834.0	1,647,275	3,453,908.0	\$87.08	\$112.73
918	5	3,904	4,590.0	1,651,865	3,449,318.0	\$217.90	\$282.06
919	1	3,905	919.0	1,652,784	3,448,399.0	\$43.62	\$56.46
920	2	3,907	1,840.0	1,654,624	3,446,559.0	\$87.31	\$113.01
921	6	3,913	5,526.0	1,660,150	3,441,033.0	\$262.15	\$339.32
922	2	3,915	1,844.0	1,661,994	3,439,189.0	\$87.46	\$113.20

RATE SCHEDULE RS (Residence Service - Choice)

Bill Frequency Analysis (2019-2020 KWH)

Block Interval	Number of Bills	Cumulative Number of Bills	KWH for the Block Interval	Cumulative KWH	KWH Passing through the Block	Revenue at Present rates	Revenue at Proposed Rates
923	1	3,916	923.0	1,662,917	3,438,266.0	\$43.77	\$56.65
924	2	3,918	1,848.0	1,664,765	3,436,418.0	\$87.61	\$113.39
925	2	3,920	1,850.0	1,666,615	3,434,568.0	\$87.68	\$113.49
926	3	3,923	2,778.0	1,669,393	3,431,790.0	\$131.64	\$170.37
928	5	3,928	4,640.0	1,674,033	3,427,150.0	\$219.77	\$284.43
929	1	3,929	929.0	1,674,962	3,426,221.0	\$43.99	\$56.93
930	3	3,932	2,790.0	1,677,752	3,423,431.0	\$132.09	\$170.94
931	2	3,934	1,862.0	1,679,614	3,421,569.0	\$88.13	\$114.05
932	4	3,938	3,728.0	1,683,342	3,417,841.0	\$176.42	\$228.30
933	1	3,939	933.0	1,684,275	3,416,908.0	\$44.14	\$57.12
934	2	3,941	1,868.0	1,686,143	3,415,040.0	\$88.36	\$114.34
935	4	3,945	3,740.0	1,689,883	3,411,300.0	\$176.87	\$228.86
936	2	3,947	1,872.0	1,691,755	3,409,428.0	\$88.51	\$114.53
937	1	3,948	937.0	1,692,692	3,408,491.0	\$44.29	\$57.31
939	4	3,952	3,756.0	1,696,448	3,404,735.0	\$177.47	\$229.62
940	1	3,953	940.0	1,697,388	3,403,795.0	\$44.40	\$57.45
941	1	3,954	941.0	1,698,329	3,402,854.0	\$44.44	\$57.50
942	1	3,955	942.0	1,699,271	3,401,912.0	\$44.48	\$57.55
943	4	3,959	3,772.0	1,703,043	3,398,140.0	\$178.07	\$230.38
944	1	3,960	944.0	1,703,987	3,397,196.0	\$44.55	\$57.64
946	2	3,962	1,892.0	1,705,879	3,395,304.0	\$89.26	\$115.47
947	4	3,966	3,788.0	1,709,667	3,391,516.0	\$178.67	\$231.13
948	4	3,970	3,792.0	1,713,459	3,387,724.0	\$178.82	\$231.32
949	1	3,971	949.0	1,714,408	3,386,775.0	\$44.74	\$57.88
950	1	3,972	950.0	1,715,358	3,385,825.0	\$44.78	\$57.93
951	2	3,974	1,902.0	1,717,260	3,383,923.0	\$89.63	\$115.95
952	4	3,978	3,808.0	1,721,068	3,380,115.0	\$179.42	\$232.08
953	1	3,979	953.0	1,722,021	3,379,162.0	\$44.89	\$58.07
954	2	3,981	1,908.0	1,723,929	3,377,254.0	\$89.86	\$116.23
956	2	3,983	1,912.0	1,725,841	3,375,342.0	\$90.01	\$116.42
957	1	3,984	957.0	1,726,798	3,374,385.0	\$45.04	\$58.26
958	2	3,986	1,916.0	1,728,714	3,372,469.0	\$90.16	\$116.61
960	4	3,990	3,840.0	1,732,554	3,368,629.0	\$180.62	\$233.59
961	3	3,993	2,883.0	1,735,437	3,365,746.0	\$135.57	\$175.34
962	2	3,995	1,924.0	1,737,361	3,363,822.0	\$90.46	\$116.99
963	4	3,999	3,852.0	1,741,213	3,359,970.0	\$181.07	\$234.16
964	1	4,000	964.0	1,742,177	3,359,006.0	\$45.30	\$58.59
965	2	4,002	1,930.0	1,744,107	3,357,076.0	\$90.68	\$117.27
966	2	4,004	1,932.0	1,746,039	3,355,144.0	\$90.76	\$117.36
967	5	4,009	4,835.0	1,750,874	3,350,309.0	\$227.08	\$293.65
968	4	4,013	3,872.0	1,754,746	3,346,437.0	\$181.81	\$235.11
969	3	4,016	2,907.0	1,757,653	3,343,530.0	\$136.47	\$176.47
970	4	4,020	3,880.0	1,761,533	3,339,650.0	\$182.11	\$235.49
971	3	4,023	2,913.0	1,764,446	3,336,737.0	\$136.70	\$176.76
972	4	4,027	3,888.0	1,768,334	3,332,849.0	\$182.41	\$235.86
973	2	4,029	1,946.0	1,770,280	3,330,903.0	\$91.28	\$118.03
974	2	4,031	1,948.0	1,772,228	3,328,955.0	\$91.36	\$118.12
975	4	4,035	3,900.0	1,776,128	3,325,055.0	\$182.86	\$236.43
976	5	4,040	4,880.0	1,781,008	3,320,175.0	\$228.77	\$295.78
977	1	4,041	977.0	1,781,985	3,319,198.0	\$45.79	\$59.20
978	6	4,047	5,868.0	1,787,853	3,313,330.0	\$274.97	\$355.50
979	6	4,053	5,874.0	1,793,727	3,307,456.0	\$275.20	\$355.78
980	2	4,055	1,960.0	1,795,687	3,305,496.0	\$91.81	\$118.69
981	4	4,059	3,924.0	1,799,611	3,301,572.0	\$183.76	\$237.57
982	5	4,064	4,910.0	1,804,521	3,296,662.0	\$229.89	\$297.19
983	3	4,067	2,949.0	1,807,470	3,293,713.0	\$138.05	\$178.46
984	4	4,071	3,936.0	1,811,406	3,289,777.0	\$184.21	\$238.13
985	3	4,074	2,955.0	1,814,361	3,286,822.0	\$138.27	\$178.74
986	3	4,077	2,958.0	1,817,319	3,283,864.0	\$138.38	\$178.88
987	4	4,081	3,948.0	1,821,267	3,279,916.0	\$184.66	\$238.70
988	3	4,084	2,964.0	1,824,231	3,276,952.0	\$138.61	\$179.17
989	2	4,086	1,978.0	1,826,209	3,274,974.0	\$92.48	\$119.54
990	2	4,088	1,980.0	1,828,189	3,272,994.0	\$92.56	\$119.63
991	5	4,093	4,955.0	1,833,144	3,268,039.0	\$231.58	\$299.32
992	2	4,095	1,984.0	1,835,128	3,266,055.0	\$92.71	\$119.82
993	3	4,098	2,979.0	1,838,107	3,263,076.0	\$139.17	\$179.88
994	4	4,102	3,976.0	1,842,083	3,259,100.0	\$185.71	\$240.03
995	3	4,105	2,985.0	1,845,068	3,256,115.0	\$139.40	\$180.16
996	3	4,108	2,988.0	1,848,056	3,253,127.0	\$139.51	\$180.30
997	1	4,109	997.0	1,849,053	3,252,130.0	\$46.54	\$60.15
999	2	4,111	1,998.0	1,851,051	3,250,132.0	\$93.23	\$120.49
1000	3	4,114	3,000.0	1,854,051	3,247,132.0	\$139.96	\$180.87
1001	3	4,117	3,003.0	1,857,054	3,244,129.0	\$140.07	\$181.01
1002	3	4,120	3,006.0	1,860,060	3,241,123.0	\$140.18	\$181.15
1003	2	4,122	2,006.0	1,862,066	3,239,117.0	\$93.53	\$120.86



RATE SCHEDULE RS (Residence Service - Choice)

Bill Frequency Analysis (2019-2020 KWH)

Block Interval	Number of Bills	Cumulative Number of Bills	KWH for the Block Interval	Cumulative KWH	KWH Passing through the Block	Revenue at Present rates	Revenue at Proposed Rates
1004	1	4,123	1,004.0	1,863,070	3,238,113.0	\$46.80	\$60.48
1005	1	4,124	1,005.0	1,864,075	3,237,108.0	\$46.84	\$60.53
1006	1	4,125	1,006.0	1,865,081	3,236,102.0	\$46.88	\$60.57
1007	2	4,127	2,014.0	1,867,095	3,234,088.0	\$93.83	\$121.24
1008	5	4,132	5,040.0	1,872,135	3,229,048.0	\$234.76	\$303.34
1009	1	4,133	1,009.0	1,873,144	3,228,039.0	\$46.99	\$60.72
1010	4	4,137	4,040.0	1,877,184	3,223,999.0	\$188.11	\$243.05
1011	1	4,138	1,011.0	1,878,195	3,222,988.0	\$47.07	\$60.81
1013	5	4,143	5,065.0	1,883,260	3,217,923.0	\$235.70	\$304.52
1014	4	4,147	4,056.0	1,887,316	3,213,867.0	\$188.71	\$243.81
1015	1	4,148	1,015.0	1,888,331	3,212,852.0	\$47.22	\$61.00
1017	1	4,149	1,017.0	1,889,348	3,211,835.0	\$47.29	\$61.09
1018	1	4,150	1,018.0	1,890,366	3,210,817.0	\$47.33	\$61.14
1019	4	4,154	4,076.0	1,894,442	3,206,741.0	\$189.46	\$244.75
1020	2	4,156	2,040.0	1,896,482	3,204,701.0	\$94.81	\$122.47
1021	1	4,157	1,021.0	1,897,503	3,203,680.0	\$47.44	\$61.28
1022	2	4,159	2,044.0	1,899,547	3,201,636.0	\$94.95	\$122.66
1023	2	4,161	2,046.0	1,901,593	3,199,590.0	\$95.03	\$122.76
1024	1	4,162	1,024.0	1,902,617	3,198,566.0	\$47.55	\$61.42
1025	1	4,163	1,025.0	1,903,642	3,197,541.0	\$47.59	\$61.47
1026	1	4,164	1,026.0	1,904,668	3,196,515.0	\$47.63	\$61.52
1027	4	4,168	4,108.0	1,908,776	3,192,407.0	\$190.66	\$246.27
1028	3	4,171	3,084.0	1,911,860	3,189,323.0	\$143.11	\$184.84
1029	3	4,174	3,087.0	1,914,947	3,186,236.0	\$143.22	\$184.98
1030	4	4,178	4,120.0	1,919,067	3,182,116.0	\$191.11	\$246.83
1031	2	4,180	2,062.0	1,921,129	3,180,054.0	\$95.63	\$123.51
1032	3	4,183	3,096.0	1,924,225	3,176,958.0	\$143.56	\$185.41
1033	1	4,184	1,033.0	1,925,258	3,175,925.0	\$47.89	\$61.85
1034	2	4,186	2,068.0	1,927,326	3,173,857.0	\$95.85	\$123.80
1035	1	4,187	1,035.0	1,928,361	3,172,822.0	\$47.96	\$61.95
1036	2	4,189	2,072.0	1,930,433	3,170,750.0	\$96.00	\$123.98
1037	4	4,193	4,148.0	1,934,581	3,166,602.0	\$192.16	\$248.16
1038	1	4,194	1,038.0	1,935,619	3,165,564.0	\$48.08	\$62.09
1039	5	4,199	5,195.0	1,940,814	3,160,369.0	\$240.57	\$310.67
1040	2	4,201	2,080.0	1,942,894	3,158,289.0	\$96.30	\$124.36
1041	2	4,203	2,082.0	1,944,976	3,156,207.0	\$96.38	\$124.46
1042	7	4,210	7,294.0	1,952,270	3,148,913.0	\$337.59	\$435.93
1043	4	4,214	4,172.0	1,956,442	3,144,741.0	\$193.06	\$249.29
1044	2	4,216	2,088.0	1,958,530	3,142,653.0	\$96.60	\$124.74
1045	3	4,219	3,135.0	1,961,665	3,139,518.0	\$145.02	\$187.25
1046	1	4,220	1,046.0	1,962,711	3,138,472.0	\$48.38	\$62.47
1047	1	4,221	1,047.0	1,963,758	3,137,425.0	\$48.41	\$62.51
1048	2	4,223	2,096.0	1,965,854	3,135,329.0	\$96.90	\$125.12
1049	3	4,226	3,147.0	1,969,001	3,132,182.0	\$145.47	\$187.82
1050	2	4,228	2,100.0	1,971,101	3,130,082.0	\$97.05	\$125.31
1051	5	4,233	5,255.0	1,976,356	3,124,827.0	\$242.82	\$313.51
1052	2	4,235	2,104.0	1,978,460	3,122,723.0	\$97.20	\$125.50
1053	2	4,237	2,106.0	1,980,566	3,120,617.0	\$97.28	\$125.59
1054	2	4,239	2,108.0	1,982,674	3,118,509.0	\$97.35	\$125.69
1055	1	4,240	1,055.0	1,983,729	3,117,454.0	\$48.71	\$62.89
1057	1	4,241	1,057.0	1,984,786	3,116,397.0	\$48.79	\$62.99
1058	1	4,242	1,058.0	1,985,844	3,115,339.0	\$48.83	\$63.03
1059	1	4,243	1,059.0	1,986,903	3,114,280.0	\$48.86	\$63.08
1060	1	4,244	1,060.0	1,987,963	3,113,220.0	\$48.90	\$63.13
1061	2	4,246	2,122.0	1,990,085	3,111,098.0	\$97.88	\$126.35
1062	1	4,247	1,062.0	1,991,147	3,110,036.0	\$48.98	\$63.22
1063	3	4,250	3,189.0	1,994,336	3,106,847.0	\$147.04	\$189.81
1064	3	4,253	3,192.0	1,997,528	3,103,655.0	\$147.15	\$189.95
1065	1	4,254	1,065.0	1,998,593	3,102,590.0	\$49.09	\$63.36
1066	1	4,255	1,066.0	1,999,659	3,101,524.0	\$49.13	\$63.41
1067	2	4,257	2,134.0	2,001,793	3,099,390.0	\$98.33	\$126.92
1068	2	4,259	2,136.0	2,003,929	3,097,254.0	\$98.40	\$127.01
1070	2	4,261	2,140.0	2,006,069	3,095,114.0	\$98.55	\$127.20
1071	3	4,264	3,213.0	2,009,282	3,091,901.0	\$147.94	\$190.94
1072	2	4,266	2,144.0	2,011,426	3,089,757.0	\$98.70	\$127.39
1073	2	4,268	2,146.0	2,013,572	3,087,611.0	\$98.78	\$127.48
1074	4	4,272	4,296.0	2,017,868	3,083,315.0	\$197.71	\$255.16
1075	3	4,275	3,225.0	2,021,093	3,080,090.0	\$148.39	\$191.51
1076	4	4,279	4,304.0	2,025,397	3,075,786.0	\$198.01	\$255.54
1077	4	4,283	4,308.0	2,029,705	3,071,478.0	\$198.15	\$255.73
1078	1	4,284	1,078.0	2,030,783	3,070,400.0	\$49.58	\$63.98
1079	2	4,286	2,158.0	2,032,941	3,068,242.0	\$99.23	\$128.05
1080	4	4,290	4,320.0	2,037,261	3,063,922.0	\$198.60	\$256.29
1081	4	4,294	4,324.0	2,041,585	3,059,598.0	\$198.75	\$256.48
1083	1	4,295	1,083.0	2,042,668	3,058,515.0	\$49.76	\$64.22

RATE SCHEDULE RS (Residence Service - Choice)

Bill Frequency Analysis (2019-2020 KWH)

Block Interval	Number of Bills	Cumulative Number of Bills	KWH for the Block Interval	Cumulative KWH	KWH Passing through the Block	Revenue at Present rates	Revenue at Proposed Rates
1084	4	4,299	4,336.0	2,047,004	3,054,179.0	\$199.20	\$257.05
1085	3	4,302	3,255.0	2,050,259	3,050,924.0	\$149.52	\$192.93
1086	4	4,306	4,344.0	2,054,603	3,046,580.0	\$199.50	\$257.43
1087	1	4,307	1,087.0	2,055,690	3,045,493.0	\$49.91	\$64.40
1088	2	4,309	2,176.0	2,057,866	3,043,317.0	\$99.90	\$128.90
1089	2	4,311	2,178.0	2,060,044	3,041,139.0	\$99.98	\$129.00
1091	1	4,312	1,091.0	2,061,135	3,040,048.0	\$50.06	\$64.59
1093	2	4,314	2,186.0	2,063,321	3,037,862.0	\$100.28	\$129.38
1094	2	4,316	2,188.0	2,065,509	3,035,674.0	\$100.35	\$129.47
1095	2	4,318	2,190.0	2,067,699	3,033,484.0	\$100.43	\$129.57
1096	1	4,319	1,096.0	2,068,795	3,032,388.0	\$50.25	\$64.83
1098	1	4,320	1,098.0	2,069,893	3,031,290.0	\$50.33	\$64.92
1100	2	4,322	2,200.0	2,072,093	3,029,090.0	\$100.80	\$130.04
1101	6	4,328	6,606.0	2,078,699	3,022,484.0	\$302.63	\$390.40
1102	1	4,329	1,102.0	2,079,801	3,021,382.0	\$50.48	\$65.11
1103	4	4,333	4,412.0	2,084,213	3,016,970.0	\$202.05	\$260.64
1104	1	4,334	1,104.0	2,085,317	3,015,866.0	\$50.55	\$65.21
1105	1	4,335	1,105.0	2,086,422	3,014,761.0	\$50.59	\$65.26
1106	4	4,339	4,424.0	2,090,846	3,010,337.0	\$202.50	\$261.21
1107	6	4,345	6,642.0	2,097,488	3,003,695.0	\$303.98	\$392.10
1108	1	4,346	1,108.0	2,098,596	3,002,587.0	\$50.70	\$65.40
1109	5	4,351	5,545.0	2,104,141	2,997,042.0	\$253.69	\$327.22
1110	1	4,352	1,110.0	2,105,251	2,995,932.0	\$50.78	\$65.49
1111	1	4,353	1,111.0	2,106,362	2,994,821.0	\$50.81	\$65.54
1112	2	4,355	2,224.0	2,108,586	2,992,597.0	\$101.70	\$131.17
1113	3	4,358	3,339.0	2,111,925	2,989,258.0	\$152.66	\$196.90
1114	2	4,360	2,228.0	2,114,153	2,987,030.0	\$101.85	\$131.36
1115	1	4,361	1,115.0	2,115,268	2,985,915.0	\$50.96	\$65.73
1116	7	4,368	7,812.0	2,123,080	2,978,103.0	\$357.00	\$460.43
1117	1	4,369	1,117.0	2,124,197	2,976,986.0	\$51.04	\$65.82
1118	1	4,370	1,118.0	2,125,315	2,975,868.0	\$51.08	\$65.87
1119	1	4,371	1,119.0	2,126,434	2,974,749.0	\$51.11	\$65.92
1120	2	4,373	2,240.0	2,128,674	2,972,509.0	\$102.30	\$131.93
1121	1	4,374	1,121.0	2,129,795	2,971,388.0	\$51.19	\$66.01
1122	1	4,375	1,122.0	2,130,917	2,970,266.0	\$51.23	\$66.06
1125	1	4,376	1,125.0	2,132,042	2,969,141.0	\$51.34	\$66.20
1127	1	4,377	1,127.0	2,133,169	2,968,014.0	\$51.41	\$66.30
1128	3	4,380	3,384.0	2,136,553	2,964,630.0	\$154.35	\$199.03
1129	4	4,384	4,516.0	2,141,069	2,960,114.0	\$205.95	\$265.56
1130	3	4,387	3,390.0	2,144,459	2,956,724.0	\$154.58	\$199.31
1131	1	4,388	1,131.0	2,145,590	2,955,593.0	\$51.56	\$66.48
1132	1	4,389	1,132.0	2,146,722	2,954,461.0	\$51.60	\$66.53
1133	1	4,390	1,133.0	2,147,855	2,953,328.0	\$51.64	\$66.58
1134	1	4,391	1,134.0	2,148,989	2,952,194.0	\$51.67	\$66.63
1135	1	4,392	1,135.0	2,150,124	2,951,059.0	\$51.71	\$66.67
1136	4	4,396	4,544.0	2,154,668	2,946,515.0	\$207.00	\$266.89
1137	3	4,399	3,411.0	2,158,079	2,943,104.0	\$155.36	\$200.31
1138	2	4,401	2,276.0	2,160,355	2,940,828.0	\$103.65	\$133.63
1139	2	4,403	2,278.0	2,162,633	2,938,550.0	\$103.72	\$133.73
1140	7	4,410	7,980.0	2,170,613	2,930,570.0	\$363.30	\$468.37
1142	1	4,411	1,142.0	2,171,755	2,929,428.0	\$51.97	\$67.01
1143	2	4,413	2,286.0	2,174,041	2,927,142.0	\$104.02	\$134.10
1144	1	4,414	1,144.0	2,175,185	2,925,998.0	\$52.05	\$67.10
1146	1	4,415	1,146.0	2,176,331	2,924,852.0	\$52.12	\$67.19
1147	6	4,421	6,882.0	2,183,213	2,917,970.0	\$312.97	\$403.45
1148	4	4,425	4,592.0	2,187,805	2,913,378.0	\$208.80	\$269.16
1150	1	4,426	1,150.0	2,188,955	2,912,228.0	\$52.27	\$67.38
1151	3	4,429	3,453.0	2,192,408	2,908,775.0	\$156.94	\$202.29
1152	1	4,430	1,152.0	2,193,560	2,907,623.0	\$52.35	\$67.48
1153	2	4,432	2,306.0	2,195,866	2,905,317.0	\$104.77	\$135.05
1154	3	4,435	3,462.0	2,199,328	2,901,855.0	\$157.27	\$202.72
1155	1	4,436	1,155.0	2,200,483	2,900,700.0	\$52.46	\$67.62
1156	3	4,439	3,468.0	2,203,951	2,897,232.0	\$157.50	\$203.00
1160	3	4,442	3,480.0	2,207,431	2,893,752.0	\$157.95	\$203.57
1161	2	4,444	2,322.0	2,209,753	2,891,430.0	\$105.37	\$135.81
1162	1	4,445	1,162.0	2,210,915	2,890,268.0	\$52.72	\$67.95
1164	1	4,446	1,164.0	2,212,079	2,889,104.0	\$52.80	\$68.05
1165	1	4,447	1,165.0	2,213,244	2,887,939.0	\$52.84	\$68.09
1166	1	4,448	1,166.0	2,214,410	2,886,773.0	\$52.87	\$68.14
1167	3	4,451	3,501.0	2,217,911	2,883,272.0	\$158.74	\$204.56
1168	9	4,460	10,512.0	2,228,423	2,872,760.0	\$476.54	\$614.11
1169	3	4,463	3,507.0	2,231,930	2,869,253.0	\$158.96	\$204.85
1170	1	4,464	1,170.0	2,233,100	2,868,083.0	\$53.02	\$68.33
1171	2	4,466	2,342.0	2,235,442	2,865,741.0	\$106.12	\$136.75
1173	4	4,470	4,692.0	2,240,134	2,861,049.0	\$212.55	\$273.88

RATE SCHEDULE RS (Residence Service - Choice)

Bill Frequency Analysis (2019-2020 KWH)

Block Interval	Number of Bills	Cumulative Number of Bills	KWH for the Block Interval	Cumulative KWH	KWH Passing through the Block	Revenue at Present rates	Revenue at Proposed Rates
1174	2	4,472	2,348.0	2,242,482	2,858,701.0	\$106.35	\$137.04
1175	2	4,474	2,350.0	2,244,832	2,856,351.0	\$106.42	\$137.13
1176	2	4,476	2,352.0	2,247,184	2,853,999.0	\$106.50	\$137.23
1178	2	4,478	2,356.0	2,249,540	2,851,643.0	\$106.65	\$137.42
1180	1	4,479	1,180.0	2,250,720	2,850,463.0	\$53.40	\$68.80
1181	1	4,480	1,181.0	2,251,901	2,849,282.0	\$53.44	\$68.85
1183	2	4,482	2,366.0	2,254,267	2,846,916.0	\$107.02	\$137.89
1184	3	4,485	3,552.0	2,257,819	2,843,364.0	\$160.65	\$206.97
1185	1	4,486	1,185.0	2,259,004	2,842,179.0	\$53.59	\$69.04
1186	2	4,488	2,372.0	2,261,376	2,839,807.0	\$107.25	\$138.17
1188	1	4,489	1,188.0	2,262,564	2,838,619.0	\$53.70	\$69.18
1189	1	4,490	1,189.0	2,263,753	2,837,430.0	\$53.74	\$69.23
1190	1	4,491	1,190.0	2,264,943	2,836,240.0	\$53.77	\$69.28
1191	4	4,495	4,764.0	2,269,707	2,831,476.0	\$215.24	\$277.29
1192	3	4,498	3,576.0	2,273,283	2,827,900.0	\$161.55	\$208.11
1193	4	4,502	4,772.0	2,278,055	2,823,128.0	\$215.54	\$277.67
1194	1	4,503	1,194.0	2,279,249	2,821,934.0	\$53.92	\$69.46
1196	2	4,505	2,392.0	2,281,641	2,819,542.0	\$108.00	\$139.12
1197	2	4,507	2,394.0	2,284,035	2,817,148.0	\$108.07	\$139.21
1199	2	4,509	2,398.0	2,286,433	2,814,750.0	\$108.22	\$139.40
1200	1	4,510	1,200.0	2,287,633	2,813,550.0	\$54.15	\$69.75
1201	4	4,514	4,804.0	2,292,437	2,808,746.0	\$216.74	\$279.18
1204	2	4,516	2,408.0	2,294,845	2,806,338.0	\$108.60	\$139.87
1205	1	4,517	1,205.0	2,296,050	2,805,133.0	\$54.34	\$69.98
1206	4	4,521	4,824.0	2,300,874	2,800,309.0	\$217.49	\$280.13
1208	2	4,523	2,416.0	2,303,290	2,797,893.0	\$108.90	\$140.25
1209	2	4,525	2,418.0	2,305,708	2,795,475.0	\$108.97	\$140.35
1210	2	4,527	2,420.0	2,308,128	2,793,055.0	\$109.05	\$140.44
1211	1	4,528	1,211.0	2,309,339	2,791,844.0	\$54.56	\$70.27
1212	2	4,530	2,424.0	2,311,763	2,789,420.0	\$109.20	\$140.63
1213	3	4,533	3,639.0	2,315,402	2,785,781.0	\$163.91	\$211.09
1216	1	4,534	1,216.0	2,316,618	2,784,565.0	\$54.75	\$70.50
1218	5	4,539	6,090.0	2,322,708	2,778,475.0	\$274.12	\$353.00
1219	3	4,542	3,657.0	2,326,365	2,774,818.0	\$164.58	\$211.94
1220	1	4,543	1,220.0	2,327,585	2,773,598.0	\$54.90	\$70.69
1221	1	4,544	1,221.0	2,328,806	2,772,377.0	\$54.94	\$70.74
1223	1	4,545	1,223.0	2,330,029	2,771,154.0	\$55.01	\$70.84
1224	2	4,547	2,448.0	2,332,477	2,768,706.0	\$110.10	\$141.77
1225	1	4,548	1,225.0	2,333,702	2,767,481.0	\$55.09	\$70.93
1228	2	4,550	2,456.0	2,336,158	2,765,025.0	\$110.40	\$142.14
1231	2	4,552	2,462.0	2,338,620	2,762,563.0	\$110.62	\$142.43
1232	2	4,554	2,464.0	2,341,084	2,760,099.0	\$110.70	\$142.52
1233	1	4,555	1,233.0	2,342,317	2,758,866.0	\$55.39	\$71.31
1234	2	4,557	2,468.0	2,344,785	2,756,398.0	\$110.85	\$142.71
1235	1	4,558	1,235.0	2,346,020	2,755,163.0	\$55.46	\$71.40
1236	1	4,559	1,236.0	2,347,256	2,753,927.0	\$55.50	\$71.45
1237	1	4,560	1,237.0	2,348,493	2,752,690.0	\$55.54	\$71.50
1238	1	4,561	1,238.0	2,349,731	2,751,452.0	\$55.57	\$71.55
1239	1	4,562	1,239.0	2,350,970	2,750,213.0	\$55.61	\$71.59
1242	1	4,563	1,242.0	2,352,212	2,748,971.0	\$55.72	\$71.73
1243	1	4,564	1,243.0	2,353,455	2,747,728.0	\$55.76	\$71.78
1244	1	4,565	1,244.0	2,354,699	2,746,484.0	\$55.80	\$71.83
1245	1	4,566	1,245.0	2,355,944	2,745,239.0	\$55.83	\$71.88
1246	2	4,568	2,492.0	2,358,436	2,742,747.0	\$111.74	\$143.85
1247	1	4,569	1,247.0	2,359,683	2,741,500.0	\$55.91	\$71.97
1248	3	4,572	3,744.0	2,363,427	2,737,756.0	\$167.84	\$216.05
1249	4	4,576	4,996.0	2,368,423	2,732,760.0	\$223.94	\$288.26
1250	2	4,578	2,500.0	2,370,923	2,730,260.0	\$112.04	\$144.23
1252	4	4,582	5,008.0	2,375,931	2,725,252.0	\$224.39	\$288.83
1253	4	4,586	5,012.0	2,380,943	2,720,240.0	\$224.54	\$289.02
1254	1	4,587	1,254.0	2,382,197	2,718,986.0	\$56.17	\$72.30
1255	4	4,591	5,020.0	2,387,217	2,713,966.0	\$224.84	\$289.40
1257	1	4,592	1,257.0	2,388,474	2,712,709.0	\$56.28	\$72.44
1258	1	4,593	1,258.0	2,389,732	2,711,451.0	\$56.32	\$72.49
1260	3	4,596	3,780.0	2,393,512	2,707,671.0	\$169.19	\$217.76
1261	2	4,598	2,522.0	2,396,034	2,705,149.0	\$112.87	\$145.27
1262	1	4,599	1,262.0	2,397,296	2,703,887.0	\$56.47	\$72.68
1264	1	4,600	1,264.0	2,398,560	2,702,623.0	\$56.55	\$72.77
1265	2	4,602	2,530.0	2,401,090	2,700,093.0	\$113.17	\$145.64
1266	1	4,603	1,266.0	2,402,356	2,698,827.0	\$56.62	\$72.87
1267	3	4,606	3,801.0	2,406,157	2,695,026.0	\$169.98	\$218.75
1268	1	4,607	1,268.0	2,407,425	2,693,758.0	\$56.70	\$72.96
1270	1	4,608	1,270.0	2,408,695	2,692,488.0	\$56.77	\$73.06
1271	2	4,610	2,542.0	2,411,237	2,689,946.0	\$113.62	\$146.21
1272	1	4,611	1,272.0	2,412,509	2,688,674.0	\$56.85	\$73.15

RATE SCHEDULE RS (Residence Service - Choice)

Bill Frequency Analysis (2019-2020 KWH)

Block Interval	Number of Bills	Cumulative Number of Bills	KWH for the Block Interval	Cumulative KWH	KWH Passing through the Block	Revenue at Present rates	Revenue at Proposed Rates
1274	2	4,613	2,548.0	2,415,057	2,686,126.0	\$113.84	\$146.49
1275	2	4,615	2,550.0	2,417,607	2,683,576.0	\$113.92	\$146.59
1276	4	4,619	5,104.0	2,422,711	2,678,472.0	\$227.99	\$293.37
1277	2	4,621	2,554.0	2,425,265	2,675,918.0	\$114.07	\$146.78
1278	1	4,622	1,278.0	2,426,543	2,674,640.0	\$57.07	\$73.44
1279	2	4,624	2,558.0	2,429,101	2,672,082.0	\$114.22	\$146.97
1280	2	4,626	2,560.0	2,431,661	2,669,522.0	\$114.29	\$147.06
1281	4	4,630	5,124.0	2,436,785	2,664,398.0	\$228.74	\$294.31
1283	2	4,632	2,566.0	2,439,351	2,661,832.0	\$114.52	\$147.35
1284	1	4,633	1,284.0	2,440,635	2,660,548.0	\$57.30	\$73.72
1286	1	4,634	1,286.0	2,441,921	2,659,262.0	\$57.37	\$73.81
1287	1	4,635	1,287.0	2,443,208	2,657,975.0	\$57.41	\$73.86
1288	2	4,637	2,576.0	2,445,784	2,655,399.0	\$114.89	\$147.82
1289	4	4,641	5,156.0	2,450,940	2,650,243.0	\$229.94	\$295.83
1290	1	4,642	1,290.0	2,452,230	2,648,953.0	\$57.52	\$74.00
1291	1	4,643	1,291.0	2,453,521	2,647,662.0	\$57.56	\$74.05
1292	4	4,647	5,168.0	2,458,689	2,642,494.0	\$230.39	\$296.39
1293	2	4,649	2,586.0	2,461,275	2,639,908.0	\$115.27	\$148.29
1294	1	4,650	1,294.0	2,462,569	2,638,614.0	\$57.67	\$74.19
1295	1	4,651	1,295.0	2,463,864	2,637,319.0	\$57.71	\$74.24
1297	2	4,653	2,594.0	2,466,458	2,634,725.0	\$115.57	\$148.67
1298	2	4,655	2,596.0	2,469,054	2,632,129.0	\$115.64	\$148.76
1299	1	4,656	1,299.0	2,470,353	2,630,830.0	\$57.86	\$74.43
1300	1	4,657	1,300.0	2,471,653	2,629,530.0	\$57.90	\$74.48
1302	1	4,658	1,302.0	2,472,955	2,628,228.0	\$57.97	\$74.57
1303	1	4,659	1,303.0	2,474,258	2,626,925.0	\$58.01	\$74.62
1304	3	4,662	3,912.0	2,478,170	2,623,013.0	\$174.14	\$224.00
1305	2	4,664	2,610.0	2,480,780	2,620,403.0	\$116.17	\$149.43
1306	1	4,665	1,306.0	2,482,086	2,619,097.0	\$58.12	\$74.76
1307	4	4,669	5,228.0	2,487,314	2,613,869.0	\$232.63	\$299.23
1308	1	4,670	1,308.0	2,488,622	2,612,561.0	\$58.20	\$74.86
1309	1	4,671	1,309.0	2,489,931	2,611,252.0	\$58.23	\$74.90
1312	1	4,672	1,312.0	2,491,243	2,609,940.0	\$58.35	\$75.04
1313	1	4,673	1,313.0	2,492,556	2,608,627.0	\$58.38	\$75.09
1314	1	4,674	1,314.0	2,493,870	2,607,313.0	\$58.42	\$75.14
1315	1	4,675	1,315.0	2,495,185	2,605,998.0	\$58.46	\$75.19
1316	2	4,677	2,632.0	2,497,817	2,603,366.0	\$116.99	\$150.47
1317	3	4,680	3,951.0	2,501,768	2,599,415.0	\$175.60	\$225.84
1318	2	4,682	2,636.0	2,504,404	2,596,779.0	\$117.14	\$150.66
1319	2	4,684	2,638.0	2,507,042	2,594,141.0	\$117.22	\$150.75
1320	2	4,686	2,640.0	2,509,682	2,591,501.0	\$117.29	\$150.85
1321	3	4,689	3,963.0	2,513,645	2,587,538.0	\$176.05	\$226.41
1323	1	4,690	1,323.0	2,514,968	2,586,215.0	\$58.76	\$75.56
1325	2	4,692	2,650.0	2,517,618	2,583,565.0	\$117.67	\$151.32
1328	1	4,693	1,328.0	2,518,946	2,582,237.0	\$58.95	\$75.80
1329	2	4,695	2,658.0	2,521,604	2,579,579.0	\$117.97	\$151.70
1330	4	4,699	5,320.0	2,526,924	2,574,259.0	\$236.08	\$303.58
1332	1	4,700	1,332.0	2,528,256	2,572,927.0	\$59.10	\$75.99
1336	2	4,702	2,672.0	2,530,928	2,570,255.0	\$118.49	\$152.36
1337	2	4,704	2,674.0	2,533,602	2,567,581.0	\$118.57	\$152.45
1338	3	4,707	4,014.0	2,537,616	2,563,567.0	\$177.96	\$228.82
1339	1	4,708	1,339.0	2,538,955	2,562,228.0	\$59.36	\$76.32
1340	3	4,711	4,020.0	2,542,975	2,558,208.0	\$178.19	\$229.11
1342	1	4,712	1,342.0	2,544,317	2,556,866.0	\$59.47	\$76.46
1343	1	4,713	1,343.0	2,545,660	2,555,523.0	\$59.51	\$76.51
1345	1	4,714	1,345.0	2,547,005	2,554,178.0	\$59.58	\$76.61
1346	1	4,715	1,346.0	2,548,351	2,552,832.0	\$59.62	\$76.65
1350	1	4,716	1,350.0	2,549,701	2,551,482.0	\$59.77	\$76.84
1351	1	4,717	1,351.0	2,551,052	2,550,131.0	\$59.81	\$76.89
1352	1	4,718	1,352.0	2,552,404	2,548,779.0	\$59.85	\$76.94
1353	1	4,719	1,353.0	2,553,757	2,547,426.0	\$59.88	\$76.98
1355	1	4,720	1,355.0	2,555,112	2,546,071.0	\$59.96	\$77.08
1356	2	4,722	2,712.0	2,557,824	2,543,359.0	\$119.99	\$154.25
1357	1	4,723	1,357.0	2,559,181	2,542,002.0	\$60.03	\$77.17
1358	1	4,724	1,358.0	2,560,539	2,540,644.0	\$60.07	\$77.22
1359	1	4,725	1,359.0	2,561,898	2,539,285.0	\$60.11	\$77.27
1360	2	4,727	2,720.0	2,564,618	2,536,565.0	\$120.29	\$154.63
1361	1	4,728	1,361.0	2,565,979	2,535,204.0	\$60.18	\$77.36
1363	1	4,729	1,363.0	2,567,342	2,533,841.0	\$60.26	\$77.46
1364	2	4,731	2,728.0	2,570,070	2,531,113.0	\$120.59	\$155.01
1365	3	4,734	4,095.0	2,574,165	2,527,018.0	\$181.00	\$232.65
1366	3	4,737	4,098.0	2,578,263	2,522,920.0	\$181.11	\$232.79
1367	1	4,738	1,367.0	2,579,630	2,521,553.0	\$60.41	\$77.65
1369	2	4,740	2,738.0	2,582,368	2,518,815.0	\$120.96	\$155.48
1370	1	4,741	1,370.0	2,583,738	2,517,445.0	\$60.52	\$77.79

RATE SCHEDULE RS (Residence Service - Choice)

Bill Frequency Analysis (2019-2020 KWH)

Block Interval	Number of Bills	Cumulative Number of Bills	KWH for the Block Interval	Cumulative KWH	KWH Passing through the Block	Revenue at Present rates	Revenue at Proposed Rates
1373	4	4,745	5,492.0	2,589,230	2,511,953.0	\$242.53	\$311.72
1374	3	4,748	4,122.0	2,593,352	2,507,831.0	\$182.01	\$233.93
1375	2	4,750	2,750.0	2,596,102	2,505,081.0	\$121.41	\$156.05
1376	1	4,751	1,376.0	2,597,478	2,503,705.0	\$60.74	\$78.07
1377	2	4,753	2,754.0	2,600,232	2,500,951.0	\$121.56	\$156.24
1379	3	4,756	4,137.0	2,604,369	2,496,814.0	\$182.57	\$234.64
1380	3	4,759	4,140.0	2,608,509	2,492,674.0	\$182.68	\$234.78
1381	2	4,761	2,762.0	2,611,271	2,489,912.0	\$121.86	\$156.61
1382	2	4,763	2,764.0	2,614,035	2,487,148.0	\$121.94	\$156.71
1383	1	4,764	1,383.0	2,615,418	2,485,765.0	\$61.01	\$78.40
1384	5	4,769	6,920.0	2,622,338	2,478,845.0	\$305.22	\$392.25
1385	3	4,772	4,155.0	2,626,493	2,474,690.0	\$183.25	\$235.49
1386	1	4,773	1,386.0	2,627,879	2,473,304.0	\$61.12	\$78.54
1387	1	4,774	1,387.0	2,629,266	2,471,917.0	\$61.16	\$78.59
1389	5	4,779	6,945.0	2,636,211	2,464,972.0	\$306.16	\$393.43
1390	3	4,782	4,170.0	2,640,381	2,460,802.0	\$183.81	\$236.20
1392	1	4,783	1,392.0	2,641,773	2,459,410.0	\$61.34	\$78.83
1393	1	4,784	1,393.0	2,643,166	2,458,017.0	\$61.38	\$78.87
1395	3	4,787	4,185.0	2,647,351	2,453,832.0	\$184.37	\$236.91
1396	4	4,791	5,584.0	2,652,935	2,448,248.0	\$245.98	\$316.07
1397	1	4,792	1,397.0	2,654,332	2,446,851.0	\$61.53	\$79.06
1398	3	4,795	4,194.0	2,658,526	2,442,657.0	\$184.71	\$237.33
1399	2	4,797	2,798.0	2,661,324	2,439,859.0	\$123.21	\$158.32
1400	2	4,799	2,800.0	2,664,124	2,437,059.0	\$123.29	\$158.41
1401	1	4,800	1,401.0	2,665,525	2,435,658.0	\$61.68	\$79.25
1402	2	4,802	2,804.0	2,668,329	2,432,854.0	\$123.44	\$158.60
1404	3	4,805	4,212.0	2,672,541	2,428,642.0	\$185.38	\$238.19
1405	1	4,806	1,405.0	2,673,946	2,427,237.0	\$61.83	\$79.44
1409	3	4,809	4,227.0	2,678,173	2,423,010.0	\$185.94	\$238.89
1410	1	4,810	1,410.0	2,679,583	2,421,600.0	\$62.02	\$79.68
1412	2	4,812	2,824.0	2,682,407	2,418,776.0	\$124.19	\$159.55
1413	1	4,813	1,413.0	2,683,820	2,417,363.0	\$62.13	\$79.82
1415	2	4,815	2,830.0	2,686,650	2,414,533.0	\$124.41	\$159.83
1416	3	4,818	4,248.0	2,690,898	2,410,285.0	\$186.73	\$239.89
1418	1	4,819	1,418.0	2,692,316	2,408,867.0	\$62.32	\$80.06
1419	1	4,820	1,419.0	2,693,735	2,407,448.0	\$62.36	\$80.10
1420	1	4,821	1,420.0	2,695,155	2,406,028.0	\$62.39	\$80.15
1421	2	4,823	2,842.0	2,697,997	2,403,186.0	\$124.86	\$160.40
1423	3	4,826	4,269.0	2,702,266	2,398,917.0	\$187.52	\$240.88
1426	1	4,827	1,426.0	2,703,692	2,397,491.0	\$62.62	\$80.44
1427	1	4,828	1,427.0	2,705,119	2,396,064.0	\$62.66	\$80.48
1428	3	4,831	4,284.0	2,709,403	2,391,780.0	\$188.08	\$241.59
1429	2	4,833	2,858.0	2,712,261	2,388,922.0	\$125.46	\$161.15
1431	1	4,834	1,431.0	2,713,692	2,387,491.0	\$62.81	\$80.67
1432	2	4,836	2,864.0	2,716,556	2,384,627.0	\$125.69	\$161.44
1433	1	4,837	1,433.0	2,717,989	2,383,194.0	\$62.88	\$80.77
1434	1	4,838	1,434.0	2,719,423	2,381,760.0	\$62.92	\$80.81
1437	1	4,839	1,437.0	2,720,860	2,380,323.0	\$63.03	\$80.96
1439	2	4,841	2,878.0	2,723,738	2,377,445.0	\$126.21	\$162.10
1440	2	4,843	2,880.0	2,726,618	2,374,565.0	\$126.29	\$162.20
1442	1	4,844	1,442.0	2,728,060	2,373,123.0	\$63.22	\$81.19
1443	2	4,846	2,886.0	2,730,946	2,370,237.0	\$126.51	\$162.48
1444	2	4,848	2,888.0	2,733,834	2,367,349.0	\$126.59	\$162.57
1446	3	4,851	4,338.0	2,738,172	2,363,011.0	\$190.10	\$244.14
1448	1	4,852	1,448.0	2,739,620	2,361,563.0	\$63.44	\$81.48
1449	1	4,853	1,449.0	2,741,069	2,360,114.0	\$63.48	\$81.52
1450	1	4,854	1,450.0	2,742,519	2,358,664.0	\$63.52	\$81.57
1451	2	4,856	2,902.0	2,745,421	2,355,762.0	\$127.11	\$163.24
1452	1	4,857	1,452.0	2,746,873	2,354,310.0	\$63.59	\$81.67
1453	2	4,859	2,906.0	2,749,779	2,351,404.0	\$127.26	\$163.42
1455	3	4,862	4,365.0	2,754,144	2,347,039.0	\$191.12	\$245.42
1456	1	4,863	1,456.0	2,755,600	2,345,583.0	\$63.74	\$81.85
1457	1	4,864	1,457.0	2,757,057	2,344,126.0	\$63.78	\$81.90
1459	1	4,865	1,459.0	2,758,516	2,342,667.0	\$63.86	\$82.00
1460	1	4,866	1,460.0	2,759,976	2,341,207.0	\$63.89	\$82.04
1461	5	4,871	7,305.0	2,767,281	2,333,902.0	\$319.65	\$410.45
1462	2	4,873	2,924.0	2,770,205	2,330,978.0	\$127.94	\$164.28
1463	3	4,876	4,389.0	2,774,594	2,326,589.0	\$192.02	\$246.56
1464	2	4,878	2,928.0	2,777,522	2,323,661.0	\$128.09	\$164.47
1466	1	4,879	1,466.0	2,778,988	2,322,195.0	\$64.12	\$82.33
1467	1	4,880	1,467.0	2,780,455	2,320,728.0	\$64.15	\$82.37
1468	1	4,881	1,468.0	2,781,923	2,319,260.0	\$64.19	\$82.42
1469	1	4,882	1,469.0	2,783,392	2,317,791.0	\$64.23	\$82.47
1470	3	4,885	4,410.0	2,787,802	2,313,381.0	\$192.80	\$247.55
1471	1	4,886	1,471.0	2,789,273	2,311,910.0	\$64.30	\$82.56

RATE SCHEDULE RS (Residence Service - Choice)

Bill Frequency Analysis (2019-2020 KWH)

Block Interval	Number of Bills	Cumulative Number of Bills	KWH for the Block Interval	Cumulative KWH	KWH Passing through the Block	Revenue at Present rates	Revenue at Proposed Rates
1472	2	4,888	2,944.0	2,792,217	2,308,966.0	\$128.68	\$165.22
1473	1	4,889	1,473.0	2,793,690	2,307,493.0	\$64.38	\$82.66
1474	1	4,890	1,474.0	2,795,164	2,306,019.0	\$64.42	\$82.71
1476	1	4,891	1,476.0	2,796,640	2,304,543.0	\$64.49	\$82.80
1479	2	4,893	2,958.0	2,799,598	2,301,585.0	\$129.21	\$165.88
1480	1	4,894	1,480.0	2,801,078	2,300,105.0	\$64.64	\$82.99
1482	1	4,895	1,482.0	2,802,560	2,298,623.0	\$64.72	\$83.08
1483	1	4,896	1,483.0	2,804,043	2,297,140.0	\$64.75	\$83.13
1484	1	4,897	1,484.0	2,805,527	2,295,656.0	\$64.79	\$83.18
1485	1	4,898	1,485.0	2,807,012	2,294,171.0	\$64.83	\$83.23
1489	1	4,899	1,489.0	2,808,501	2,292,682.0	\$64.98	\$83.41
1492	1	4,900	1,492.0	2,809,993	2,291,190.0	\$65.09	\$83.56
1493	1	4,901	1,493.0	2,811,486	2,289,697.0	\$65.13	\$83.60
1494	2	4,903	2,988.0	2,814,474	2,286,709.0	\$130.33	\$167.30
1495	1	4,904	1,495.0	2,815,969	2,285,214.0	\$65.20	\$83.70
1496	1	4,905	1,496.0	2,817,465	2,283,718.0	\$65.24	\$83.75
1497	1	4,906	1,497.0	2,818,962	2,282,221.0	\$65.28	\$83.79
1499	1	4,907	1,499.0	2,820,461	2,280,722.0	\$65.35	\$83.89
1500	1	4,908	1,500.0	2,821,961	2,279,222.0	\$65.39	\$83.94
1502	1	4,909	1,502.0	2,823,463	2,277,720.0	\$65.47	\$84.03
1503	1	4,910	1,503.0	2,824,966	2,276,217.0	\$65.50	\$84.08
1506	3	4,913	4,518.0	2,829,484	2,271,699.0	\$196.85	\$252.66
1507	1	4,914	1,507.0	2,830,991	2,270,192.0	\$65.65	\$84.27
1510	2	4,916	3,020.0	2,834,011	2,267,172.0	\$131.53	\$168.82
1512	1	4,917	1,512.0	2,835,523	2,265,660.0	\$65.84	\$84.50
1513	1	4,918	1,513.0	2,837,036	2,264,147.0	\$65.88	\$84.55
1514	1	4,919	1,514.0	2,838,550	2,262,633.0	\$65.92	\$84.60
1516	3	4,922	4,548.0	2,843,098	2,258,085.0	\$197.97	\$254.07
1517	1	4,923	1,517.0	2,844,615	2,256,568.0	\$66.03	\$84.74
1518	1	4,924	1,518.0	2,846,133	2,255,050.0	\$66.07	\$84.79
1519	3	4,927	4,557.0	2,850,690	2,250,493.0	\$198.31	\$254.50
1520	1	4,928	1,520.0	2,852,210	2,248,973.0	\$66.14	\$84.88
1522	2	4,930	3,044.0	2,855,254	2,245,929.0	\$132.43	\$169.95
1523	1	4,931	1,523.0	2,856,777	2,244,406.0	\$66.25	\$85.02
1524	1	4,932	1,524.0	2,858,301	2,242,882.0	\$66.29	\$85.07
1525	3	4,935	4,575.0	2,862,876	2,238,307.0	\$198.99	\$255.35
1527	4	4,939	6,108.0	2,868,984	2,232,199.0	\$265.61	\$340.85
1529	5	4,944	7,645.0	2,876,629	2,224,554.0	\$332.39	\$426.53
1530	1	4,945	1,530.0	2,878,159	2,223,024.0	\$66.52	\$85.35
1534	1	4,946	1,534.0	2,879,693	2,221,490.0	\$66.67	\$85.54
1535	1	4,947	1,535.0	2,881,228	2,219,955.0	\$66.70	\$85.59
1537	2	4,949	3,074.0	2,884,302	2,216,881.0	\$133.56	\$171.37
1539	3	4,952	4,617.0	2,888,919	2,212,264.0	\$200.56	\$257.34
1540	4	4,956	6,160.0	2,895,079	2,206,104.0	\$267.56	\$343.31
1541	1	4,957	1,541.0	2,896,620	2,204,563.0	\$66.93	\$85.87
1543	3	4,960	4,629.0	2,901,249	2,199,934.0	\$201.01	\$257.91
1545	2	4,962	3,090.0	2,904,339	2,196,844.0	\$134.16	\$172.13
1546	3	4,965	4,638.0	2,908,977	2,192,206.0	\$201.35	\$258.33
1547	1	4,966	1,547.0	2,910,524	2,190,659.0	\$67.15	\$86.16
1551	2	4,968	3,102.0	2,913,626	2,187,557.0	\$134.61	\$172.69
1552	1	4,969	1,552.0	2,915,178	2,186,005.0	\$67.34	\$86.39
1553	1	4,970	1,553.0	2,916,731	2,184,452.0	\$67.38	\$86.44
1555	3	4,973	4,665.0	2,921,396	2,179,787.0	\$202.36	\$259.61
1558	2	4,975	3,116.0	2,924,512	2,176,671.0	\$135.13	\$173.36
1559	2	4,977	3,118.0	2,927,630	2,173,553.0	\$135.21	\$173.45
1560	4	4,981	6,240.0	2,933,870	2,167,313.0	\$270.56	\$347.09
1561	1	4,982	1,561.0	2,935,431	2,165,752.0	\$67.68	\$86.82
1562	1	4,983	1,562.0	2,936,993	2,164,190.0	\$67.72	\$86.87
1563	1	4,984	1,563.0	2,938,556	2,162,627.0	\$67.75	\$86.91
1564	2	4,986	3,128.0	2,941,684	2,159,499.0	\$135.58	\$173.92
1567	2	4,988	3,134.0	2,944,818	2,156,365.0	\$135.81	\$174.21
1568	2	4,990	3,136.0	2,947,954	2,153,229.0	\$135.88	\$174.30
1569	1	4,991	1,569.0	2,949,523	2,151,660.0	\$67.98	\$87.20
1576	1	4,992	1,576.0	2,951,099	2,150,084.0	\$68.24	\$87.53
1578	2	4,994	3,156.0	2,954,255	2,146,928.0	\$136.63	\$175.25
1579	1	4,995	1,579.0	2,955,834	2,145,349.0	\$68.35	\$87.67
1580	1	4,996	1,580.0	2,957,414	2,143,769.0	\$68.39	\$87.72
1583	1	4,997	1,583.0	2,958,997	2,142,186.0	\$68.50	\$87.86
1585	1	4,998	1,585.0	2,960,582	2,140,601.0	\$68.58	\$87.95
1586	1	4,999	1,586.0	2,962,168	2,139,015.0	\$68.61	\$88.00
1588	2	5,001	3,176.0	2,965,344	2,135,839.0	\$137.38	\$176.19
1589	1	5,002	1,589.0	2,966,933	2,134,250.0	\$68.73	\$88.14
1591	1	5,003	1,591.0	2,968,524	2,132,659.0	\$68.80	\$88.24
1592	1	5,004	1,592.0	2,970,116	2,131,067.0	\$68.84	\$88.29
1593	2	5,006	3,186.0	2,973,302	2,127,881.0	\$137.75	\$176.67

RATE SCHEDULE RS (Residence Service - Choice)

Bill Frequency Analysis (2019-2020 KWH)

Block Interval	Number of Bills	Cumulative Number of Bills	KWH for the Block Interval	Cumulative KWH	KWH Passing through the Block	Revenue at Present rates	Revenue at Proposed Rates
1595	2	5,008	3,190.0	2,976,492	2,124,691.0	\$137.90	\$176.86
1597	1	5,009	1,597.0	2,978,089	2,123,094.0	\$69.03	\$88.52
1598	2	5,011	3,196.0	2,981,285	2,119,898.0	\$138.13	\$177.14
1599	1	5,012	1,599.0	2,982,884	2,118,299.0	\$69.10	\$88.62
1600	2	5,014	3,200.0	2,986,084	2,115,099.0	\$138.28	\$177.33
1601	1	5,015	1,601.0	2,987,685	2,113,498.0	\$69.18	\$88.71
1604	1	5,016	1,604.0	2,989,289	2,111,894.0	\$69.29	\$88.85
1605	2	5,018	3,210.0	2,992,499	2,108,684.0	\$138.65	\$177.80
1609	2	5,020	3,218.0	2,995,717	2,105,466.0	\$138.95	\$178.18
1610	5	5,025	8,050.0	3,003,767	2,097,416.0	\$347.57	\$445.68
1612	1	5,026	1,612.0	3,005,379	2,095,804.0	\$69.59	\$89.23
1613	1	5,027	1,613.0	3,006,992	2,094,191.0	\$69.63	\$89.28
1614	1	5,028	1,614.0	3,008,606	2,092,577.0	\$69.66	\$89.33
1615	1	5,029	1,615.0	3,010,221	2,090,962.0	\$69.70	\$89.37
1618	2	5,031	3,236.0	3,013,457	2,087,726.0	\$139.63	\$179.03
1620	3	5,034	4,860.0	3,018,317	2,082,866.0	\$209.67	\$268.83
1621	1	5,035	1,621.0	3,019,938	2,081,245.0	\$69.93	\$89.66
1622	1	5,036	1,622.0	3,021,560	2,079,623.0	\$69.96	\$89.70
1623	1	5,037	1,623.0	3,023,183	2,078,000.0	\$70.00	\$89.75
1625	1	5,038	1,625.0	3,024,808	2,076,375.0	\$70.08	\$89.85
1626	2	5,040	3,252.0	3,028,060	2,073,123.0	\$140.23	\$179.79
1628	2	5,042	3,256.0	3,031,316	2,069,867.0	\$140.38	\$179.98
1631	2	5,044	3,262.0	3,034,578	2,066,605.0	\$140.60	\$180.26
1633	2	5,046	3,266.0	3,037,844	2,063,339.0	\$140.75	\$180.45
1634	1	5,047	1,634.0	3,039,478	2,061,705.0	\$70.41	\$90.27
1636	1	5,048	1,636.0	3,041,114	2,060,069.0	\$70.49	\$90.37
1637	2	5,050	3,274.0	3,044,388	2,056,795.0	\$141.05	\$180.83
1638	1	5,051	1,638.0	3,046,026	2,055,157.0	\$70.56	\$90.46
1639	2	5,053	3,278.0	3,049,304	2,051,879.0	\$141.20	\$181.02
1640	1	5,054	1,640.0	3,050,944	2,050,239.0	\$70.64	\$90.56
1645	1	5,055	1,645.0	3,052,589	2,048,594.0	\$70.83	\$90.79
1646	1	5,056	1,646.0	3,054,235	2,046,948.0	\$70.86	\$90.84
1652	1	5,057	1,652.0	3,055,887	2,045,296.0	\$71.09	\$91.12
1654	1	5,058	1,654.0	3,057,541	2,043,642.0	\$71.16	\$91.22
1655	1	5,059	1,655.0	3,059,196	2,041,987.0	\$71.20	\$91.26
1656	2	5,061	3,312.0	3,062,508	2,038,675.0	\$142.48	\$182.62
1658	1	5,062	1,658.0	3,064,166	2,037,017.0	\$71.31	\$91.41
1661	1	5,063	1,661.0	3,065,827	2,035,356.0	\$71.43	\$91.55
1662	1	5,064	1,662.0	3,067,489	2,033,694.0	\$71.46	\$91.60
1663	2	5,066	3,326.0	3,070,815	2,030,368.0	\$143.00	\$183.29
1664	2	5,068	3,328.0	3,074,143	2,027,040.0	\$143.08	\$183.38
1665	1	5,069	1,665.0	3,075,808	2,025,375.0	\$71.58	\$91.74
1666	2	5,071	3,332.0	3,079,140	2,022,043.0	\$143.23	\$183.57
1669	1	5,072	1,669.0	3,080,809	2,020,374.0	\$71.73	\$91.93
1670	2	5,074	3,340.0	3,084,149	2,017,034.0	\$143.53	\$183.95
1671	3	5,077	5,013.0	3,089,162	2,012,021.0	\$215.40	\$276.06
1672	3	5,080	5,016.0	3,094,178	2,007,005.0	\$215.51	\$276.21
1673	2	5,082	3,346.0	3,097,524	2,003,659.0	\$143.75	\$184.23
1674	1	5,083	1,674.0	3,099,198	2,001,985.0	\$71.91	\$92.16
1680	2	5,085	3,360.0	3,102,558	1,998,625.0	\$144.28	\$184.89
1681	2	5,087	3,362.0	3,105,920	1,995,263.0	\$144.35	\$184.99
1683	1	5,088	1,683.0	3,107,603	1,993,580.0	\$72.25	\$92.59
1685	2	5,090	3,370.0	3,110,973	1,990,210.0	\$144.65	\$185.37
1687	1	5,091	1,687.0	3,112,660	1,988,523.0	\$72.40	\$92.78
1693	1	5,092	1,693.0	3,114,353	1,986,830.0	\$72.62	\$93.06
1695	2	5,094	3,390.0	3,117,743	1,983,440.0	\$145.40	\$186.31
1696	1	5,095	1,696.0	3,119,439	1,981,744.0	\$72.74	\$93.20
1697	1	5,096	1,697.0	3,121,136	1,980,047.0	\$72.77	\$93.25
1698	1	5,097	1,698.0	3,122,834	1,978,349.0	\$72.81	\$93.30
1699	1	5,098	1,699.0	3,124,533	1,976,650.0	\$72.85	\$93.35
1701	3	5,101	5,103.0	3,129,636	1,971,547.0	\$218.77	\$280.32
1706	1	5,102	1,706.0	3,131,342	1,969,841.0	\$73.11	\$93.68
1708	1	5,103	1,708.0	3,133,050	1,968,133.0	\$73.19	\$93.77
1709	3	5,106	5,127.0	3,138,177	1,963,006.0	\$219.67	\$281.46
1712	1	5,107	1,712.0	3,139,889	1,961,294.0	\$73.34	\$93.96
1713	2	5,109	3,426.0	3,143,315	1,957,868.0	\$146.75	\$188.02
1714	1	5,110	1,714.0	3,145,029	1,956,154.0	\$73.41	\$94.06
1717	2	5,112	3,434.0	3,148,463	1,952,720.0	\$147.05	\$188.39
1718	3	5,115	5,154.0	3,153,617	1,947,566.0	\$220.69	\$282.73
1719	1	5,116	1,719.0	3,155,336	1,945,847.0	\$73.60	\$94.29
1720	1	5,117	1,720.0	3,157,056	1,944,127.0	\$73.64	\$94.34
1721	2	5,119	3,442.0	3,160,498	1,940,685.0	\$147.35	\$188.77
1722	2	5,121	3,444.0	3,163,942	1,937,241.0	\$147.42	\$188.87
1723	2	5,123	3,446.0	3,167,388	1,933,795.0	\$147.50	\$188.96
1726	1	5,124	1,726.0	3,169,114	1,932,069.0	\$73.86	\$94.62

RATE SCHEDULE RS (Residence Service - Choice)

Bill Frequency Analysis (2019-2020 KWH)

Block Interval	Number of Bills	Cumulative Number of Bills	KWH for the Block Interval	Cumulative KWH	KWH Passing through the Block	Revenue at Present rates	Revenue at Proposed Rates
1727	1	5,125	1,727.0	3,170,841	1,930,342.0	\$73.90	\$94.67
1728	1	5,126	1,728.0	3,172,569	1,928,614.0	\$73.94	\$94.72
1737	1	5,127	1,737.0	3,174,306	1,926,877.0	\$74.27	\$95.14
1738	1	5,128	1,738.0	3,176,044	1,925,139.0	\$74.31	\$95.19
1742	2	5,130	3,484.0	3,179,528	1,921,655.0	\$148.92	\$190.76
1743	1	5,131	1,743.0	3,181,271	1,919,912.0	\$74.50	\$95.43
1744	1	5,132	1,744.0	3,183,015	1,918,168.0	\$74.54	\$95.47
1747	1	5,133	1,747.0	3,184,762	1,916,421.0	\$74.65	\$95.62
1750	1	5,134	1,750.0	3,186,512	1,914,671.0	\$74.76	\$95.76
1751	2	5,136	3,502.0	3,190,014	1,911,169.0	\$149.60	\$191.61
1752	1	5,137	1,752.0	3,191,766	1,909,417.0	\$74.84	\$95.85
1753	1	5,138	1,753.0	3,193,519	1,907,664.0	\$74.87	\$95.90
1756	1	5,139	1,756.0	3,195,275	1,905,908.0	\$74.99	\$96.04
1760	2	5,141	3,520.0	3,198,795	1,902,388.0	\$150.27	\$192.46
1762	1	5,142	1,762.0	3,200,557	1,900,626.0	\$75.21	\$96.32
1763	1	5,143	1,763.0	3,202,320	1,898,863.0	\$75.25	\$96.37
1764	2	5,145	3,528.0	3,205,848	1,895,335.0	\$150.57	\$192.84
1773	1	5,146	1,773.0	3,207,621	1,893,562.0	\$75.62	\$96.85
1775	2	5,148	3,550.0	3,211,171	1,890,012.0	\$151.40	\$193.88
1776	1	5,149	1,776.0	3,212,947	1,888,236.0	\$75.74	\$96.99
1784	2	5,151	3,568.0	3,216,515	1,884,668.0	\$152.07	\$194.73
1786	2	5,153	3,572.0	3,220,087	1,881,096.0	\$152.22	\$194.92
1787	1	5,154	1,787.0	3,221,874	1,879,309.0	\$76.15	\$97.51
1791	1	5,155	1,791.0	3,223,665	1,877,518.0	\$76.30	\$97.70
1796	1	5,156	1,796.0	3,225,461	1,875,722.0	\$76.49	\$97.93
1797	2	5,158	3,594.0	3,229,055	1,872,128.0	\$153.05	\$195.96
1801	1	5,159	1,801.0	3,230,856	1,870,327.0	\$76.67	\$98.17
1802	1	5,160	1,802.0	3,232,658	1,868,525.0	\$76.71	\$98.22
1804	2	5,162	3,608.0	3,236,266	1,864,917.0	\$153.57	\$196.62
1805	1	5,163	1,805.0	3,238,071	1,863,112.0	\$76.82	\$98.36
1806	1	5,164	1,806.0	3,239,877	1,861,306.0	\$76.86	\$98.41
1809	1	5,165	1,809.0	3,241,686	1,859,497.0	\$76.97	\$98.55
1810	1	5,166	1,810.0	3,243,496	1,857,687.0	\$77.01	\$98.59
1811	1	5,167	1,811.0	3,245,307	1,855,876.0	\$77.05	\$98.64
1812	1	5,168	1,812.0	3,247,119	1,854,064.0	\$77.08	\$98.69
1814	1	5,169	1,814.0	3,248,933	1,852,250.0	\$77.16	\$98.78
1815	1	5,170	1,815.0	3,250,748	1,850,435.0	\$77.20	\$98.83
1820	1	5,171	1,820.0	3,252,568	1,848,615.0	\$77.38	\$99.07
1823	1	5,172	1,823.0	3,254,391	1,846,792.0	\$77.50	\$99.21
1824	1	5,173	1,824.0	3,256,215	1,844,968.0	\$77.53	\$99.26
1827	1	5,174	1,827.0	3,258,042	1,843,141.0	\$77.65	\$99.40
1830	1	5,175	1,830.0	3,259,872	1,841,311.0	\$77.76	\$99.54
1831	1	5,176	1,831.0	3,261,703	1,839,480.0	\$77.80	\$99.59
1832	2	5,178	3,664.0	3,265,367	1,835,816.0	\$155.67	\$199.27
1834	1	5,179	1,834.0	3,267,201	1,833,982.0	\$77.91	\$99.73
1837	1	5,180	1,837.0	3,269,038	1,832,145.0	\$78.02	\$99.87
1838	1	5,181	1,838.0	3,270,876	1,830,307.0	\$78.06	\$99.92
1845	1	5,182	1,845.0	3,272,721	1,828,462.0	\$78.32	\$100.25
1848	2	5,184	3,696.0	3,276,417	1,824,766.0	\$156.87	\$200.78
1849	1	5,185	1,849.0	3,278,266	1,822,917.0	\$78.47	\$100.44
1851	3	5,188	5,553.0	3,283,819	1,817,364.0	\$235.64	\$301.60
1854	1	5,189	1,854.0	3,285,673	1,815,510.0	\$78.66	\$100.68
1857	1	5,190	1,857.0	3,287,530	1,813,653.0	\$78.77	\$100.82
1858	1	5,191	1,858.0	3,289,388	1,811,795.0	\$78.81	\$100.86
1859	1	5,192	1,859.0	3,291,247	1,809,936.0	\$78.85	\$100.91
1861	1	5,193	1,861.0	3,293,108	1,808,075.0	\$78.92	\$101.01
1863	2	5,195	3,726.0	3,296,834	1,804,349.0	\$157.99	\$202.20
1864	1	5,196	1,864.0	3,298,698	1,802,485.0	\$79.03	\$101.15
1870	1	5,197	1,870.0	3,300,568	1,800,615.0	\$79.26	\$101.43
1871	1	5,198	1,871.0	3,302,439	1,798,744.0	\$79.30	\$101.48
1872	1	5,199	1,872.0	3,304,311	1,796,872.0	\$79.33	\$101.53
1874	1	5,200	1,874.0	3,306,185	1,794,998.0	\$79.41	\$101.62
1875	1	5,201	1,875.0	3,308,060	1,793,123.0	\$79.45	\$101.67
1879	1	5,202	1,879.0	3,309,939	1,791,244.0	\$79.60	\$101.86
1880	1	5,203	1,880.0	3,311,819	1,789,364.0	\$79.63	\$101.91
1883	1	5,204	1,883.0	3,313,702	1,787,481.0	\$79.75	\$102.05
1885	1	5,205	1,885.0	3,315,587	1,785,596.0	\$79.82	\$102.14
1889	2	5,207	3,778.0	3,319,365	1,781,818.0	\$159.94	\$204.66
1890	2	5,209	3,780.0	3,323,145	1,778,038.0	\$160.02	\$204.76
1891	2	5,211	3,782.0	3,326,927	1,774,256.0	\$160.09	\$204.85
1892	1	5,212	1,892.0	3,328,819	1,772,364.0	\$80.08	\$102.47
1894	1	5,213	1,894.0	3,330,713	1,770,470.0	\$80.16	\$102.57
1896	2	5,215	3,792.0	3,334,505	1,766,678.0	\$160.47	\$205.32
1898	2	5,217	3,796.0	3,338,301	1,762,882.0	\$160.62	\$205.51
1900	1	5,218	1,900.0	3,340,201	1,760,982.0	\$80.38	\$102.85



RATE SCHEDULE RS (Residence Service - Choice)

Bill Frequency Analysis (2019-2020 KWH)

Block Interval	Number of Bills	Cumulative Number of Bills	KWH for the Block Interval	Cumulative KWH	KWH Passing through the Block	Revenue at Present rates	Revenue at Proposed Rates
1902	1	5,219	1,902.0	3,342,103	1,759,080.0	\$80.46	\$102.95
1903	1	5,220	1,903.0	3,344,006	1,757,177.0	\$80.50	\$102.99
1904	1	5,221	1,904.0	3,345,910	1,755,273.0	\$80.53	\$103.04
1906	2	5,223	3,812.0	3,349,722	1,751,461.0	\$161.22	\$206.27
1909	1	5,224	1,909.0	3,351,631	1,749,552.0	\$80.72	\$103.28
1910	1	5,225	1,910.0	3,353,541	1,747,642.0	\$80.76	\$103.32
1911	1	5,226	1,911.0	3,355,452	1,745,731.0	\$80.79	\$103.37
1912	1	5,227	1,912.0	3,357,364	1,743,819.0	\$80.83	\$103.42
1914	3	5,230	5,742.0	3,363,106	1,738,077.0	\$242.72	\$310.54
1915	1	5,231	1,915.0	3,365,021	1,736,162.0	\$80.94	\$103.56
1917	1	5,232	1,917.0	3,366,938	1,734,245.0	\$81.02	\$103.65
1921	1	5,233	1,921.0	3,368,859	1,732,324.0	\$81.17	\$103.84
1922	1	5,234	1,922.0	3,370,781	1,730,402.0	\$81.21	\$103.89
1928	1	5,235	1,928.0	3,372,709	1,728,474.0	\$81.43	\$104.18
1930	2	5,237	3,860.0	3,376,569	1,724,614.0	\$163.01	\$208.54
1932	2	5,239	3,864.0	3,380,433	1,720,750.0	\$163.16	\$208.73
1934	3	5,242	5,802.0	3,386,235	1,714,948.0	\$244.97	\$313.38
1936	1	5,243	1,936.0	3,388,171	1,713,012.0	\$81.73	\$104.55
1937	1	5,244	1,937.0	3,390,108	1,711,075.0	\$81.77	\$104.60
1940	1	5,245	1,940.0	3,392,048	1,709,135.0	\$81.88	\$104.74
1945	1	5,246	1,945.0	3,393,993	1,707,190.0	\$82.07	\$104.98
1946	1	5,247	1,946.0	3,395,939	1,705,244.0	\$82.11	\$105.03
1948	1	5,248	1,948.0	3,397,887	1,703,296.0	\$82.18	\$105.12
1951	1	5,249	1,951.0	3,399,838	1,701,345.0	\$82.29	\$105.26
1953	1	5,250	1,953.0	3,401,791	1,699,392.0	\$82.37	\$105.36
1954	1	5,251	1,954.0	3,403,745	1,697,438.0	\$82.41	\$105.40
1955	3	5,254	5,865.0	3,409,610	1,691,573.0	\$247.33	\$316.36
1956	1	5,255	1,956.0	3,411,566	1,689,617.0	\$82.48	\$105.50
1959	1	5,256	1,959.0	3,413,525	1,687,658.0	\$82.59	\$105.64
1961	1	5,257	1,961.0	3,415,486	1,685,697.0	\$82.67	\$105.74
1962	2	5,259	3,924.0	3,419,410	1,681,773.0	\$165.41	\$211.57
1963	2	5,261	3,926.0	3,423,336	1,677,847.0	\$165.49	\$211.66
1966	2	5,263	3,932.0	3,427,268	1,673,915.0	\$165.71	\$211.94
1967	1	5,264	1,967.0	3,429,235	1,671,948.0	\$82.89	\$106.02
1968	1	5,265	1,968.0	3,431,203	1,669,980.0	\$82.93	\$106.07
1969	1	5,266	1,969.0	3,433,172	1,668,011.0	\$82.97	\$106.11
1973	1	5,267	1,973.0	3,435,145	1,666,038.0	\$83.12	\$106.30
1976	1	5,268	1,976.0	3,437,121	1,664,062.0	\$83.23	\$106.45
1978	1	5,269	1,978.0	3,439,099	1,662,084.0	\$83.31	\$106.54
1982	1	5,270	1,982.0	3,441,081	1,660,102.0	\$83.46	\$106.73
1983	1	5,271	1,983.0	3,443,064	1,658,119.0	\$83.49	\$106.78
1984	1	5,272	1,984.0	3,445,048	1,656,135.0	\$83.53	\$106.82
1988	2	5,274	3,976.0	3,449,024	1,652,159.0	\$167.36	\$214.03
1994	1	5,275	1,994.0	3,451,018	1,650,165.0	\$83.91	\$107.30
1997	2	5,277	3,994.0	3,455,012	1,646,171.0	\$168.04	\$214.88
1998	1	5,278	1,998.0	3,457,010	1,644,173.0	\$84.06	\$107.49
1999	2	5,280	3,998.0	3,461,008	1,640,175.0	\$168.19	\$215.07
2005	2	5,282	4,010.0	3,465,018	1,636,165.0	\$168.64	\$215.63
2007	1	5,283	2,007.0	3,467,025	1,634,158.0	\$84.39	\$107.91
2011	1	5,284	2,011.0	3,469,036	1,632,147.0	\$84.54	\$108.10
2012	1	5,285	2,012.0	3,471,048	1,630,135.0	\$84.58	\$108.15
2013	1	5,286	2,013.0	3,473,061	1,628,122.0	\$84.62	\$108.19
2014	1	5,287	2,014.0	3,475,075	1,626,108.0	\$84.66	\$108.24
2017	1	5,288	2,017.0	3,477,092	1,624,091.0	\$84.77	\$108.38
2018	2	5,290	4,036.0	3,481,128	1,620,055.0	\$169.61	\$216.86
2023	2	5,292	4,046.0	3,485,174	1,616,009.0	\$169.98	\$217.34
2025	1	5,293	2,025.0	3,487,199	1,613,984.0	\$85.07	\$108.76
2031	1	5,294	2,031.0	3,489,230	1,611,953.0	\$85.29	\$109.05
2032	1	5,295	2,032.0	3,491,262	1,609,921.0	\$85.33	\$109.09
2033	2	5,297	4,066.0	3,495,328	1,605,855.0	\$170.73	\$218.28
2035	1	5,298	2,035.0	3,497,363	1,603,820.0	\$85.44	\$109.24
2037	1	5,299	2,037.0	3,499,400	1,601,783.0	\$85.52	\$109.33
2039	1	5,300	2,039.0	3,501,439	1,599,744.0	\$85.59	\$109.42
2043	1	5,301	2,043.0	3,503,482	1,597,701.0	\$85.74	\$109.61
2045	2	5,303	4,090.0	3,507,572	1,593,611.0	\$171.63	\$219.42
2046	1	5,304	2,046.0	3,509,618	1,591,565.0	\$85.85	\$109.76
2047	1	5,305	2,047.0	3,511,665	1,589,518.0	\$85.89	\$109.80
2050	1	5,306	2,050.0	3,513,715	1,587,468.0	\$86.00	\$109.94
2051	1	5,307	2,051.0	3,515,766	1,585,417.0	\$86.04	\$109.99
2058	1	5,308	2,058.0	3,517,824	1,583,359.0	\$86.30	\$110.32
2059	1	5,309	2,059.0	3,519,883	1,581,300.0	\$86.34	\$110.37
2065	2	5,311	4,130.0	3,524,013	1,577,170.0	\$173.13	\$221.31
2067	1	5,312	2,067.0	3,526,080	1,575,103.0	\$86.64	\$110.75
2069	2	5,314	4,138.0	3,530,218	1,570,965.0	\$173.43	\$221.69
2072	1	5,315	2,072.0	3,532,290	1,568,893.0	\$86.83	\$110.98

RATE SCHEDULE RS (Residence Service - Choice)

Bill Frequency Analysis (2019-2020 KWH)

Block Interval	Number of Bills	Cumulative Number of Bills	KWH for the Block Interval	Cumulative KWH	KWH Passing through the Block	Revenue at Present rates	Revenue at Proposed Rates
2080	1	5,316	2,080.0	3,534,370	1,566,813.0	\$87.13	\$111.36
2083	1	5,317	2,083.0	3,536,453	1,564,730.0	\$87.24	\$111.51
2086	1	5,318	2,086.0	3,538,539	1,562,644.0	\$87.35	\$111.65
2087	2	5,320	4,174.0	3,542,713	1,558,470.0	\$174.78	\$223.39
2088	1	5,321	2,088.0	3,544,801	1,556,382.0	\$87.43	\$111.74
2090	1	5,322	2,090.0	3,546,891	1,554,292.0	\$87.50	\$111.84
2091	1	5,323	2,091.0	3,548,982	1,552,201.0	\$87.54	\$111.88
2092	1	5,324	2,092.0	3,551,074	1,550,109.0	\$87.58	\$111.93
2095	1	5,325	2,095.0	3,553,169	1,548,014.0	\$87.69	\$112.07
2097	1	5,326	2,097.0	3,555,266	1,545,917.0	\$87.77	\$112.17
2098	3	5,329	6,294.0	3,561,560	1,539,623.0	\$263.41	\$336.64
2099	1	5,330	2,099.0	3,563,659	1,537,524.0	\$87.84	\$112.26
2101	3	5,333	6,303.0	3,569,962	1,531,221.0	\$263.75	\$337.07
2102	2	5,335	4,204.0	3,574,166	1,527,017.0	\$175.91	\$224.81
2104	2	5,337	4,208.0	3,578,374	1,522,809.0	\$176.06	\$225.00
2105	1	5,338	2,105.0	3,580,479	1,520,704.0	\$88.07	\$112.55
2108	1	5,339	2,108.0	3,582,587	1,518,596.0	\$88.18	\$112.69
2113	1	5,340	2,113.0	3,584,700	1,516,483.0	\$88.37	\$112.92
2116	1	5,341	2,116.0	3,586,816	1,514,367.0	\$88.48	\$113.07
2119	1	5,342	2,119.0	3,588,935	1,512,248.0	\$88.59	\$113.21
2121	1	5,343	2,121.0	3,591,056	1,510,127.0	\$88.67	\$113.30
2122	2	5,345	4,244.0	3,595,300	1,505,883.0	\$177.41	\$226.70
2123	2	5,347	4,246.0	3,599,546	1,501,637.0	\$177.48	\$226.79
2124	1	5,348	2,124.0	3,601,670	1,499,513.0	\$88.78	\$113.44
2125	1	5,349	2,125.0	3,603,795	1,497,388.0	\$88.82	\$113.49
2127	1	5,350	2,127.0	3,605,922	1,495,261.0	\$88.89	\$113.59
2129	1	5,351	2,129.0	3,608,051	1,493,132.0	\$88.97	\$113.68
2131	2	5,353	4,262.0	3,612,313	1,488,870.0	\$178.08	\$227.55
2134	2	5,355	4,268.0	3,616,581	1,484,602.0	\$178.30	\$227.83
2138	1	5,356	2,138.0	3,618,719	1,482,464.0	\$89.30	\$114.11
2141	1	5,357	2,141.0	3,620,860	1,480,323.0	\$89.41	\$114.25
2143	3	5,360	6,429.0	3,627,289	1,473,894.0	\$268.47	\$343.03
2144	1	5,361	2,144.0	3,629,433	1,471,750.0	\$89.53	\$114.39
2146	1	5,362	2,146.0	3,631,579	1,469,604.0	\$89.60	\$114.48
2150	1	5,363	2,150.0	3,633,729	1,467,454.0	\$89.75	\$114.67
2151	2	5,365	4,302.0	3,638,031	1,463,152.0	\$179.58	\$229.44
2153	1	5,366	2,153.0	3,640,184	1,460,999.0	\$89.86	\$114.82
2155	1	5,367	2,155.0	3,642,339	1,458,844.0	\$89.94	\$114.91
2158	1	5,368	2,158.0	3,644,497	1,456,686.0	\$90.05	\$115.05
2160	2	5,370	4,320.0	3,648,817	1,452,366.0	\$180.25	\$230.29
2162	1	5,371	2,162.0	3,650,979	1,450,204.0	\$90.20	\$115.24
2166	2	5,373	4,332.0	3,655,311	1,445,872.0	\$180.70	\$230.86
2167	2	5,375	4,334.0	3,659,645	1,441,538.0	\$180.78	\$230.95
2171	2	5,377	4,342.0	3,663,987	1,437,196.0	\$181.08	\$231.33
2173	2	5,379	4,346.0	3,668,333	1,432,850.0	\$181.23	\$231.52
2178	2	5,381	4,356.0	3,672,689	1,428,494.0	\$181.60	\$232.00
2179	1	5,382	2,179.0	3,674,868	1,426,315.0	\$90.84	\$116.04
2183	1	5,383	2,183.0	3,677,051	1,424,132.0	\$90.99	\$116.23
2184	1	5,384	2,184.0	3,679,235	1,421,948.0	\$91.03	\$116.28
2185	1	5,385	2,185.0	3,681,420	1,419,763.0	\$91.06	\$116.33
2186	1	5,386	2,186.0	3,683,606	1,417,577.0	\$91.10	\$116.38
2189	1	5,387	2,189.0	3,685,795	1,415,388.0	\$91.21	\$116.52
2192	1	5,388	2,192.0	3,687,987	1,413,196.0	\$91.33	\$116.66
2194	1	5,389	2,194.0	3,690,181	1,411,002.0	\$91.40	\$116.75
2195	1	5,390	2,195.0	3,692,376	1,408,807.0	\$91.44	\$116.80
2198	1	5,391	2,198.0	3,694,574	1,406,609.0	\$91.55	\$116.94
2200	2	5,393	4,400.0	3,698,974	1,402,209.0	\$183.25	\$234.08
2201	1	5,394	2,201.0	3,701,175	1,400,008.0	\$91.66	\$117.09
2202	1	5,395	2,202.0	3,703,377	1,397,806.0	\$91.70	\$117.13
2205	1	5,396	2,205.0	3,705,582	1,395,601.0	\$91.81	\$117.27
2207	1	5,397	2,207.0	3,707,789	1,393,394.0	\$91.89	\$117.37
2209	3	5,400	6,627.0	3,714,416	1,386,767.0	\$275.89	\$352.39
2212	1	5,401	2,212.0	3,716,628	1,384,555.0	\$92.08	\$117.61
2220	5	5,406	11,100.0	3,727,728	1,373,455.0	\$461.88	\$589.92
2222	2	5,408	4,444.0	3,732,172	1,369,011.0	\$184.90	\$236.16
2228	1	5,409	2,228.0	3,734,400	1,366,783.0	\$92.68	\$118.36
2230	1	5,410	2,230.0	3,736,630	1,364,553.0	\$92.75	\$118.46
2237	1	5,411	2,237.0	3,738,867	1,362,316.0	\$93.01	\$118.79
2239	1	5,412	2,239.0	3,741,106	1,360,077.0	\$93.09	\$118.88
2241	1	5,413	2,241.0	3,743,347	1,357,836.0	\$93.16	\$118.98
2246	1	5,414	2,246.0	3,745,593	1,355,590.0	\$93.35	\$119.21
2251	1	5,415	2,251.0	3,747,844	1,353,339.0	\$93.54	\$119.45
2252	1	5,416	2,252.0	3,750,096	1,351,087.0	\$93.57	\$119.50
2253	1	5,417	2,253.0	3,752,349	1,348,834.0	\$93.61	\$119.54
2256	2	5,419	4,512.0	3,756,861	1,344,322.0	\$187.45	\$239.37

RATE SCHEDULE RS (Residence Service - Choice)

Bill Frequency Analysis (2019-2020 KWH)

Block Interval	Number of Bills	Cumulative Number of Bills	KWH for the Block Interval	Cumulative KWH	KWH Passing through the Block	Revenue at Present rates	Revenue at Proposed Rates
2257	1	5,420	2,257.0	3,759,118	1,342,065.0	\$93.76	\$119.73
2259	1	5,421	2,259.0	3,761,377	1,339,806.0	\$93.84	\$119.83
2261	2	5,423	4,522.0	3,765,899	1,335,284.0	\$187.82	\$239.85
2262	1	5,424	2,262.0	3,768,161	1,333,022.0	\$93.95	\$119.97
2263	1	5,425	2,263.0	3,770,424	1,330,759.0	\$93.99	\$120.02
2267	2	5,427	4,534.0	3,774,958	1,326,225.0	\$188.27	\$240.41
2269	1	5,428	2,269.0	3,777,227	1,323,956.0	\$94.21	\$120.30
2270	1	5,429	2,270.0	3,779,497	1,321,686.0	\$94.25	\$120.35
2273	1	5,430	2,273.0	3,781,770	1,319,413.0	\$94.36	\$120.49
2274	1	5,431	2,274.0	3,784,044	1,317,139.0	\$94.40	\$120.54
2276	1	5,432	2,276.0	3,786,320	1,314,863.0	\$94.47	\$120.63
2278	1	5,433	2,278.0	3,788,598	1,312,585.0	\$94.55	\$120.73
2283	1	5,434	2,283.0	3,790,881	1,310,302.0	\$94.74	\$120.96
2284	1	5,435	2,284.0	3,793,165	1,308,018.0	\$94.77	\$121.01
2285	2	5,437	4,570.0	3,797,735	1,303,448.0	\$189.62	\$242.12
2288	1	5,438	2,288.0	3,800,023	1,301,160.0	\$94.92	\$121.20
2289	1	5,439	2,289.0	3,802,312	1,298,871.0	\$94.96	\$121.25
2292	1	5,440	2,292.0	3,804,604	1,296,579.0	\$95.07	\$121.39
2300	1	5,441	2,300.0	3,806,904	1,294,279.0	\$95.37	\$121.77
2306	1	5,442	2,306.0	3,809,210	1,291,973.0	\$95.60	\$122.05
2312	1	5,443	2,312.0	3,811,522	1,289,661.0	\$95.82	\$122.33
2315	1	5,444	2,315.0	3,813,837	1,287,346.0	\$95.94	\$122.48
2318	1	5,445	2,318.0	3,816,155	1,285,028.0	\$96.05	\$122.62
2319	1	5,446	2,319.0	3,818,474	1,282,709.0	\$96.09	\$122.67
2320	1	5,447	2,320.0	3,820,794	1,280,389.0	\$96.12	\$122.71
2321	1	5,448	2,321.0	3,823,115	1,278,068.0	\$96.16	\$122.76
2322	1	5,449	2,322.0	3,825,437	1,275,746.0	\$96.20	\$122.81
2324	1	5,450	2,324.0	3,827,761	1,273,422.0	\$96.27	\$122.90
2325	2	5,452	4,650.0	3,832,411	1,268,772.0	\$192.62	\$245.90
2326	1	5,453	2,326.0	3,834,737	1,266,446.0	\$96.35	\$123.00
2331	1	5,454	2,331.0	3,837,068	1,264,115.0	\$96.54	\$123.23
2332	1	5,455	2,332.0	3,839,400	1,261,783.0	\$96.57	\$123.28
2335	1	5,456	2,335.0	3,841,735	1,259,448.0	\$96.69	\$123.42
2340	1	5,457	2,340.0	3,844,075	1,257,108.0	\$96.87	\$123.66
2341	1	5,458	2,341.0	3,846,416	1,254,767.0	\$96.91	\$123.71
2347	2	5,460	4,694.0	3,851,110	1,250,073.0	\$194.27	\$247.98
2349	1	5,461	2,349.0	3,853,459	1,247,724.0	\$97.21	\$124.08
2353	1	5,462	2,353.0	3,855,812	1,245,371.0	\$97.36	\$124.27
2356	2	5,464	4,712.0	3,860,524	1,240,659.0	\$194.94	\$248.83
2357	1	5,465	2,357.0	3,862,881	1,238,302.0	\$97.51	\$124.46
2362	1	5,466	2,362.0	3,865,243	1,235,940.0	\$97.70	\$124.70
2367	1	5,467	2,367.0	3,867,610	1,233,573.0	\$97.88	\$124.94
2371	1	5,468	2,371.0	3,869,981	1,231,202.0	\$98.03	\$125.12
2375	1	5,469	2,375.0	3,872,356	1,228,827.0	\$98.18	\$125.31
2379	1	5,470	2,379.0	3,874,735	1,226,448.0	\$98.33	\$125.50
2380	1	5,471	2,380.0	3,877,115	1,224,068.0	\$98.37	\$125.55
2381	1	5,472	2,381.0	3,879,496	1,221,687.0	\$98.41	\$125.60
2383	1	5,473	2,383.0	3,881,879	1,219,304.0	\$98.48	\$125.69
2387	2	5,475	4,774.0	3,886,653	1,214,530.0	\$197.27	\$251.76
2388	1	5,476	2,388.0	3,889,041	1,212,142.0	\$98.67	\$125.93
2392	1	5,477	2,392.0	3,891,433	1,209,750.0	\$98.82	\$126.12
2394	2	5,479	4,788.0	3,896,221	1,204,962.0	\$197.79	\$252.42
2399	1	5,480	2,399.0	3,898,620	1,202,563.0	\$99.08	\$126.45
2400	1	5,481	2,400.0	3,901,020	1,200,163.0	\$99.12	\$126.50
2402	1	5,482	2,402.0	3,903,422	1,197,761.0	\$99.20	\$126.59
2403	1	5,483	2,403.0	3,905,825	1,195,358.0	\$99.23	\$126.64
2405	1	5,484	2,405.0	3,908,230	1,192,953.0	\$99.31	\$126.73
2406	1	5,485	2,406.0	3,910,636	1,190,547.0	\$99.35	\$126.78
2412	2	5,487	4,824.0	3,915,460	1,185,723.0	\$199.14	\$254.13
2417	1	5,488	2,417.0	3,917,877	1,183,306.0	\$99.76	\$127.30
2422	1	5,489	2,422.0	3,920,299	1,180,884.0	\$99.95	\$127.54
2424	1	5,490	2,424.0	3,922,723	1,178,460.0	\$100.02	\$127.63
2425	1	5,491	2,425.0	3,925,148	1,176,035.0	\$100.06	\$127.68
2427	1	5,492	2,427.0	3,927,575	1,173,608.0	\$100.13	\$127.77
2429	1	5,493	2,429.0	3,930,004	1,171,179.0	\$100.21	\$127.87
2430	2	5,495	4,860.0	3,934,864	1,166,319.0	\$200.49	\$255.83
2433	2	5,497	4,866.0	3,939,730	1,161,453.0	\$200.72	\$256.11
2435	2	5,499	4,870.0	3,944,600	1,156,583.0	\$200.87	\$256.30
2436	1	5,500	2,436.0	3,947,036	1,154,147.0	\$100.47	\$128.20
2438	3	5,503	7,314.0	3,954,350	1,146,833.0	\$301.64	\$384.88
2440	2	5,505	4,880.0	3,959,230	1,141,953.0	\$201.24	\$256.78
2441	2	5,507	4,882.0	3,964,112	1,137,071.0	\$201.32	\$256.87
2442	1	5,508	2,442.0	3,966,554	1,134,629.0	\$100.70	\$128.48
2445	1	5,509	2,445.0	3,968,999	1,132,184.0	\$100.81	\$128.62
2451	1	5,510	2,451.0	3,971,450	1,129,733.0	\$101.03	\$128.91

RATE SCHEDULE RS (Residence Service - Choice)

Bill Frequency Analysis (2019-2020 KWH)

Block Interval	Number of Bills	Cumulative Number of Bills	KWH for the Block Interval	Cumulative KWH	KWH Passing through the Block	Revenue at Present rates	Revenue at Proposed Rates
2455	1	5,511	2,455.0	3,973,905	1,127,278.0	\$101.18	\$129.10
2456	1	5,512	2,456.0	3,976,361	1,124,822.0	\$101.22	\$129.14
2460	1	5,513	2,460.0	3,978,821	1,122,362.0	\$101.37	\$129.33
2467	1	5,514	2,467.0	3,981,288	1,119,895.0	\$101.63	\$129.66
2468	1	5,515	2,468.0	3,983,756	1,117,427.0	\$101.67	\$129.71
2481	1	5,516	2,481.0	3,986,237	1,114,946.0	\$102.16	\$130.33
2486	1	5,517	2,486.0	3,988,723	1,112,460.0	\$102.34	\$130.56
2493	1	5,518	2,493.0	3,991,216	1,109,967.0	\$102.61	\$130.89
2496	1	5,519	2,496.0	3,993,712	1,107,471.0	\$102.72	\$131.04
2498	1	5,520	2,498.0	3,996,210	1,104,973.0	\$102.79	\$131.13
2501	1	5,521	2,501.0	3,998,711	1,102,472.0	\$102.91	\$131.27
2505	1	5,522	2,505.0	4,001,216	1,099,967.0	\$103.06	\$131.46
2506	1	5,523	2,506.0	4,003,722	1,097,461.0	\$103.09	\$131.51
2507	1	5,524	2,507.0	4,006,229	1,094,954.0	\$103.13	\$131.56
2509	1	5,525	2,509.0	4,008,738	1,092,445.0	\$103.21	\$131.65
2512	1	5,526	2,512.0	4,011,250	1,089,933.0	\$103.32	\$131.79
2515	1	5,527	2,515.0	4,013,765	1,087,418.0	\$103.43	\$131.93
2519	1	5,528	2,519.0	4,016,284	1,084,899.0	\$103.58	\$132.12
2520	2	5,530	5,040.0	4,021,324	1,079,859.0	\$207.24	\$264.34
2521	3	5,533	7,563.0	4,028,887	1,072,296.0	\$310.97	\$396.65
2526	1	5,534	2,526.0	4,031,413	1,069,770.0	\$103.84	\$132.45
2530	1	5,535	2,530.0	4,033,943	1,067,240.0	\$103.99	\$132.64
2534	1	5,536	2,534.0	4,036,477	1,064,706.0	\$104.14	\$132.83
2535	2	5,538	5,070.0	4,041,547	1,059,636.0	\$208.36	\$265.76
2538	2	5,540	5,076.0	4,046,623	1,054,560.0	\$208.59	\$266.04
2539	1	5,541	2,539.0	4,049,162	1,052,021.0	\$104.33	\$133.07
2540	2	5,543	5,080.0	4,054,242	1,046,941.0	\$208.74	\$266.23
2544	1	5,544	2,544.0	4,056,786	1,044,397.0	\$104.52	\$133.31
2555	1	5,545	2,555.0	4,059,341	1,041,842.0	\$104.93	\$133.83
2557	1	5,546	2,557.0	4,061,898	1,039,285.0	\$105.01	\$133.92
2575	1	5,547	2,575.0	4,064,473	1,036,710.0	\$105.68	\$134.77
2576	2	5,549	5,152.0	4,069,625	1,031,558.0	\$211.44	\$269.64
2577	1	5,550	2,577.0	4,072,202	1,028,981.0	\$105.75	\$134.87
2580	1	5,551	2,580.0	4,074,782	1,026,401.0	\$105.87	\$135.01
2590	1	5,552	2,590.0	4,077,372	1,023,811.0	\$106.24	\$135.48
2591	2	5,554	5,182.0	4,082,554	1,018,629.0	\$212.56	\$271.06
2592	1	5,555	2,592.0	4,085,146	1,016,037.0	\$106.32	\$135.58
2595	1	5,556	2,595.0	4,087,741	1,013,442.0	\$106.43	\$135.72
2602	1	5,557	2,602.0	4,090,343	1,010,840.0	\$106.69	\$136.05
2604	1	5,558	2,604.0	4,092,947	1,008,236.0	\$106.77	\$136.14
2606	2	5,560	5,212.0	4,098,159	1,003,024.0	\$213.68	\$272.48
2607	1	5,561	2,607.0	4,100,766	1,000,417.0	\$106.88	\$136.29
2609	1	5,562	2,609.0	4,103,375	997,808.0	\$106.95	\$136.38
2614	1	5,563	2,614.0	4,105,989	995,194.0	\$107.14	\$136.62
2617	1	5,564	2,617.0	4,108,606	992,577.0	\$107.25	\$136.76
2619	1	5,565	2,619.0	4,111,225	989,958.0	\$107.33	\$136.85
2623	1	5,566	2,623.0	4,113,848	987,335.0	\$107.48	\$137.04
2624	1	5,567	2,624.0	4,116,472	984,711.0	\$107.52	\$137.09
2628	1	5,568	2,628.0	4,119,100	982,083.0	\$107.67	\$137.28
2632	1	5,569	2,632.0	4,121,732	979,451.0	\$107.82	\$137.47
2633	1	5,570	2,633.0	4,124,365	976,818.0	\$107.85	\$137.51
2636	1	5,571	2,636.0	4,127,001	974,182.0	\$107.97	\$137.66
2640	1	5,572	2,640.0	4,129,641	971,542.0	\$108.12	\$137.85
2644	1	5,573	2,644.0	4,132,285	968,898.0	\$108.27	\$138.03
2648	1	5,574	2,648.0	4,134,933	966,250.0	\$108.42	\$138.22
2651	1	5,575	2,651.0	4,137,584	963,599.0	\$108.53	\$138.37
2660	3	5,578	7,980.0	4,145,564	955,619.0	\$326.60	\$416.37
2665	1	5,579	2,665.0	4,148,229	952,954.0	\$109.05	\$139.03
2668	1	5,580	2,668.0	4,150,897	950,286.0	\$109.17	\$139.17
2675	2	5,582	5,350.0	4,156,247	944,936.0	\$218.86	\$279.00
2678	1	5,583	2,678.0	4,158,925	942,258.0	\$109.54	\$139.64
2683	1	5,584	2,683.0	4,161,608	939,575.0	\$109.73	\$139.88
2684	1	5,585	2,684.0	4,164,292	936,891.0	\$109.77	\$139.93
2687	1	5,586	2,687.0	4,166,979	934,204.0	\$109.88	\$140.07
2689	1	5,587	2,689.0	4,169,668	931,515.0	\$109.95	\$140.16
2691	1	5,588	2,691.0	4,172,359	928,824.0	\$110.03	\$140.26
2692	1	5,589	2,692.0	4,175,051	926,132.0	\$110.06	\$140.30
2694	1	5,590	2,694.0	4,177,745	923,438.0	\$110.14	\$140.40
2695	1	5,591	2,695.0	4,180,440	920,743.0	\$110.18	\$140.45
2700	1	5,592	2,700.0	4,183,140	918,043.0	\$110.36	\$140.68
2702	1	5,593	2,702.0	4,185,842	915,341.0	\$110.44	\$140.78
2703	1	5,594	2,703.0	4,188,545	912,638.0	\$110.48	\$140.82
2706	2	5,596	5,412.0	4,193,957	907,226.0	\$221.18	\$281.93
2710	1	5,597	2,710.0	4,196,667	904,516.0	\$110.74	\$141.16
2739	2	5,599	5,478.0	4,202,145	899,038.0	\$223.65	\$285.05

RATE SCHEDULE RS (Residence Service - Choice)

Bill Frequency Analysis (2019-2020 KWH)

Block Interval	Number of Bills	Cumulative Number of Bills	KWH for the Block Interval	Cumulative KWH	KWH Passing through the Block	Revenue at Present rates	Revenue at Proposed Rates
2751	1	5,600	2,751.0	4,204,896	896,287.0	\$112.28	\$143.09
2760	2	5,602	5,520.0	4,210,416	890,767.0	\$225.23	\$287.04
2763	1	5,603	2,763.0	4,213,179	888,004.0	\$112.73	\$143.66
2787	1	5,604	2,787.0	4,215,966	885,217.0	\$113.63	\$144.80
2789	1	5,605	2,789.0	4,218,755	882,428.0	\$113.70	\$144.89
2791	1	5,606	2,791.0	4,221,546	879,637.0	\$113.78	\$144.99
2804	2	5,608	5,608.0	4,227,154	874,029.0	\$228.52	\$291.20
2807	1	5,609	2,807.0	4,229,961	871,222.0	\$114.37	\$145.74
2808	1	5,610	2,808.0	4,232,769	868,414.0	\$114.41	\$145.79
2822	1	5,611	2,822.0	4,235,591	865,592.0	\$114.94	\$146.45
2829	1	5,612	2,829.0	4,238,420	862,763.0	\$115.20	\$146.78
2832	1	5,613	2,832.0	4,241,252	859,931.0	\$115.31	\$146.93
2845	1	5,614	2,845.0	4,244,097	857,086.0	\$115.80	\$147.54
2847	1	5,615	2,847.0	4,246,944	854,239.0	\$115.87	\$147.63
2857	1	5,616	2,857.0	4,249,801	851,382.0	\$116.25	\$148.11
2860	1	5,617	2,860.0	4,252,661	848,522.0	\$116.36	\$148.25
2861	1	5,618	2,861.0	4,255,522	845,661.0	\$116.40	\$148.30
2867	2	5,620	5,734.0	4,261,256	839,927.0	\$233.25	\$297.16
2883	1	5,621	2,883.0	4,264,139	837,044.0	\$117.22	\$149.34
2889	1	5,622	2,889.0	4,267,028	834,155.0	\$117.45	\$149.62
2896	1	5,623	2,896.0	4,269,924	831,259.0	\$117.71	\$149.95
2903	1	5,624	2,903.0	4,272,827	828,356.0	\$117.97	\$150.28
2908	1	5,625	2,908.0	4,275,735	825,448.0	\$118.16	\$150.52
2911	1	5,626	2,911.0	4,278,646	822,537.0	\$118.27	\$150.66
2913	1	5,627	2,913.0	4,281,559	819,624.0	\$118.35	\$150.76
2918	2	5,629	5,836.0	4,287,395	813,788.0	\$237.07	\$301.98
2927	1	5,630	2,927.0	4,290,322	810,861.0	\$118.87	\$151.42
2929	1	5,631	2,929.0	4,293,251	807,932.0	\$118.95	\$151.51
2931	1	5,632	2,931.0	4,296,182	805,001.0	\$119.02	\$151.61
2934	1	5,633	2,934.0	4,299,116	802,067.0	\$119.13	\$151.75
2935	2	5,635	5,870.0	4,304,986	796,197.0	\$238.34	\$303.59
2936	1	5,636	2,936.0	4,307,922	793,261.0	\$119.21	\$151.84
2938	1	5,637	2,938.0	4,310,860	790,323.0	\$119.28	\$151.94
2942	1	5,638	2,942.0	4,313,802	787,381.0	\$119.43	\$152.13
2943	1	5,639	2,943.0	4,316,745	784,438.0	\$119.47	\$152.17
2947	1	5,640	2,947.0	4,319,692	781,491.0	\$119.62	\$152.36
2955	1	5,641	2,955.0	4,322,647	778,536.0	\$119.92	\$152.74
2958	1	5,642	2,958.0	4,325,605	775,578.0	\$120.03	\$152.88
2969	1	5,643	2,969.0	4,328,574	772,609.0	\$120.45	\$153.40
2972	1	5,644	2,972.0	4,331,546	769,637.0	\$120.56	\$153.55
2973	2	5,646	5,946.0	4,337,492	763,691.0	\$241.19	\$307.19
2975	1	5,647	2,975.0	4,340,467	760,716.0	\$120.67	\$153.69
2978	1	5,648	2,978.0	4,343,445	757,738.0	\$120.78	\$153.83
2980	1	5,649	2,980.0	4,346,425	754,758.0	\$120.86	\$153.92
3000	1	5,650	3,000.0	4,349,425	751,758.0	\$121.61	\$154.87
3012	1	5,651	3,012.0	4,352,437	748,746.0	\$122.06	\$155.44
3013	1	5,652	3,013.0	4,355,450	745,733.0	\$122.10	\$155.48
3016	1	5,653	3,016.0	4,358,466	742,717.0	\$122.21	\$155.63
3020	1	5,654	3,020.0	4,361,486	739,697.0	\$122.36	\$155.82
3021	1	5,655	3,021.0	4,364,507	736,676.0	\$122.40	\$155.86
3027	1	5,656	3,027.0	4,367,534	733,649.0	\$122.62	\$156.15
3030	1	5,657	3,030.0	4,370,564	730,619.0	\$122.73	\$156.29
3032	1	5,658	3,032.0	4,373,596	727,587.0	\$122.81	\$156.38
3045	1	5,659	3,045.0	4,376,641	724,542.0	\$123.29	\$157.00
3055	1	5,660	3,055.0	4,379,696	721,487.0	\$123.67	\$157.47
3058	1	5,661	3,058.0	4,382,754	718,429.0	\$123.78	\$157.61
3061	1	5,662	3,061.0	4,385,815	715,368.0	\$123.89	\$157.75
3068	2	5,664	6,136.0	4,391,951	709,232.0	\$248.31	\$316.17
3070	1	5,665	3,070.0	4,395,021	706,162.0	\$124.23	\$158.18
3076	1	5,666	3,076.0	4,398,097	703,086.0	\$124.46	\$158.46
3080	1	5,667	3,080.0	4,401,177	700,006.0	\$124.61	\$158.65
3081	1	5,668	3,081.0	4,404,258	696,925.0	\$124.64	\$158.70
3104	2	5,670	6,208.0	4,410,466	690,717.0	\$251.01	\$319.58
3120	1	5,671	3,120.0	4,413,586	687,597.0	\$126.11	\$160.54
3123	1	5,672	3,123.0	4,416,709	684,474.0	\$126.22	\$160.69
3132	1	5,673	3,132.0	4,419,841	681,342.0	\$126.56	\$161.11
3133	1	5,674	3,133.0	4,422,974	678,209.0	\$126.59	\$161.16
3146	1	5,675	3,146.0	4,426,120	675,063.0	\$127.08	\$161.77
3149	1	5,676	3,149.0	4,429,269	671,914.0	\$127.19	\$161.92
3158	1	5,677	3,158.0	4,432,427	668,756.0	\$127.53	\$162.34
3162	1	5,678	3,162.0	4,435,589	665,594.0	\$127.68	\$162.53
3167	1	5,679	3,167.0	4,438,756	662,427.0	\$127.87	\$162.77
3175	1	5,680	3,175.0	4,441,931	659,252.0	\$128.17	\$163.15
3180	1	5,681	3,180.0	4,445,111	656,072.0	\$128.35	\$163.38
3182	1	5,682	3,182.0	4,448,293	652,890.0	\$128.43	\$163.48

RATE SCHEDULE RS (Residence Service - Choice)

Bill Frequency Analysis (2019-2020 KWH)

Block Interval	Number of Bills	Cumulative Number of Bills	KWH for the Block Interval	Cumulative KWH	KWH Passing through the Block	Revenue at Present rates	Revenue at Proposed Rates
3186	1	5,683	3,186.0	4,451,479	649,704.0	\$128.58	\$163.67
3188	1	5,684	3,188.0	4,454,667	646,516.0	\$128.65	\$163.76
3209	1	5,685	3,209.0	4,457,876	643,307.0	\$129.44	\$164.75
3212	1	5,686	3,212.0	4,461,088	640,095.0	\$129.55	\$164.90
3213	1	5,687	3,213.0	4,464,301	636,882.0	\$129.59	\$164.94
3218	1	5,688	3,218.0	4,467,519	633,664.0	\$129.78	\$165.18
3247	1	5,689	3,247.0	4,470,766	630,417.0	\$130.86	\$166.55
3286	2	5,691	6,572.0	4,477,338	623,845.0	\$264.65	\$336.79
3318	1	5,692	3,318.0	4,480,656	620,527.0	\$133.53	\$169.91
3320	1	5,693	3,320.0	4,483,976	617,207.0	\$133.60	\$170.00
3325	1	5,694	3,325.0	4,487,301	613,882.0	\$133.79	\$170.24
3334	1	5,695	3,334.0	4,490,635	610,548.0	\$134.13	\$170.66
3335	1	5,696	3,335.0	4,493,970	607,213.0	\$134.16	\$170.71
3344	1	5,697	3,344.0	4,497,314	603,869.0	\$134.50	\$171.14
3356	1	5,698	3,356.0	4,500,670	600,513.0	\$134.95	\$171.71
3364	1	5,699	3,364.0	4,504,034	597,149.0	\$135.25	\$172.08
3378	1	5,700	3,378.0	4,507,412	593,771.0	\$135.77	\$172.75
3382	1	5,701	3,382.0	4,510,794	590,389.0	\$135.92	\$172.93
3387	1	5,702	3,387.0	4,514,181	587,002.0	\$136.11	\$173.17
3400	1	5,703	3,400.0	4,517,581	583,602.0	\$136.60	\$173.79
3401	1	5,704	3,401.0	4,520,982	580,201.0	\$136.64	\$173.83
3404	1	5,705	3,404.0	4,524,386	576,797.0	\$136.75	\$173.98
3405	1	5,706	3,405.0	4,527,791	573,392.0	\$136.79	\$174.02
3419	1	5,707	3,419.0	4,531,210	569,973.0	\$137.31	\$174.68
3431	2	5,709	6,862.0	4,538,072	563,111.0	\$275.52	\$350.50
3449	2	5,711	6,898.0	4,544,970	556,213.0	\$276.87	\$352.21
3456	1	5,712	3,456.0	4,548,426	552,757.0	\$138.70	\$176.43
3459	1	5,713	3,459.0	4,551,885	549,298.0	\$138.81	\$176.58
3464	1	5,714	3,464.0	4,555,349	545,834.0	\$139.00	\$176.81
3491	1	5,715	3,491.0	4,558,840	542,343.0	\$140.01	\$178.09
3492	1	5,716	3,492.0	4,562,332	538,851.0	\$140.05	\$178.14
3526	1	5,717	3,526.0	4,565,858	535,325.0	\$141.32	\$179.74
3527	1	5,718	3,527.0	4,569,385	531,798.0	\$141.36	\$179.79
3536	1	5,719	3,536.0	4,572,921	528,262.0	\$141.70	\$180.22
3544	1	5,720	3,544.0	4,576,465	524,718.0	\$142.00	\$180.60
3545	1	5,721	3,545.0	4,580,010	521,173.0	\$142.03	\$180.64
3548	1	5,722	3,548.0	4,583,558	517,625.0	\$142.15	\$180.78
3560	1	5,723	3,560.0	4,587,118	514,065.0	\$142.60	\$181.35
3564	1	5,724	3,564.0	4,590,682	510,501.0	\$142.75	\$181.54
3587	1	5,725	3,587.0	4,594,269	506,914.0	\$143.61	\$182.63
3597	1	5,726	3,597.0	4,597,866	503,317.0	\$143.98	\$183.10
3599	1	5,727	3,599.0	4,601,465	499,718.0	\$144.06	\$183.20
3631	1	5,728	3,631.0	4,605,096	496,087.0	\$145.26	\$184.71
3654	1	5,729	3,654.0	4,608,750	492,433.0	\$146.12	\$185.80
3668	1	5,730	3,668.0	4,612,418	488,765.0	\$146.64	\$186.46
3683	1	5,731	3,683.0	4,616,101	485,082.0	\$147.21	\$187.17
3725	1	5,732	3,725.0	4,619,826	481,357.0	\$148.78	\$189.16
3732	1	5,733	3,732.0	4,623,558	477,625.0	\$149.04	\$189.49
3747	1	5,734	3,747.0	4,627,305	473,878.0	\$149.60	\$190.20
3769	1	5,735	3,769.0	4,631,074	470,109.0	\$150.43	\$191.24
3777	1	5,736	3,777.0	4,634,851	466,332.0	\$150.73	\$191.61
3780	1	5,737	3,780.0	4,638,631	462,552.0	\$150.84	\$191.76
3784	1	5,738	3,784.0	4,642,415	458,768.0	\$150.99	\$191.95
3794	1	5,739	3,794.0	4,646,209	454,974.0	\$151.37	\$192.42
3798	1	5,740	3,798.0	4,650,007	451,176.0	\$151.52	\$192.61
3807	1	5,741	3,807.0	4,653,814	447,369.0	\$151.85	\$193.03
3830	1	5,742	3,830.0	4,657,644	443,539.0	\$152.71	\$194.12
3840	1	5,743	3,840.0	4,661,484	439,699.0	\$153.09	\$194.59
3900	1	5,744	3,900.0	4,665,384	435,799.0	\$155.34	\$197.43
3904	1	5,745	3,904.0	4,669,288	431,895.0	\$155.49	\$197.62
3917	1	5,746	3,917.0	4,673,205	427,978.0	\$155.97	\$198.23
3919	1	5,747	3,919.0	4,677,124	424,059.0	\$156.05	\$198.33
3939	1	5,748	3,939.0	4,681,063	420,120.0	\$156.80	\$199.28
3945	1	5,749	3,945.0	4,685,008	416,175.0	\$157.02	\$199.56
3974	1	5,750	3,974.0	4,688,982	412,201.0	\$158.11	\$200.93
3984	1	5,751	3,984.0	4,692,966	408,217.0	\$158.49	\$201.40
3990	1	5,752	3,990.0	4,696,956	404,227.0	\$158.71	\$201.69
3994	1	5,753	3,994.0	4,700,950	400,233.0	\$158.86	\$201.88
4057	1	5,754	4,057.0	4,705,007	396,176.0	\$161.22	\$204.86
4074	1	5,755	4,074.0	4,709,081	392,102.0	\$161.86	\$205.66
4108	1	5,756	4,108.0	4,713,189	387,994.0	\$163.13	\$207.27
4124	1	5,757	4,124.0	4,717,313	383,870.0	\$163.73	\$208.02
4140	1	5,758	4,140.0	4,721,453	379,730.0	\$164.33	\$208.78
4236	1	5,759	4,236.0	4,725,689	375,494.0	\$167.93	\$213.32
4255	1	5,760	4,255.0	4,729,944	371,239.0	\$168.64	\$214.22

RATE SCHEDULE RS (Residence Service - Choice)

Bill Frequency Analysis (2019-2020 KWH)

Block Interval	Number of Bills	Cumulative Number of Bills	KWH for the Block Interval	Cumulative KWH	KWH Passing through the Block	Revenue at Present rates	Revenue at Proposed Rates
4281	1	5,761	4,281.0	4,734,225	366,958.0	\$169.62	\$215.45
4284	1	5,762	4,284.0	4,738,509	362,674.0	\$169.73	\$215.59
4320	1	5,763	4,320.0	4,742,829	358,354.0	\$171.08	\$217.29
4332	1	5,764	4,332.0	4,747,161	354,022.0	\$171.53	\$217.86
4333	1	5,765	4,333.0	4,751,494	349,689.0	\$171.57	\$217.91
4375	1	5,766	4,375.0	4,755,869	345,314.0	\$173.14	\$219.89
4381	1	5,767	4,381.0	4,760,250	340,933.0	\$173.36	\$220.18
4390	1	5,768	4,390.0	4,764,640	336,543.0	\$173.70	\$220.60
4433	1	5,769	4,433.0	4,769,073	332,110.0	\$175.31	\$222.64
4472	1	5,770	4,472.0	4,773,545	327,638.0	\$176.77	\$224.48
4500	1	5,771	4,500.0	4,778,045	323,138.0	\$177.82	\$225.81
4502	1	5,772	4,502.0	4,782,547	318,636.0	\$177.90	\$225.90
4680	1	5,773	4,680.0	4,787,227	313,956.0	\$184.57	\$234.32
4735	1	5,774	4,735.0	4,791,962	309,221.0	\$186.63	\$236.92
4791	1	5,775	4,791.0	4,796,753	304,430.0	\$188.73	\$239.57
4980	1	5,776	4,980.0	4,801,733	299,450.0	\$195.81	\$248.50
5068	1	5,777	5,068.0	4,806,801	294,382.0	\$199.11	\$252.67
5090	1	5,778	5,090.0	4,811,891	289,292.0	\$199.94	\$253.71
5097	1	5,779	5,097.0	4,816,988	284,195.0	\$200.20	\$254.04
5101	1	5,780	5,101.0	4,822,089	279,094.0	\$200.35	\$254.23
5258	1	5,781	5,258.0	4,827,347	273,836.0	\$206.23	\$261.65
5298	1	5,782	5,298.0	4,832,645	268,538.0	\$207.73	\$263.54
5378	1	5,783	5,378.0	4,838,023	263,160.0	\$210.73	\$267.33
5529	1	5,784	5,529.0	4,843,552	257,631.0	\$216.39	\$274.47
5532	1	5,785	5,532.0	4,849,084	252,099.0	\$216.50	\$274.61
5636	1	5,786	5,636.0	4,854,720	246,463.0	\$220.40	\$279.53
5712	1	5,787	5,712.0	4,860,432	240,751.0	\$223.25	\$283.12
5795	1	5,788	5,795.0	4,866,227	234,956.0	\$226.36	\$287.05
6000	1	5,789	6,000.0	4,872,227	228,956.0	\$234.04	\$296.74
6230	1	5,790	6,230.0	4,878,457	222,726.0	\$242.66	\$307.62
6300	1	5,791	6,300.0	4,884,757	216,426.0	\$245.28	\$310.93
6359	1	5,792	6,359.0	4,891,116	210,067.0	\$247.49	\$313.72
6360	1	5,793	6,360.0	4,897,476	203,707.0	\$247.53	\$313.76
6386	1	5,794	6,386.0	4,903,862	197,321.0	\$248.51	\$314.99
6424	1	5,795	6,424.0	4,910,286	190,897.0	\$249.93	\$316.79
6439	1	5,796	6,439.0	4,916,725	184,458.0	\$250.49	\$317.50
6578	1	5,797	6,578.0	4,923,303	177,880.0	\$255.70	\$324.07
6600	1	5,798	6,600.0	4,929,903	171,280.0	\$256.53	\$325.11
6601	1	5,799	6,601.0	4,936,504	164,679.0	\$256.56	\$325.16
6651	1	5,800	6,651.0	4,943,155	158,028.0	\$258.44	\$327.53
6727	1	5,801	6,727.0	4,949,882	151,301.0	\$261.29	\$331.12
6809	1	5,802	6,809.0	4,956,691	144,492.0	\$264.36	\$335.00
6860	1	5,803	6,860.0	4,963,551	137,632.0	\$266.27	\$337.41
7364	1	5,804	7,364.0	4,970,915	130,268.0	\$285.16	\$361.24
7550	1	5,805	7,550.0	4,978,465	122,718.0	\$292.13	\$370.04
7577	1	5,806	7,577.0	4,986,042	115,141.0	\$293.14	\$371.32
7600	1	5,807	7,600.0	4,993,642	107,541.0	\$294.00	\$372.40
7803	1	5,808	7,803.0	5,001,445	99,738.0	\$301.61	\$382.00
7920	1	5,809	7,920.0	5,009,365	91,818.0	\$306.00	\$387.54
8000	2	5,811	16,000.0	5,025,365	75,818.0	\$617.99	\$782.64
8320	1	5,812	8,320.0	5,033,685	67,498.0	\$320.99	\$406.45
8378	1	5,813	8,378.0	5,042,063	59,120.0	\$323.16	\$409.20
13440	1	5,814	13,440.0	5,055,503	45,680.0	\$512.87	\$648.58
13920	1	5,815	13,920.0	5,069,423	31,760.0	\$530.86	\$671.28
14680	1	5,816	14,680.0	5,084,103	17,080.0	\$559.35	\$707.22
17080	1	5,817	17,080.0	5,101,183	-	\$649.29	\$820.71

UGI Utilities, Inc. - Electric Division  
Docket No. R-2021-3023618  
UGI Electric 2021 Base Rate Case  
Responses to Section 53.53 - IV-D - Monthly Billing  
Effect Charts and Data  
Delivered on February 8, 2021

---

IV-D-1

Request:

The effects of the proposed rates on monthly billing conditions should be provided as follows:

1. Residential Bill Comparisons

For each rate applicable to residential service provide a chart or tabulation which shows the dollar and percentage effect of the proposed base rate on monthly bills ranging from the use of zero kWh to 5,000 kWh at appropriate intervals.

2. General Bill Comparisons

For each rate that requires both a billing demand (kW) and kWh's as the billing determinants, provide a tabulation or graphical comparison showing the percentage effect of the proposed base rate on monthly bills using several representative demand (kW) levels, the monthly kWh for each demand selected to be in load factor increments of 10% starting at 0% and ending at 100% (730H) or by hours' use increments that covers approximately 95% of the bills.

Response:

Please see Attachment IV-D-1.

Prepared by or under the supervision of: Christopher R. Brown



UGI Utilities, Inc. - Electric Division  
 Monthly Bill Comparison  
 Rate R

kWh	Current Monthly Bill	Proposed Monthly Bill	\$ Change	% Change
-	\$ 9.18	\$ 13.00	\$ 3.82	41.7%
50	\$ 14.23	\$ 18.54	\$ 4.32	30.3%
100	\$ 19.28	\$ 24.08	\$ 4.81	24.9%
150	\$ 24.33	\$ 29.62	\$ 5.30	21.8%
200	\$ 29.38	\$ 35.17	\$ 5.79	19.7%
250	\$ 34.43	\$ 40.71	\$ 6.28	18.2%
300	\$ 39.48	\$ 46.25	\$ 6.77	17.2%
350	\$ 44.53	\$ 51.79	\$ 7.26	16.3%
400	\$ 49.58	\$ 57.33	\$ 7.75	15.6%
450	\$ 54.63	\$ 62.87	\$ 8.25	15.1%
500	\$ 59.68	\$ 68.42	\$ 8.74	14.6%
550	\$ 64.73	\$ 73.96	\$ 9.23	14.3%
600	\$ 69.78	\$ 79.50	\$ 9.72	13.9%
650	\$ 74.83	\$ 85.04	\$ 10.21	13.6%
700	\$ 79.88	\$ 90.58	\$ 10.70	13.4%
750	\$ 84.93	\$ 96.12	\$ 11.19	13.2%
800	\$ 89.98	\$ 101.66	\$ 11.68	13.0%
850	\$ 95.03	\$ 107.21	\$ 12.18	12.8%
900	\$ 100.08	\$ 112.75	\$ 12.67	12.7%
950	\$ 105.13	\$ 118.29	\$ 13.16	12.5%
1,000	\$ 110.18	\$ 123.83	\$ 13.65	12.4%
1,050	\$ 115.23	\$ 129.37	\$ 14.14	12.3%
1,100	\$ 120.28	\$ 134.91	\$ 14.63	12.2%
1,150	\$ 125.33	\$ 140.45	\$ 15.12	12.1%
1,200	\$ 130.38	\$ 146.00	\$ 15.62	12.0%
1,250	\$ 135.43	\$ 151.54	\$ 16.11	11.9%
1,300	\$ 140.48	\$ 157.08	\$ 16.60	11.8%
1,350	\$ 145.53	\$ 162.62	\$ 17.09	11.7%
1,400	\$ 150.58	\$ 168.16	\$ 17.58	11.7%
1,450	\$ 155.63	\$ 173.70	\$ 18.07	11.6%
1,500	\$ 160.68	\$ 179.25	\$ 18.56	11.6%
1,550	\$ 165.73	\$ 184.79	\$ 19.05	11.5%
1,600	\$ 170.78	\$ 190.33	\$ 19.55	11.4%
1,650	\$ 175.83	\$ 195.87	\$ 20.04	11.4%
1,700	\$ 180.88	\$ 201.41	\$ 20.53	11.3%
1,750	\$ 185.93	\$ 206.95	\$ 21.02	11.3%
1,800	\$ 190.98	\$ 212.49	\$ 21.51	11.3%
1,850	\$ 196.03	\$ 218.04	\$ 22.00	11.2%
1,900	\$ 201.08	\$ 223.58	\$ 22.49	11.2%
1,950	\$ 206.13	\$ 229.12	\$ 22.98	11.1%
2,000	\$ 211.18	\$ 234.66	\$ 23.48	11.1%

UGI Utilities, Inc. - Electric Division  
 Monthly Bill Comparison  
 Rate R

kWh	Current Monthly Bill	Proposed Monthly Bill	\$ Change	% Change
2,050	\$ 216.23	\$ 240.20	\$ 23.97	11.1%
2,100	\$ 221.29	\$ 245.74	\$ 24.46	11.1%
2,150	\$ 226.34	\$ 251.28	\$ 24.95	11.0%
2,200	\$ 231.39	\$ 256.83	\$ 25.44	11.0%
2,250	\$ 236.44	\$ 262.37	\$ 25.93	11.0%
2,300	\$ 241.49	\$ 267.91	\$ 26.42	10.9%
2,350	\$ 246.54	\$ 273.45	\$ 26.91	10.9%
2,400	\$ 251.59	\$ 278.99	\$ 27.41	10.9%
2,450	\$ 256.64	\$ 284.53	\$ 27.90	10.9%
2,500	\$ 261.69	\$ 290.08	\$ 28.39	10.8%
2,550	\$ 266.74	\$ 295.62	\$ 28.88	10.8%
2,600	\$ 271.79	\$ 301.16	\$ 29.37	10.8%
2,650	\$ 276.84	\$ 306.70	\$ 29.86	10.8%
2,700	\$ 281.89	\$ 312.24	\$ 30.35	10.8%
2,750	\$ 286.94	\$ 317.78	\$ 30.84	10.7%
2,800	\$ 291.99	\$ 323.32	\$ 31.34	10.7%
2,850	\$ 297.04	\$ 328.87	\$ 31.83	10.7%
2,900	\$ 302.09	\$ 334.41	\$ 32.32	10.7%
2,950	\$ 307.14	\$ 339.95	\$ 32.81	10.7%
3,000	\$ 312.19	\$ 345.49	\$ 33.30	10.7%
3,050	\$ 317.24	\$ 351.03	\$ 33.79	10.7%
3,100	\$ 322.29	\$ 356.57	\$ 34.28	10.6%
3,150	\$ 327.34	\$ 362.11	\$ 34.77	10.6%
3,200	\$ 332.39	\$ 367.66	\$ 35.27	10.6%
3,250	\$ 337.44	\$ 373.20	\$ 35.76	10.6%
3,300	\$ 342.49	\$ 378.74	\$ 36.25	10.6%
3,350	\$ 347.54	\$ 384.28	\$ 36.74	10.6%
3,400	\$ 352.59	\$ 389.82	\$ 37.23	10.6%
3,450	\$ 357.64	\$ 395.36	\$ 37.72	10.5%
3,500	\$ 362.69	\$ 400.91	\$ 38.21	10.5%
3,550	\$ 367.74	\$ 406.45	\$ 38.70	10.5%
3,600	\$ 372.79	\$ 411.99	\$ 39.20	10.5%
3,650	\$ 377.84	\$ 417.53	\$ 39.69	10.5%
3,700	\$ 382.89	\$ 423.07	\$ 40.18	10.5%
3,750	\$ 387.94	\$ 428.61	\$ 40.67	10.5%
3,800	\$ 392.99	\$ 434.15	\$ 41.16	10.5%
3,850	\$ 398.04	\$ 439.70	\$ 41.65	10.5%
3,900	\$ 403.09	\$ 445.24	\$ 42.14	10.5%
3,950	\$ 408.14	\$ 450.78	\$ 42.63	10.4%
4,000	\$ 413.19	\$ 456.32	\$ 43.13	10.4%
4,050	\$ 418.24	\$ 461.86	\$ 43.62	10.4%

UGI Utilities, Inc. - Electric Division  
 Monthly Bill Comparison  
 Rate R

kWh	Current Monthly Bill	Proposed Monthly Bill	\$ Change	% Change
4,100	\$ 423.29	\$ 467.40	\$ 44.11	10.4%
4,150	\$ 428.35	\$ 472.94	\$ 44.60	10.4%
4,200	\$ 433.40	\$ 478.49	\$ 45.09	10.4%
4,250	\$ 438.45	\$ 484.03	\$ 45.58	10.4%
4,300	\$ 443.50	\$ 489.57	\$ 46.07	10.4%
4,350	\$ 448.55	\$ 495.11	\$ 46.56	10.4%
4,400	\$ 453.60	\$ 500.65	\$ 47.06	10.4%
4,450	\$ 458.65	\$ 506.19	\$ 47.55	10.4%
4,500	\$ 463.70	\$ 511.74	\$ 48.04	10.4%
4,550	\$ 468.75	\$ 517.28	\$ 48.53	10.4%
4,600	\$ 473.80	\$ 522.82	\$ 49.02	10.3%
4,650	\$ 478.85	\$ 528.36	\$ 49.51	10.3%
4,700	\$ 483.90	\$ 533.90	\$ 50.00	10.3%
4,750	\$ 488.95	\$ 539.44	\$ 50.49	10.3%
4,800	\$ 494.00	\$ 544.98	\$ 50.99	10.3%
4,850	\$ 499.05	\$ 550.53	\$ 51.48	10.3%
4,900	\$ 504.10	\$ 556.07	\$ 51.97	10.3%
4,950	\$ 509.15	\$ 561.61	\$ 52.46	10.3%
5,000	\$ 514.20	\$ 567.15	\$ 52.95	10.3%

UGI Utilities, Inc. - Electric Division  
 Monthly Bill Comparison  
 Rate GS1

kWh	Current Monthly Bill	Proposed Monthly Bill	\$ Change	% Change
-	\$ 10.32	\$ 14.00	\$ 3.68	35.7%
50	\$ 15.82	\$ 20.08	\$ 4.26	26.9%
100	\$ 21.33	\$ 26.16	\$ 4.83	22.7%
150	\$ 26.83	\$ 32.24	\$ 5.41	20.2%
200	\$ 32.34	\$ 38.32	\$ 5.99	18.5%
250	\$ 37.84	\$ 44.41	\$ 6.56	17.3%
300	\$ 43.35	\$ 50.49	\$ 7.14	16.5%
350	\$ 48.85	\$ 56.57	\$ 7.72	15.8%
400	\$ 54.35	\$ 62.65	\$ 8.29	15.3%
450	\$ 59.86	\$ 68.73	\$ 8.87	14.8%
500	\$ 65.36	\$ 74.81	\$ 9.45	14.5%
550	\$ 70.87	\$ 80.89	\$ 10.02	14.1%
600	\$ 76.37	\$ 86.97	\$ 10.60	13.9%
650	\$ 81.87	\$ 93.05	\$ 11.18	13.7%
700	\$ 87.38	\$ 99.13	\$ 11.75	13.5%
750	\$ 92.88	\$ 105.22	\$ 12.33	13.3%
800	\$ 98.39	\$ 111.30	\$ 12.91	13.1%
850	\$ 103.89	\$ 117.38	\$ 13.48	13.0%
900	\$ 109.40	\$ 123.46	\$ 14.06	12.9%
950	\$ 114.90	\$ 129.54	\$ 14.64	12.7%
1,000	\$ 120.40	\$ 135.62	\$ 15.22	12.6%
1,050	\$ 125.91	\$ 141.70	\$ 15.79	12.5%
1,100	\$ 131.41	\$ 147.78	\$ 16.37	12.5%
1,150	\$ 136.92	\$ 153.86	\$ 16.95	12.4%
1,200	\$ 142.42	\$ 159.94	\$ 17.52	12.3%
1,250	\$ 147.93	\$ 166.03	\$ 18.10	12.2%
1,300	\$ 153.43	\$ 172.11	\$ 18.68	12.2%
1,350	\$ 158.93	\$ 178.19	\$ 19.25	12.1%
1,400	\$ 164.44	\$ 184.27	\$ 19.83	12.1%
1,450	\$ 169.94	\$ 190.35	\$ 20.41	12.0%
1,500	\$ 175.45	\$ 196.43	\$ 20.98	12.0%
1,550	\$ 180.95	\$ 202.51	\$ 21.56	11.9%
1,600	\$ 186.46	\$ 208.59	\$ 22.14	11.9%
1,650	\$ 191.96	\$ 214.67	\$ 22.71	11.8%
1,700	\$ 197.46	\$ 220.75	\$ 23.29	11.8%
1,750	\$ 202.97	\$ 226.84	\$ 23.87	11.8%
1,800	\$ 208.47	\$ 232.92	\$ 24.44	11.7%
1,850	\$ 213.98	\$ 239.00	\$ 25.02	11.7%
1,900	\$ 219.48	\$ 245.08	\$ 25.60	11.7%
1,950	\$ 224.99	\$ 251.16	\$ 26.17	11.6%
2,000	\$ 230.49	\$ 257.24	\$ 26.75	11.6%

UGI Utilities, Inc. - Electric Division  
 Monthly Bill Comparison  
 Rate GS1

kWh	Current Monthly Bill	Proposed Monthly Bill	\$ Change	% Change
2,050	\$ 235.99	\$ 263.32	\$ 27.33	11.6%
2,100	\$ 241.50	\$ 269.40	\$ 27.90	11.6%
2,150	\$ 247.00	\$ 275.48	\$ 28.48	11.5%
2,200	\$ 252.51	\$ 281.56	\$ 29.06	11.5%
2,250	\$ 258.01	\$ 287.65	\$ 29.63	11.5%
2,300	\$ 263.52	\$ 293.73	\$ 30.21	11.5%
2,350	\$ 269.02	\$ 299.81	\$ 30.79	11.4%
2,400	\$ 274.52	\$ 305.89	\$ 31.36	11.4%
2,450	\$ 280.03	\$ 311.97	\$ 31.94	11.4%
2,500	\$ 285.53	\$ 318.05	\$ 32.52	11.4%
2,550	\$ 291.04	\$ 324.13	\$ 33.09	11.4%
2,600	\$ 296.54	\$ 330.21	\$ 33.67	11.4%
2,650	\$ 302.05	\$ 336.29	\$ 34.25	11.3%
2,700	\$ 307.55	\$ 342.37	\$ 34.82	11.3%
2,750	\$ 313.05	\$ 348.46	\$ 35.40	11.3%
2,800	\$ 318.56	\$ 354.54	\$ 35.98	11.3%
2,850	\$ 324.06	\$ 360.62	\$ 36.55	11.3%
2,900	\$ 329.57	\$ 366.70	\$ 37.13	11.3%
2,950	\$ 335.07	\$ 372.78	\$ 37.71	11.3%
3,000	\$ 340.58	\$ 378.86	\$ 38.28	11.2%
3,050	\$ 346.08	\$ 384.94	\$ 38.86	11.2%
3,100	\$ 351.58	\$ 391.02	\$ 39.44	11.2%
3,150	\$ 357.09	\$ 397.10	\$ 40.01	11.2%
3,200	\$ 362.59	\$ 403.18	\$ 40.59	11.2%
3,250	\$ 368.10	\$ 409.27	\$ 41.17	11.2%
3,300	\$ 373.60	\$ 415.35	\$ 41.74	11.2%
3,350	\$ 379.11	\$ 421.43	\$ 42.32	11.2%
3,400	\$ 384.61	\$ 427.51	\$ 42.90	11.2%
3,450	\$ 390.11	\$ 433.59	\$ 43.47	11.1%
3,500	\$ 395.62	\$ 439.67	\$ 44.05	11.1%
3,550	\$ 401.12	\$ 445.75	\$ 44.63	11.1%
3,600	\$ 406.63	\$ 451.83	\$ 45.20	11.1%
3,650	\$ 412.13	\$ 457.91	\$ 45.78	11.1%
3,700	\$ 417.64	\$ 463.99	\$ 46.36	11.1%
3,750	\$ 423.14	\$ 470.08	\$ 46.94	11.1%
3,800	\$ 428.64	\$ 476.16	\$ 47.51	11.1%
3,850	\$ 434.15	\$ 482.24	\$ 48.09	11.1%
3,900	\$ 439.65	\$ 488.32	\$ 48.67	11.1%
3,950	\$ 445.16	\$ 494.40	\$ 49.24	11.1%
4,000	\$ 450.66	\$ 500.48	\$ 49.82	11.1%
4,050	\$ 456.17	\$ 506.56	\$ 50.40	11.0%

UGI Utilities, Inc. - Electric Division  
 Monthly Bill Comparison  
 Rate GS1

kWh	Current Monthly Bill	Proposed Monthly Bill	\$ Change	% Change
4,100	\$ 461.67	\$ 512.64	\$ 50.97	11.0%
4,150	\$ 467.17	\$ 518.72	\$ 51.55	11.0%
4,200	\$ 472.68	\$ 524.80	\$ 52.13	11.0%
4,250	\$ 478.18	\$ 530.89	\$ 52.70	11.0%
4,300	\$ 483.69	\$ 536.97	\$ 53.28	11.0%
4,350	\$ 489.19	\$ 543.05	\$ 53.86	11.0%
4,400	\$ 494.70	\$ 549.13	\$ 54.43	11.0%
4,450	\$ 500.20	\$ 555.21	\$ 55.01	11.0%
4,500	\$ 505.70	\$ 561.29	\$ 55.59	11.0%
4,550	\$ 511.21	\$ 567.37	\$ 56.16	11.0%
4,600	\$ 516.71	\$ 573.45	\$ 56.74	11.0%
4,650	\$ 522.22	\$ 579.53	\$ 57.32	11.0%
4,700	\$ 527.72	\$ 585.61	\$ 57.89	11.0%
4,750	\$ 533.23	\$ 591.70	\$ 58.47	11.0%
4,800	\$ 538.73	\$ 597.78	\$ 59.05	11.0%
4,850	\$ 544.23	\$ 603.86	\$ 59.62	11.0%
4,900	\$ 549.74	\$ 609.94	\$ 60.20	11.0%
4,950	\$ 555.24	\$ 616.02	\$ 60.78	10.9%
5,000	\$ 560.75	\$ 622.10	\$ 61.35	10.9%

UGI Utilities, Inc. - Electric Division  
 Monthly Bill Comparison  
 Rate GS5

kWh	Current Monthly Bill	Proposed Monthly Bill	\$ Change	% Change
-	\$ 9.18	\$ 13.00	\$ 3.82	41.7%
50	\$ 13.91	\$ 18.24	\$ 4.33	31.1%
100	\$ 18.64	\$ 23.48	\$ 4.84	26.0%
150	\$ 23.37	\$ 28.72	\$ 5.34	22.9%
200	\$ 28.10	\$ 33.95	\$ 5.85	20.8%
250	\$ 32.84	\$ 39.19	\$ 6.36	19.4%
300	\$ 37.57	\$ 44.43	\$ 6.86	18.3%
350	\$ 42.30	\$ 49.67	\$ 7.37	17.4%
400	\$ 47.03	\$ 54.91	\$ 7.88	16.7%
450	\$ 51.76	\$ 60.15	\$ 8.38	16.2%
500	\$ 56.50	\$ 65.39	\$ 8.89	15.7%
550	\$ 61.23	\$ 70.62	\$ 9.39	15.3%
600	\$ 65.96	\$ 75.86	\$ 9.90	15.0%
650	\$ 70.69	\$ 81.10	\$ 10.41	14.7%
700	\$ 75.43	\$ 86.34	\$ 10.91	14.5%
750	\$ 80.16	\$ 91.58	\$ 11.42	14.2%
800	\$ 84.89	\$ 96.82	\$ 11.93	14.0%
850	\$ 89.62	\$ 102.05	\$ 12.43	13.9%
900	\$ 94.35	\$ 107.29	\$ 12.94	13.7%
950	\$ 99.09	\$ 112.53	\$ 13.45	13.6%
1,000	\$ 103.82	\$ 117.77	\$ 13.95	13.4%
1,050	\$ 108.55	\$ 123.01	\$ 14.46	13.3%
1,100	\$ 113.28	\$ 128.25	\$ 14.96	13.2%
1,150	\$ 118.01	\$ 133.49	\$ 15.47	13.1%
1,200	\$ 122.75	\$ 138.72	\$ 15.98	13.0%
1,250	\$ 127.48	\$ 143.96	\$ 16.48	12.9%
1,300	\$ 132.21	\$ 149.20	\$ 16.99	12.9%
1,350	\$ 136.94	\$ 154.44	\$ 17.50	12.8%
1,400	\$ 141.68	\$ 159.68	\$ 18.00	12.7%
1,450	\$ 146.41	\$ 164.92	\$ 18.51	12.6%
1,500	\$ 151.14	\$ 170.16	\$ 19.02	12.6%
1,550	\$ 155.87	\$ 175.39	\$ 19.52	12.5%
1,600	\$ 160.60	\$ 180.63	\$ 20.03	12.5%
1,650	\$ 165.34	\$ 185.87	\$ 20.53	12.4%
1,700	\$ 170.07	\$ 191.11	\$ 21.04	12.4%
1,750	\$ 174.80	\$ 196.35	\$ 21.55	12.3%
1,800	\$ 179.53	\$ 201.59	\$ 22.05	12.3%
1,850	\$ 184.26	\$ 206.82	\$ 22.56	12.2%
1,900	\$ 189.00	\$ 212.06	\$ 23.07	12.2%
1,950	\$ 193.73	\$ 217.30	\$ 23.57	12.2%
2,000	\$ 198.46	\$ 222.54	\$ 24.08	12.1%

UGI Utilities, Inc. - Electric Division  
 Monthly Bill Comparison  
 Rate GS5

kWh	Current Monthly Bill	Proposed Monthly Bill	\$ Change	% Change
2,050	\$ 203.19	\$ 227.78	\$ 24.59	12.1%
2,100	\$ 207.93	\$ 233.02	\$ 25.09	12.1%
2,150	\$ 212.66	\$ 238.26	\$ 25.60	12.0%
2,200	\$ 217.39	\$ 243.49	\$ 26.10	12.0%
2,250	\$ 222.12	\$ 248.73	\$ 26.61	12.0%
2,300	\$ 226.85	\$ 253.97	\$ 27.12	12.0%
2,350	\$ 231.59	\$ 259.21	\$ 27.62	11.9%
2,400	\$ 236.32	\$ 264.45	\$ 28.13	11.9%
2,450	\$ 241.05	\$ 269.69	\$ 28.64	11.9%
2,500	\$ 245.78	\$ 274.93	\$ 29.14	11.9%
2,550	\$ 250.51	\$ 280.16	\$ 29.65	11.8%
2,600	\$ 255.25	\$ 285.40	\$ 30.15	11.8%
2,650	\$ 259.98	\$ 290.64	\$ 30.66	11.8%
2,700	\$ 264.71	\$ 295.88	\$ 31.17	11.8%
2,750	\$ 269.44	\$ 301.12	\$ 31.67	11.8%
2,800	\$ 274.18	\$ 306.36	\$ 32.18	11.7%
2,850	\$ 278.91	\$ 311.59	\$ 32.69	11.7%
2,900	\$ 283.64	\$ 316.83	\$ 33.19	11.7%
2,950	\$ 288.37	\$ 322.07	\$ 33.70	11.7%
3,000	\$ 293.10	\$ 327.31	\$ 34.21	11.7%
3,050	\$ 297.84	\$ 332.55	\$ 34.71	11.7%
3,100	\$ 302.57	\$ 337.79	\$ 35.22	11.6%
3,150	\$ 307.30	\$ 343.03	\$ 35.72	11.6%
3,200	\$ 312.03	\$ 348.26	\$ 36.23	11.6%
3,250	\$ 316.77	\$ 353.50	\$ 36.74	11.6%
3,300	\$ 321.50	\$ 358.74	\$ 37.24	11.6%
3,350	\$ 326.23	\$ 363.98	\$ 37.75	11.6%
3,400	\$ 330.96	\$ 369.22	\$ 38.26	11.6%
3,450	\$ 335.69	\$ 374.46	\$ 38.76	11.5%
3,500	\$ 340.43	\$ 379.70	\$ 39.27	11.5%
3,550	\$ 345.16	\$ 384.93	\$ 39.78	11.5%
3,600	\$ 349.89	\$ 390.17	\$ 40.28	11.5%
3,650	\$ 354.62	\$ 395.41	\$ 40.79	11.5%
3,700	\$ 359.35	\$ 400.65	\$ 41.29	11.5%
3,750	\$ 364.09	\$ 405.89	\$ 41.80	11.5%
3,800	\$ 368.82	\$ 411.13	\$ 42.31	11.5%
3,850	\$ 373.55	\$ 416.36	\$ 42.81	11.5%
3,900	\$ 378.28	\$ 421.60	\$ 43.32	11.5%
3,950	\$ 383.02	\$ 426.84	\$ 43.83	11.4%
4,000	\$ 387.75	\$ 432.08	\$ 44.33	11.4%
4,050	\$ 392.48	\$ 437.32	\$ 44.84	11.4%



UGI Utilities, Inc. - Electric Division  
 Monthly Bill Comparison  
 Rate GS5

kWh	Current Monthly Bill	Proposed Monthly Bill	\$ Change	% Change
4,100	\$ 397.21	\$ 442.56	\$ 45.35	11.4%
4,150	\$ 401.94	\$ 447.80	\$ 45.85	11.4%
4,200	\$ 406.68	\$ 453.03	\$ 46.36	11.4%
4,250	\$ 411.41	\$ 458.27	\$ 46.86	11.4%
4,300	\$ 416.14	\$ 463.51	\$ 47.37	11.4%
4,350	\$ 420.87	\$ 468.75	\$ 47.88	11.4%
4,400	\$ 425.60	\$ 473.99	\$ 48.38	11.4%
4,450	\$ 430.34	\$ 479.23	\$ 48.89	11.4%
4,500	\$ 435.07	\$ 484.47	\$ 49.40	11.4%
4,550	\$ 439.80	\$ 489.70	\$ 49.90	11.3%
4,600	\$ 444.53	\$ 494.94	\$ 50.41	11.3%
4,650	\$ 449.27	\$ 500.18	\$ 50.92	11.3%
4,700	\$ 454.00	\$ 505.42	\$ 51.42	11.3%
4,750	\$ 458.73	\$ 510.66	\$ 51.93	11.3%
4,800	\$ 463.46	\$ 515.90	\$ 52.43	11.3%
4,850	\$ 468.19	\$ 521.13	\$ 52.94	11.3%
4,900	\$ 472.93	\$ 526.37	\$ 53.45	11.3%
4,950	\$ 477.66	\$ 531.61	\$ 53.95	11.3%
5,000	\$ 482.39	\$ 536.85	\$ 54.46	11.3%

UGI Utilities, Inc. - Electric Division  
 Monthly Bill Comparison  
 Rate GS4

Average Demand of 5 kW

<u>Hours Use</u>	<u>Load Factor</u>	<u>kWh</u>	<u>Current Monthly Bill</u>	<u>Proposed Monthly Bill</u>	<u>\$ Change</u>	<u>% Change</u>
-	0.0%	-	\$ 34.59	\$ 32.95	\$ (1.64)	-4.7%
73	10.0%	365	\$ 66.45	\$ 65.41	\$ (1.03)	-1.6%
146	20.0%	730	\$ 98.30	\$ 97.88	\$ (0.42)	-0.4%
219	30.0%	1,095	\$ 129.39	\$ 129.33	\$ (0.06)	0.0%
292	40.0%	1,460	\$ 158.29	\$ 157.90	\$ (0.39)	-0.2%
365	50.0%	1,825	\$ 187.19	\$ 186.47	\$ (0.72)	-0.4%
438	60.0%	2,190	\$ 216.09	\$ 215.04	\$ (1.05)	-0.5%
511	70.0%	2,555	\$ 244.82	\$ 243.45	\$ (1.37)	-0.6%
584	80.0%	2,920	\$ 272.56	\$ 270.92	\$ (1.64)	-0.6%
657	90.0%	3,285	\$ 300.30	\$ 298.38	\$ (1.91)	-0.6%
730	100.0%	3,650	\$ 328.04	\$ 325.85	\$ (2.19)	-0.7%

UGI Utilities, Inc. - Electric Division  
 Monthly Bill Comparison  
 Rate GS4

Average Demand of 15 kW

Hours Use	Load Factor	kWh	Current Monthly Bill	Proposed Monthly Bill	\$ Change	% Change
-	0.0%	-	\$ 72.28	\$ 68.85	\$ (3.43)	-4.7%
73	10.0%	1,095	\$ 167.84	\$ 166.24	\$ (1.60)	-1.0%
146	20.0%	2,190	\$ 263.41	\$ 263.63	\$ 0.22	0.1%
219	30.0%	3,285	\$ 356.67	\$ 357.98	\$ 1.31	0.4%
292	40.0%	4,380	\$ 443.37	\$ 443.70	\$ 0.33	0.1%
365	50.0%	5,475	\$ 530.07	\$ 529.41	\$ (0.66)	-0.1%
438	60.0%	6,570	\$ 616.78	\$ 615.13	\$ (1.65)	-0.3%
511	70.0%	7,665	\$ 702.95	\$ 700.35	\$ (2.61)	-0.4%
584	80.0%	8,760	\$ 786.17	\$ 782.75	\$ (3.43)	-0.4%
657	90.0%	9,855	\$ 869.39	\$ 865.14	\$ (4.25)	-0.5%
730	100.0%	10,950	\$ 952.61	\$ 947.54	\$ (5.07)	-0.5%

UGI Utilities, Inc. - Electric Division  
 Monthly Bill Comparison  
 Rate GS4

Average Demand of 25 kW

Hours Use	Load Factor	kWh	Current Monthly Bill	Proposed Monthly Bill	\$ Change	% Change
-	0.0%	-	\$ 102.67	\$ 97.80	\$ (4.87)	-4.7%
73	10.0%	1,825	\$ 261.95	\$ 260.12	\$ (1.83)	-0.7%
146	20.0%	3,650	\$ 421.22	\$ 422.43	\$ 1.21	0.3%
219	30.0%	5,475	\$ 576.65	\$ 579.68	\$ 3.03	0.5%
292	40.0%	7,300	\$ 721.16	\$ 722.54	\$ 1.39	0.2%
365	50.0%	9,125	\$ 865.66	\$ 865.41	\$ (0.26)	0.0%
438	60.0%	10,950	\$ 1,010.17	\$ 1,008.27	\$ (1.90)	-0.2%
511	70.0%	12,775	\$ 1,153.80	\$ 1,150.29	\$ (3.50)	-0.3%
584	80.0%	14,600	\$ 1,292.50	\$ 1,287.63	\$ (4.87)	-0.4%
657	90.0%	16,425	\$ 1,431.20	\$ 1,424.96	\$ (6.24)	-0.4%
730	100.0%	18,250	\$ 1,569.90	\$ 1,562.29	\$ (7.61)	-0.5%

UGI Utilities, Inc. - Electric Division  
Docket No. R-2021-3023618  
UGI Electric 2021 Base Rate Case  
Responses to Section 53.53 - IV-E - Cost of Service Study,  
Allocations to Each Tariff Rate Schedule  
Delivered on February 8, 2021

---

IV-E-1

Request:

Provide a cost study which allocates the total cost of service to each proposed tariff rate schedule. Tariff rates schedules may be combined for this purpose provided that they are of a similar supply or end use nature. A statement describing which rates were combined and the reasons therefor should be submitted.

The rates of return for each tariff rate schedule as defined above should be determined at both the present and proposed rate levels. Base rate revenues should be used for this purpose unless there are good and sufficient reasons to include revenues derived from other sources. Should the latter be the case, an explanation of other revenue sources included and reasons therefor should accompany the cost allocation study.

The methods selected for use in allocating costs to rate classes should include cost analyses based on:

- a. Peak responsibility.
- b. Average and excess, on a non-coincident demand basis.
- c. Company preferred method if different from the above-referenced methods, with rationale behind the selection.

This study should include a statement of the source and age of the load data used in the determination of demand responsibilities, a description of any special studies used to prepare the cost study, and the most recent overall system line loss study. The cost data used in the allocation study may be based on the test year.

Response:

Please see UGI Electric Book IX, Exhibit D – Cost of Service Study and the Direct Testimony of John D. Taylor, UGI Electric Statement No. 6. Also, for further clarification of rate classes, please see the Direct Testimony of Sherry A. Epler, UGI Electric Statement No. 8.

Prepared by or under the supervision of: John D. Taylor

UGI Utilities, Inc. - Electric Division  
Docket No. R-2021-3023618  
UGI Electric 2021 Base Rate Case  
Responses to Section 53.53 - IV-E - Cost of Service Study,  
Allocations to Each Tariff Rate Schedule  
Delivered on February 8, 2021

---

IV-E-2

Request:

Provide comparisons in either graphical or tabular form showing cost, as defined in the cost of service study, and proposed base rate revenues and usage for all residential and demand/energy rate schedules. Demand shall be for representative loads for each demand/energy rate schedule.

Response:

Please see the Direct Testimony of John D. Taylor, UGI Electric Statement No. 6, for the requested information.

Prepared by or under the supervision of: John D. Taylor

**V. PLANT & DEPRECIATION SUPPORTING DATA**

UGI Utilities, Inc. - Electric Division  
Docket No. R-2021-3023618  
UGI Electric 2021 Base Rate Case  
Responses to Section 53.53 - V-A - Adjusted Original Cost Plant  
with Accum Book & Calc Deprn at Test Year-End  
Delivered on February 8, 2021

---

V-A-1

Request:

Provide schedules supporting claimed amounts for Electric Plant in Service by function and by account if available.

Response:

Supporting schedules for Electric Plant in Service at September 30, 2020 are contained on pages II-3 through II-5 and pages III-4 through III-69 of UGI Electric Exhibit C (Historic).

Supporting schedules for Electric Plant in Service at September 30, 2021 are contained on pages V-4 through V-6 and pages VII-4 through VII-68 of UGI Electric Exhibit C (Future).

Supporting schedules for Electric Plant in Service at September 30, 2022 are contained on pages II-3 through II-5 and pages III-4 through III-70 of UGI Electric Exhibit C (Fully Projected).

Prepared by or under the supervision of: John F. Wiedmayer



UGI Utilities, Inc. - Electric Division  
Docket No. R-2021-3023618  
UGI Electric 2021 Base Rate Case  
Responses to Section 53.53 - V-A - Adjusted Original Cost Plant  
with Accum Book & Calc Deprn at Test Year-End  
Delivered on February 8, 2021

---

V-A-2

Request:

Provide a comparison of calculated depreciation reserve versus book reserve at the end of the test year. Provide this comparison by functional group and by account if available.

Response:

The comparisons are set forth on the pages which follow. Attachment V-A-2 presents the comparison of calculated and book reserves as of the end of the respective test year-end periods.

Prepared by or under the supervision of: John F. Wiedmayer

UGI UTILITIES, INC. - ELECTRIC DIVISION

COMPARISON OF CALCULATED ACCRUED DEPRECIATION  
AND BOOK RESERVE AS OF SEPTEMBER 30, 2020

ACCOUNT (1)	CALCULATED ACCRUED DEPRECIATION (2)	BOOK RESERVE (3)
<b>ELECTRIC PLANT</b>		
<b>DISTRIBUTION PLANT</b>		
361 STRUCTURES AND IMPROVEMENTS	25,231	13,794
362 STATION EQUIPMENT	514,927	309,845
364 POLES, TOWERS AND FIXTURES	14,328,936	14,389,881
365 OVERHEAD CONDUCTORS AND DEVICES	11,203,949	12,212,339
366 UNDERGROUND CONDUIT	1,723,281	2,138,420
367 UNDERGROUND CONDUCTORS AND DEVICES	3,727,340	3,302,001
368.1 TRANSFORMERS	6,787,421	7,945,685
368.2 TRANSFORMER INSTALLATIONS	5,085,023	5,668,805
369 SERVICES	5,926,777	6,958,803
370.1 METERS	1,759,400	1,883,262
370.2 METER INSTALLATIONS	714,684	753,155
370.3 ELECTRONIC METERS	3,288,543	3,805,678
371 INSTALLATIONS ON CUSTOMER PREMISES	927,526	922,492
371.5 INSTALLATIONS ON CUSTOMER PREMISES - DUSK TO DAWN LIGHTS	292,600	327,047
373 STREET LIGHTING AND SIGNAL SYSTEMS	893,972	949,269
<b>TOTAL DISTRIBUTION PLANT</b>	<b>57,199,610</b>	<b>61,580,476</b>
<b>GENERAL PLANT</b>		
390.1 STRUCTURES AND IMPROVEMENTS	691,197	915,787
391 OFFICE FURNITURE AND EQUIPMENT - FURNITURE	18,437	17,923
391.1 OFFICE FURNITURE AND EQUIPMENT - EQUIPMENT	53,281	15,890
391.9 OFFICE FURNITURE AND EQUIPMENT - OUTAGE MANAGEMENT SOFTWARE	607,693	607,693
392.1 TRANSPORTATION EQUIPMENT - AUTOMOBILES	13,020	4,840
392.2 TRANSPORTATION EQUIPMENT - LIGHT TRUCKS	18,802	30,603
392.4 TRANSPORTATION EQUIPMENT - HEAVY TRUCKS	5,249	5,907
393 STORES EQUIPMENT	1,769	1,665
394 TOOLS, SHOP AND GARAGE EQUIPMENT	475,202	458,429
395 LABORATORY EQUIPMENT	123,285	121,699
396 POWER OPERATED EQUIPMENT	4,960	(2,384)
397 COMMUNICATION EQUIPMENT	188,134	198,658
398 MISCELLANEOUS EQUIPMENT	42,123	42,653
<b>TOTAL GENERAL PLANT</b>	<b>2,243,152</b>	<b>2,419,363</b>
<b>TOTAL DEPRECIABLE PLANT</b>	<b>59,442,762</b>	<b>63,999,839</b>
<b>OTHER UTILITY PLANT ALLOCATED TO ELECTRIC DIVISION*</b>		
<b>COMMON PLANT</b>		
390.1 STRUCTURES AND IMPROVEMENTS	1,457,098	779,168
390.2 STRUCTURES AND IMPROVEMENTS - LEASED PROPERTY	248,448	254,872
391 OFFICE FURNITURE AND EQUIPMENT - FURNITURE	708,497	553,234
391.1 OFFICE FURNITURE AND EQUIPMENT - EQUIPMENT	175,304	187,186
392.1 TRANSPORTATION EQUIPMENT - AUTOMOBILES	63,758	70,759
398 MISCELLANEOUS EQUIPMENT	1,398	669
<b>TOTAL COMMON PLANT</b>	<b>2,654,503</b>	<b>1,845,888</b>
<b>INFORMATION SERVICES (IS)</b>		
391 OFFICE FURNITURE AND EQUIPMENT - FURNITURE	31,930	31,683
391.1 OFFICE FURNITURE AND EQUIPMENT - EQUIPMENT	10,883,457	10,372,752
391.3 OFFICE FURNITURE AND EQUIPMENT - SYSTEM DEV. COSTS - 10 YEARS	18,245,119	17,566,359
391.4 OFFICE FURNITURE AND EQUIPMENT - SYSTEM DEV. COSTS - 15 YEARS	31,330,062	29,804,629
<b>TOTAL INFORMATION SERVICES</b>	<b>60,490,568</b>	<b>57,775,423</b>
<b>READING SERVICE CENTER - DATA CENTER</b>		
390.1 STRUCTURES AND IMPROVEMENTS	1,347,702	1,394,973
<b>EMPIRE YARD BUILDING</b>		
390.1 STRUCTURES AND IMPROVEMENTS	6,722,731	7,304,295
<b>TOTAL OTHER UTILITY PLANT</b>	<b>71,215,504</b>	<b>68,320,579</b>
<b>TOTAL ELECTRIC AND OTHER PLANT</b>	<b>130,658,266</b>	<b>132,320,418</b>

\* AMOUNTS SHOWN FOR OTHER UTILITY PLANT ARE PRIOR TO ALLOCATION TO ELECTRIC DIVISION.

UGI UTILITIES, INC. - ELECTRIC DIVISION

COMPARISON OF CALCULATED ACCRUED DEPRECIATION  
AND BOOK RESERVE AS OF SEPTEMBER 30, 2021

ACCOUNT (1)	CALCULATED ACCRUED DEPRECIATION (2)	BOOK RESERVE (3)
<b><u>ELECTRIC PLANT</u></b>		
<b>DISTRIBUTION PLANT</b>		
361 STRUCTURES AND IMPROVEMENTS	26,563	16,440
362 STATION EQUIPMENT	519,836	335,942
364 POLES, TOWERS AND FIXTURES	15,134,342	15,597,094
365 OVERHEAD CONDUCTORS AND DEVICES	12,030,102	12,749,460
366 UNDERGROUND CONDUIT	1,853,191	2,271,680
367 UNDERGROUND CONDUCTORS AND DEVICES	3,959,282	3,572,375
368.1 TRANSFORMERS	6,888,462	7,948,210
368.2 TRANSFORMER INSTALLATIONS	5,419,493	6,078,018
369 SERVICES	6,170,915	7,255,181
370.1 METERS	1,708,253	1,841,494
370.2 METER INSTALLATIONS	740,839	782,413
370.3 ELECTRONIC METERS	3,358,076	3,801,650
371 INSTALLATIONS ON CUSTOMER PREMISES	978,950	1,017,806
371.5 INSTALLATIONS ON CUSTOMER PREMISES - DUSK TO DAWN LIGHTS	297,657	330,628
373 STREET LIGHTING AND SIGNAL SYSTEMS	942,100	1,039,209
<b>TOTAL DISTRIBUTION PLANT</b>	<b>60,028,061</b>	<b>64,637,600</b>
<b>GENERAL PLANT</b>		
390.1 STRUCTURES AND IMPROVEMENTS	993,406	1,038,823
391 OFFICE FURNITURE AND EQUIPMENT - FURNITURE	25,757	22,557
391.1 OFFICE FURNITURE AND EQUIPMENT - EQUIPMENT	132,434	107,546
391.92 OFFICE FURNITURE AND EQUIPMENT - OUTAGE MANAGEMENT SOFTWARE	607,693	607,693
392.1 TRANSPORTATION EQUIPMENT - AUTOMOBILES	48,964	42,631
392.2 TRANSPORTATION EQUIPMENT - LIGHT TRUCKS	70,051	77,777
392.4 TRANSPORTATION EQUIPMENT - HEAVY TRUCKS	19,712	20,303
393 STORES EQUIPMENT	2,091	2,010
394 TOOLS, SHOP AND GARAGE EQUIPMENT	547,152	533,259
395 LABORATORY EQUIPMENT	80,396	77,371
396 POWER OPERATED EQUIPMENT	17,547	12,127
397 COMMUNICATION EQUIPMENT	221,364	224,545
398 MISCELLANEOUS EQUIPMENT	61,074	61,518
<b>TOTAL GENERAL PLANT</b>	<b>2,827,641</b>	<b>2,828,160</b>
<b>TOTAL DEPRECIABLE PLANT</b>	<b>62,855,702</b>	<b>67,465,760</b>
<b><u>OTHER UTILITY PLANT ALLOCATED TO ELECTRIC DIVISION*</u></b>		
<b>COMMON PLANT</b>		
390.1 STRUCTURES AND IMPROVEMENTS	2,311,940	1,669,228
391 OFFICE FURNITURE AND EQUIPMENT - FURNITURE	926,107	786,077
391.1 OFFICE FURNITURE AND EQUIPMENT - EQUIPMENT	246,852	252,293
392.1 TRANSPORTATION EQUIPMENT - AUTOMOBILES	65,227	71,182
398 MISCELLANEOUS EQUIPMENT	4,195	3,541
<b>TOTAL COMMON PLANT</b>	<b>3,554,321</b>	<b>2,782,321</b>
<b>INFORMATION SERVICES (IS)</b>		
391 OFFICE FURNITURE AND EQUIPMENT - FURNITURE	33,772	33,632
391.1 OFFICE FURNITURE AND EQUIPMENT - EQUIPMENT	12,564,475	12,095,153
391.2 OFFICE FURNITURE AND EQUIPMENT - SOFTWARE	1,464,969	1,464,648
391.3 OFFICE FURNITURE AND EQUIPMENT - SYSTEM DEV. COSTS - 10 YEARS	9,872,113	9,502,622
391.4 OFFICE FURNITURE AND EQUIPMENT - SYSTEM DEV. COSTS - 15 YEARS	37,494,059	36,210,800
391.4 OFFICE FURNITURE AND EQUIPMENT - SYSTEM DEV. COSTS - 15 YEARS - UNITE PHASE III	218,323	0
<b>TOTAL INFORMATION SERVICES</b>	<b>61,647,711</b>	<b>59,306,855</b>
<b>READING SERVICE CENTER - DATA CENTER</b>		
390.1 STRUCTURES AND IMPROVEMENTS	1,426,117	1,471,324
<b>EMPIRE YARD BUILDING</b>		
390.1 STRUCTURES AND IMPROVEMENTS	7,340,677	7,871,488
<b>TOTAL OTHER UTILITY PLANT</b>	<b>73,968,826</b>	<b>71,431,988</b>
<b>TOTAL ELECTRIC AND OTHER PLANT</b>	<b>136,824,528</b>	<b>138,897,748</b>

\* AMOUNTS SHOWN FOR OTHER UTILITY PLANT ARE PRIOR TO ALLOCATION TO ELECTRIC DIVISION.

UGI UTILITIES, INC. - ELECTRIC DIVISION

COMPARISON OF CALCULATED ACCRUED DEPRECIATION  
AND BOOK RESERVE AS OF SEPTEMBER 30, 2022

ACCOUNT (1)	CALCULATED ACCRUED DEPRECIATION (2)	BOOK RESERVE (3)
<b>ELECTRIC PLANT</b>		
<b>DISTRIBUTION PLANT</b>		
361 STRUCTURES AND IMPROVEMENTS	27,895	18,977
362 STATION EQUIPMENT	500,547	191,846
363 BATTERY STORAGE EQUIPMENT	43,800	0
364 POLES, TOWERS AND FIXTURES	15,939,412	16,722,899
365 OVERHEAD CONDUCTORS AND DEVICES	13,013,419	13,481,078
366 UNDERGROUND CONDUIT	1,980,944	2,403,955
367 UNDERGROUND CONDUCTORS AND DEVICES	4,205,722	3,854,584
368.1 TRANSFORMERS	7,018,325	7,966,508
368.2 TRANSFORMER INSTALLATIONS	5,742,445	6,465,056
369 SERVICES	6,419,840	7,546,451
370.1 METERS	1,725,579	1,857,589
370.2 METER INSTALLATIONS	767,066	811,040
370.3 ELECTRONIC METERS	3,271,243	3,673,936
371 INSTALLATIONS ON CUSTOMER PREMISES	1,026,728	1,099,346
371.1 INSTALLATIONS ON CUSTOMER PREMISES - EV CHARGING STATIONS	16,110	0
371.5 INSTALLATIONS ON CUSTOMER PREMISES - DUSK TO DAWN LIGHTS	302,263	333,723
373 STREET LIGHTING AND SIGNAL SYSTEMS	985,981	1,119,224
<b>TOTAL DISTRIBUTION PLANT</b>	<b>62,987,319</b>	<b>67,546,212</b>
<b>GENERAL PLANT</b>		
390.1 STRUCTURES AND IMPROVEMENTS	1,102,216	1,100,966
391 OFFICE FURNITURE AND EQUIPMENT - FURNITURE	26,546	23,918
391.1 OFFICE FURNITURE AND EQUIPMENT - EQUIPMENT	210,366	192,629
391.92 OFFICE FURNITURE AND EQUIPMENT - OUTAGE MANAGEMENT SOFTWARE	0	0
392.1 TRANSPORTATION EQUIPMENT - CARS	106,333	95,761
392.2 TRANSPORTATION EQUIPMENT - LIGHT TRUCKS	150,226	148,156
392.4 TRANSPORTATION EQUIPMENT - HEAVY TRUCKS	42,847	41,104
393 STORES EQUIPMENT	2,413	2,355
394 TOOLS, SHOP AND GARAGE EQUIPMENT	618,044	607,315
395 LABORATORY EQUIPMENT	64,752	62,126
396 POWER OPERATED EQUIPMENT	36,485	31,511
397 COMMUNICATION EQUIPMENT	270,720	267,286
398 MISCELLANEOUS EQUIPMENT	97,626	94,988
<b>TOTAL GENERAL PLANT</b>	<b>2,728,574</b>	<b>2,668,115</b>
<b>TOTAL DEPRECIABLE PLANT</b>	<b>65,715,893</b>	<b>70,214,327</b>
<b>OTHER UTILITY PLANT ALLOCATED TO ELECTRIC DIVISION*</b>		
<b>COMMON PLANT</b>		
390.1 STRUCTURES AND IMPROVEMENTS	3,149,660	2,662,192
391 OFFICE FURNITURE AND EQUIPMENT - FURNITURE	1,143,718	1,018,050
391.1 OFFICE FURNITURE AND EQUIPMENT - EQUIPMENT	273,799	271,064
392.1 TRANSPORTATION EQUIPMENT - AUTOMOBILES	66,459	71,418
398 MISCELLANEOUS EQUIPMENT	6,992	6,416
<b>TOTAL COMMON PLANT</b>	<b>4,640,628</b>	<b>4,029,140</b>
<b>INFORMATION SERVICES (IS)</b>		
391 OFFICE FURNITURE AND EQUIPMENT - FURNITURE	28,752	28,532
391.1 OFFICE FURNITURE AND EQUIPMENT - EQUIPMENT	11,695,422	11,085,609
391.2 OFFICE FURNITURE AND EQUIPMENT - SOFTWARE	2,929,937	2,929,296
391.3 OFFICE FURNITURE AND EQUIPMENT - SYSTEM DEV. COSTS - 10 YEARS	11,021,136	10,380,638
391.4 OFFICE FURNITURE AND EQUIPMENT - SYSTEM DEV. COSTS - 15 YEARS	42,986,839	41,852,924
391.4 OFFICE FURNITURE AND EQUIPMENT - SYSTEM DEV. COSTS - 15 YEARS - UNITE PHASE II	1,855,188	1,797,781
<b>TOTAL INFORMATION SERVICES</b>	<b>70,517,274</b>	<b>68,074,780</b>
<b>READING SERVICE CENTER - DATA CENTER</b>		
390.1 STRUCTURES AND IMPROVEMENTS	1,505,365	1,547,251
<b>EMPIRE YARD BUILDING</b>		
390.1 STRUCTURES AND IMPROVEMENTS	7,777,963	8,283,757
<b>TOTAL OTHER UTILITY PLANT</b>	<b>84,441,230</b>	<b>81,934,928</b>
<b>TOTAL ELECTRIC AND OTHER PLANT</b>	<b>150,157,123</b>	<b>152,149,255</b>

\* AMOUNTS SHOWN FOR OTHER UTILITY PLANT ARE PRIOR TO ALLOCATION TO ELECTRIC DIVISION.

UGI Utilities, Inc. - Electric Division  
Docket No. R-2021-3023618  
UGI Electric 2021 Base Rate Case  
Responses to Section 53.53 - V-A - Adjusted Original Cost Plant  
with Accum Book & Calc Deprn at Test Year-End  
Delivered on February 8, 2021

---

V-A-3

Request:

Provide supporting schedules which indicate the procedures and calculations employed to develop the original cost plant and applicable reserves to the test year end as submitted in the current proceeding.

Response:

Supporting schedules developing original cost plant are listed on Table 3 of UGI Electric Exhibit C (Future) and UGI Electric Exhibit C (Fully Projected).

The development of book reserve is set forth on Table 2 of UGI Electric Exhibit C (Future) and Table 2 of UGI Electric Exhibit C (Fully Projected).

Prepared by or under the supervision of: John F. Wiedmayer

UGI Utilities, Inc. - Electric Division  
Docket No. R-2021-3023618  
UGI Electric 2021 Base Rate Case  
Responses to Section 53.53 - V-A - Adjusted Original Cost Plant  
with Accum Book & Calc Deprn at Test Year-End  
Delivered on February 8, 2021

---

V-A-4

Request:

Provide a schedule showing details of rate case adjustments.

Response:

Please see Section D of UGI Electric Exhibit A (Historic), UGI Electric Exhibit A (Future), UGI Electric Exhibit A (Fully Projected).

Prepared by or under the supervision of: Stephen F. Anzaldo

UGI Utilities, Inc. - Electric Division  
Docket No. R-2021-3023618  
UGI Electric 2021 Base Rate Case  
Responses to Section 53.53 - V-B - Adjusted Original Cost  
Annual Book & Calculated Depreciation Accruals  
Delivered on February 8, 2021

---

V-B-1

Request:

Provide a comparison of calculated depreciation accruals versus book accruals by function and by account if available.

Response:

The comparison of the calculated depreciation accruals versus book accruals by function and by account are presented on the following pages as Attachment V-B-1. Attachment V-B-1 presents the comparison of the calculated depreciation accruals versus book accruals by function and by account as of September 30, 2021 and September 30, 2022, respectively.

The book accruals for the future test year period were determined using the calculated annual accrual rates as of September 30, 2020 and the average annual plant balances for the future test year period. The calculated annual accrual rates as of September 30, 2021, and average monthly plant balances are the bases for book accruals during the period October 1, 2021 through September 30, 2022.

Prepared by or under the supervision of: John F. Wiedmayer

**UGI UTILITIES, INC. - ELECTRIC DIVISION**  
**COMPARISON OF CALCULATED AND BOOK**  
**DEPRECIATION ACCRUALS AS OF SEPTEMBER 30, 2021**

ACCOUNT (1)	CALCULATED DEPRECIATION ACCRUALS (2)	BOOK DEPRECIATION ACCRUALS (3)
<b><u>ELECTRIC PLANT</u></b>		
<b>DISTRIBUTION PLANT</b>		
361 STRUCTURES AND IMPROVEMENTS	2,538	2,646
362 STATION EQUIPMENT	154,191	151,318
364 POLES, TOWERS AND FIXTURES	931,493	951,641
365 OVERHEAD CONDUCTORS AND DEVICES	1,270,225	1,146,523
366 UNDERGROUND CONDUIT	126,083	126,827
367 UNDERGROUND CONDUCTORS AND DEVICES	390,480	381,606
368.1 TRANSFORMERS	359,552	317,692
368.2 TRANSFORMER INSTALLATIONS	360,990	378,920
369 SERVICES	273,846	274,761
370.1 METERS	47,502	67,865
370.2 METER INSTALLATIONS	26,513	26,714
370.3 ELECTRONIC METERS	178,114	151,176
371 INSTALLATIONS ON CUSTOMER PREMISES	73,206	83,058
371.5 INSTALLATIONS ON CUSTOMER PREMISES - DUSK TO DAWN LIGHTS	3,108	3,581
373 STREET LIGHTING AND SIGNAL SYSTEMS	69,156	76,059
<b>TOTAL DISTRIBUTION PLANT</b>	<b>4,266,997</b>	<b>4,140,387</b>
<b>GENERAL PLANT</b>		
390.1 STRUCTURES AND IMPROVEMENTS	129,760	30,984
391 OFFICE FURNITURE AND EQUIPMENT - FURNITURE	4,020	3,114
391.1 OFFICE FURNITURE AND EQUIPMENT - EQUIPMENT	92,781	98,740
391.92 OFFICE FURNITURE AND EQUIPMENT - OUTAGE MANAGEMENT SOFTWARE	0	0
392.1 TRANSPORTATION EQUIPMENT - CARS	47,032	37,791
392.2 TRANSPORTATION EQUIPMENT - LIGHT TRUCKS	64,731	49,913
392.4 TRANSPORTATION EQUIPMENT - HEAVY TRUCKS	18,406	14,396
393 STORES EQUIPMENT	345	345
394 TOOLS, SHOP AND GARAGE EQUIPMENT	75,084	74,830
395 LABORATORY EQUIPMENT	10,843	11,631
396 POWER OPERATED EQUIPMENT	17,154	14,511
397 COMMUNICATION EQUIPMENT	62,302	41,297
398 MISCELLANEOUS EQUIPMENT	27,335	18,781
<b>TOTAL GENERAL PLANT</b>	<b>549,793</b>	<b>396,333</b>
<b>TOTAL DEPRECIABLE PLANT</b>	<b>4,816,790</b>	<b>4,536,720</b>
<b><u>OTHER UTILITY PLANT ALLOCATED TO ELECTRIC DIVISION*</u></b>		
<b>COMMON PLANT</b>		
390.1 STRUCTURES AND IMPROVEMENTS	993,070	1,047,117
391 OFFICE FURNITURE AND EQUIPMENT - FURNITURE	231,933	232,843
391.1 OFFICE FURNITURE AND EQUIPMENT - EQUIPMENT	75,148	78,315
392.1 TRANSPORTATION EQUIPMENT - CARS	233	423
398 MISCELLANEOUS EQUIPMENT	2,874	2,872
<b>TOTAL COMMON PLANT</b>	<b>1,303,258</b>	<b>1,361,570</b>
<b>INFORMATION SERVICES (IS)</b>		
391 OFFICE FURNITURE AND EQUIPMENT - FURNITURE	1,769	1,949
391.1 OFFICE FURNITURE AND EQUIPMENT - EQUIPMENT	3,773,466	4,179,544
391.2 OFFICE FURNITURE AND EQUIPMENT - SOFTWARE	1,464,976	1,464,648
391.3 OFFICE FURNITURE AND EQUIPMENT - SYSTEM DEV. COSTS - 10 YEARS	3,578,225	3,283,019
391.4 OFFICE FURNITURE AND EQUIPMENT - SYSTEM DEV. COSTS - 15 YEARS	8,799,634	8,934,858
391.4 OFFICE FURNITURE AND EQUIPMENT - SYSTEM DEV. COSTS - 15 YEARS - UNITE PHASE III	451,747	0
<b>TOTAL INFORMATION SERVICES</b>	<b>18,069,817</b>	<b>17,864,018</b>
<b>READING SERVICE CENTER</b>		
390.1 STRUCTURES AND IMPROVEMENTS	75,836	76,351
<b>EMPIRE YARD BUILDING</b>		
390.1 STRUCTURES AND IMPROVEMENTS	411,890	567,193
<b>TOTAL OTHER UTILITY PLANT</b>	<b>19,860,801</b>	<b>19,869,132</b>
<b>TOTAL ELECTRIC AND OTHER PLANT</b>	<b>24,677,591</b>	<b>24,405,852</b>

\* AMOUNTS SHOWN FOR OTHER UTILITY PLANT ARE PRIOR TO ALLOCATION TO ELECTRIC DIVISION.



UGI UTILITIES, INC. - ELECTRIC DIVISION  
COMPARISON OF CALCULATED AND BOOK  
DEPRECIATION ACCRUALS AS OF SEPTEMBER 30, 2022

ACCOUNT (1)	CALCULATED DEPRECIATION ACCRUALS (2)	BOOK DEPRECIATION ACCRUALS (3)
<b><u>ELECTRIC PLANT</u></b>		
<b>DISTRIBUTION PLANT</b>		
361 STRUCTURES AND IMPROVEMENTS	2,448	2,537
362 STATION EQUIPMENT	233,140	175,638
363 BATTERY STORAGE EQUIPMENT	90,090	0
364 POLES, TOWERS AND FIXTURES	924,603	933,773
365 OVERHEAD CONDUCTORS AND DEVICES	1,479,337	1,353,681
366 UNDERGROUND CONDUIT	125,192	126,019
367 UNDERGROUND CONDUCTORS AND DEVICES	416,515	405,910
368.1 TRANSFORMERS	430,480	379,002
368.2 TRANSFORMER INSTALLATIONS	347,155	360,720
369 SERVICES	277,580	277,075
370.1 METERS	45,744	47,404
370.2 METER INSTALLATIONS	26,491	26,639
370.3 ELECTRONIC METERS	170,656	172,741
371 INSTALLATIONS ON CUSTOMER PREMISES	66,439	73,274
371.1 INSTALLATIONS ON CUSTOMER PREMISES - EV CHARGING STATIONS	34,052	0
371.5 INSTALLATIONS ON CUSTOMER PREMISES - DUSK TO DAWN LIGHTS	2,657	3,095
373 STREET LIGHTING AND SIGNAL SYSTEMS	63,857	69,225
<b>TOTAL DISTRIBUTION PLANT</b>	<b>4,736,436</b>	<b>4,406,733</b>
<b>GENERAL PLANT</b>		
390.1 STRUCTURES AND IMPROVEMENTS	179,426	131,668
391 OFFICE FURNITURE AND EQUIPMENT - FURNITURE	3,654	3,941
391.1 OFFICE FURNITURE AND EQUIPMENT - EQUIPMENT	91,242	91,986
391.92 OFFICE FURNITURE AND EQUIPMENT - OUTAGE MANAGEMENT SOFTWARE	340,000	0
392.1 TRANSPORTATION EQUIPMENT - CARS	71,455	53,130
392.2 TRANSPORTATION EQUIPMENT - LIGHT TRUCKS	98,808	73,118
392.4 TRANSPORTATION EQUIPMENT - HEAVY TRUCKS	28,020	20,801
393 STORES EQUIPMENT	345	345
394 TOOLS, SHOP AND GARAGE EQUIPMENT	72,526	75,089
395 LABORATORY EQUIPMENT	8,710	9,435
396 POWER OPERATED EQUIPMENT	24,907	19,384
397 COMMUNICATION EQUIPMENT	74,388	64,691
398 MISCELLANEOUS EQUIPMENT	46,277	33,386
<b>TOTAL GENERAL PLANT</b>	<b>1,039,758</b>	<b>576,974</b>
<b>TOTAL DEPRECIABLE PLANT</b>	<b>5,776,194</b>	<b>4,983,707</b>
<b><u>OTHER UTILITY PLANT ALLOCATED TO ELECTRIC DIVISION*</u></b>		
<b>COMMON PLANT</b>		
390.1 STRUCTURES AND IMPROVEMENTS	971,712	992,964
391 OFFICE FURNITURE AND EQUIPMENT - FURNITURE	231,638	231,973
391.1 OFFICE FURNITURE AND EQUIPMENT - EQUIPMENT	66,392	70,124
392.1 TRANSPORTATION EQUIPMENT - CARS	120	236
398.0 MISCELLANEOUS EQUIPMENT	2,873	2,875
<b>TOTAL COMMON PLANT</b>	<b>1,272,735</b>	<b>1,298,172</b>
<b>INFORMATION SERVICES (IS)</b>		
391 OFFICE FURNITURE AND EQUIPMENT - FURNITURE	1,139	1,594
391.1 OFFICE FURNITURE AND EQUIPMENT - EQUIPMENT	2,961,678	3,319,096
391.2 OFFICE FURNITURE AND EQUIPMENT - SOFTWARE	1,465,004	1,464,648
391.3 OFFICE FURNITURE AND EQUIPMENT - SYSTEM DEV. COSTS - 10 YEARS	4,854,780	3,870,714
391.4 OFFICE FURNITURE AND EQUIPMENT - SYSTEM DEV. COSTS - 15 YEARS	8,521,911	8,684,776
391.4 OFFICE FURNITURE AND EQUIPMENT - SYSTEM DEV. COSTS - 15 YEARS - UNITE PHASE III	2,841,308	1,797,781
<b>TOTAL INFORMATION SERVICES</b>	<b>20,645,820</b>	<b>19,138,609</b>
<b>READING SERVICE CENTER</b>		
390.1 STRUCTURES AND IMPROVEMENTS	75,434	75,927
<b>EMPIRE YARD BUILDING</b>		
390.1 STRUCTURES AND IMPROVEMENTS	255,955	412,269
<b>TOTAL OTHER UTILITY PLANT</b>	<b>22,249,944</b>	<b>20,924,977</b>
<b>TOTAL ELECTRIC AND OTHER PLANT</b>	<b>28,026,138</b>	<b>25,908,684</b>

\* AMOUNTS SHOWN FOR OTHER UTILITY PLANT ARE PRIOR TO ALLOCATION TO ELECTRIC DIVISION.

UGI Utilities, Inc. - Electric Division  
Docket No. R-2021-3023618  
UGI Electric 2021 Base Rate Case  
Responses to Section 53.53 - V-B - Adjusted Original Cost  
Annual Book & Calculated Depreciation Accruals  
Delivered on February 8, 2021

---

V-B-2

Request:

Supply a schedule by account or by depreciable group showing the survivor curve or interim survivor curve and annual accrual rate estimated to be appropriate:

- a. For the purpose of this filing.
- b. For the purpose of the most recent rate filing prior to the current proceeding.
- c. Supply an explanation for any major change in annual accrual rate by account or by depreciable group.
- d. Supply a comprehensive statement of major changes made in depreciation methods, procedures and techniques and the effect of the changes upon accumulated and annual depreciation, if any.

Response:

- a. The survivor curves and associated accrual rates calculated as of September 30, 2022 are set forth on Table 1 of UGI Electric Exhibit C (Fully Projected). The survivor curves and associated accrual rates calculated as of September 30, 2021 are set forth on Table 1 of UGI Electric Exhibit C (Future). The survivor curves and associated accrual rates calculated as of September 30, 2020 are set forth on Table 1 of UGI Electric Exhibit C (Historic).
- b. The survivor curves and associated accrual rates calculated as of September 30, 2019 are presented on the following pages as Attachment V-B-2(b).
- c. The Company prepares and submits service life studies to the Pennsylvania Public Utility Commission (Commission) every five years pursuant to the regulations set forth in 52 Pa. Code Chapter 73.5. The most recent service life study report was submitted to the Commission in March 2017 based on electric plant in service as of September 30, 2016. The survivor curve estimates are the same for both the prior base rate case and the current proceeding. Therefore, there are no major changes in accrual rates by account or depreciable group.

UGI Utilities, Inc. - Electric Division  
Docket No. R-2021-3023618  
UGI Electric 2021 Base Rate Case  
Responses to Section 53.53 - V-B - Adjusted Original Cost  
Annual Book & Calculated Depreciation Accruals  
Delivered on February 8, 2021

---

V-B-2 (Continued)

- d. The annual depreciation accrual rates used in the current filing for most plant accounts are based on the straight line method using the average service life procedure for plant installed prior to 1982 and the equal life group procedure for 1982 and subsequent installations. These are the same methods and procedures as were used in the most recent filing.

Prepared by or under the supervision of: John F. Wiedmayer

**UGI UTILITIES, INC. - ELECTRIC DIVISION**  
**CURRENT SURVIVOR CURVES AND ANNUAL ACCRUAL RATES**  
**AS OF SEPTEMBER 30, 2019**

<b>ACCOUNT</b>	<b>SURVIVOR</b>	<b>ANNUAL</b>
<b>(1)</b>	<b>CURVE</b>	<b>ACCRUAL</b>
<b>(1)</b>	<b>(2)</b>	<b>RATE</b>
<b>(1)</b>	<b>(2)</b>	<b>(3)</b>
<b><u>ELECTRIC PLANT</u></b>		
<b>DISTRIBUTION PLANT</b>		
361 STRUCTURES AND IMPROVEMENTS	50-R3	2.35
362 STATION EQUIPMENT	40-S1	3.34
364 POLES, TOWERS AND FIXTURES	56-R2.5	2.01
365 OVERHEAD CONDUCTORS AND DEVICES	55-R1	2.28
366 UNDERGROUND CONDUIT	65-R3	1.56
367 UNDERGROUND CONDUCTORS AND DEVICES	40-R2	3.09
368.1 TRANSFORMERS	43-S1	2.08
368.2 TRANSFORMER INSTALLATIONS	35-R2	2.57
369 SERVICES	50-R2	1.87
370.1 METERS	33-R1.5	2.12
370.2 METER INSTALLATIONS	70-R5	1.33
370.3 ELECTRONIC METERS	20-S3	3.20
371 INSTALLATIONS ON CUSTOMER PREMISES	30-O1	3.44
371.5 INSTALLATIONS ON CUSTOMER PREMISES - DUSK TO DAWN LIGHTS	20-R1.5	1.23
373 STREET LIGHTING AND SIGNAL SYSTEMS	34-L0	3.38
<b>GENERAL PLANT</b>		
390.1 STRUCTURES AND IMPROVEMENTS	70-R1	3.89
391 OFFICE FURNITURE AND EQUIPMENT - FURNITURE	20-SQ	5.01
391.1 OFFICE FURNITURE AND EQUIPMENT - EQUIPMENT	5-SQ	19.59
391.92 OFFICE FURNITURE AND EQUIPMENT - OUTAGE MANAGEMENT SOFTWARE	5-SQ	21.91
393 STORES EQUIPMENT	10-SQ	11.38
394 TOOLS, SHOP AND GARAGE EQUIPMENT	20-SQ	5.00
395 LABORATORY EQUIPMENT	10-SQ	10.10
396 POWER OPERATED EQUIPMENT	20-S0	0.18
397 COMMUNICATION EQUIPMENT	10-SQ	9.71
398 MISCELLANEOUS EQUIPMENT	10-SQ	11.11
<b><u>OTHER UTILITY PLANT ALLOCATED TO ELECTRIC DIVISION</u></b>		
<b>COMMON PLANT</b>		
390.1 STRUCTURES AND IMPROVEMENTS	70-R1	3.46
391 OFFICE FURNITURE AND EQUIPMENT - FURNITURE	20-SQ	5.47
391.1 OFFICE FURNITURE AND EQUIPMENT - EQUIPMENT	5-SQ	15.57
392.1 TRANSPORTATION EQUIPMENT - CARS	7-L2.5	2.16
<b>INFORMATION SERVICES (IS)</b>		
391 OFFICE FURNITURE AND EQUIPMENT - FURNITURE	20-SQ	5.44
391.1 OFFICE FURNITURE AND EQUIPMENT - EQUIPMENT	5-SQ	20.03
391.3 OFFICE FURNITURE AND EQUIPMENT - SYSTEM DEV. COSTS - 10 YEARS	10-SQ	9.09
391.4 OFFICE FURNITURE AND EQUIPMENT - SYSTEM DEV. COSTS - 15 YEARS	15-SQ	6.84
<b>READING SERVICE CENTER</b>		
390.1 STRUCTURES AND IMPROVEMENTS	100-R1	3.15

UGI Utilities, Inc. - Electric Division  
Docket No. R-2021-3023618  
UGI Electric 2021 Base Rate Case  
Responses to Section 53.53 - V-C - Use of Retirement  
Rate Actuarial Method  
Delivered on February 8, 2021

---

V-C-1

Request:

Where the retirement rate actuarial method of mortality analysis is utilized, set forth representative examples including charts depicting the observed and estimated survivor curves and a tabular presentation of the observed and estimated life tables plotted on the chart. Other analysis results shall be subject to request.

Response:

The charts and life tables for the accounts analyzed by the retirement rate method are set forth in Part VI of UGI Electric Exhibit C (Future).

Prepared by or under the supervision of: John F. Wiedmayer

UGI Utilities, Inc. - Electric Division  
Docket No. R-2021-3023618  
UGI Electric 2021 Base Rate Case  
Responses to Section 53.53 - V-D - Example Tabulations of  
Original Cost Claimed Estimates of Accrued Depreciation  
Delivered on February 8, 2021

---

V-D-1

Request:

Provide the surviving original cost plant at the appropriate test year date or dates by account or functional property group and include claimed depreciation reserves. Provide annual depreciation accruals where appropriate. These calculations should be provided for plant in service as well as other categories of plant, including but not limited to, contributions in aid of construction, customers' advances for construction, and anticipated retirements associated with construction work in progress claims, if applicable.

Response:

A summary of the original cost, depreciation reserve and annual depreciation accrual as of September 30, 2022, is presented on Table 1, pages II-3 through II-5 of UGI Electric Exhibit C (Fully Projected).

A summary of the original cost, depreciation reserve and annual depreciation accrual as of September 30, 2021, is presented on Table 1, pages V-4 through V-6 of UGI Electric Exhibit C (Future).

A summary of the original cost, depreciation reserve and annual depreciation accrual as of September 30, 2020, is presented on Table 1, pages II-3 through II-5 of UGI Electric Exhibit C (Historic).

Prepared by or under the supervision of: John F. Wiedmayer

UGI Utilities, Inc. - Electric Division  
Docket No. R-2021-3023618  
UGI Electric 2021 Base Rate Case  
Responses to Section 53.53 - V-D - Example Tabulations of  
Original Cost Claimed Estimates of Accrued Depreciation  
Delivered on February 8, 2021

---

V-D-2

Request:

Provide representative examples of detail calculations by vintage at account or at a more detailed level, as performed for these purposes. Other vintage detail calculations shall be subject to request.

Response:

The detailed calculations of depreciation by installation year as of September 30, 2022 are set forth in Part III of UGI Electric Exhibit C (Fully Projected).

The detailed calculations of depreciation by installation year as of September 30, 2021 are set forth in Part VII of UGI Electric Exhibit C (Future).

The detailed calculations of depreciation by installation year as of September 30, 2020 are set forth in Part III of UGI Electric Exhibit C (Historic).

Prepared by or under the supervision of: John F. Wiedmayer

UGI Utilities, Inc. - Electric Division  
Docket No. R-2021-3023618  
UGI Electric 2021 Base Rate Case  
Responses to Section 53.53 - V-E - Description of Depreciation Methods  
Delivered on February 8, 2021

---

V-E-1

Request:

Provide a description of the depreciation methods utilized in calculating annual depreciation amounts and depreciation reserves, together with a discussion of the significant factors which were considered in arriving at estimates of service life and forecast retirements by facilities, accounts or sub-accounts, as applicable.

Response:

A description of the depreciation methods used in the calculation of annual and accrued depreciation and the factors considered in the service life estimation are discussed in UGI Electric Exhibit C (Future) in Parts II and III under the sections titled "Part II. Estimation of Survivor Curves" and "Part III. Service Life Considerations".

Prepared by or under the supervision of: John F. Wiedmayer



**VI. UNADJUSTED COMPARATIVE BALANCE SHEETS  
& OPERATING INCOME STATEMENTS**

UGI Utilities, Inc. - Electric Division  
Docket No. R-2021-3023618  
UGI Electric 2021 Base Rate Case  
Responses to Section 53.53 - VI - Unadjusted Comparative  
Balance Sheets and Operating Income Statements  
Delivered on February 8, 2021

---

VI-A-1

Request:

Provide the following unadjusted detailed schedules by function and by FERC account for the claimed test year and for each of the 3 preceding comparable years:

A. Balance sheet, in the form available.

Response:

Please see Attachment VI-A-1.

Prepared by or under the supervision of: Vivian K. Ressler

UGI Utilities, Inc. - Electric Division  
Unadjusted Comparative Balance Sheets  
For the Years Ended September 30, 2019-2022  
(\$ in Thousands)

	2019	2020	2021	2022
UTILITY PLANT (101 - 106, 108)				
Electric Utility Plant	\$ 232,336	\$ 251,841	\$ 271,284	\$ 296,759
Other Utility Plant	-	-	-	-
Total Plant In Service	\$ 232,336	\$ 251,841	\$ 271,284	\$ 296,759
Construction Work In Progress (107)	\$ 6,849	\$ 8,688	\$ 11,633	\$ 11,633
Total Utility Plant	\$ 239,185	\$ 260,529	\$ 282,916	\$ 308,392
Accumulated Provision for Depreciation - Electric (108)	\$ (81,065)	\$ (85,388)	\$ (90,512)	\$ (95,618)
Utility Acquisition Adjustment (114)	390	390	390	390
Accumulated Provision for Depreciation - Other (119)	-	-	-	-
Net Utility Plant	\$ 158,510	\$ 175,531	\$ 192,795	\$ 213,165
OTHER PROPERTY INVESTMENTS				
Non-utility Property (121)	\$ 15	\$ 15	\$ 15	\$ 15
Accumulated Depreciation on NUP (122)	-	-	-	-
Investment in Associated & Subsidiary Companies (123.1)	-	-	-	-
Other Investments (124)	-	-	-	-
Total Other Property and Investments	\$ 15	\$ 15	\$ 15	\$ 15
CURRENT AND ACCRUED ASSETS				
Cash & Other Temporary Investments(131-136)	\$ 655	\$ 509	\$ 366	\$ 366
Unbilled Revenues	-	-	-	-
Customer Accounts Receivable (142)	9,577	11,272	10,482	10,482
Other Accounts Receivable (143)	685	902	751	751
Accum Provision for Uncollectible (144)	(1,081)	(1,850)	(1,050)	(1,066)
Receivables from Associated Companies (145)	-	-	-	-
Accounts Receivable Assoc. Comp. (146)	127	289	318	318
Plant Materials & Operating Supplies (154)	1,317	1,767	1,447	1,430
Allowance Inventory (158.1)	310	550	813	813
Stores Expense - Undistributed (163)	26	168	87	87
Prepayments (165)	2,192	1,616	662	675
Accrued Utility Revenues (173)	2,745	2,603	2,498	2,498
Miscellaneous Current & Accrued Assets (174)	1,355	1,424	1,424	1,424
Derivative Instrument Assets (175)	-	-	-	-
Total Current and Accrued Assets	\$ 17,908	\$ 19,253	\$ 17,797	\$ 17,777
DEFERRED DEBITS				
Unamortized Debt Expense (181)	\$ 260	\$ 305	\$ 318	\$ 295
Other Regulatory Assets (182.3)	36,004	37,059	35,128	33,771
Other Preliminary Survey & Investigation Charges (183.2)	102	369	316	316
Clearing Accounts (184)	-	-	-	-
Miscellaneous Deferred Debits (186)	535	558	617	617
Deferred Loss from Disposition of Utility Plant (187)	208	14	14	14
Accumulated Deferred Income Taxes (190)	16,158	16,153	18,366	18,366
Total Deferred Debits	\$ 53,267	\$ 54,458	\$ 54,760	\$ 53,380
TOTAL ASSETS AND OTHER DEBITS	\$ 229,700	\$ 249,257	\$ 265,367	\$ 284,336

**UGI Utilities, Inc. - Electric Division**  
**Unadjusted Comparative Balance Sheets**  
**For the Years Ended September 30, 2019-2022**  
**(\$ in Thousands)**

**Attachment VI-A-1**  
**V. K. Ressler**  
**Page 2 of 2**

	2019	2020	2021	2022
<b>PROPRIETARY CAPITAL</b>				
Common Stock Issued (201)	\$ 5,610	\$ 5,610	\$ 5,610	\$ 5,610
Preferred Stock Issued (204)	-	-	-	-
Premium on Capital Stock (207)	44,090	44,090	44,090	44,090
Capital Stock Expense (214)	-	-	-	-
Retained Earnings (215, 215.2, 216)	24,822	33,179	38,194	44,937
Accum Other Comprehensive Income (219)	(1,835)	(1,719)	(1,982)	(1,783)
<b>Total Proprietary Capital</b>	<b>\$ 72,687</b>	<b>\$ 81,161</b>	<b>\$ 85,912</b>	<b>\$ 92,854</b>
<b>LONG TERM DEBT</b>				
Bonds (221)	\$ -	\$ -	\$ -	\$ -
Advances from Associated Companies (223)	-	-	-	-
Other Long-Term Debt (224)	53,018	60,853	70,050	75,210
Unamortized Premium on LTD (225)	-	-	-	-
Unamortized Discount on LTD (226)	-	-	-	-
<b>Total Long-term Debt</b>	<b>\$ 53,018</b>	<b>\$ 60,853</b>	<b>\$ 70,050</b>	<b>\$ 75,210</b>
<b>OTHER NON-CURRENT LIABILITIES</b>				
Obligations under Capital Leases (227)	\$ 181	\$ 29	\$ 22	\$ -
Advances from Associated Companies (223)	-	-	-	-
Other Long-Term Debt (224)	-	-	-	-
Unamortized Premium on LTD (225)	-	-	-	-
Unamortized Discount on LTD (226)	-	-	-	-
Accumulated Provision for Pension & Benefits (228.3)	16,228	15,714	15,714	15,714
<b>Total Non-Current Liabilities</b>	<b>\$ 16,409</b>	<b>\$ 15,743</b>	<b>\$ 15,736</b>	<b>\$ 15,714</b>
<b>CURRENT &amp; ACCRUED LIABILITIES</b>				
Notes Payable (231)	\$ 9,388	\$ 8,025	\$ 11,360	\$ 17,042
Accounts Payable (232)	8,860	7,896	5,072	5,414
Notes Payable to Assoc. Companies (233)	-	-	-	-
Accounts Payable to Assoc. Cos (234)	9	92	92	92
Customer Deposits (235)	1,423	1,329	1,434	1,434
Taxes Accrued (236)	20	352	547	243
Interest Accrued (237)	358	644	596	596
Tax Collections Payable (241)	41	58	58	58
Misc Current & Accrued Liabilities (242)	2,380	2,204	2,204	2,204
Obligations under Capital Leases - Current (243)	169	152	60	49
Derivative Instrument Liabilities (244)	254	300	530	530
<b>Total Current &amp; Accrued Liabilities</b>	<b>\$ 22,900</b>	<b>\$ 21,051</b>	<b>\$ 21,953</b>	<b>\$ 27,663</b>
<b>OTHER DEFERRED CREDITS</b>				
Customer Advances for Construction (252)	\$ -	\$ -	\$ -	\$ -
Other Deferred Credits (253)	811	932	894	865
Other Regulatory Liabilities (254)	28,166	27,731	27,436	27,328
Deferred ITC (255)	-	-	-	-
Accumulated Deferred Income Taxes (282)	35,709	41,786	43,385	44,702
Accumulated Deferred Income Taxes (283)	-	-	-	-
<b>Total Other Deferred Credits</b>	<b>\$ 64,686</b>	<b>\$ 70,449</b>	<b>\$ 71,715</b>	<b>\$ 72,895</b>
<b>TOTAL LIABILITIES &amp; OTHER CREDITS</b>	<b>\$ 229,700</b>	<b>\$ 249,257</b>	<b>\$ 265,367</b>	<b>\$ 284,336</b>

UGI Utilities, Inc. - Electric Division  
Docket No. R-2021-3023618  
UGI Electric 2021 Base Rate Case  
Responses to Section 53.53 - VI - Unadjusted Comparative  
Balance Sheets and Operating Income Statements  
Delivered on February 8, 2021

---

VI-B-1

Request:

Provide the following unadjusted detailed schedules by function and by FERC account for the claimed test year and for each of the 3 preceding comparable years:

B. Statement of income.

Response:

Please see Attachment VI-B-1.

Prepared by or under the supervision of: Vivian K. Ressler

UGI UTILITIES, INC. - ELECTRIC DIVISION  
INCOME STATEMENT SUPPORTING SCHEDULES  
FOR THE YEARS ENDED SEPTEMBER 30, 2019 - 2022  
(Thousands)

	<u>2022</u>	<u>2021</u>	<u>2020</u>	<u>2019</u>
<b>OPERATING REVENUES</b>	95,772	94,843	91,284	95,496
<b>OPERATING EXPENSES</b>				
401-402 Total Operation & Maintenance Expense	74,685	74,036	70,256	70,698
403-405 Depreciation Expense and Amortization	8,007	7,553	7,199	6,092
408.1 Taxes Other Than Income Taxes	5,807	5,781	6,074	5,653
Total operating Expenses Prior to Federal and State Income Taxes	<u>88,498</u>	<u>87,369</u>	<u>83,529</u>	<u>82,444</u>
Operating Income Prior to Federal and State Income Taxes	<u>7,274</u>	<u>7,474</u>	<u>7,755</u>	<u>13,052</u>
<b>FEDERAL AND STATE INCOME TAXES</b>				
409.1-411.4 Total Federal and State Income Taxes	906	984	(450)	13,704
Operating Income After Federal and State Income Taxes	<u>6,368</u>	<u>6,490</u>	<u>8,205</u>	<u>(652)</u>
<b>OTHER INCOME AND DEDUCTIONS</b>				
415.0 Revenues From Merchandising, Jobbing And Contract Work	-	-	-	16
418.0 Non-Utility Operating Income (Loss)	-	-	29	22
419.0 Interest and Dividend Income	(215)	437	0	24
419.1 Allowance for Other Funds Used During Construction	-	-	-	103
421.0 Other Misc Non-Operating Income	-	-	4	(16)
Total Other Income	<u>(215)</u>	<u>437</u>	<u>34</u>	<u>148</u>
Other Income Deductions				
421.2 Loss on Disposition of Property	-	-	-	-
426.0 Miscellaneous	164	161	190	476
Total Other Income Deductions	<u>164</u>	<u>161</u>	<u>190</u>	<u>476</u>
Taxes Applicable to Other Income Deductions				
408.2 Taxes Other than Income Taxes	-	-	-	-
409.2 Federal Income Tax	-	-	282	(11,429)
410.1 Deferred Federal Income Taxes - Net	-	-	-	-
411.2 Deferred State Income Taxes - Net	-	-	-	-
Total Taxes Applicable to Other Income Deduction	<u>-</u>	<u>-</u>	<u>282</u>	<u>(11,429)</u>
Income Before Interest Charges	<u>5,989</u>	<u>6,767</u>	<u>7,767</u>	<u>10,450</u>
<b>INTEREST CHARGES</b>				
427.0 Interest on Long-term Debt	3,558	3,234	3,025	2,494
428.0 Amortization of Debt Discount & Expense	33	33	33	24
431.0 Other Interest Expense	236	232	550	419
432.0 Allowance for Borrowed Funds Used During Construction	(81)	(86)	(116)	(279)
Net Interest Charges	<u>3,747</u>	<u>3,412</u>	<u>3,493</u>	<u>2,659</u>
Net Income	<u>2,242</u>	<u>3,355</u>	<u>4,275</u>	<u>7,791</u>

UGI Utilities, Inc. - Electric Division  
Docket No. R-2021-3023618  
UGI Electric 2021 Base Rate Case  
Responses to Section 53.53 - VI - Unadjusted Comparative  
Balance Sheets and Operating Income Statements  
Delivered on February 8, 2021

---

VI-C-1

Request:

Provide the following unadjusted detailed schedules by function and by FERC account for the claimed test year and for each of the 3 preceding comparable years:

C. Plant in service.

Response:

Please reference Attachment VI-C-1.

Prepared by or under the supervision of: Vivian K. Ressler

**UGI UTILITIES, INC. - ELECTRIC DIVISION**  
**UNADJUSTED PLANT IN SERVICE**  
**FOR THE YEARS ENDED SEPTEMBER 30, 2019, 2020, 2021 AND 2022**

ACCOUNT	2019	2020	2021	2022
<b><u>ELECTRIC PLANT</u></b>				
<b>DISTRIBUTION PLANT</b>				
361 STRUCTURES AND IMPROVEMENTS	\$ 77,359	\$ 77,359	\$ 77,359	\$ 77,359
362 STATION EQUIPMENT	2,602,927	3,498,322	4,529,183	7,046,341
363 BATTERY STORAGE EQUIPMENT	-	-	-	1,500,000
364 POLES, TOWERS AND FIXTURES	44,797,653	47,264,911	47,899,197	48,565,850
365 OVERHEAD CONDUCTORS AND DEVICES	39,882,271	44,907,309	51,439,143	58,600,265
366 UNDERGROUND CONDUIT	7,754,229	8,078,145	8,078,145	8,078,145
367 UNDERGROUND CONDUCTORS AND DEVICES	10,385,012	11,830,166	12,710,383	13,690,111
368.1 TRANSFORMERS	14,375,797	14,932,332	16,836,822	19,039,760
368.2 TRANSFORMER INSTALLATIONS	12,952,798	13,427,312	13,446,438	13,466,008
369 SERVICES	14,241,327	14,672,583	15,031,312	15,398,251
370.1 METERS	3,094,967	2,972,631	2,371,062	2,350,742
370.2 METER INSTALLATIONS	1,955,369	1,959,726	1,968,757	1,978,032
370.3 ELECTRONIC METERS	4,896,838	4,896,838	5,317,749	5,052,211
371 INSTALLATIONS ON CUSTOMER PREMISES	2,074,150	2,174,291	2,174,291	2,174,291
371.1 INSTALLATIONS ON CUSTOMER PREMISES - EV CHARGING STATIONS	-	-	-	300,000
371.5 INSTALLATIONS ON CUSTOMER PREMISES - DUSK TO DAWN LIGHTS	347,706	347,706	347,706	347,706
373 STREET LIGHTING AND SIGNAL SYSTEMS	2,018,998	2,204,611	2,204,611	2,204,611
<b>TOTAL DISTRIBUTION PLANT</b>	<b>\$ 161,457,401</b>	<b>\$ 173,244,242</b>	<b>\$ 184,432,158</b>	<b>\$ 199,869,683</b>
<b>GENERAL PLANT</b>				
390.1 STRUCTURES AND IMPROVEMENTS				
FORTY FORT	\$ 1,079,160	\$ 1,089,097	\$ 1,471,597	\$ 1,865,572
PLYMOUTH	15,111	15,111	15,111	15,111
IDETOWN	14,541	14,541	14,541	14,541
NANTICOKE	76,179	76,179	76,179	76,179
EMPIRE YARD	19,895	19,895	19,895	19,895
SYSTEM CONTROL CENTER	-	-	1,925,841	1,977,341
SUBTOTAL ACCOUNT 390.1	\$ 1,204,886	\$ 1,214,823	\$ 3,523,164	\$ 3,968,639
391 OFFICE FURNITURE AND EQUIPMENT - FURNITURE	\$ 51,905	\$ 51,367	\$ 68,648	\$ 66,068
391.1 OFFICE FURNITURE AND EQUIPMENT - EQUIPMENT	19,690	434,720	427,636	420,733
391.92 OFFICE FURNITURE AND EQUIPMENT - OUTAGE MANAGEMENT SOFTWARE	607,693	607,693	607,693	1,700,000
393 STORES EQUIPMENT	3,217	3,217	3,217	3,217
394 TOOLS, SHOP AND GARAGE EQUIPMENT	1,333,532	1,439,039	1,439,039	1,438,006
395 LABORATORY EQUIPMENT	158,670	158,670	102,711	78,031
397 COMMUNICATION EQUIPMENT	636,124	323,502	649,329	776,729
398 MISCELLANEOUS EQUIPMENT	109,982	104,750	274,275	456,781



**UGI UTILITIES, INC. - ELECTRIC DIVISION**  
**UNADJUSTED PLANT IN SERVICE**  
**FOR THE YEARS ENDED SEPTEMBER 30, 2019, 2020, 2021 AND 2022**

ACCOUNT	2019	2020	2021	2022
<b>TOTAL GENERAL PLANT</b>	<b>\$ 4,125,699</b>	<b>\$ 4,337,781</b>	<b>\$ 7,095,712</b>	<b>\$ 8,908,204</b>
<b>SPECIAL DEPRECIABLE PLANT</b>				
392.1 TRANSPORTATION EQUIPMENT - AUTOMOBILES	\$ -	\$ 171,535	\$ 302,038	\$ 456,073
392.2 TRANSPORTATION EQUIPMENT - LIGHT TRUCKS	-	314,418	553,626	835,967
392.4 TRANSPORTATION EQUIPMENT - HEAVY TRUCKS	-	136,684	240,673	363,412
396 POWER OPERATED EQUIPMENT	-	125,893	221,672	334,721
<b>TOTAL SPECIAL DEPRECIABLE PLANT</b>	<b>\$ -</b>	<b>\$ 748,530</b>	<b>\$ 1,318,009</b>	<b>\$ 1,990,173</b>
<b>TOTAL DEPRECIABLE PLANT</b>	<b>\$ 165,583,100</b>	<b>\$ 178,330,553</b>	<b>\$ 192,845,879</b>	<b>\$ 210,768,060</b>
<b>NONDEPRECIABLE PLANT</b>				
301.1 ORGANIZATION	\$ 1,602	\$ 1,602	\$ 1,602	\$ 1,602
302.1 FRANCHISES AND CONSENTS - PERPETUAL	6,436	6,436	6,436	6,436
360.1 LAND AND LAND RIGHTS - LAND	87,293	87,293	87,293	87,293
360.2 LAND AND LAND RIGHTS - LAND RIGHTS	14,336	14,336	14,336	14,336
389.1 LAND AND LAND RIGHTS - LAND	89,222	94,222	202,584	202,584
<b>TOTAL NONDEPRECIABLE PLANT</b>	<b>\$ 198,889</b>	<b>\$ 203,889</b>	<b>\$ 312,251</b>	<b>\$ 312,251</b>
<b>LESS GENERAL AND INTANGIBLE PLANT ALLOCATED TO TRANSMISSION - 26.1612%</b>	<b>\$ (1,104,777)</b>	<b>\$ (1,357,392)</b>	<b>\$ (2,256,232)</b>	<b>\$ (2,906,247)</b>
<b>TOTAL ELECTRIC PLANT</b>	<b>\$ 164,677,212</b>	<b>\$ 177,177,050</b>	<b>\$ 190,901,898</b>	<b>\$ 208,174,064</b>
<b>SUMMARY</b>				
DISTRIBUTION	161,457,401	173,244,242	184,432,158	199,869,683
GENERAL PLANT	3,219,811	3,932,808	6,469,740	8,304,381
<b>TOTAL PLANT</b>	<b>\$ 164,677,212</b>	<b>\$ 177,177,050</b>	<b>\$ 190,901,898</b>	<b>\$ 208,174,064</b>

Note: Common asset allocations are excluded from these plant in service amounts. Please refer to the UGI Electric Exhibit A (Fully Projected), UGI Electric Exhibit A (Future) and UGI Electric Exhibit A (Historic) for the common asset allocations.

UGI Utilities, Inc. - Electric Division  
Docket No. R-2021-3023618  
UGI Electric 2021 Base Rate Case  
Responses to Section 53.53 - VI - Unadjusted Comparative  
Balance Sheets and Operating Income Statements  
Delivered on February 8, 2021

---

VI-D-1

Request:

Provide the following unadjusted detailed schedules by function and by FERC account for the claimed test year and for each of the 3 preceding comparable years:

D. Accumulated depreciation.

Response:

Please reference Attachment VI-D-1.

Prepared by or under the supervision of: Vivian K. Ressler

**UGI UTILITIES, INC. - ELECTRIC DIVISION  
UNADJUSTED ACCUMULATED DEPRECIATION EXPENSE  
FOR THE YEARS ENDED SEPTEMBER 30, 2019, 2020, 2021 AND 2022**

ACCOUNT	2019	2020	2021	2022
<b><u>ELECTRIC PLANT</u></b>				
<b>DISTRIBUTION PLANT</b>				
361 STRUCTURES AND IMPROVEMENTS	\$ 10,564	\$ 13,794	\$ 16,440	\$ 18,977
362 STATION EQUIPMENT	204,677	309,845	335,942	191,846
363 BATTERY STORAGE EQUIPMENT	-	-	-	0
364 POLES, TOWERS AND FIXTURES	13,931,930	14,389,881	15,597,094	16,722,899
365 OVERHEAD CONDUCTORS AND DEVICES	11,299,866	12,212,339	12,749,460	13,481,078
366 UNDERGROUND CONDUIT	2,020,410	2,138,420	2,271,680	2,403,955
367 UNDERGROUND CONDUCTORS AND DEVICES	2,979,221	3,302,001	3,572,375	3,854,584
368.1 TRANSFORMERS	7,650,376	7,945,685	7,948,210	7,966,508
368.2 TRANSFORMER INSTALLATIONS	5,349,361	5,668,805	6,078,018	6,465,056
369 SERVICES	6,705,533	6,958,803	7,255,181	7,546,451
370.1 METERS	1,971,811	1,883,262	1,841,494	1,857,589
370.2 METER INSTALLATIONS	726,419	753,155	782,413	811,040
370.3 ELECTRONIC METERS	3,649,958	3,805,678	3,801,650	3,673,936
371 INSTALLATIONS ON CUSTOMER PREMISES	831,820	922,492	1,017,806	1,099,346
371.1 INSTALLATIONS ON CUSTOMER PREMISES - EV CHARGING STATIONS	-	-	-	0
371.5 INSTALLATIONS ON CUSTOMER PREMISES - DUSK TO DAWN LIGHTS	322,561	327,047	330,628	333,723
373 STREET LIGHTING AND SIGNAL SYSTEMS	888,450	949,269	1,039,209	1,119,224
<b>TOTAL DISTRIBUTION PLANT</b>	<b>\$ 58,542,957</b>	<b>\$ 61,580,476</b>	<b>\$ 64,637,600</b>	<b>\$ 67,546,212</b>
<b>GENERAL PLANT</b>				
390.1 STRUCTURES AND IMPROVEMENTS				
FORTY FORT	\$ 741,116	\$ 790,061	\$ 753,843	\$ 755,743
PLYMOUTH	15,111	15,111	15,111	15,111
IDETOWN	14,541	14,541	14,541	14,541
NANTICOKE	76,179	76,179	76,179	76,179
EMPIRE YARD	19,895	19,895	19,895	19,895
SYSTEM CONTROL CENTER	-	-	159,254	219,497
SUBTOTAL ACCOUNT 390.1	<u>\$ 866,842</u>	<u>\$ 915,787</u>	<u>\$ 1,038,823</u>	<u>\$ 1,100,966</u>
391 OFFICE FURNITURE AND EQUIPMENT - FURNITURE	15,805	17,923	22,557	23,918
391.1 OFFICE FURNITURE AND EQUIPMENT - EQUIPMENT	17,284	15,890	107,546	192,629
391.92 OFFICE FURNITURE AND EQUIPMENT - OUTAGE MANAGEMENT SOFTWARE	607,693	607,693	607,693	0
393 STORES EQUIPMENT	1,325	1,665	2,010	2,355
394 TOOLS, SHOP AND GARAGE EQUIPMENT	416,592	458,429	533,259	607,315
395 LABORATORY EQUIPMENT	105,936	121,699	77,371	62,126
397 COMMUNICATION EQUIPMENT	473,776	198,658	224,545	267,286
398 MISCELLANEOUS EQUIPMENT	49,415	42,653	61,518	94,988

**UGI UTILITIES, INC. - ELECTRIC DIVISION  
UNADJUSTED ACCUMULATED DEPRECIATION EXPENSE  
FOR THE YEARS ENDED SEPTEMBER 30, 2019, 2020, 2021 AND 2022**

ACCOUNT	2019	2020	2021	2022
<b>TOTAL GENERAL PLANT</b>	<b>\$ 2,554,668</b>	<b>\$ 2,380,397</b>	<b>\$ 2,675,322</b>	<b>\$ 2,351,583</b>
<b>SPECIAL DEPRECIABLE PLANT</b>				
392.1 TRANSPORTATION EQUIPMENT - AUTOMOBILES	\$ -	\$ 4,840	\$ 42,631	\$ 95,761
392.2 TRANSPORTATION EQUIPMENT - LIGHT TRUCKS	-	30,603	77,777	148,156
392.4 TRANSPORTATION EQUIPMENT - HEAVY TRUCKS	-	5,907	20,303	41,104
396 POWER OPERATED EQUIPMENT	<u>(2,384)</u>	<u>(2,384)</u>	<u>12,127</u>	<u>31,511</u>
<b>TOTAL SPECIAL DEPRECIABLE PLANT</b>	<b>\$ (2,384)</b>	<b>\$ 38,966</b>	<b>\$ 152,838</b>	<b>\$ 316,532</b>
<b>TOTAL DEPRECIABLE PLANT</b>	<b><u>\$ 61,095,241</u></b>	<b><u>\$ 63,999,839</u></b>	<b><u>\$ 67,465,760</u></b>	<b><u>\$ 70,214,327</u></b>
<b>LESS GENERAL AND INTANGIBLE PLANT ALLOCATED TO TRANSMISSION - 26.1612%</b>	<b><u>\$ (667,708)</u></b>	<b><u>\$ (632,934)</u></b>	<b><u>\$ (739,881)</u></b>	<b><u>\$ (698,011)</u></b>
<b>TOTAL ELECTRIC PLANT</b>	<b><u>\$ 60,427,533</u></b>	<b><u>\$ 63,366,905</u></b>	<b><u>\$ 66,725,879</u></b>	<b><u>\$ 69,516,316</u></b>
<b>SUMMARY</b>				
DISTRIBUTION	58,542,957	61,580,476	64,637,600	67,546,212
GENERAL PLANT	<u>1,884,576</u>	<u>1,786,429</u>	<u>2,088,279</u>	<u>1,970,104</u>
<b>TOTAL PLANT</b>	<b><u>\$ 60,427,533</u></b>	<b><u>\$ 63,366,905</u></b>	<b><u>\$ 66,725,879</u></b>	<b><u>\$ 69,516,316</u></b>

Note: Common asset allocations are excluded from these accumulated depreciation amounts. Please refer to the UGI Electric Exhibit A (Fully Projected), UGI Electric Exhibit A (Future) and UGI Electric Exhibit A (Historic) for the common asset allocations.