

Andreassi Gas Company
1073 Kittanning Pike
Chicora, PA 16025
724-445-3606

Docket No. R-2016-2567893
Utility Code: 120400

Rosemary Chiavetta, Secretary
Pennsylvania Public Utility Commission
400 North Street
Harrisburg, PA 17120

RE: Andreassi Gas Company, Rate Filing, Docketed at R-2016-2567893

Dear Ms. Rosemary Chiavetta:

Andreassi Gas Company has completed the data requested by the PUC.

 Recoverable Signature

X *Michael J. Andreassi*

Michael J. Andreassi
President, Andreassi Company
Signed by: b.scorecardresearch.com

Andreassi Gas Company

1073 Kittanning Pike

Chicora, PA 16025

724-445-3606

R-2016-2567893

Data Request 2

1. Reference Truck Expense that is included in Operating Expenses. Please provide supporting documentation (estimates/invoices) from each researched vendor.

Truck costs with heavy suspension and trailer braking options and other necessary equipment. \$49025.00 total cost, annual payment for five years- \$9805.00

2. Reference Miscellaneous Expense, Backhoe. Please provide supporting documentation (estimates/invoices) from each researched vendor.

Backhoe-excavator \$49900 total cost with a seven year annual payment-\$7140.00

3. Reference Office Expense, Computer. Please provide supporting documentation (estimates/invoices) from each researched vendor.

Computer total cost is \$499.99 with a 5 year cost of \$100.00
Subscription to Microsoft Office suite \$189.99
\$289.99

4. Reference Office Expense, Software. Please provide supporting documentation (estimates/invoices) from each researched vendor.

Billing program total cost \$842.21 with an annual cost of \$168.44
Annual support after first year \$500.00
\$668.44

5. Reference Office Expense, Printer. Please provide supporting documentation (estimates/invoices) from each researched vendor.

Printer cost \$1199.99 with a five year cost of ---- \$240.00
Paper cost is \$24.99 per box with a yearly cost of 174.93
Laser toner \$202.99 with a yearly cost of----- 405.98
\$580.91

6. Reference Operating Expense, Computer and Printer. Please adjust your Operating Expense to reflect that the purchase of the computer and printer are one-time purchases.

Total computer cost per year	\$289.99
Total cost of software per year	668.44
Total cost of Printer and supplies	<u>580.91</u>
Total per Year	\$1249.35

Below is the scanned invoices and estimates for the above information.

KTP-001289 PA

9-NORMAL, NR, 101289, GL161 5032

V/C CERT CERT TRD R U V R RAMP BUMPER CROCK EXPT



1F77ZB64 HEB99303 NB



VEHICLE DESCRIPTION

SUPER DUTY

2017 F250 SML 4X4 SUPERCAB
XLT 4.5L V8 STYLE SIDE
6.2L EEI V8 ENGINE
6 SPEED AUTOMATIC TRANS G

HE B99303

EXTERIOR SILVER METALLIC
INTERIOR MEDIUM EARTH GRAY

EPA Fuel Economy and Environment
DOT

FUEL ECONOMY RATINGS NOT REQUIRED ON THIS VEHICLE

STANDARD EQUIPMENT INCLUDED AT NO EXTRA CHARGE

- EXTERIOR**
- 20-SPEAKER PREMIUM SOUND SYSTEM
 - 17" ALUMINUM WHEELS
 - 17" WHEEL ARCH MOLDINGS
 - 17" WHEEL ARCH MOLDINGS
 - 17" WHEEL ARCH MOLDINGS
 - 17" WHEEL ARCH MOLDINGS
 - 17" WHEEL ARCH MOLDINGS
 - 17" WHEEL ARCH MOLDINGS

- INTERIOR**
- 17" WHEEL ARCH MOLDINGS
 - 17" WHEEL ARCH MOLDINGS
 - 17" WHEEL ARCH MOLDINGS
 - 17" WHEEL ARCH MOLDINGS
 - 17" WHEEL ARCH MOLDINGS
 - 17" WHEEL ARCH MOLDINGS
 - 17" WHEEL ARCH MOLDINGS
 - 17" WHEEL ARCH MOLDINGS

- FUNCTIONAL**
- 17" WHEEL ARCH MOLDINGS
 - 17" WHEEL ARCH MOLDINGS
 - 17" WHEEL ARCH MOLDINGS
 - 17" WHEEL ARCH MOLDINGS
 - 17" WHEEL ARCH MOLDINGS
 - 17" WHEEL ARCH MOLDINGS
 - 17" WHEEL ARCH MOLDINGS
 - 17" WHEEL ARCH MOLDINGS

- SAFETY/SECURITY**
- 17" WHEEL ARCH MOLDINGS
 - 17" WHEEL ARCH MOLDINGS
 - 17" WHEEL ARCH MOLDINGS
 - 17" WHEEL ARCH MOLDINGS
 - 17" WHEEL ARCH MOLDINGS
 - 17" WHEEL ARCH MOLDINGS
 - 17" WHEEL ARCH MOLDINGS
 - 17" WHEEL ARCH MOLDINGS

INCLUDED ON THIS VEHICLE

- 17" WHEEL ARCH MOLDINGS
- 17" WHEEL ARCH MOLDINGS
- 17" WHEEL ARCH MOLDINGS
- 17" WHEEL ARCH MOLDINGS
- 17" WHEEL ARCH MOLDINGS
- 17" WHEEL ARCH MOLDINGS
- 17" WHEEL ARCH MOLDINGS
- 17" WHEEL ARCH MOLDINGS
- 17" WHEEL ARCH MOLDINGS

PRICE INFORMATION

BASE PRICE \$42,205.00
TOTAL OPTIONS/OTHER \$4,355.00
TOTAL VEHICLE & OPTION/DOTHER \$46,560.00
DESTINATION & DELIVERY \$1,195.00

NO CHARGE

185.00 NO CHARGE
390.00 NO CHARGE
3,025.00 NO CHARGE
280.00 NO CHARGE
80.00 NO CHARGE

fueleconomy.gov
Calculate personalized estimates and compare vehicles

GOVERNMENT 5-STAR SAFETY RATINGS

Overall Vehicle Score To Be Rated
Based on the combined ratings of frontal, side and rollover. Should ONLY be compared to other vehicles of similar size and weight.

Frontal Crash To Be Rated
Based on the risk of injury in a frontal impact. Should ONLY be compared to other vehicles of similar size and weight.

Side Crash To Be Rated
Based on the risk of injury in a side impact.

Rollover To Be Rated
Based on the risk of rollover in a single-vehicle crash.

Star ratings range from 1 to 5 stars (★ ★ ★ ★ ★), with 5 being the highest.
Source: National Highway Traffic Safety Administration (NHTSA).
www.safercar.gov or 1-888-327-4236

Scan this code to experience the vehicle or text #FHEB99303 to 48028 or Visit ford.com/whowebaker

Choose the vehicle you want. Whether you decide to lease or finance, you'll find the choices that are right for you. See your Ford Dealer for details or visit www.FordCredit.com.

TOTAL MSRP \$47,765.00

This vehicle is offered pursuant to the Federal Automobile Information Disclosure Act (Disclosure, Dealer, and Title Fees). State and Local taxes are not included. Dealer's fee, options or accessories are not included unless listed above.

MARKING	FINAL ASSEMBLY PLANT	KENTUCKY
RM2M		
RAIL		
ITEM #	44-9836	0112
GL161 N	RE3X	745-001289-11-16-16

11/25/2016



2016 KUBOTA KX040 EXCAVATORS in HONESDALE, PA

DETAILS

SHIPPING QUOTE

INSPECTION REQUEST

FINANCE

SHARE THIS

CONTACT SELLER



Price: \$49,900

Specification

Year: 2016
Make: KUBOTA
Model: KX040
Class: EARTHMOVING
Category: Excavators
Hours Used: 273
New/Used: U
Price: \$49,900

Contact this seller now: ~~658-8117~~ [View Larger](#)
 (866)



More

Description

C/A/H, rubber tracks, low hours

About Marshall Machinery Inc

Big enough to serve you small enough to know you. At Marshall Machinery we are committed to deliver the most value for your hard earned dollars

Seller Information

Marshall Machinery Inc

(866) 658-8117

Reference Stock #: 66834



348 Bethel School Rd.
 Honesdale, PA 18431 [\(Map\)](#)

[See All Inventory](#) | [Visit Dealer Web Site](#)

Contact Seller

*required

Attn: Marshall Machinery Inc

Hello, I'm interested in your 2016 KUBOTA

KX040 Stock #:66834. Please contact me

at your earliest convenience *, you

can reach me at Phone or at

Email

What are you looking for?



Farm Equipment » Excavators » Kubota Excavators » KX040-4

2014 Kubota KX040-4 | \$49,900.00

Email Seller

Printed fr

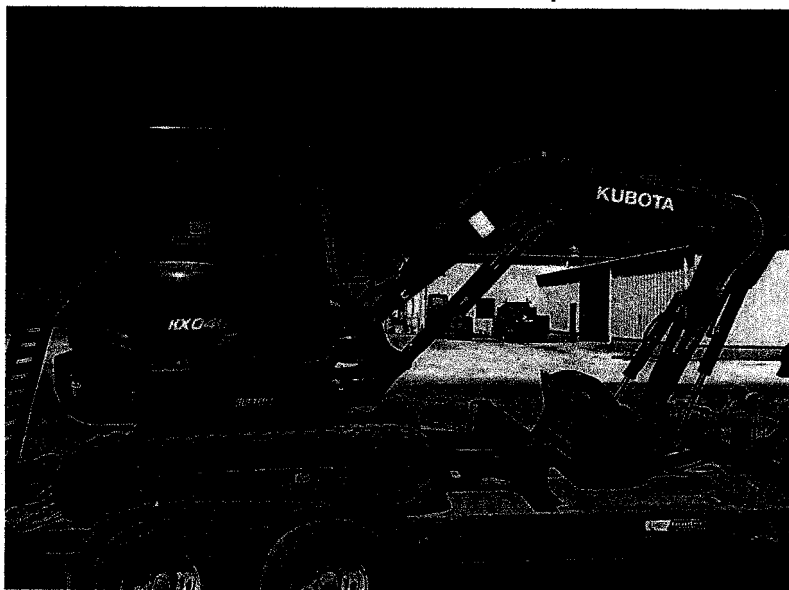

DESCRIPTION

Used Kubota KX040R3A equipped with Cab with heat and ac, 24" trenching bucket, hydraulic thumb, rubber tracks, quick coupler and angle blade. Full warranty until 6/30/2018 or 2,000 hours. Operating weight: 9,855lbs Max digging depth: 11'2.7"

Price	\$49,900.00
Year	2014
Make	Kubota
Model	KX040-4
Hours	390
New	Used
Serial Number	21896
Stock Number	24477

LOCATION

Rueter's
515-738-2571 | Email Seller



Print Summary



New Inspiron 22 3000 Series (Intel®) Non-Touch

Starting Price \$729.98
Instant Savings \$40.00

Subtotal \$689.98

As low as \$21.00 /month^

Dell Business Credit | Apply

Discount Details

Preliminary Ship Date: 11/30/2016

My Selections All Options

• New Inspiron 22 3000 Series (Intel®) Non-Touch

Date 11/29/2016 9:38:49 AM Central Standard Time
Catalog Number 4 Retail 04
Evalue Code SMI3263W10H101

Catalog Number / Description	Product Code	Qty	SKU	Id
Processor: 6th Generation Intel® Core™ i3-6100U Processor (3M Cache, 2.30 GHz)	330R86	1	[338-BJUJ]	146
Operating System: Windows 10 Home 64-bit English	10H64E	1	[619-AHCQ]	11
Microsoft Application Software: Microsoft Office Home and Business 2016	OHB16M	1	[630-ABCK]	1002
Video Card: Intel® HD Graphics	DR886	1	[490-BBTI]	6
Protect your new PC: McAfee LiveSafe 12 Month Subscription	LSIA12M	1	[525-0033][658-BCCO]	1014
Memory: 4GB (1x4GB) 1600MHz DDR3L Memory	4G161D	1	[370-AABY]	3
Hard Drive: 1TB 5400 rpm Hard Drive	1TBS	1	[400-AAAG]	8
Stand: Silver Pedestal Stand for White Bezel	PDTSLV	1	[452-BCIC]	9
Operating System Recovery Options: Operating System Recovery Media Not Included	NODBRM	1	[340-ACQQ]	200013
Placemat: Placemat Inspiron 3265	W10PCMT	1	[340-BGBN][631-AAYB][640-BBJB]	60

FGA Module: MIMOSKL1705_101/US/BTS	FG0007	1	[998-CEOI]	572
Inspiron 3263: Inspiron 3263	MIMSKL	1	[210-AHXI]	1
Keyboard: Dell KB216 Wired Keyboard English White	US216W	1	[580-ADJD]	4
Driver: Intel(R) Wireless 3165AC Driver	3165SV	1	[555-BCYT]	7
Mouse: Dell MS116 Wired Mouse White	MS116W	1	[570-AAIO]	12
Optical Drive: Tray load DVD Drive (Reads and Writes to DVD/CD)	8DVDRW	1	[429-AAJV]	16
Sound: Stereo speakers professionally tuned with Waves MaxxAudio® Pro (Windows)	IS	1	[510-BBCC]	17
Wireless: 802.11ac + Bluetooth 4.2, Dual Band 2.4&5 GHz, 1x1	3165AC	1	[555-BCJN]	19
Cable: US Power Cord	USPWR	1	[450-AAHV]	20
Documentation/Disks: SERI Guide (ENG/FRN)	ENGMUI	1	[340-AGUD]	21
Retail Software: Retail Return Label	RTRNLB8	1	[811-BBBC]	61
E-Star: Energy Star	ESTAR	1	[389-BKKG]	122
Packing Label: Retail Print On Demand	RTLPOD	1	[389-BDQH]	292
Color Choice: 21.5 White Bezel for Non-Touch with ODD	WHTNTOD	1	[321-BCEG][325-BBXX]	380
Packaging: Packaging Inspiron 3263	SHPMTL	1	[340-BBVB]	465
Optical Software: Cyberlink Media Suite Essentials without Media	W8DVDSW	1	[658-BBTV]	597
Label: White Regulatory Label (UMA)	WHTUMA	1	[340-BBUW]	676
Processor Branding: Intel® Core™ i3 Label	CI3SML	1	[389-BHGC]	749
LCD: 21.5" FHD TL Non Touch IPS (1920x1080)	NTCLCD	1	[391-BCRJ]	760
Non-Microsoft Application Software: Additional Software	INSW10	1	[658-BCUN]	1003
Power Supply: 65 Watt AC Adaptor	65WAA	1	[450-ADTR]	1015
Service: 1 Year Mail In Service	MI1	1	[801-2494][801-2527]	29



mike andreassi

From: Redline Data Systems <sales@redlinedata.com>
Sent: Tuesday, November 29, 2016 11:05 AM
To: mikeandreassi@zoominternet.net
Subject: Rural Billing Quotation

Hey Mike!

Thank you for your interest in Rural Billing. Please find below, a quotation for Rural Billing based on the information you provided in our phone conversation (less than 500 customers).

Rural Billing Application: \$ **842.21** USD

The above quotation includes the following:

- Rural Billing application with 1 user license
- Assistance with Initial Rates/Charges Setup
- Import of Customer Service Information
- Basic electronic billing and payments (application required)
- 1 Year of Technical Support
- 1 Year of Rural Billing Updates
- 5,000 4-in-1 Laser Utility Bills

After the included year of support passes, a support renewal will be sent to you, at a current cost of \$500.00. This optional renewal will extended your support and program updates for another year.

Please do not hesitate to call or email if I can answer any questions.

Thanks again,

Eric Roberson
Redline Data Systems
888-534-0216

Amount: \$25

Quantity: 1

Add to Cart

Your Cart

Continue Shopping

Insignia™ - 92 Bright Multipurpose Paper (5-Ream Pack) - White

(<http://www.bestbuy.com/site/Insignia%2526%2523153%253B+-+92+-+Bright+-+Multipurpose+-+Paper+-+%2526+-+Ream+-+Pack%2529+-+White/2450054.p?skuld=2450054&productCategoryId=abcat0808005&id=1219542305975>)
Model: NS-PPB2506

Store Pickup FREE

Select a store

Shipping

Get it by:

Wed, Dec 7 - FREE Standard (Order by 11:30 am ET)

\$24.99

1

Remove



Lexmark - Laser Multifunction Printer - Monochrome - Plain Paper Print - Desktop - White

(<http://www.bestbuy.com/site/Lexmark+-+Laser+-+Multifunction+-+Printer+-+Monochrome+-+Plain+-+Paper+-+Print+-+Desktop+-+White/8446178.skuld=8446178&productCategoryId=pcmcat223500050006&id=1218876656892>)
Model: MX511DTE

Store Pickup FREE

Select a store

Shipping

Get it by:

Wed, Dec 7 - FREE Standard (Order by 11:30 am ET)

\$1,199.99

1

Remove

QUESTIONS?

WE FIX IT OR REPLACE IT

Normal Wear & Tear • Power Surges

Plan Details (<http://www.bestbuy.com/site/Misc/null/pcmcat282400050021.c?id=pcmcat282400050021>)

2-Year Geek Squad Product Replacement - \$49.99

This item has not been added to your cart

APPLY TODAY & GET 10% BACK IN REWARDS OR FINANCING
([/site/misc/financing-rewards/pcmcat102500050032.c?id=pcmcat102500050032](http://site/misc/financing-rewards/pcmcat102500050032.c?id=pcmcat102500050032))

Limited time only for 18 months on purchases \$479 and up.

Apply now > ([/site/misc/financing-rewards/pcmcat102500050032.c?id=pcmcat102500050032](http://site/misc/financing-rewards/pcmcat102500050032.c?id=pcmcat102500050032))

Product Total \$1,224.98

Estimated Order Total **\$1,224.98**

Checkout

(<http://www.bestbuy.com/cart/checkout>)



STAY PINNED TO NEW BEST BUY TECH ON PINTEREST



Follow Now

Cyber Deals Find savings in every department. Shop the deals > (/site/misc/cyber-monday/pcmcat309500050010.c?id=pcmcat309500050010) Limited quantities.

Lexmark - X792X1KG XL High-Yield Toner Cartridge

Model: X792X1KG **SKU:** 4288405

Be the first to write a review.



\$202.99

ON SALE

SAVE \$72.89

(Reg. \$275.88)

[Add to List](#)

[Add to Registry](#)

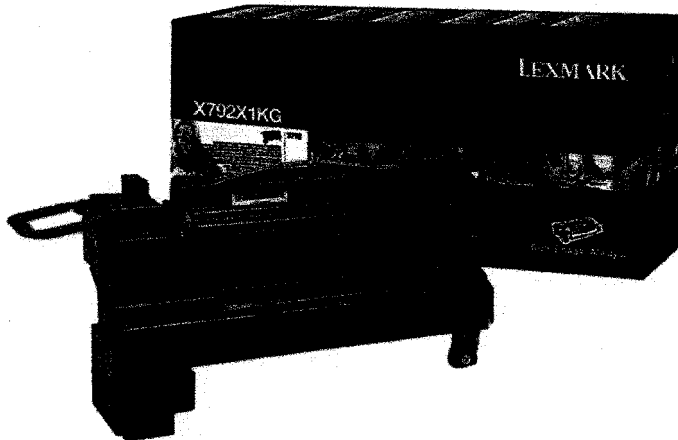

Cardholder Offers

6-Month Financing (/site/olspage.jsp?

id=pcat17098&skuld=4288405&type=page&fCode=11&t

Get 5% Back in Rewards (/site/olspage.jsp?

id=pcat17098&skuld=4288405&type=page&index3=inde

Click or tap to enlarge



Customers can save time, money and the environment with genuine Lexmark supplies. Top yields mean you're saving big by operating at the best efficiency, for both your budget and the environment.

Outstanding results page after page, year after year. Superior Lexmark design means precision pairing between printer and cartridge for value, quality and environmental responsibility you can count on.

Going green has never been easier. Recycle all your used Lexmark supplies by letting Lexmark take care of the details. It's simple, smart and always free.

Overview

What's Included

- Lexmark X792X1KG XL High-Yield Toner Cartridge

Product Features

Yields up to 20,000 pages

Compatible with select Printers: X792de, 792dte, 792dtfe, 792dtme, 792dtpe and 792dtse

Black ink helps you create rich, dark text

XL ink tank can help you print more when you need it and extend the time between replacing ink tanks

I, Michael J. Andreassi, President, Andreassi Gas Company, hereby state that the facts above set forth are true and correct to the best of my knowledge, information and belief, and that I expect to be able to prove the same at a hearing held in this matter. I understand that the statements herein are made subject to the penalties of 18 Pa. C.S. § 4904 (relating to unsworn falsification to authorities).

 Recoverable Signature

X *Michael J. Andreassi*

Michael J. Andreassi
President, Andreassi Gas Company
Signed by: b.scorecardresearch.com