

Peoples Natural Gas Company LLC
§ 53.53 I.A

1. Provide a corporate history (include the dates of original incorporation, subsequent mergers, and/or acquisitions). Indicate all counties and cities and other governmental subdivisions to which service is provided (including service areas outside the state) and the total population in the area served.

* * * * *

Peoples Natural Gas Company LLC (“Peoples” or “Company”) is a limited liability company organized under the laws of the Commonwealth of Pennsylvania. Peoples is the survivor of a merger dated February 1, 2010, between Peoples and The Peoples Natural Gas Company, which merger effected the acquisition by PNG Companies LLC, an indirect subsidiary of SteelRiver Infrastructure Fund North America LP., of all of the outstanding common stock of The Peoples Natural Gas Company. The acquisition was authorized by certificate of public convenience granted pursuant to order issued on November 19, 2009, in Docket No. A-2008-2063737.

The Peoples Natural Gas Company was originally incorporated June 26, 1885, under Act of May 29, 1885, P.L. 29, entitled, “An Act to Provide for the Incorporation and Regulation of Natural Gas Companies.” Its Articles of Incorporation were filed with the Secretary of the Commonwealth and enrolled in Natural Gas Company Charter Book No. 1, page 1, and Letters Patent issued thereon dated June 26, 1885. The corporation was formed for the purpose of producing, dealing in, transporting, storing, and supplying natural gas and is now engaged in said business. The existing company, Peoples Natural Gas Company LLC, has resulted from successive consolidations of the original corporation with the following corporations:

1. The Pittsburgh Natural Gas Company (incorporated under said Act of 1885 on June 19, 1888), by consolidation agreement filed with the Secretary of the Commonwealth on May 7, 1908, upon which Letters Patent issued on May 8, 1908.
2. Lawrence Natural Gas Company (incorporated under said Act of 1885 on October 4, 1886), by consolidation agreement filed with the Secretary of the Commonwealth on January 6, 1909, upon which Letters Patent issued January 6, 1909.
3. Conemaugh Gas Company (organized December 12, 1891, under the Act of April 8, 1861, P.L. 259, as amended, as a result of purchase at Sheriff’s Sale of the property and franchises of Saltsburg Gas Company, which latter corporation had been incorporated December 18, 1888, under the said Act of 1885), by consolidation agreement filed January 4, 1912, with the Secretary of the Commonwealth, upon which Letters Patent issued January 4, 1912.

4. The Columbia Natural Gas Company (organized under the said Act of 1885 on December 14, 1891, under the name and style of Patterson Natural Gas Company, which then became Harmony Natural Gas Company, which in turn became the Columbia Natural Gas Company, as evidenced by the Certificate of the Secretary of the Commonwealth dated February 23, 1926), by merger and consolidation agreement filed December 31, 1938, upon which Letters Patent issued on December 31, 1938.
5. The Saxonburg Heat and Light Company was merged into The Peoples Natural Gas Company pursuant to Article IX of the Pennsylvania Business Corporation Law (the Act of May 5, 1933, P.L. 364, as amended), by Articles of Merger executed on June 12, 1979, and filed in the Office of the Secretary of the Commonwealth on June 19, 1979, with the merger becoming effective at the close of business on the date of such filing. Said merger was approved by the Pennsylvania Public Utility Commission under the applicable provisions of the Pennsylvania Public Utility Code by Order entered May 17, 1979, at Application Docket No. A-00101447, which Order was corrected and amended by Order entered May 30, 1979.
6. Equitable Gas Company, LLC (“Equitable”) was merged into Peoples Natural Gas Company LLC on December 18, 2013, pursuant to Certificate of Merger filed on that date with the Pennsylvania Department of State. At the time of the merger, Equitable provided natural gas services to approximately 260,000 customers throughout its Pennsylvania certificated territory, which includes all or portions of the following Pennsylvania counties: Allegheny, Armstrong, Beaver, Butler, Clarion, Greene, Indiana, Jefferson, Washington, and Westmoreland. The acquisition was authorized by certificates of public convenience granted pursuant to order issued on November 14, 2013, in Docket Nos. A-2013-2353647, A-2013-2353649 and A-2013-2353651.

The Peoples Natural Gas Company acquired the property which Peoples now owns or operates principally by its own construction of the same and in part through the above described consolidations and by purchase from prior utility owners. At various times, The Peoples Natural Gas Company purchased more or less complete operating units. These purchases were made up of the following:

1. The natural gas plant piping system and franchise ordinance from Latrobe Borough, Westmoreland County, from Cambria and Westmoreland Natural Gas Company by indenture dated December 19, 1899, and recorded in the Westmoreland County Deed Book Volume 292, page 117.
2. Property and franchise constituting natural gas plants in Belle Vernon Borough, Fayette County; Monessen and North Belle Vernon Boroughs, Westmoreland County; West Belle Vernon and Charleroi Borough, Washington County; and certain Monessen, North Belle Vernon, West Belle Vernon, and Charleroi

franchise ordinances from Belle Vernon Light & Heat Company by indenture dated July 15, 1903, recorded in Westmoreland County Deed Book Volume 378, page 416, and in Washington County Deed Book Volume 310, page 342.

3. Distributing plant consisting of pipelines, meters, franchises, etc., in the Borough of Fayette City and the main pipeline from Belle Vernon, from Fayette City Natural Gas Company by indenture dated September 28, 1903.
4. The gas producing and transportation system of Pittsburgh Natural Gas Company lying north and east of the Wilkinsburg Pressure Station in Penn Township, Allegheny County, from said Company by indenture dated May 16, 1904, recorded in Westmoreland County Deed Book Volume 374, page 468, and in Allegheny County Deed Book Volume 1344, page 21.
5. All of the property constituting the production, transmission, and distribution system of the Woodville Gas Company, et al., in Scott and Collier Townships, and in the towns of Heidelberg, Woodville, and Glendale, Allegheny County, with certain ordinances, by indenture dated March 20, 1912, made by William F. Sossong and John A. Bell, individually and as partners doing business as William F. Sossong & Company, and also as Woodville Gas Company, said indenture being recorded in Allegheny County Oil and Gas Book Volume 21, page 469.
6. All of the property constituting the gas plant of the Manufacturers Gas Company of Greensburg in the Borough of Greensburg and adjoining boroughs with its franchises, etc., from said Company by deed dated December 1, 1919, recorded in Westmoreland County Deed Book Volume 923, page 254, and by Bill of Sale of the same date made pursuant to agreement dated December 1, 1919, which was approved by the Public Service Commission as evidenced by Certificate of Public Convenience issued January 19, 1920.
7. All of the property of Rock Run Fuel Gas Company used to supply gas in the Borough of Elizabeth, Allegheny County, and adjacent territory by three several assignments, a Bill of Sale recorded in Allegheny County Deed Book Volume 2029, page 421, and a deed recorded in Allegheny County Deed Book Volume 1998, page 527, all dated April 30, 1920, made by said Company pursuant to agreement dated October 27, 1919, and approved by the Public Service Commission as evidenced by Certificate of Public Convenience issued February 17, 1920 (A.3280-1920).
8. All property and franchises of Altoona Gas Light & Fuel Company connected with manufacturing, distributing and supplying gas in Altoona, Hollidaysburg, and other adjoining towns and villages, by purchase, with approval of the Public Service Commission as evidenced by its Certificate of Public Convenience issued August 18, 1924 (A.11179-1924), from New York Trust Company of the City of New York, successor trustee under a mortgage given by the Altoona Gas

Company (subsequently merged with the Altoona Gas Light & Fuel Company) and from Girard Trust Company, trustee under mortgage given by Altoona GasLight & Fuel Company, at public sale held October 22, 1924, said properties being conveyed by New York Trust Company, Trustee, by indenture dated November 20, 1924, and recorded in Blair County Deed Book Volume 328, page 692, and by Girard Trust Company, Trustee, by indenture dated November 21, 1924, recorded in Blair County Deed Book Volume 328, page 697.

9. All of the natural gas distribution system of the Laughner Oil & Gas Company upon the distribution side of the regulator on the Laughner Farm near New Sheffield, Hopewell Township, Beaver County, including all facilities for distribution of natural gas to Monaca, Colona, Monaca Heights, Wireton, Sough Heights, New Sheffield, and Glenwillard in Allegheny and Beaver Counties, by Bill of Sale and Deed of Assignment dated May 28, 1916, reorded in Beaver County Deed Book Volume 354, page 108, and in Allegheny County Deed Book Volume 2286, page 523, by Deed of Assignment dated January 31, 1927, recorded in Allegheny County Deed Book Volume 2290, page 636, and by Deed of Assignment dated January 31, 1927, recorded in Beaver County Deed Book Volume 358, page 337, all made pursuant to agreement dated January 2, 1926, and approved by the Public Service Commission as evidenced by Certificate of Public Convenience issued on May 30, 1926 (A.14227-1926).
10. All property of the Tyrone Gas & Water Company used or useful in producing, transporting, and marketing manufactured gas in Tyrone Borough, Blair County, conveyed by deed and Bill of Sale each dated May 24, 1932, and recorded respectively in Blair County Deed Book Volume 408, pages 10 and 11, made by said company pursuant to contract dated February 5, 1932, and approved by the Public Service Commission as evidenced by its Certificate of Public Convenience issued May 24, 1932 (A. 24379-1932).
11. All of the property of the Pennsylvania Electric Company related to the business of the purchase, transmission, distribution, and sale of natural gas in the city of Johnstown, Cambria County, and in adjacent boroughs and towns by purchase pursuant to an agreement dated April 6, 1945, approved by the Pennsylvania Public Utility Commission as evidenced by Certificate of Public Convenience and Necessity issued at Application Docket Nos. 64730 and 64731, said property conveyed deeds of assignment dated June 30, 1945, and recorded at Deed Book Volume 535, pages 358, 361, 364, and 366, respectively, in the Recorder's Office of Cambria County.
12. All of the property of the State Line Gas Company used in the business of the production, gathering, purchase, transmission, distribution, and sale of natural gas in Pennsylvania relative to service to the Borough of Point Marion and certain other communities in Green and Fayette Counties, by purchase pursuant to an agreement dated September 25, 1950, approved by the Pennsylvania Public

Utility Commission as evidenced by a Certificate of Public Convenience and Necessity issued at Application Docket No. 76557 on February 13, 1951, conveyed by Bill of Sale and General Deed of Assignment dated April 1, 1951, recorded at Deed Book Volume 462, page 57, in the Recorder's Office of Greene County.

13. All of the property of the Union Heat and Light Company, purchased pursuant to an Agreement and Plan of Reorganization dated July 29, 1960, approved by the Pennsylvania Public Utility Commission as evidenced by a Certificate of Public Convenience and Necessity issued at Application Docket No. 87615, and in accordance with an order of the Securities and Exchange Commission of the United States of America in its file No. 70-3923, conveyed by several assignments and sale covering property in Mercer, Lawrence, and Butler Counties dated January 10, 1961, and one Assignment and Assumption dated February 16, 1961.

In addition, in 2019 Peoples Natural Gas Company LLC anticipates acquiring certain facilities owned by Mountain Energy, Ltd. ("Mountain Energy"), and Leatherwood, Inc. ("Leatherwood"), used or useful in Mountain Energy's provision of natural gas distribution service in Aleppo, Center, Freeport, Gray, and Richhill Townships, Greene County, Pennsylvania. With that acquisition, Peoples also accepted the transfer by Mountain Energy to Peoples of seventy-seven (77) utility customers previously served by Mountain Energy by means of the facilities transferred to Peoples. The abandonment of service to these customers by Mountain Energy, the conveyance of facilities from Mountain Energy and Leatherwood to Peoples, and the acquisition of the facilities and customers by Peoples were approved by the Public Utility Commission as evidenced by Certificates of Public Convenience issued in Docket Nos. A-2013-2396198, A-2013-2397326, A-2013-2397328, A-2015-2507377

**Peoples Natural Gas Company LLC
Governmental Subdivisions Served With Population**

<u>County/Borough, City, or Township</u>	<u>Population</u>
<u>Allegheny County</u>	
Aleppo Township	1,881
Aspinwall Borough	2,732
Avalon Borough	4,586
Baldwin Borough	19,610
Baldwin Township	1,939
Bellevue Borough	8,159
Ben Avon Borough	1,754
Ben Avon Heights Borough	365
Bethel Park Municipality	32,404
Blawnox Borough	1,396
Brackenridge Borough	3,179
Braddock Borough	2,116
Braddock Hills Borough	1,831
Bradford Woods Borough	1,157
Brentwood Borough	9,398
Bridgeville Borough	5,023
Carnegie Borough	7,898
Castle Shannon Borough	8,173
Chalfant Borough	779
Cheswick Borough	1,703
Churchill Borough	2,938
Clairton City	6,611
Collier Township	8,162
Crafton Borough	5,803
Crescent Township	2,578
Dormont Borough	8,377
Dravosburg Borough	1,745

County/Borough, City, or Township	Population
Duquesne City	5,547
East Deer Township	1,455
East Mckeesport Borough	2,081
East Pittsburgh Borough	1,775
Edgewood Borough	3,034
Elizabeth Borough	1,482
Elizabeth Township	13,110
Etna Borough	3,361
Fawn Township	2,333
Findlay Township	5,761
Forest Hills Borough	6,354
Forward Township	3,305
Fox Chapel Borough	5,309
Franklin Park Borough	14,552
Frazer Township	1,133
Glassport Borough	4,367
Green Tree Borough	4,892
Hampton Township	18,325
Harmar Township	3,030
Harrison Township	10,366
Heidelberg Borough	1,222
Homestead Borough	3,162
Indiana Township	7,202
Ingram Borough	3,248
Jefferson Hills Borough	11,226
Kennedy Township	8,118
Kilbuck Township	718
Liberty Borough	2,486
Lincoln Borough	1,042
Mccandless Township	28,484
Mckeesport City	19,245
Mckees Rocks Borough	5,950
Marshall Township	9,070
Millvale Borough	3,648
Monroeville Municipality	27,716
Moon Township	25,557
Mount Lebanon Township	32,349

County/Borough, City, or Township	Population
Mount Oliver Borough	3,315
Munhall Borough	11,158
North Braddock Borough	4,731
North Fayette Township	14,809
North Versailles Township	10,031
Oakmont Borough	6,445
O'Hara Township	8,722
Ohio Township	6,569
Penn Hills Township	41,291
Pennsbury Village Borough	661
Pine Township	13,101
Pitcairn Borough	3,209
Pittsburgh City	302,407
Pleasant Hills Borough	8,132
Plum Borough	27,258
Port Vue Borough	3,700
Rankin Borough	2,067
Reserve Township	3,250
Richland Township	11,472
Robinson Township	13,635
Ross Township	30,612
Rosslyn Farms Borough	415
Scott Township	16,623
Sewickley Heights Borough	811
Sewickley Hills Borough	724
Shaler Township	28,129
Sharpsburg Borough	3,357
South Fayette Township	15,614
South Park Township	13,343
South Versailles Township	341
Springdale Borough	3,329
Springdale Township	1,596
Stowe Township	6,201
Swissvale Borough	8,746
Tarentum Borough	4,417
Thornburg Borough	443
Trafford Borough	109

County/Borough, City, or Township**Population**

Turtle Creek Borough	5,211
Upper St. Clair Township	19,692
Verona Borough	2,411
Versailles Borough	1,476
Wall Borough	565
West Deer Township	11,949
West Elizabeth Borough	502
West Homestead Borough	1,896
West Mifflin Borough	19,839
West View Borough	6,602
Whitaker Borough	1,243
Whitehall Borough	13,733
White Oak Borough	7,673
Wilkins Township	6,205
Wilkesburg Borough	15,554
Wilmerding Borough	2,130

Armstrong County

Apollo Borough	1,549
Applewold Borough	291
Atwood Borough	103
Bethel Township	1,151
Boggs Township	923
Burrell Township	674
Cadogan Township	325
Cowanshannock Township	2,776
Dayton Borough	518
East Franklin Township	3,881
Elderton Borough	344
Ford City Borough	2,812
Ford Cliff Borough	356
Freeport Borough	1,707
Gilpin Township	2,376
Kiskiminetas Township	4,532
Kittanning Borough	3,795
Kittanning Township	2,184

County/Borough, City, or Township	Population
Leechburg Borough	2,019
Madison Township	772
Mahoning Township	1,337
Manor Township	4,095
Manorville Borough	389
North Apollo Borough	1,220
North Buffalo Township	2,942
Parks Township	2,591
Pine Township	389
Plumcreek Township	2,237
Rayburn Township	1,806
Redbank Township	1,010
Rural Valley Borough	827
South Bend Township	1,112
South Buffalo Township	2,545
Sugarcreek Township	1,467
Valley Township	637
Washington Township	934
Wayne Township	1,137
West Kittanning Borough	1,109

Beaver County

Aliquippa City	9,006
Brighton Township	8,289
Center Township	11,484
Chippewa Township	7,635
Darlington Township	1,890
Franklin Township	3,913
Hopewell Township	12,696
Independence Township	2,421
Industry Borough	1,747
Marion Township	883
Midland Borough	2,512
Monaca Borough	5,522
New Sewickley Township	7,264
Ohioville Borough	3,401

County/Borough, City, or Township	Population
Potter Township	574
Raccoon Township	2,942
Shippingport Borough	201
South Beaver Township	2,626
South Heights Borough	453
Vanport Township	1,269

Blair County

Allegheny Township	6,592
Altoona City	44,098
Antis Township	6,293
Bellwood Borough	1,746
Blair Township	4,502
Duncansville Borough	1,181
Frankstown Township	7,399
Greenfield Township	4,003
Hollidaysburg Borough	5,767
Juniata Township	1,090
Logan Township	12,398
Snyder Township	3,258
Tyrone Borough	5,242

Butler County

Adams Township	13,783
Buffalo Township	7,297
Callery Borough	385
Clinton Township	2,820
Connoquenessing Township	3,957
Cranberry Township	30,762
Evans City Borough	1,739
Forward Township	2,689
Franklin Township	2,760
Harmony Borough	853
Jackson Township	3,914
Jefferson Township	5,324

County/Borough, City, or Township	Population
--	-------------------

Lancaster Township	2,572
Marion Township	1,205
Mars Borough	1,637
Middlesex Township	5,605
Muddy Creek Township	2,185
Portersville Borough	230
Prospect Borough	1,123
Saxonburg Borough	1,464
Seven Fields Borough	2,777
Slippery Rock Borough	3,551
Slippery Rock Township	6,378
Valencia Borough	1,151
Winfield Township	3,451
Worth Township	1,451
Zelienople Borough	3,660

Cambria County

Adams Township	5,627
Allegheny Township	2,300
Blacklick Township	1,905
Brownstown Borough	691
Cambria Township	5,808
Conemaugh Township	1,873
Cresson Borough	1,592
Cresson Township	2,690
Dale Borough	1,146
East Taylor Township	2,538
Ebensburg Borough	3,123
Ferndale Borough	1,519
Franklin Borough	299
Gallitzin Township	1,264
Geistown Borough	2,303
Jackson Township	4,119
Johnstown City	19,643
Lorain Borough	705
Loretto Borough	1,290

County/Borough, City, or Township	Population
Lower Yoder Township	2,522
Middle Taylor Township	680
Munster Township	665
Nanty-Glo Borough	2,538
Portage Borough	2,445
Portage Township	3,428
Richland Township	12,044
Sankertown Borough	633
Southmont Borough	2,123
Stonycreek Township	2,640
Upper Yoder Township	5,137
Westmont Borough	4,798
West Taylor Township	745
<u>Clarion County</u>	
Knox Township	994
Limestone Township	1,764
Monroe Township	1,583
Porter Township	1,273
Redbank Township	1,300
<u>Fayette County</u>	
Belle Vernon Borough	1,054
Fairchance Borough	1,902
Fayette City Borough	573
Franklin Township	2,426
Georges Township	6,365
German Township	4,892
Masontown Borough	3,322
North Union Township	12,240
Perry Township	2,463
Point Marion Borough	1,117
Saltlick Township	3,309
Springhill Township	2,792

County/Borough, City, or Township**Population**

Washington Township	3,690
---------------------	-------

Greene County

Aleppo Township	487
Center Township	1,193
Clarksville Borough	223
Cumberland Township	6,268
Dunkard Township	2,303
Franklin Township	6,903
Freeport Township	302
Gilmore Township	241
Gray Township	209
Greene Township	416
Jackson Township	465
Jefferson Borough	251
Jefferson Township	2,238
Monongahela Township	1,511
Morgan Township	2,413
Morris Township	791
Perry Township	1,436
Richhill Township	836
Springhill Township	329
Washington Township	1,027
Wayne Township	1,178
Waynesburg Borough	3,985
Whiteley Township	620

Indiana County

Armstrong Township	2,865
Black Lick Township	1,173
Blairsville Borough	3,267
Burrell Township	4,159
Center Township	4,504
Cherryhill Township	2,640
Conemaugh Township	2,175
Creekside Borough	291

County/Borough, City, or Township	Population
--	-------------------

East Mahoning Township	1,023
Grant Township	698
Homer City Borough	1,610
Indiana Borough	13,149
North Mahoning Township	1,348
Rayne Township	2,837
Saltsburg Borough	817
South Mahoning Township	1,748
Washington Township	1,707
West Mahoning Township	1,281
West Wheatfield Township	2,174
White Township	15,798
Young Township	1,671

Jefferson County

Porter Township	294
Ringgold Township	715

Lawrence County

Enon Valley Borough	288
Hickory Township	2,409
Little Beaver Township	1,359
Neshannock Township	9,271
New Wilmington Borough	2,220
Pulaski Township	3,309
Scott Township	2,249
Volant Borough	157
Washington Township	786
Wilmington Township	2,605

Mercer County

East Lackawannock Township	1,636
Findley Township	2,826
Grove City Borough	8,011
Lake Township	765

<u>County/Borough, City, or Township</u>	<u>Population</u>
--	-------------------

Liberty Township	1,428
Pine Township	4,993
Sandy Lake Borough	638
Sandy Lake Township	1,175
Shenango Township	3,745
Springfield Township	1,933
Stoneboro Borough	997
Wilmington Township	1,385
Wolf Creek Township	829

Somerset County

Boswell Borough	1,201
Conemaugh Township	6,919
Jefferson Township	1,354
Jenner Township	3,880
Middlecreek Township	828
Milford Township	1,496
Quemahoning Township	1,936
Seven Springs Borough	11
Somerset Township	12,187

Venango County

Clinton Township	801
Clintonville Borough	475
Irwin Township	1,291

Washington County

Amwell Township	3,663
Beallsville Borough	450
Bentleyville Borough	2,503
Burgettstown Borough	1,327
California Borough	6,364
Canonsburg Borough	8,837

County/Borough, City, or Township	Population
--	-------------------

Carroll Township	5,500
Cecil Township	12,460
Centerville Borough	3,172
Charleroi Borough	3,955
Chartiers Township	7,925
Cokeburg Borough	613
Cross Creek Township	1,497
Deemston Borough	706
Donora Borough	4,608
East Bethlehem Township	2,291
Ellsworth Borough	989
Fallowfield Township	4,189
Finleyville Borough	408
Hanover Township	2,608
Jefferson Township	1,135
Monongahela City	4,146
Morris Township	1,103
New Eagle Borough	2,103
North Bethlehem Township	1,580
North Strabane Township	14,540
Nottingham Township	3,002
Peters Township	22,021
Robinson Township	1,905
Smith Township	4,382
Somerset Township	2,646
South Franklin Township	3,215
South Strabane Township	9,454
Speers Borough	1,111
Twilight Borough	225
Union Township	5,705
West Bethlehem Township	1,428
West Pike Run Township	1,551

Westmoreland County

Adamsburg Borough	164
Allegheny Township	8,104
Arnold City	4,903

County/Borough, City, or Township	Population
Arona Borough	353
Avonmore Borough	960
Bell Township	2,290
Bolivar Borough	442
Delmont Borough	2,584
Derry Borough	2,558
Derry Township	14,037
Donegal Township	2,331
East Huntingdon Township	7,667
East Vandergrift Borough	641
Export Borough	871
Fairfield Township	2,357
Greensburg City	14,299
Hempfield Township	40,899
Hunker Borough	280
Hyde Park Borough	477
Irwin Borough	3,784
Jeannette City	9,190
Latrobe Borough	7,949
Laurel Mountain Borough	158
Ligonier Borough	1,531
Ligonier Township	6,424
Lower Burrell City	11,228
Loyalhanna Township	2,280
Manor Borough	3,353
Monessen City	7,339
Mount Pleasant Township	10,539
Murrysville Municipality	19,800
New Alexandria Borough	540
New Florence Borough	657
New Kensington City	12,466
New Stanton Borough	2,086
North Belle Vernon Borough	1,874
North Huntingdon Township	30,442
North Irwin Borough	805
Oklahoma Borough	769
Penn Township	19,384
Rostraver Township	11,065

St. Clair Township	1,449
Salem Township	6,481
South Greensburg Borough	2,017
South Huntingdon Township	5,547
Southwest Greensburg Borough	2,048
Trafford Borough	2,976
Unity Township	22,087
Upper Burrell Township	2,243
Vandergrift Borough	4,952
Washington Township	7,140
West Leechburg Borough	1,238
Youngstown Borough	311
Youngwood Borough	2,897

Source: US Census Bureau 2017 Population Estimates

Peoples Natural Gas Company LLC
§ 53.53 I.C

2. Provide an overall system map, including and labeling all measuring and regulating stations, storage facilities, production facilities, transmission and distribution mains, by size, and all interconnections with other utilities and pipelines.

* * * * *

The response to this question contains confidential information and is contained in a separate book of the filing marked confidential information. This information will be provided to parties upon execution of a CONFIDENTIALITY AGREEMENT, to be circulated by the Company, pursuant to the terms of that agreement.

Peoples Natural Gas Company LLC
§ 53.53 IV.B

8. Supply a map showing the Gas System Facilities and Gas Service Areas. The map should include transmission lines, distribution lines, other companies' lines interconnecting with the interconnecting points clearly designated, major compressor stations, gas storage areas and gas storage lines. The normal direction of gas flow within the transmission system should be indicated by arrows. Separate service areas within the system should be clearly designated.

* * * * *

The response to this question contains confidential information and is contained in a separate book of the filing marked confidential information. This information will be provided to parties upon execution of a CONFIDENTIALITY AGREEMENT, to be circulated by the Company, pursuant to the terms of that agreement.

Peoples Natural Gas Company LLC
§ 53.53 II.A

24. Attach chart explaining Company's corporate relationship to its affiliates (System Structure).

* * * * *

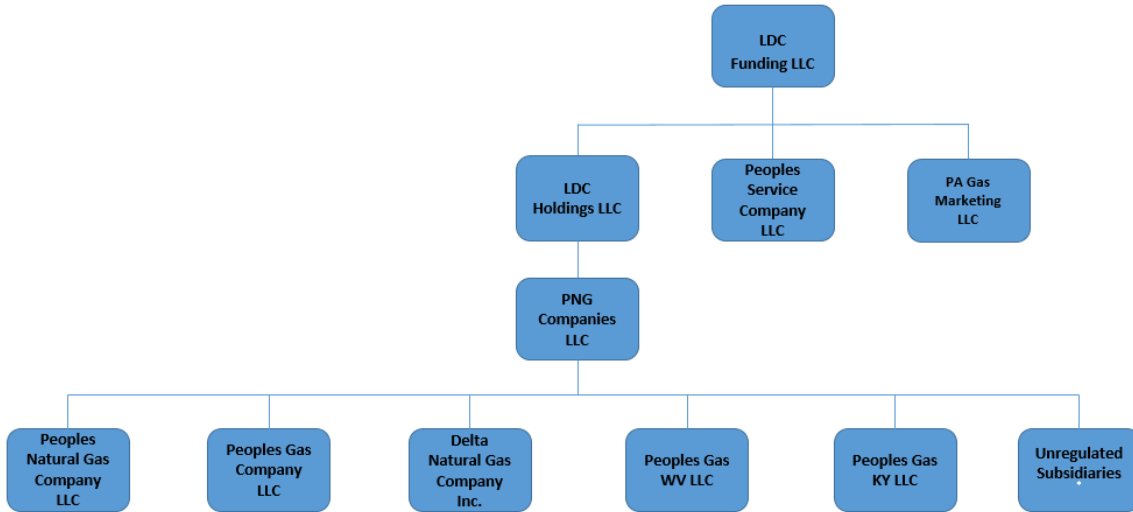

* The unregulated subsidiaries consist of Peoples Homeworks LLC, PNG Gathering LLC, Delta Resources LLC, Delgasco LLC, and Enpro LLC.

*The other subsidiaries consist of Peoples Homeworks LLC, PNG Gathering LLC, Delta Resources, LLC, Delgasco, LLC and Enpro, LLC.