

Glen Oley Pump Station  
Elevation: 314 ft.

From	To	Bearing	Distance(Ft)
78	79	N86°24'36"E	262.93
79	80	S1°26'03"W	212.82
80	81	N88°49'35"W	252.48
81	82	S73°41'08"W	15.83
82	78	N3°04'58"E	195.85

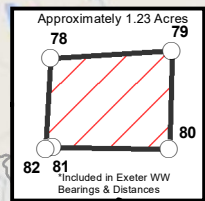

Pineland Road Pump Station  
Elevation: 251 ft.

Buddies Place Pump Station  
Elevation: 224 ft.

Pottstown Ave Pump Station  
Elevation: 229 ft.

Lincoln Road Pump Station  
Elevation: 174 ft.

S. Baumstown Pump Station  
Elevation: 200 ft.

Exeter Township Wastewater Treatment Plant  
Elevation: 173 ft.

Pennsylvania-American Water Company  
Exeter Wastewater System  
Approximately 8,406.55 Acres  
Exeter Township, Berks County



Drawn By: BG Checked By: JC  
Pennsylvania American Water  
800 W Hersheypark Drive  
Hershey, PA 17033  
Date: 12/14/2018

- ◆ Alsace Twp Bulk Interconnection
- ◆ St Lawrence Borough Bulk Interconnection
- Wastewater Treatment Plant
- LS Lift Stations
- WWTP Proposed Certificated Service Territory
- MUNICIPALITY Municipality
- - - Private Main
- Force Main
- Gravity Main

TO BE USED FOR REFERENCE ONLY

1 inch = 4,000 feet

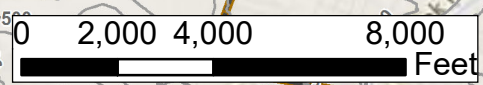

Disclaimer: Bearings and distances were not developed as result of physical survey completed by a Professional Licensed Surveyor, but instead completed through employment of ESRI's ArcGIS COGO tool. The mapping data source used for the roads base mapping is from PASDA, 2016. The mapping data source used for the municipal boundaries is from PASDA, 2016. \* Bearings and Distances attached separately