

**Application of Pennsylvania-American Water Company for Acquisition of
the Water Assets of the Steelton Borough Authority**

66 Pa. C.S. § 1329

Application Filing Checklist – Water/Wastewater

Docket No. A-2019-_____

16. Map of Service Area. Provide a scalable map or plan of suitable scale highlighting the boundaries of the proposed service area that includes:
- a. The extent of the proposed service area with any existing adjoining service areas identified.
 - b. A north arrow depicting map orientation.
 - c. A graphic scale.
 - d. A written description of the boundaries for the service territory utilizing bearing angles and distances.
 - e. Size of the service territory area in terms of acres or square miles.
 - f. Identification and depiction of all municipal boundaries relative to the service area.
 - g. Identification and depiction of all private and public roads relative to the service area.
 - h. Depiction of the location or route of the waterworks or wastewater collection, treatment or disposal facilities.

RESPONSE: For subparts a. through c. and e. through h., see enclosed maps.

For the descriptions called for in subpart d., see enclosed written descriptions of the boundaries of the service territory utilizing bearing angles and distances.

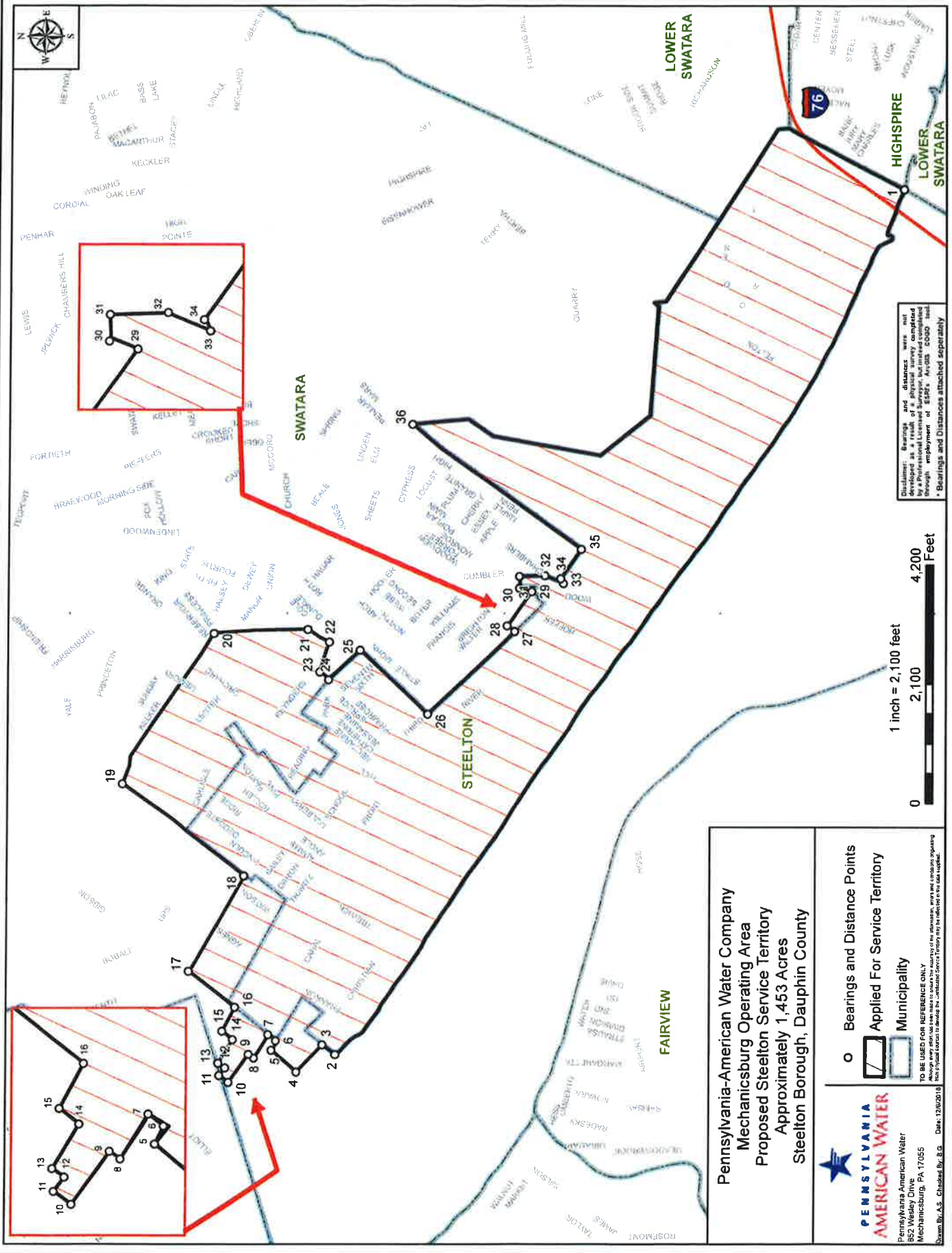

Disclaimer: Bearings and distances were not developed as a result of a physical survey completed through employment of ERIE, No. 005, 5000 feet.

Bearings and Distances attached separately

Pennsylvania-American Water Company
Mechanicsburg Operating Area
Proposed Steelton Service Territory
 Approximately 1,453 Acres
 Steelton Borough, Dauphin County

AMERICAN WATER

Applied For Service Territory

Municipality

TO BE USED FOR REFERENCE ONLY

Always verify data with local records to ensure the accuracy of the information, which was not conducted by engineering or a professional land surveyor. This is not a physical survey and should not be used for any other purpose.

Date: 12/05/18

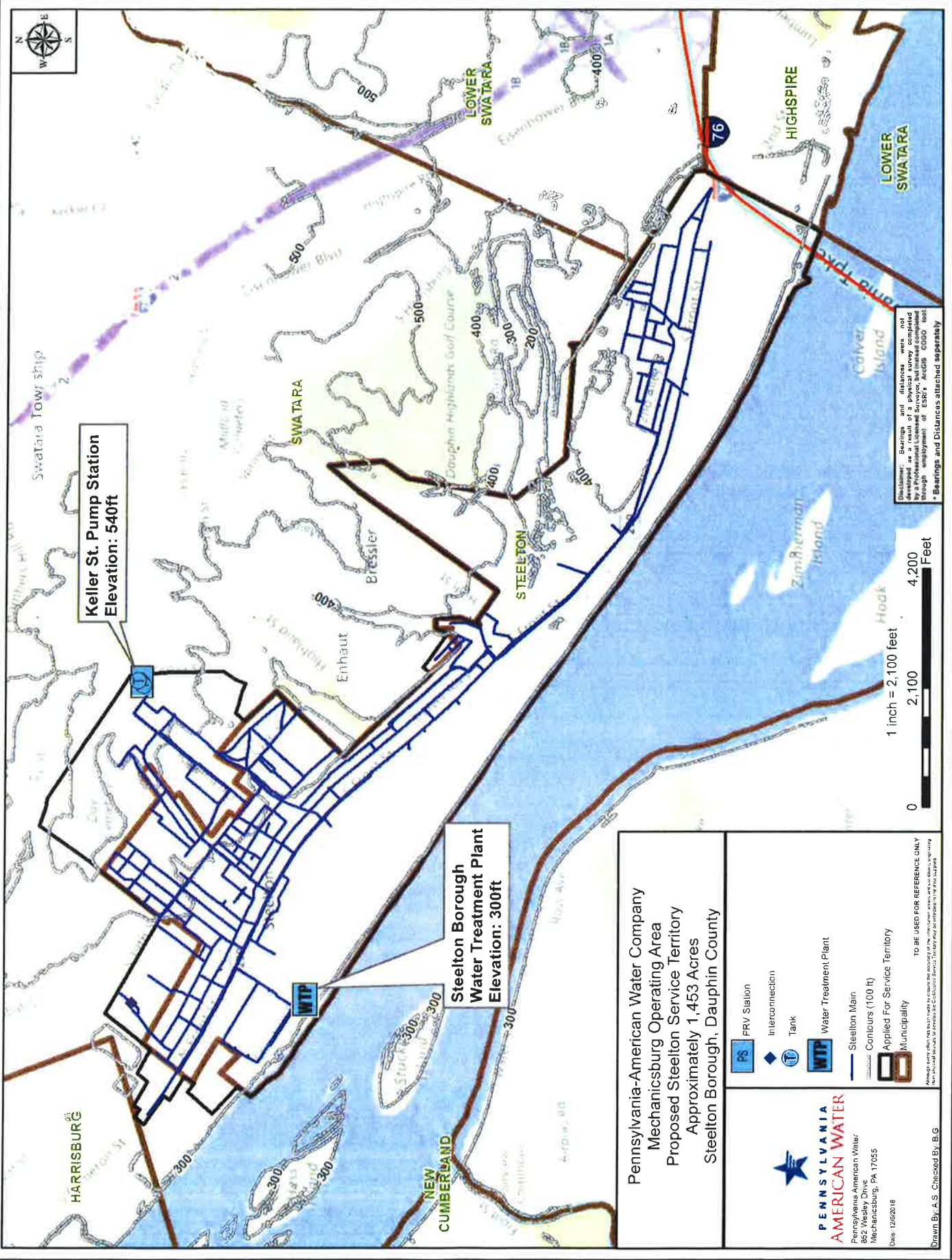

Keller St. Pump Station
Elevation: 540ft

Steelton Borough
Water Treatment Plant
Elevation: 300ft

Disclaimer: Bearings and distances were not developed as a result of a physical survey completed through employment of Surveyors, Architects, Engineers, Planners, and Designers (SAEPD).
• Bearings and Distances attached separately



Pennsylvania-American Water Company
Mechanicsburg Operating Area
Proposed Steelton Service Territory
Approximately 1,453 Acres
Steelton Borough, Dauphin County

FS PRV Station
◆ Interconnection
T Tank
WTP Water Treatment Plant
 — Steelton Main
 — Conours (100 ft)
 Applied For Service Territory
 Municipality

PENNSYLVANIA AMERICAN WATER
 Pennsylvania American Water
 862 Wesley Drive
 Mechanicsburg, PA 17055
 Date: 12/26/2018

TO BE USED FOR REFERENCE ONLY
 This map is for informational purposes only. It is not intended to be used as a legal document. The actual service territory is subject to change without notice. The map is not a warranty of service.

Drawn By: A.S. Checked By: B.G.

