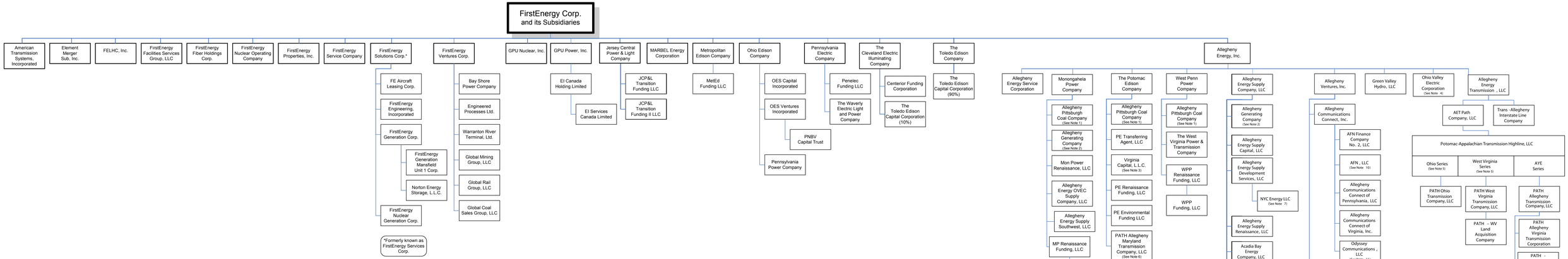

Affiliate Information

1 FirstEnergy Corp. owns a 14.34% interest in First Communications, Inc. as of October 29, 2008. FirstEnergy Corp. and First Communications, LLC owns a 23.529% and 42.396% interest respectively in FS Holdco, LLC as of December 1, 2009.

2 FirstEnergy Ventures Corp. owns a 50% interest in Engineered Processes Ltd.

3 FirstEnergy Ventures Corp. owns a 50% membership interest in each of Global Mining Group, LLC, Global Rail Group, LLC and Global Coal Sales Group, LLC. Global Mining Group, LLC is the sole member of Signal Peak Energy, LLC, which owns land and other assets used in the operation of the Bull Mountain Coal Mine. Global Rail Group, LLC, owns land and other assets for a railroad spur track and power line servicing the Bull Mountain Coal Mine. Global Coal Sales Group, LLC is the exclusive marketer of coal produced at the Bull Mountain Coal Mine.

4 EI Canada Holding Limited and EI Services Canada Limited have had their Nova Scotia registrations revoked. Neither has had their corporate charters revoked and are currently in dormancy.

5 Ohio Edison Company owns a 7.5% interest in Ohio Valley Electric Corporation ("OVEC"), a public utility organized in 1952. The Toledo Edison Company ("Toledo Edison") owns a 4.0% interest in OVEC, representing FirstEnergy's combined interest of 11.5%. OVEC owns 100% of the stock in Indiana-Kentucky Electric Corporation ("IKEC"). These organizations were created by 15 independent investor-owned utilities to provide electricity to a Department of Energy uranium enrichment complex in the Ohio Valley.

6 FirstEnergy Corp. owns a 17.83% interest in PowerSpan Corp. as of November 23, 2009.

7 The Toledo Edison Company owns a 90% interest in The Toledo Edison Capital Corporation, with The Cleveland Electric Illuminating Company owning the remaining 10% interest.

8 The Toledo Edison Capital Corporation owns a 6.55106% interest in Shippingport Capital Trust as of October 13, 2008.

Allegheny Energy, Inc. Notes:

All companies are 100% owned by their parent corporation unless otherwise indicated by footnote.

Note 1: 25% owned by Monongahela Power Company, 25% owned by The Potomac Edison Company, and 50% owned by West Penn Power Company.
Note 2: 40.62% owned by Monongahela Power Company and 59.38% owned by Allegheny Energy Supply Company, LLC.
Note 3: 90% owned by The Potomac Edison Company and 99.10% owned by non-system companies.
Note 4: 3.5% owned by Allegheny Energy, Inc. and 96.5% owned by non-system companies.
Note 5: AET PATH Company, LLC 50%
AEP Transmission Holding Company, LLC 50%.
Note 6: PATH Allegheny Transmission Company, LLC 95%
The Potomac Edison Company 5%.
Note 7: 50% owned by Allegheny Energy Supply Development Services, LLC and 50% owned by non-system company.
Note 8: 50% owned by Buchanan Energy Company of Virginia, LLC and 50% owned by non-system company.
Note 9: 2.45% owned by Allegheny Energy Supply Company, LLC and 97.55% owned by non-system company.
Note 10: AFN, LLC is 45.43% owned by Allegheny Communications Connect, Inc. and 54.6% owned by non-system companies.
Note 11: Odyssey Communications, LLC is 40% owned by Allegheny Communications Connect, Inc. and 60% owned by non-system individuals.
Note 12: APS Constellation, L.L.C. is 50% owned by Allegheny Ventures, Inc. and 50% owned by a non-system company. (Name changed 12/31/05).
Note 13: M&BCO Steam Company, LLC is 15.614% owned by Allegheny Ventures, Inc. and 84.386% owned by non-system companies,
Note 14: Utility Associates, Inc. is 6.19% owned by Allegheny Ventures, Inc. and 93.81% owned by non-system individuals.