

Kim G. Flowers
Agency Coordinator

PPL Electric Utilities Corporation
Two North Ninth Street
Allentown, PA 18101-1179
Tel. 610.774.6287 Fax 610.774.6875
kgflowers@pplweb.com



October 27, 2010

Ms. Rosemary Chiavetta, Secretary
Pennsylvania Public Utility Commission
P. O. Box 3265
Harrisburg, Pa 17105

Dear Secretary Chiavetta:

Enclosed herewith for filing under Section 507 of the Public Utility Code, Title 66 are one (1) original and three (3) copies of Right of Way Agreement, adopted December 2, 2010, by the County of Bucks and accepted October 26, 2010, by the PPL Electric Utilities Corporation (PPL), wherein the County of Bucks grants PPL the right to construct, operate, and maintain its electric line facilities in the Township of Haycock, County of Bucks.

Should you have any questions, please call.

Sincerely,

A handwritten signature in cursive script that reads "Kim".

Kim G. Flowers
Agency Coordinator

RECEIVED
2010 OCT 28 AM 10:55
PA.P.U.C.
SECRETARY'S BUREAU

Enclosure



| | | | | | |
|--------------|---|---|---|---|---|
| W.O. Number: | | | | | |
| 4 | 5 | 2 | 3 | 4 | 8 |
| 4 | 5 | 2 | 2 | 1 | 6 |

RIGHT-OF-WAY AGREEMENT

KNOW ALL MEN BY THESE PRESENTS, That the County of Bucks, a corporation of Pennsylvania hereinafter called "GRANTOR", intending to be legally bound, does hereby for itself and its successors and assigns grant unto **PPL ELECTRIC UTILITIES CORPORATION**, hereinafter referred to as "PPL", its successors, assigns, and lessees, the right, privilege and authority to construct, reconstruct, operate and maintain its electric and communication lines consisting of eight (8) poles, three (3) anchor guys and overhead wires, cables, fixtures and apparatus upon, across, over, under and along the property which said Grantor owns or in which it has any interest located along Old Bethlehem Road, situate in the Township of Haycock, County of Bucks, Commonwealth of Pennsylvania known as Bucks County PARID 14-007-062; and along the public highways adjoining the said property, including the right of ingress and egress to and from the said lines for any of the aforesaid purposes; also the right to cut down any and all trees within twenty-five (25) feet each side of centerline of the electric/communication line and the right to trim any and all trees within twenty-five (25) feet each side of centerline of the electric/communication line and to remove brush along said lines which in the judgment of said PPL menace the said lines; and also the right to permit the attachment of wires and cables of any other person or company to said poles. The said PPL, its successors, assigns and lessees shall not be limited in its or their enjoyment of the rights hereby granted as may be first constructed, but shall have at all times in the future the right to construct, operate and maintain and from time to time to reconstruct additional electric/communication wires, cables, fixtures and apparatus upon, across, over, under and along subject property. Any poles or facilities erected hereunder along a highway, whether within or outside the highway limits, may be relocated to conform to new or relocated highway limits.

A copy of this agreement and acceptance hereof by PPL shall be filed by PPL with the Pennsylvania Public Utility Commission, and this agreement shall thereafter become effective in accordance with the provisions of the Public Utility Law.

IN WITNESS WHEREOF, Grantor has caused this agreement to be executed in its corporate name by its proper officers, this 4th day of December, 2009.

901 E. Bridgetown Pike, Langhorne, PA 19047

P.O. Address

ATTEST:

County of Bucks

RECEIVED
2009 OCT 28 AM 10:55
PA.P.U.C.
SECRETARY'S BUREAU

Witness

Witness

Witness

Richard Bush
County Chief Clerk

By: [Signature] (SEAL)
James F. Cawley Esq.
County Commissioner

By: [Signature] (SEAL)
Charles H. Martin
County Commissioner Chairman

By: [Signature] (SEAL)
Diane M. Ellis-Marseglia
County Commissioner

RECEIVED

2010 OCT 28 AM 10:55

PA.P.U.C.
SECRETARY'S BUREAU

COMMONWEALTH OF PENNSYLVANIA)
COUNTY OF Bucks) : SS

On this 14th day of December, 2009 before me, the undersigned officers, personally appeared James F. Cawley, Esq., Charles H. Martin, and Diane M. Ellis-Marseglia who acknowledged themselves to be Commissioners, of Bucks County, a corporation, and that they as such Commissioners being authorized to do so, executed the foregoing instrument for the purposes therein contained by signing the name of the corporation by themselves as Commissioners .

IN WITNESS WHEREOF, I have hereunto set my hand and notarial seal.

Regina Armitage
Notary Public

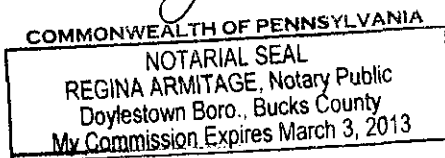

ACCEPTED AND CONDITIONS AGREED TO:

WITNESS:

PPL Electric Utilities Corporation
By:

Alvina Schleder 10/26/10 Kim S. Powers 10/26/10

689



NOT TO SCALE

426

426

68904
S42630

68916
S42627

68908
S42617

68909
S42604

68912
S42592

68911
S42580

68918
S42568

LR9068

16
06

OLD BETHLEHEM RD

N/F Property of:
County of Bucks

Note:

For exact location of right-of-way and/or facilities within right-of-way contact the local PPL Electric Utilities Corporation office.

RECEIVED
OCT 28 AM 10:55
PA.P.U.C.
SECRETARY'S BUREAU

689

Not for Construction

Legend

— / — Overhead Wires, Replace

— Overhead Wires, Existing

○ Pole, Proposed

● Pole, Replace

Y Anchor Guy, Proposed

- - - - - Property Line +/-

Sheet 1 of 3

| | | |
|----------------------------|---|---------------------------|
| W.O.: | PLAN SHOWING FACILITIES ON PROPERTY OF: | |
| W.R.: 452348 | County of Bucks | |
| S.R.: NA | HAYCOCK TWP | BUCKS COUNTY |
| SCALE: None | PPL Electric Utilities Corporation ALLENTOWN, PENNA. | |
| DATE: 10/2/2009 | APPROVAL: | DATE: |
| ENGR.: Messenlehner, Randy | SIGNATURE: | |
| | | DWG. NO.: 68908S42617RW-1 |

ResizeAnnotation

689



NOT TO SCALE

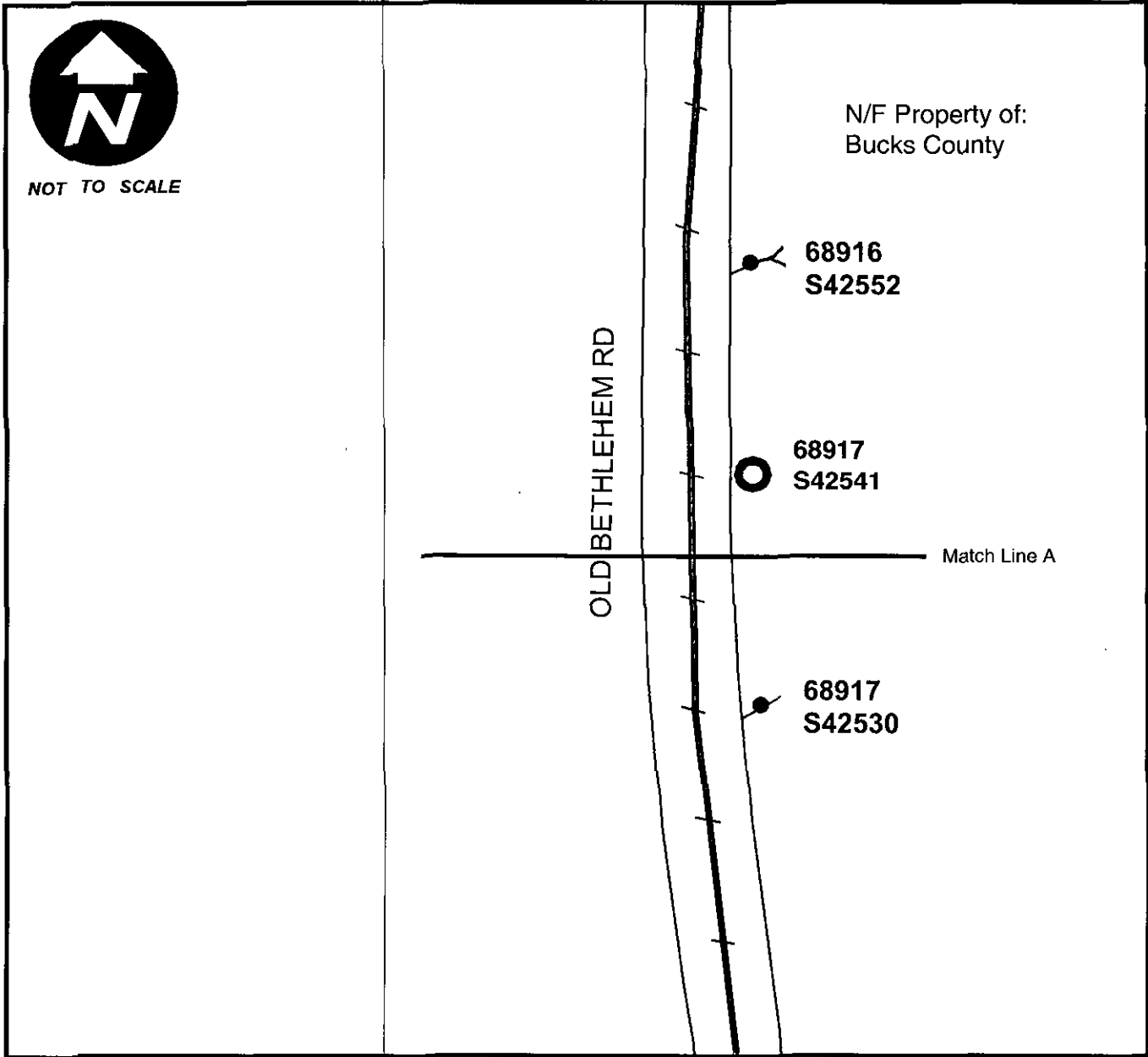

689

Not for Construction

Legend

- Overhead Wires, Replace
- Overhead Wires, Existing
- Pole, Proposed
- Pole, Replace
- Anchor Guy, Proposed

| | |
|----------------------------|---|
| W.O.: | PLAN SHOWING FACILITIES ON PROPERTY OF: County of Bucks HAYCOCK TWP BUCKS COUNTY PPL Electric Utilities Corporation ALLENTOWN, PENNA. |
| W.R.: 452348 | |
| S.R.: NA | |
| SCALE: None | |
| DATE: 10/2/2009 | APPROVAL: DATE: |
| ENGR.: Messenlehner, Randy | SIGNATURE: |
| | DWG. NO.: 68917S42541RW-2 |

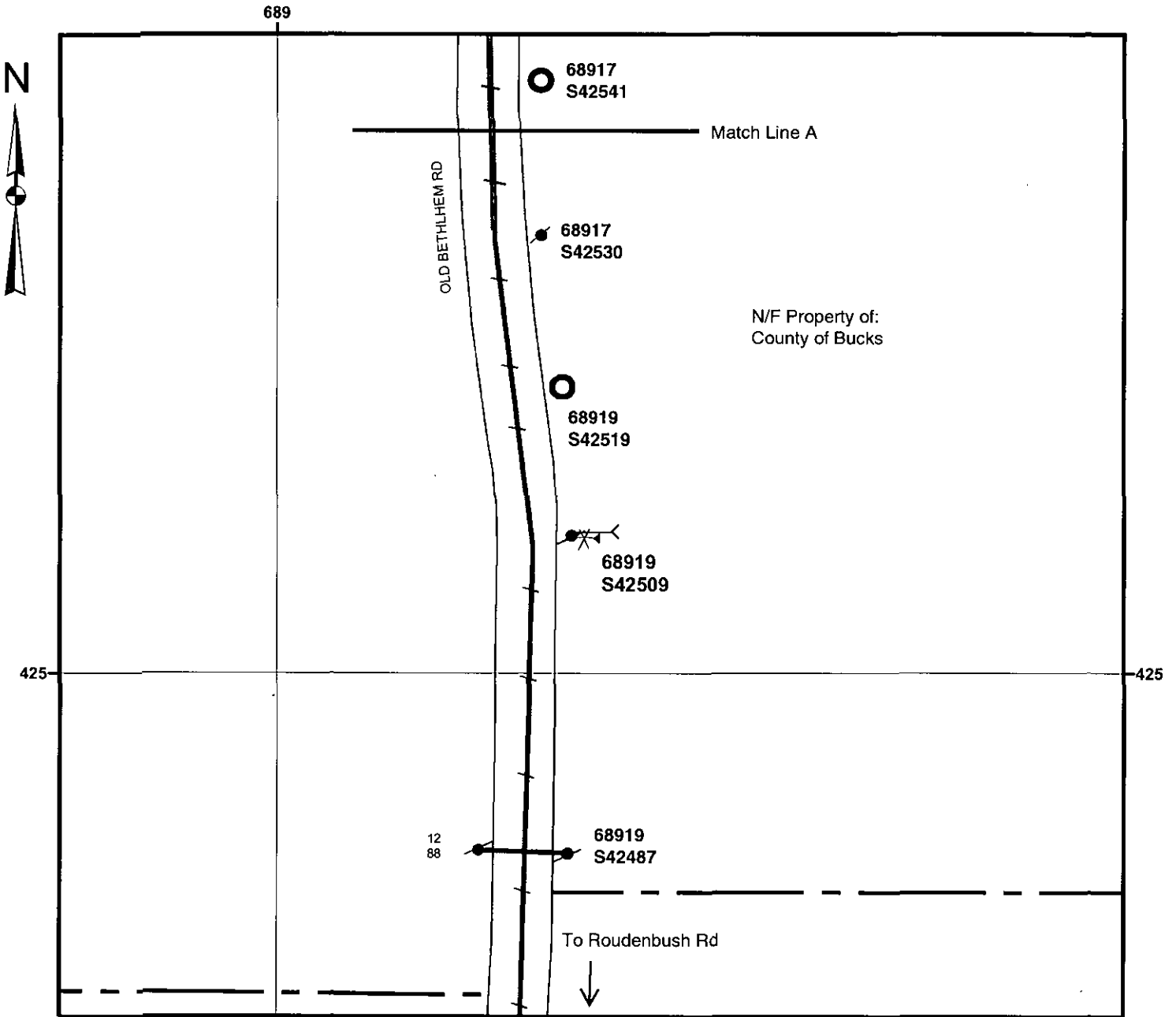

Note:
 For exact location of right-of-way and/or facilities within right-of-way contact the local PPL Electric Utilities Corporation office.

Not for Construction

Legend

- Overhead Wires, Proposed
- Overhead Wires, Existing
- /— Overhead Wires, Replace
- Pole, Proposed
- Pole, Existing
- /— Pole, Replace
- * Anchor Guy, Remove
- /— Anchor Guy, Proposed
- - - Property Line +/-

| | | | |
|--------|------------|--|---------------------------|
| W.O.: | 230161 | PLAN SHOWING FACILITIES ON PROPERTY OF: County of Bucks | |
| W.R.: | 452216 | | |
| S.R.: | | | |
| SCALE: | None | HAYCOCK TWP | BUCKS COUNTY |
| DATE: | 10/7/2009 | PPL Electric Utilities Corporation ALLENTOWN, PENNA. | |
| ENGR.: | Funk, Kyle | APPROVAL: | DATE: |
| | | SIGNATURE: | |
| | | | DWG. NO.: 68919S42509-R/W |

ResizeAnnotation

FIRST CLASS
FIRST CLASS
FIRST CLASS
FIRST CLASS

KIM FLOWERS
PPL UTILITIES
2 N 9TH ST - GENN3
ALLENTOWN PA 18101

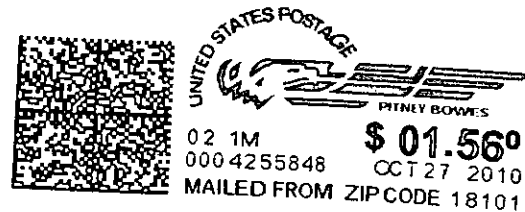

RECEIVED

2010 OCT 28 AM 10:56

PA.P.U.C.
SECRETARY'S BUREAU



FIRST CLASS MAIL

MS ROSEMARY CHIAVETTA
PA PUBLIC UTILITY COMMISSION
PO BOX 3265
HARRISBURG PA 17105-3265