

**Kim G. Flowers**  
Agency Coordinator

**PPL Electric Utilities Corporation**  
Two North Ninth Street  
Allentown, PA 18101-1179  
Tel. 610.774.6287 Fax 610.774.6875  
kgflowers@pplweb.com



April 27, 2011

Ms. Rosemary Chiavetta, Secretary  
Pennsylvania Public Utility Commission  
P. O. Box 3265  
Harrisburg, Pa 17105

Dear Secretary Chiavetta:

Enclosed herewith for filing under Section 507 of the Public Utility Code, Title 66 are one (1) original and three (3) copies of Right of Way Agreement, adopted January 24, 2011, by the Borough of Selinsgrove and accepted April 27, 2011, by PPL Electric Utilities Corporation (PPL), wherein the Borough of Selinsgrove grants PPL the right to construct, operate, and maintain its electric line facilities in the Borough of Selinsgrove, County of Snyder.

Should you have any questions, please call.

Sincerely,

Kim G. Flowers  
Agency Coordinator

Enclosure

RECEIVED  
2011 APR 29 AM 11:18  
PA.P.U.C.  
SECRETARY'S BUREAU



6 2 2 5 1 2

**RIGHT-OF-WAY AGREEMENT**  
**Individual**

The UNDERSIGNED, intending to be legally bound, hereby grant unto PPL ELECTRIC UTILITIES CORPORATION, its successors, assigns and lessees, the right to construct, reconstruct, operate and maintain its electric and communication lines consisting of one (1) anchor guy and overhead wires, cables, fixtures and apparatus upon, across, over, under and along the property which the undersigned owns or has any interest located along a private drive, south of Sandhill Rd. situate in the Borough of Selinsgrove, County of Snyder, Commonwealth of Pennsylvania; and along the public highways adjoining the said property, including the right of ingress and egress to and from the said lines for any of the aforesaid purposes; also the right to cut down any and all trees within fifteen--15-- feet each side of centerline of the electric/communication line and the right to trim any and all trees within fifteen--15-- feet each side of centerline of the electric/communication line and to remove brush along said lines which in the judgment of said PPL ELECTRIC UTILITIES CORPORATION menace the said lines; and also the right to permit the attachment of wires and cables of any other person or company to said poles. The said PPL ELECTRIC UTILITIES CORPORATION, its successors, assigns, and lessees, shall not be limited in its or their enjoyment of the rights hereby granted as may be first constructed, but shall have at all times in the future the right to construct, operate and maintain and from time to time to reconstruct additional electric/communication wires, cables, fixtures and apparatus upon, across, over, under and along subject property. Any poles or facilities erected hereunder along a highway, whether within or outside the highway limits, may be relocated to conform to new or relocated highway limits.

**A copy of this agreement and an acceptance hereof by PPL shall be filed by PPL with the Pennsylvania Public Utility Commission, and this agreement shall thereafter become effective in accordance with the provisions of the Public Utility Law.**

IN WITNESS WHEREOF, the undersigned has caused the execution hereof, this 24<sup>th</sup> day of January 2011.

1 N. High Street Selinsgrove, PA 17870

P.O. Address

Signed, sealed and delivered in the presence of:

**Selinsgrove Municipal Authority By:**

Sharon M. Badman  
Witness

Donald Bottiger (SEAL)  
~~John G. Bickhart~~ Borough Manager  
Donald Bottiger, Chairman

\_\_\_\_\_

\_\_\_\_\_ (SEAL)

RECEIVED  
2011 APR 29 AM 11:18  
P.A.P.U.C.  
SECRETARY'S BUREAU

COMMONWEALTH OF PENNSYLVANIA)  
: SS  
COUNTY OF \_\_\_\_\_ )

On this \_\_\_\_\_ day of \_\_\_\_\_ A.D., 20 \_\_\_\_\_ before me, personally appeared \_\_\_\_\_ known to me (or satisfactorily proven) to be the person(s) whose name \_\_\_\_\_ subscribed to the within instrument and acknowledged that \_\_\_\_\_ executed the same for the purposes therein contained.

IN WITNESS WHEREOF, I have hereunto set my hand and notarial seal.

\_\_\_\_\_  
Notary Public

**ACCEPTED AND CONDITIONS AGREED TO:**

**WITNESS:**

\_\_\_\_\_  
*[Signature]*

**PPL Electric Utilities Corporation**  
By:

\_\_\_\_\_  
*Kenn S. Powers 4/27/11*

**RECEIVED**  
APR 29 2011  
PA PUBLIC UTILITY COMMISSION  
SECRETARY'S BUREAU



243

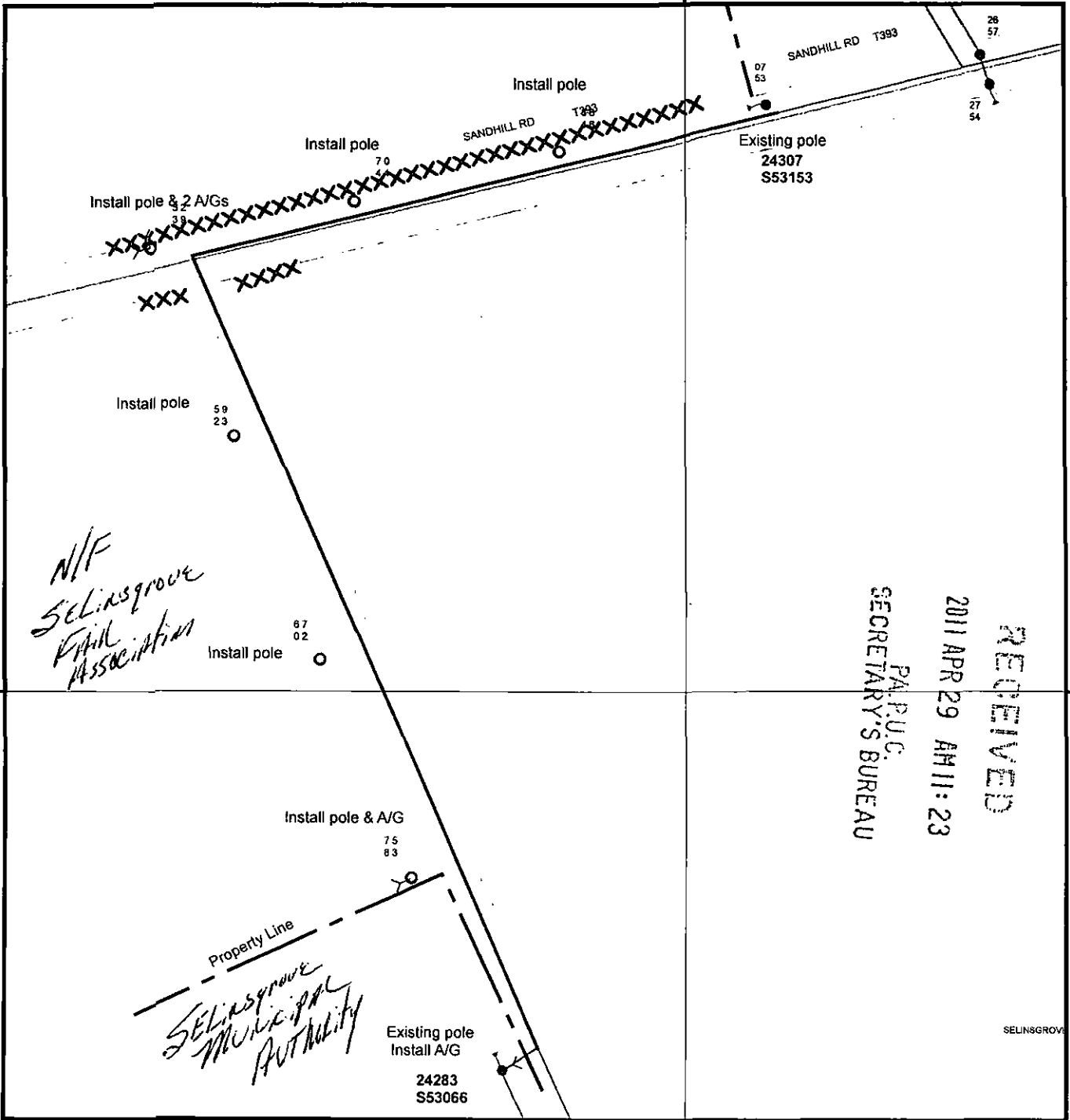

243

Not for Construction

**Legend**

- ┆ Anchor Guy, Existing    **XXX** Tree Work
- ┆ Anchor Guy, Proposed
- Pole, Proposed
- Pole, Existing
- Overhead Wires, Existing
- Overhead Wires, Proposed

**Note:**  
For exact location of right-of-way and/or facilities within right-of-way, contact the local PPL Electric Utilities Corporation office.

WO.: 230326	PLAN SHOWING FACILITIES ON PROPERTY OF: <i>Selinsgrove Municipal Authority</i>	
WR.: 622512		
S.R.:	SELINGROVE BORO	SNYDER COUNTY
SCALE:	PPL Electric Utilities Corporation ALLENTOWN, PENNA.	
DATE: 1/20/2011	APPROVAL:	DATE:
ENGR.: Stanishefski, Vincent J	SIGNATURE:	DWG. NO.:

PPL  
2 North Ninth Street  
Allentown, PA 18101-1179  
K. Flowers - GENN3



UNITED STATES POSTAGE  
 EAGLE  
FIRST CLASS  
02 1M \$ 01.28<sup>0</sup>  
0004255848 APR 28 2011  
MAILED FROM ZIP CODE 18101

# FIRST CLASS MAIL

Ms. Rosemary Chiavetta  
Pennsylvania Public Utility Commission  
P.O. Box 3265  
Harrisburg, PA 17105