

Kim G. Flowers
Agency Coordinator

PPL Electric Utilities Corporation
Two North Ninth Street
Allentown, PA 18101-1179
Tel. 610.774.6287 Fax 610.774.6875
kgflowers@pplweb.com



June 14, 2011

Ms. Rosemary Chiavetta, Secretary
Pennsylvania Public Utility Commission
P. O. Box 3265
Harrisburg, Pa 17105

Dear Secretary Chiavetta:

Enclosed herewith for filing under Section 507 of the Public Utility Code, Title 66 are one (1) original and three (3) copies of Right of Way Agreement, adopted June 3, 2011, by the Loyalsock Township and accepted June 9, 2011, by the PPL Electric Utilities Corporation (PPL), wherein the Loyalsock Township grants PPL the right to construct, operate, and maintain its electric line facilities in the Loyalsock Township, County of Lycoming.

Should you have any questions, please call.

Sincerely,

Kim G. Flowers
Agency Coordinator

Enclosure

RECEIVED
2011 JUN 15 AM 10:11
PA P.U.C.
SECRETARY'S BUREAU

W.O. Number:					
6	3	0	9	4	3

RIGHT-OF-WAY AGREEMENT

KNOW ALL MEN BY THESE PRESENTS, That **LOYALSOCK TOWNSHIP** a corporation of Pennsylvania hereinafter called "GRANTOR", intending to be legally bound, does hereby for itself and its successors and assigns grant unto **PPL ELECTRIC UTILITIES CORPORATION**, hereinafter referred to as "PPL", its successors, assigns, and lessees, the right, privilege and authority to construct, reconstruct, operate and maintain its electric and communication lines consisting of **three (3) poles, one (1) anchor guy and overhead** including wires, cables, fixtures and apparatus upon, across, over, under and along the property which said Grantor owns or in which it has any interest located **along Warrensville Road**, situate in the **Township of Loyalsock**, County of **Lycoming**, Commonwealth of Pennsylvania; and along the public highways adjoining the said property, including the right of ingress and egress to and from the said lines for any of the aforesaid purposes; also the right to cut down **any and all trees within twenty-five (25) feet** each side of centerline of the electric/communication line and the right to trim **any and all trees within twenty-five (25) feet** each side of centerline of the electric/communication line and to remove brush along said lines which in the judgment of said PPL menace the said lines; and also the right to permit the attachment of wires and cables of any other person or company to said poles. The said PPL, its successors, assigns and lessees shall not be limited in its or their enjoyment of the rights hereby granted as *may be first constructed, but shall have at all times in the future the right to construct, operate and maintain* and from time to time to reconstruct additional electric/communication wires, cables, fixtures and apparatus upon, across, over, under and along subject property. Any poles or facilities erected hereunder along a highway, whether within or outside the highway limits, may be relocated to conform to new or relocated highway limits.

IN WITNESS WHEREOF, Grantor has caused this agreement to be executed in its corporate name by its proper officers, this 3rd day of June, 2011.

2501 East Third Street, Williamsport, PA 17701
P.O. Address

ATTEST:

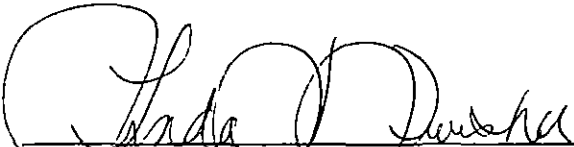

~~Mary Ann Miller, Secretary~~ 
(SEAL)

LOYALSOCK TOWNSHIP

By: _____
 (SEAL)
Jeffrey W. Rauff, Chairman
Township Manager
Bill D Burdett

PA P.U.C. BUREAU SECRETARY'S BUREAU
2011 JUN 15 AM 10:11
RECEIVED

COMMONWEALTH OF PENNSYLVANIA)
: SS
COUNTY OF Lycoming)

On this 3 day of JUNE 2011 before me, the undersigned officer, personally appeared Bill D Burdett MANAGER us
Jeffrey W. Rauff who acknowledged himself to be the Chairman, of Loyalsock Township, a corporation
and that he as such Chairman being authorized to do so, executed the foregoing instrument for the
purposes therein contained by signing the name of the corporation by himself as Chairman MANAGER us

IN WITNESS WHEREOF, I have hereunto set my hand and notarial seal.



Notary Public

COMMONWEALTH OF PENNSYLVANIA
Notarial Seal
Linda L. Swisher, Notary Public
Fairfield Twp., Lycoming County
My Commission Expires Sept. 20, 2011
Member, Pennsylvania Association of Notaries

ACCEPTED AND CONDITIONS AGREED TO:

WITNESS:

PPL ELECTRIC UTILITIES CORPORATION
BY:

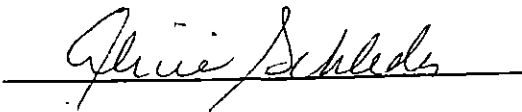

_____ 6/9/11

RECORDED in the Office for Recording of Deeds in and for _____ County, in _____ Book
Page _____, etc.

WITNESS MY HAND AND Seal Of Office this _____ day of _____ 20__

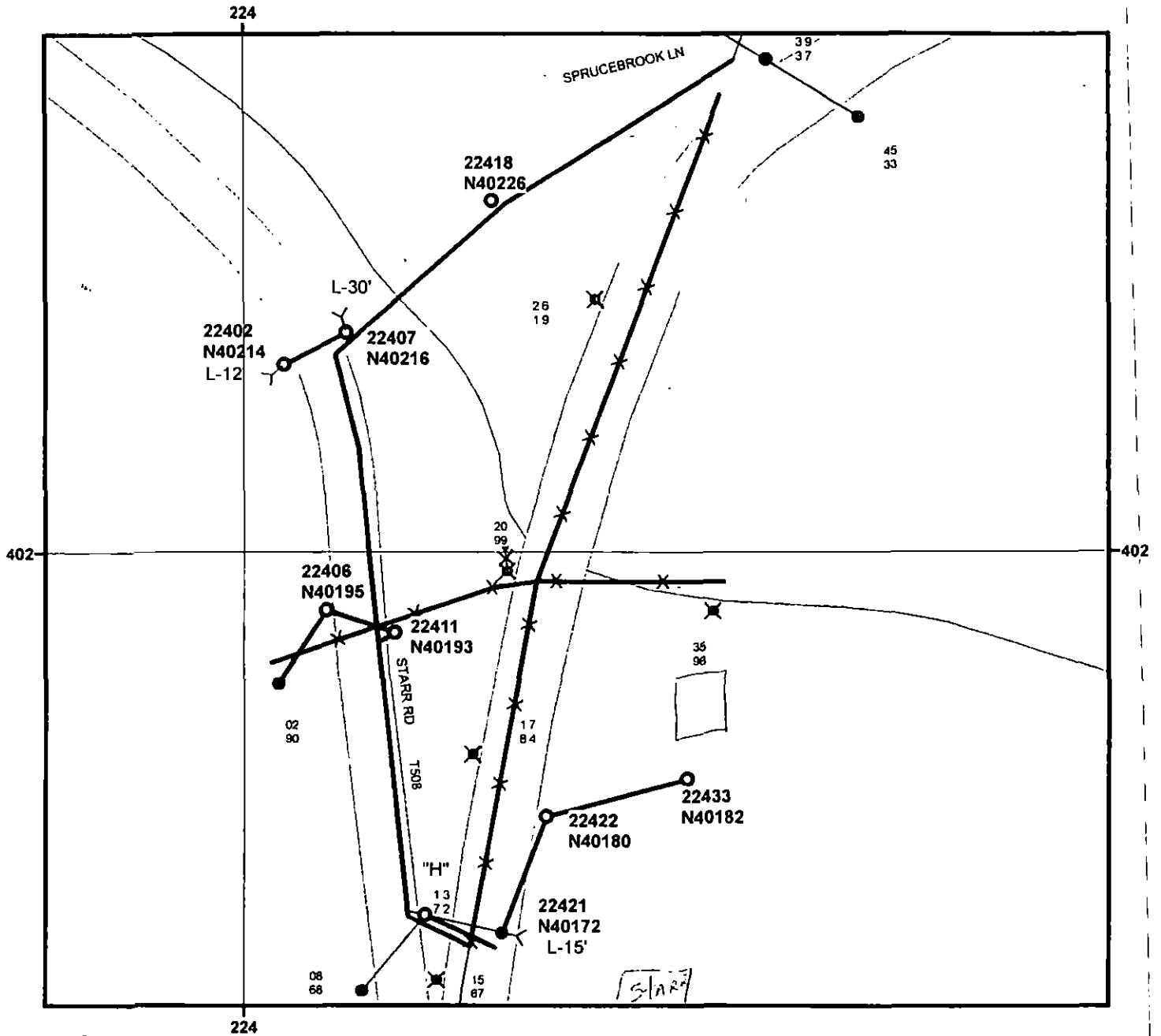

Legend

- Anchor Guy, Proposed
- Anchor Guy, Remove
- Pole, Remove
- Pole, Proposed
- Pole, Existing
- Overhead Wires, Proposed
- Overhead Wires, Existing
- Overhead Wires, Remove
- Overhead Wires, Existing
- Overhead Wires, Proposed
- Overhead Wires, Proposed



Not for Construction

W.O.: 250762	PLAN SHOWING FACILITIES ON PROPERTY OF:	
W.R.: 630943	<i>Loyalsock Township</i>	
S.R.:	LOYALSOCK TWP	LYCOMING COUNTY
SCALE:	PPL Electric Utilities Corporation ALLENTOWN, PENNA.	
DATE: 4/19/2011	APPROVAL:	DATE:
ENGR.: JOHN ZIMMERMAN	SIGNATURE:	22411N40193-00 DWG. NO.:

PLOTTED: 19-NOV-2010 07:21

9-2013 CADD LOG-NO REVISION 110-041

OPERATOR: G:\633\LYCOMING\12039002\CADD FILES\12039002.dwg

BM #7 ELEV 561.67'
 SQUARE CUT IN SW CORNER OF CONCRETE
 LIGHT STANDARD FOUNDATION IN PARKING LOT
 OF GREENVILLE ALLIANCE CHURCH
 SEGMENT 0030 OFFSET 0795, LT OF R

BM #8 ELEV 542.97'
 "X" CUT ON FIRE HYDRANT BOLT
 ALONG SR 2039
 STA 703+84.33, RD. 71' RT OF R

SR 2039 R/W &
 CURVE DATA
 PI STA 703+79.76
 Δ = 28°51'59" LT
 D = 12°58'20"
 L = 113.68'
 T = 222.53'
 R = 441.68'
 E = 14.39'
 PC STA 702+66.09
 PT STA 704+88.61

TEMPORARY ROADWAY &
 CURVE DATA
 PI STA 2+74.59
 Δ = 75°56'16" LT
 D = 35°48'36"
 L = 124.87'
 T = 218.06'
 R = 160.00'
 E = 42.96'
 PC STA 1+49.72
 PT STA 3+61.77

MAG NAIL IN
 TELE POLE
 #22454/N40P45

TRaverse #17
 #5 REBAR W/ DOT CAP
 ALONG SR 2039
 SEGMENT 0030 OFFSET 0599, RT

MAG NAIL IN
 ELEC POLE
 #22420/N40189

TRaverse #16
 #5 REBAR W/ DOT CAP
 ALONG SR 2039
 STA 707+14.17, 16.13 RT

MAG NAIL IN
 ELEC POLE
 #22404/N40137

TRaverse #15
 #5 REBAR W/ DOT CAP
 ALONG SR 2039
 SEGMENT 0040 OFFSET 0218 RT

DISTRICT	COUNTY	ROUTE	SECTION	SHEET
3-0	LYCOMING	2039	002 R/W	5 OF 7
LOYALSOCK TOWNSHIP				
REVISION NUMBER	REVISIONS	DATE	BY	

BM #5 ELEV 539.38'
 "X" CUT ON TOP OF WESTERN FIRE HYDRANT BOLT
 ALONG SR 2039
 SEGMENT 0040 OFFSET 0176, LT OF R

BM #6 ELEV 541.68'
 "X" SPIKE IN ELEC POLE #22411/N40137
 ALONG SR 2039
 SEGMENT 0040 OFFSET 0300, RT OF R

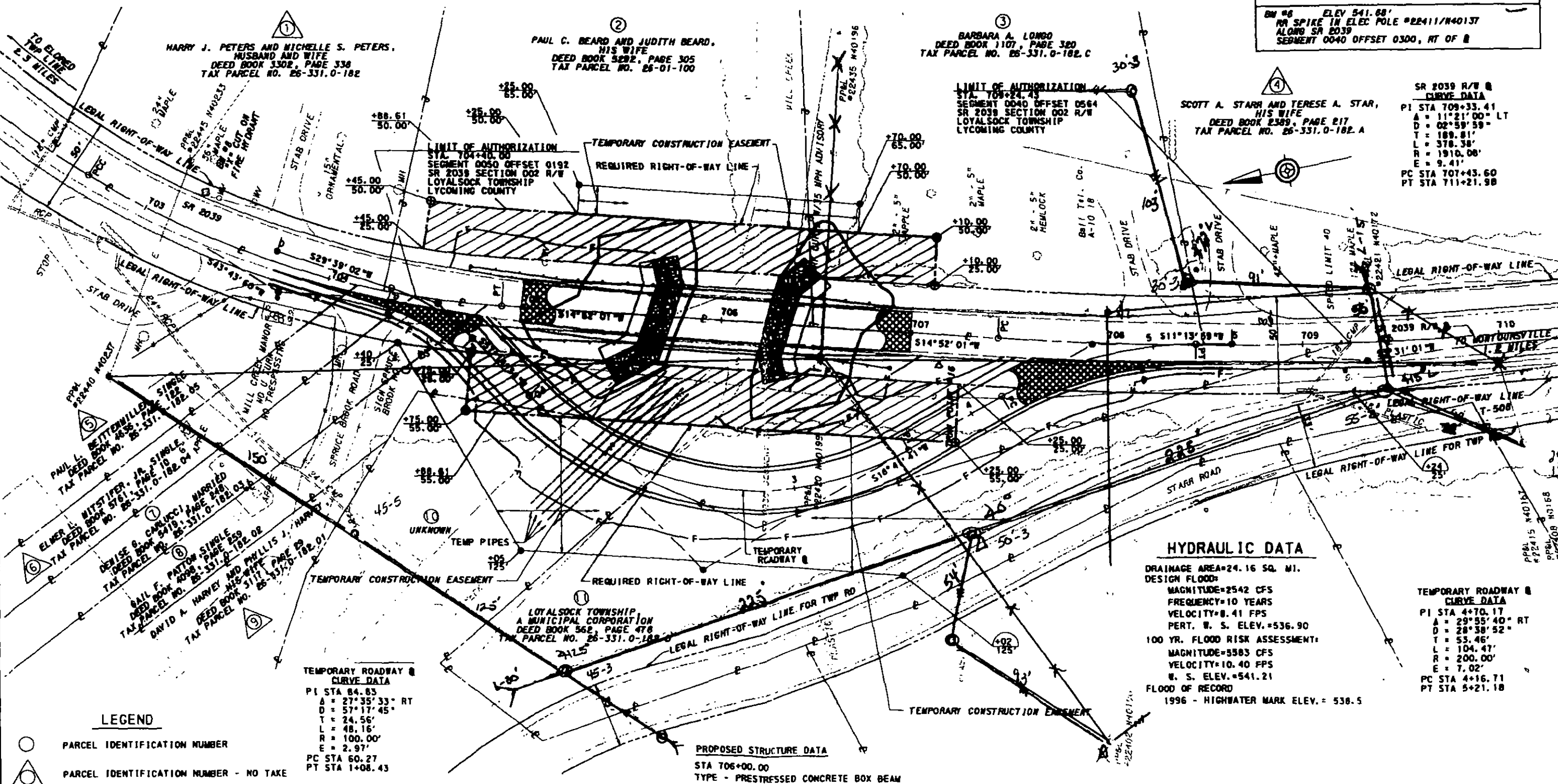

LEGEND

- PARCEL IDENTIFICATION NUMBER
- △ PARCEL IDENTIFICATION NUMBER - NO TAXE
- ▨ BASE AND SURFACE
- ▧ REQUIRED RIGHT-OF-WAY
- ⊕ PROPOSED RIGHT-OF-WAY MONUMENT POINT

**TEMPORARY ROADWAY &
 CURVE DATA**
 PI STA 84.83
 Δ = 27°35'33" RT
 D = 57°17'45"
 L = 24.56'
 T = 48.16'
 R = 100.00'
 E = 2.97'
 PC STA 60.27
 PT STA 1+08.43

EXISTING STRUCTURE DATA
 STA 706+00.00
 TYPE - SINGLE SPAN, STEEL I-BEAM
 SPAN - 60.34' (CENTER-TO-CENTER BEARINGS), 59.5' (CLEAR)
 UNDER CLEAR 8.17 FEET
 ROADWAY CLEARANCE 22.4' CURB-TO-CURB

PROPOSED STRUCTURE DATA
 STA 706+00.00
 TYPE - PRESTRESSED CONCRETE BOX BEAM
 SPAN - 74.02' (CENTER-TO-CENTER BEARINGS), 70' (NOMINAL CLEAR)
 UNDER CLEAR - 8.60 FEET
 SKEW - 75°00'00"
 ROADWAY WIDTH - 30' CURB-TO-CURB
 STRUCTURE NO. 5 - TO BE DETERMINED

HYDRAULIC DATA

DRAINAGE AREA=24.16 SQ. MI.
 DESIGN FLOOD:
 MAGNITUDE=2542 CFS
 FREQUENCY=10 YEARS
 VELOCITY=8.41 FPS
 PERT. W. S. ELEV.=536.90
 100 YR. FLOOD RISK ASSESSMENT:
 MAGNITUDE=3583 CFS
 VELOCITY=10.40 FPS
 W. S. ELEV.=541.21
 FLOOD OF RECORD
 1996 - HIGHWATER MARK ELEV. = 538.5

**TEMPORARY ROADWAY &
 CURVE DATA**
 PI STA 4+70.17
 Δ = 29°55'40" RT
 D = 28°38'52"
 L = 55.46'
 T = 104.47'
 R = 200.00'
 E = 7.02'
 PC STA 4+16.71
 PT STA 5+21.18

TEMPORARY CONSTRUCTION EASEMENT. AN EASEMENT TO USE THE LAND AS NECESSARY DURING CONSTRUCTION OF THE PROJECT. THE EASEMENT IS REQUIRED ONLY UNTIL THE CONSTRUCTION OR WORK INDICATED BY THE PLAN IS COMPLETED, UNLESS SOONER RELINQUISHED IN WRITING BY THE DEPARTMENT.

FOR SR 2039 PROFILE, SEE SHEET 6
 SURVEY BOOK NO. 3 FOR TEMPORARY ROADWAY PROFILE, SEE SHEET 7



FIRST CLASS
FIRST CLASS
FIRST CLASS
FIRST CLASS
FIRST CLASS

KIM FLOWERS
PPL UTILITIES
2 N 9TH ST - GENN3
ALLENTOWN PA 18101



FIRST CLASS MAIL

MS ROSEMARY CHIA VETTA
PA PUBLIC UTILITY COMMISSION
PO BOX 3265
HARRISBURG PA 17105-3265



UNITED STATES POSTAGE

PINKY BOWLES
02 1M \$ 01.48⁰
0004255848 JUN 14, 2011
MAILED FROM ZIP CODE 18101