

Kim G. Flowers
Agency Coordinator

PPL Electric Utilities Corporation
Two North Ninth Street
Allentown, PA 18101-1179
Tel. 610.774.6287 Fax 610.774.6875
kgflowers@pplweb.com



July 14, 2011

Ms. Rosemary Chiavetta, Secretary
Pennsylvania Public Utility Commission
P. O. Box 3265
Harrisburg, Pa 17105

Dear Secretary Chiavetta:

Enclosed herewith for filing under Section 507 of the Public Utility Code, Title 66 are one (1) original and three (3) copies of Right of Way Agreement, adopted June 29, 2011, by the Bald Eagle Township Authority and accepted July 12, 2011, by the PPL Electric Utilities Corporation (PPL), wherein the Bald Eagle Township Authority grants PPL the right to construct, operate, and maintain its electric line facilities in the Township of Bald Eagle, County of Clinton.

Should you have any questions, please call.

Sincerely,

Kim G. Flowers
Agency Coordinator

Enclosure

RECEIVED
2011 JUL 18 AM 11:16
PA P.U.C.
SECRETARY'S BUREAU

W.O. Number:					
6	0	6	0	0	1

RIGHT-OF-WAY AGREEMENT

KNOW ALL MEN BY THESE PRESENTS, That **BALD EAGLE TOWNSHIP AUTHORITY** a Municipality of **Pennsylvania** hereinafter called "GRANTOR", intending to be legally bound, does hereby for itself and its successors and assigns grant unto **PPL ELECTRIC UTILITIES CORPORATION**, hereinafter referred to as "PPL", its successors, assigns, and lessees, the right, privilege and authority to construct, reconstruct, operate and maintain its electric and communication lines consisting of **one (1) pole, one (1) anchor guy and overhead wires, cables, fixtures and apparatus** upon, across, over, under and along the property which said Grantor owns or in which it has any interest located **along Creek Road and Roger Lane**, situate in the township of **Bald Eagle**, County of **Clinton**, Commonwealth of Pennsylvania; and along the public highways adjoining the said property, including the right of ingress and egress to and from the said lines for any of the aforesaid purposes; also the right to cut down any and all trees within twenty-five (25) feet each side of centerline of the electric/communication line and the right to trim any and all trees within twenty-five (25) feet each side of centerline of the electric/communication line and to remove brush along said lines which in the judgment of said PPL menace the said lines; and also the right to permit the attachment of wires and cables of any other person or company to said poles. The said PPL, its successors, assigns and lessees shall not be limited in its or their enjoyment of the rights hereby granted as may be first constructed, but shall have at all times in the future the right to construct, operate and maintain and from time to time to reconstruct additional electric/communication wires, cables, fixtures and apparatus upon, across, over, under and along subject property. Any poles or facilities erected hereunder along a highway, whether within or outside the highway limits, may be relocated to conform to new or relocated highway limits.

IN WITNESS WHEREOF, Grantor has caused this agreement to be executed in its corporate name by its proper officers, this 27 day of June, 2011.

12 Fairpoint Road, Mill Hall, PA 17751

P.O. Address

ATTEST:

BALD EAGLE TOWNSHIP AUTHORITY

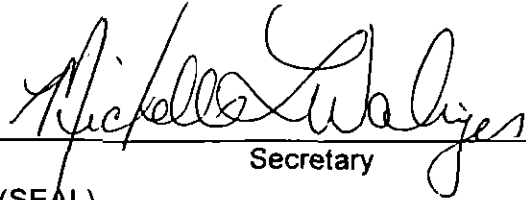

 Secretary
 (SEAL)

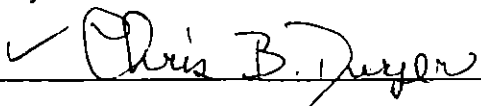
By: 
 _____ (SEAL)

RECEIVED
 2011 JUL 18 AM 11:16
 PA P.U.C.
 SECRETARY'S BUREAU

COMMONWEALTH OF PENNSYLVANIA)
) : SS
COUNTY OF Clinton)

On this _____ day of June, 2011 before me, the undersigned officer, personally appeared _____ who acknowledged himself to be the _____ of BALD EAGLE TOWNSHIP AUTHORITY, a municipality and that he as such _____ being authorized to do so, executed the foregoing instrument for the purposes therein contained by signing the name of the corporation by himself as _____.

IN WITNESS WHEREOF, I have hereunto set my hand and notarial seal.

Notary Public

ACCEPTED AND CONDITIONS AGREED TO:

WITNESS:

PPL ELECTRIC UTILITIES CORPORATION
BY:

Alvin Schleder

Kim G. Shover 7/12/11

RECORDED in the Office for Recording of Deeds in and for _____ County, in _____ Book
Page _____, etc.

WITNESS MY HAND AND Seal Of Office this _____ day of _____ 200

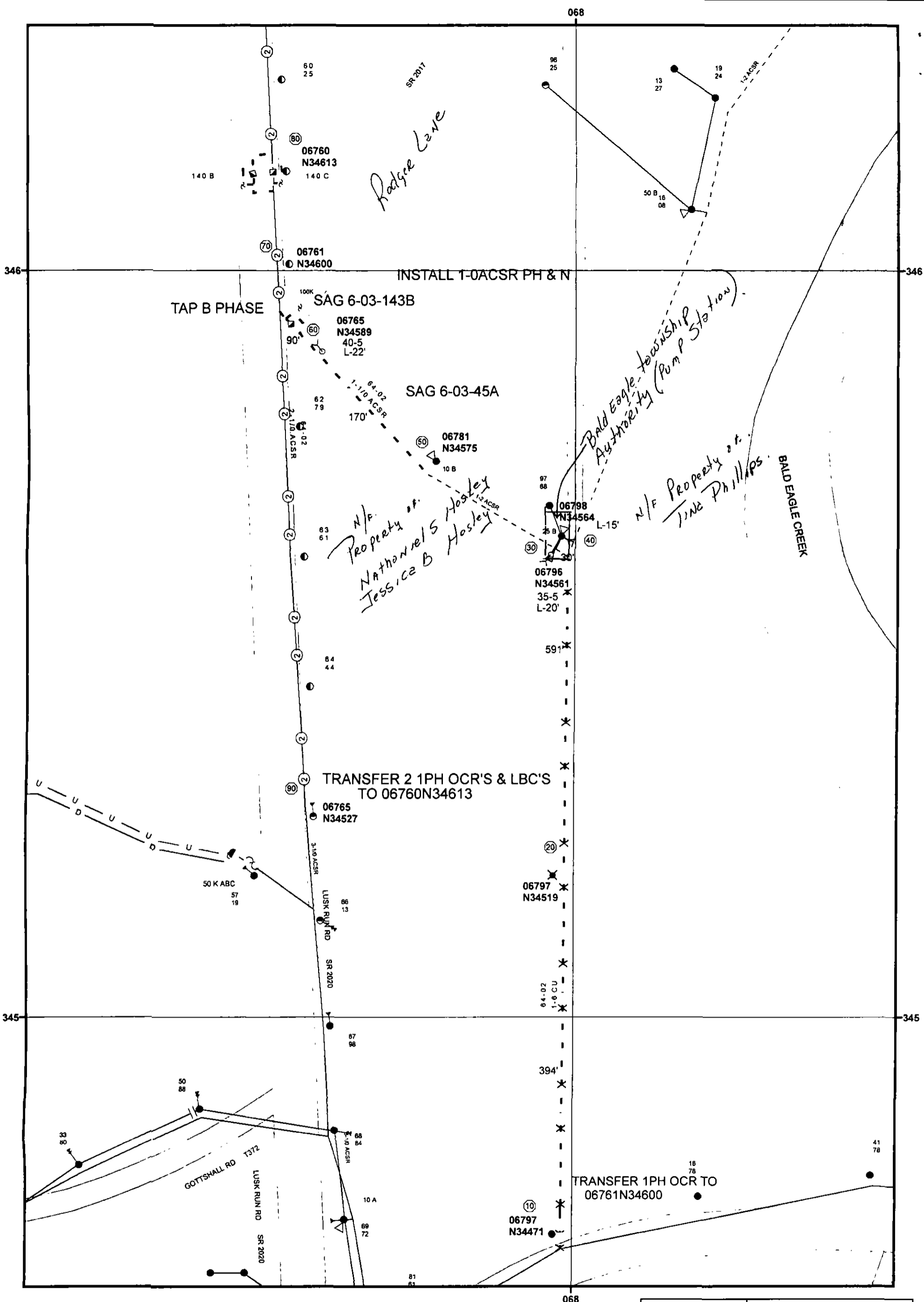

Legend

- ☐ Oil Circuit Recloser, Existing
- Y Anchor Guy-Single, Install
- Anchor Guy-Double, Existing
- Anchor Guy-Single, Existing
- By-Pass Fuse, Existing
- Load-Break Fuse, Existing
- Foreign Owned Pole, Existing
- ✕ Wood Pole, Remove
- Wood Pole, Install
- Wood Pole, Existing
- - Primary OH, 1, Install
- - Primary OH, 1, Existing
- ✕ Primary OH, 1, Remove
- ② Primary OH, 2, Existing
- Primary OH, 3, Existing
- Span Guy, Single Pole-Pole, Install



WO	288431	Construction Details For:	
WR	606001	LUSK RUN RD.	
SR		BALD EAGLE TWP	CLINTON COUNTY
SCALE		PPL Electric Utilities Corporation ALLENTOWN, PENNA.	
DATE	3/1/2011	APPROVAL	DATE
ENGR	TRC	SIGNATURE	DWG NO

FIRST CLASS

FIRST CLASS

FIRST CLASS

FIRST CLASS

FIRST CLASS

KIM FLOWERS
PPL UTILITIES
2 N 9TH ST - GENN3
ALLENTOWN PA 18101



FIRST CLASS MAIL

MS ROSEMARY CHIA VETTA
PA PUBLIC UTILITY COMMISSION
PO BOX 3265
HARRISBURG PA 17105-3265

RECEIVED
2011 JUL 18 AM 11:16
PA P.U.C.
SECRETARY'S BUREAU