

Kim G. Flowers
Agency Coordinator

PPL Electric Utilities Corporation
Two North Ninth Street
Allentown, PA 18101-1179
Tel. 610.774.6287 Fax 610.774.6875
kgflowers@pplweb.com



July 14, 2011

Ms. Rosemary Chiavetta, Secretary
Pennsylvania Public Utility Commission
P. O. Box 3265
Harrisburg, Pa 17105

Dear Secretary Chiavetta:

Enclosed herewith for filing under Section 507 of the Public Utility Code, Title 66 are one (1) original and three (3) copies of Right of Way Agreement, adopted July 22, 2011, by the County of Schuylkill, and accepted August 15, 2011, by the PPL Electric Utilities Corporation (PPL), wherein the County of Schuylkill grants PPL the right to construct, operate, and maintain its electric line facilities in the Township of Tremont, County of Schuylkill.

Should you have any questions, please call.

Sincerely,

Kim G. Flowers
Agency Coordinator

Enclosure

RECEIVED
2011 AUG 17 AM 10:31
P.A.P.U.C.
SECRETARY'S BUREAU

587804

DEED OF GRANT

KNOW ALL MEN BY THESE PRESENTS, That The County of Schuylkill a municipality in the Commonwealth of Pennsylvania, by LISA MAHALL P.E., Real Estate Director for the Schuylkill County, hereinafter called "GRANTOR", intending to be legally bound, does hereby for itself and its successors and assigns grant unto PPL ELECTRIC UTILITIES CORPORATION, hereinafter referred to as "PPL", its successors, assigns, and lessees, a Deed of Grant for a utility easement for the right, privilege and authority to construct, reconstruct, operate and maintain its electric and communication lines consisting of FIVE (5) POLES, FIVE (5) ANCHOR GUYS, and OVERHEAD as shown on plan hereto attached and made a part hereof, consisting of wires, cables, fixtures and apparatus upon, across, over, under and along the property which said Grantor owns or in which it has any interest located ALONG MOLLYSTOWN ROAD, situate in the TOWNSHIP of TREMONT, County of SCHUYLKILL, Commonwealth of Pennsylvania; and along the public highways adjoining the said property, including the right of ingress and egress to and from the said lines for any of the aforesaid purposes; also the right to cut down ANY AND ALL trees within TWENTY-FIVE (25) feet each side of centerline of the electric/communication line and the right to trim ANY AND ALL trees within TWENTY-FIVE (25) feet each side of centerline of the electric/communication line and to remove brush along said lines which in the judgment of said PPL menace the said lines; and also the right to permit the attachment of wires and cables of any other person or company to said poles. The said PPL, its successors, assigns and lessees shall not be limited in its or their enjoyment of the rights hereby granted as may be first constructed, but shall have at all times in the future the right to construct, operate and maintain and from time to time to reconstruct its electric/communication wires, cables, fixtures and apparatus upon, across, over, under and along subject property. Any poles or facilities erected hereunder along a highway, whether within or outside the highway limits, may be relocated to conform to new or relocated highway limits. This Grant specifically addresses UPI 29-06-0055.000, 29-06-0056.000 and 29-06-0057.000

A copy of this agreement and an acceptance hereof by PPL, shall be filed by PPL, with the Pennsylvania Public Utility Commission, and this agreement shall thereafter become effective in accordance with the provision of the Public Utility Law.

IN WITNESS WHEREOF, Grantor has caused this agreement to be executed in its corporate name by its proper officers, this 22nd day of July, 2011.

401 North Second Street, Pottsville, PA 17901
Address

ATTEST:

County of Schuylkill

Lisa A. Mahall
By: Lisa Mahall

Lisa A. Lynch
Witness

Lisa A. Mahall
Director of Real Estate

(SEAL)

(SEAL)

2011 AUG 17 AM 10:31

RECEIVED

COMMONWEALTH OF PENNSYLVANIA)
 : SS
COUNTY OF SCHUYLKILL)

On this 22nd day of July, 2011 before me, the undersigned officer, personally appeared Lisa Mahill P.E.; who acknowledged herself to be the Real Estate Director for the County of Schuylkill a corporation and that she as such Real Estate Director being authorized to do so, executed the foregoing instrument for the purposes therein contained by signing the name of the corporation by herself as Real Estate Director.

IN WITNESS WHEREOF, I have hereunto set my hand and notarial seal.

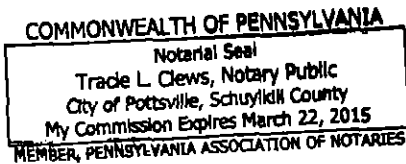

Trade L. Clews
Notary Public

ACCEPTED AND CONDITIONS AGREED TO:

WITNESS

Alicia Schleder 8/15/11

PPL Electric Utilities Corporation
By:

Kim G. Howes 8/15/11

NOT FOR CONSTRUCTION



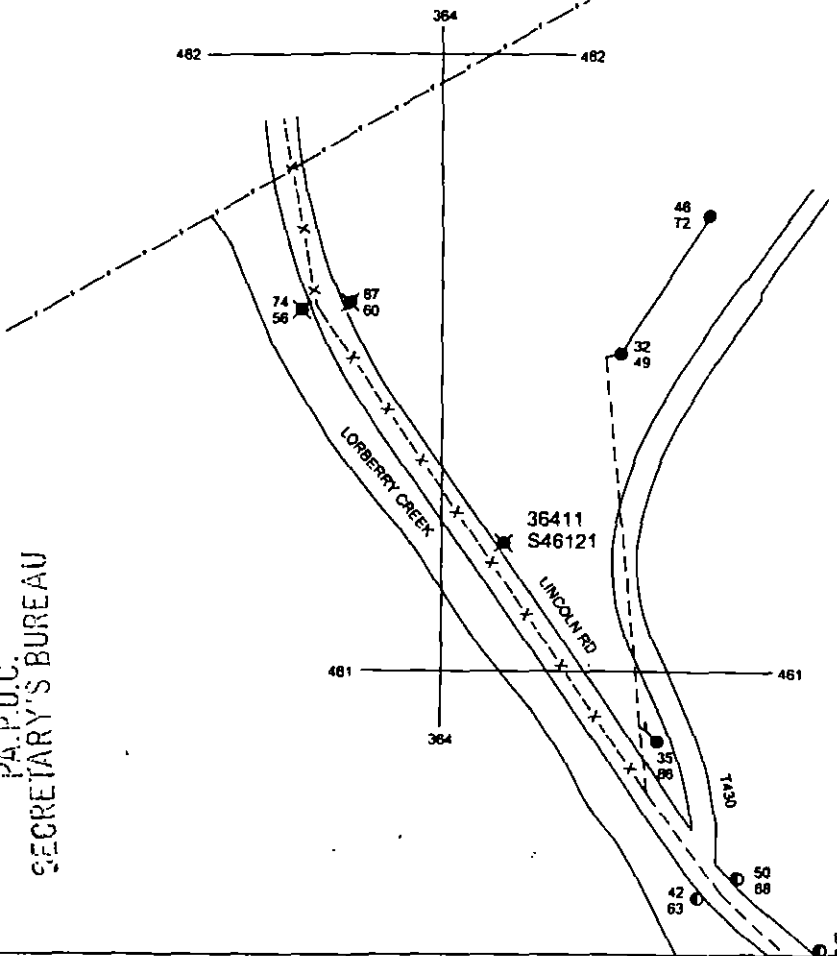

RECEIVED
 2011 AUG 17 AM 10:31
 P.A.P.U.C.
 SECRETARY'S BUREAU



NOTE: For exact location of right-of-way and/or facilities within right-of-way contact the local PPL Electric Utilities Corporation office.

Legend			
---	OVERHEAD WIRES, EXISTING	●	POLE, EXISTING
---	OVERHEAD WIRES, PROPOSED	○	POLE, PROPOSED
-X-	OVERHEAD WIRES, REMOVAL	⊗	POLE, REPLACE
▲	ANCHOR GUY, EXISTING	⊗	POLE, FOREIGN
▲	ANCHOR GUY, PROPOSED	⊗	POLE, FOREIGN-REMOVE
⊗	POLE, FOREIGN-REMOVE	⊗	POLE, REMOVE

W.O.:	
W.R.:	567804
S.R.:	
SCALE:	NTS
DATE:	12/21/10
ENGR.:	J. SETLOCK
PLAN SHOWN FACILITIES ON THE PROPERTY OF	
 PPL Electric Utilities Corporation ALLENTOWN, PA  775 GRIFFIN RD., 1ST FL. ROYERSFORD, PA 17084	
APPROVAL:	DATE:
SIGNATURE:	DATE:
DWG NO.:	
SHEET 2 OF 3	

NOT FOR CONSTRUCTION

RECEIVED

2011 AUG 17 AM 10:31

PA. P.U.C.
SECRETARY'S BUREAU

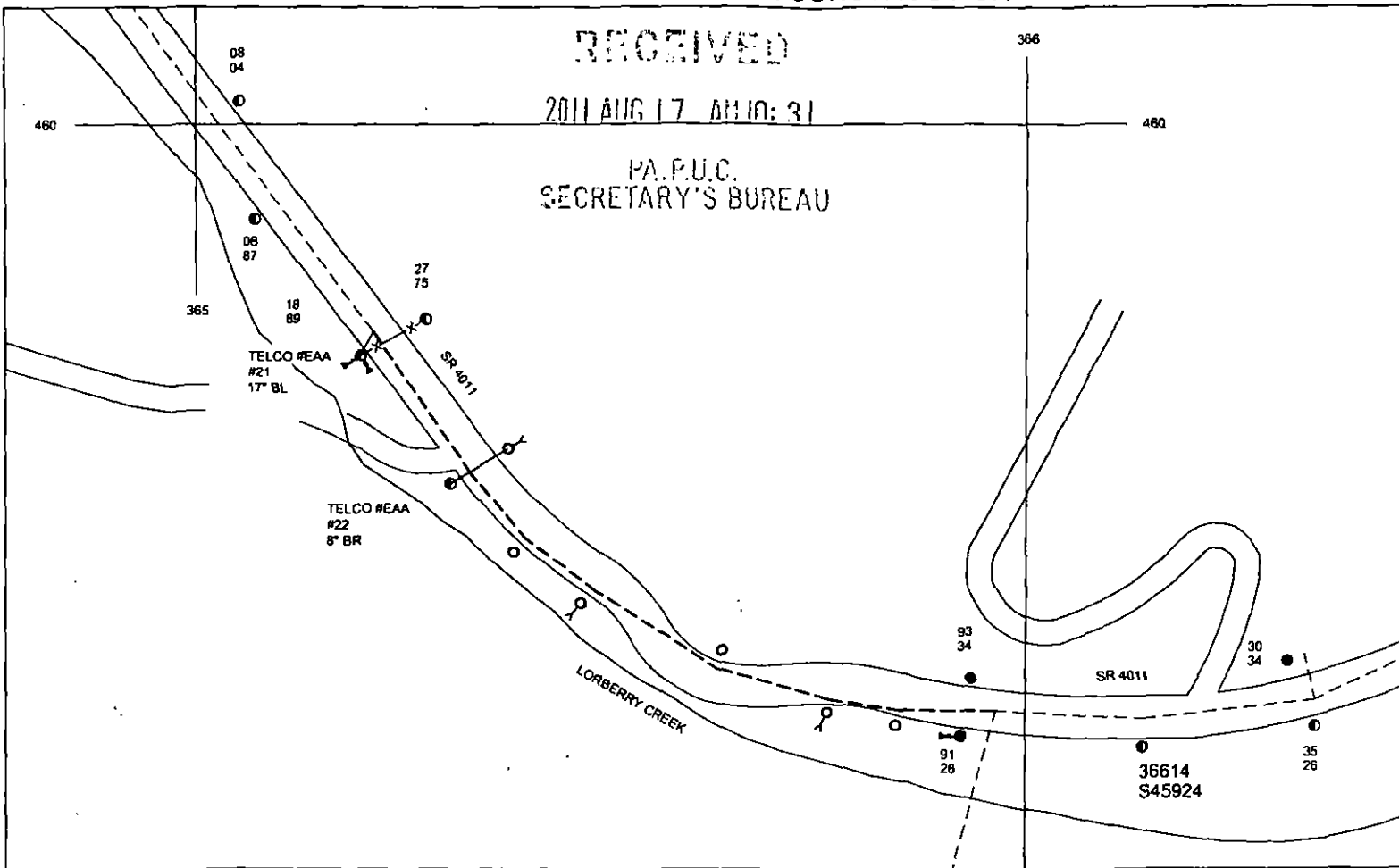

NOTE: For exact location of right-of-way and/or facilities within right-of-way contact the local PPL Electric Utilities Corporation office.

Legend			
---	OVERHEAD WIRES, EXISTING		ANCHOR GUY, EXISTING
---	OVERHEAD WIRES, PROPOSED		ANCHOR GUY, PROPOSED
-X-	OVERHEAD WIRES, REMOVAL		POLE, FOREIGN-REMOVE
			POLE, FOREIGN
			POLE, EXISTING
			POLE, PROPOSED
			POLE, REPLACE
			POLE, REMOVE

W.O.:
W.R.: 587804
S.R.:
SCALE: NTS
DATE: 12/21/10
ENGR.: J. SETLOCK
PLAN SHOWING FACILITIES ON PROPERTY OF
PPL Electric Utilities Corporation ALLENTOWN, PA
TRC 774 CRESTFIELD HWY., STE. 700 LITZTOWN, PA 17033
APPROVAL: _____ DATE: _____
SIGNATURE: _____ DATE: _____
DWG NO: SHEET 3 OF 3

FIRST CLASS
IM FLOWERS
PL UTILITIES
N 9TH ST - GENN3
ALLENTOWN PA 18101



FIRST CLASS MAIL

MS ROSEMARY CHIAVETTA
PA PUBLIC UTILITY COMMISSION
PO BOX 3265
HARRISBURG PA 17105-3265



UNITED STATES POSTAGE
 EAGLE
PRIME FLOWERS
02 1M \$ 01.280
0004255848 AUG 16 2011
MAILED FROM ZIP CODE 18101