

RECEIVED
2011 OCT 13 AM 10:59
PA P.U.C.
SECRETARY'S BUREAU

Charlotte Krupa
Agency Coordinator

PPL Electric Utilities Corporation
Two North Ninth Street
Allentown, PA 18101-1179
Tel. 610.774.6287 Fax 610.774.6875
cakrupa@pplweb.com



October 4, 2011

Ms. Rosemary Chiavetta, Secretary
Pennsylvania Public Utility Commission
P. O. Box 3265
Harrisburg, Pa 17105

Dear Secretary Chiavetta:

Enclosed herewith for filing under Section 507 of the Public Utility Code, Title 66 are one (1) original and three (3) copies of Right of Way Agreement, adopted August 30, 2011, by West Hempfield Township, and accepted October 3, 2011, by the PPL Electric Utilities Corporation (PPL), wherein West Hempfield Township grants PPL the right to construct, operate, and maintain its electric line facilities in the Township of West Hempfield, County of Lancaster.

Should you have any questions, please call.

Sincerely,

Charlotte Krupa
Agency Coordinator

Enclosure



WFO Number:

5	8	5	6	7	7
---	---	---	---	---	---

RIGHT-OF-WAY AGREEMENT
Corporations

KNOW ALL MEN BY THESE PRESENTS, That COUNTY OF LANCASTER a municipality of Pennsylvania hereinafter called "GRANTOR", intending to be legally bound, does hereby for itself and its successors and assigns grant unto PPL ELECTRIC UTILITIES CORPORATION, hereinafter referred to as "PPL", its successors, assigns, and lessees, the right, privilege and authority to construct, reconstruct, operate and maintain its electric and communication lines consisting of **thirteen(13) poles, six(6) anchor guys and overhead as shown on plan hereto attached and made a part hereof**, including wires, cables, fixtures and apparatus upon, across, over, under and along the property which said Grantor owns or in which it has any interest located along **Old Chickies Hill Rd., SR 441(River Rd.) and Klinsville Rd.**, situate in the **township of West Hempfield, County of Lancaster**, Commonwealth of Pennsylvania; and along the public highways adjoining the said property, including the right of ingress and egress to and from the said lines for any of the aforesaid purposes; also the right to cut down any and all trees within fifteen(15) feet each side of centerline of the electric/communication line and the right to trim any and all trees within fifteen(15) feet each side of centerline of the electric/communication line and to remove brush along said lines which in the judgment of said PPL menace the said lines; and also the right to permit the attachment of wires and cables of any other person or company to said poles. The said PPL, its successors, assigns and lessees shall not be limited in its or their enjoyment of the rights hereby granted as may be first constructed, but shall have at all times in the future the right to construct, operate and maintain and from time to time to reconstruct additional electric/communication wires, cables, fixtures and apparatus upon, across, over, under and along subject property. Any poles or facilities erected hereunder along a highway, whether within or outside the highway limits, may be relocated to conform to new or relocated highway limits.

A certified copy of this agreement and acceptance hereof by PPL Electric Utilities Corporation shall be filed by PPL Electric Corporation with the Pennsylvania Public Utility Commission, and this agreement shall thereafter become effective in accordance with the provisions of the Public Utility Law.

IN WITNESS WHEREOF, Grantor has caused this agreement to be executed in its corporate name by its proper officers, this 30TH day of AUGUST, 2011.

150 North Queen St., Suite 715, Lancaster, Pa. 17603

P.O. Address

COUNTY OF LANCASTER

ATTEST: Andrea McCee

BY

x [Signature] COMMISSIONER

x [Signature] COMMISSIONER

x [Signature] COMMISSIONER

RECEIVED
 2011 OCT 13 AM 10:59
 PA P.U.C.
 SECRETARY'S BUREAU

COMMONWEALTH OF PENNSYLVANIA)
COUNTY OF Lancaster) : SS

On this 30 day of August, 2011 before me, the undersigned officer, personally appeared Scott F. Martin, Dennis P. Stuckey, Craig E. Lehman who acknowledged themselves to be the County Commissioners, of the county of Lancaster, a municipality and that they as such County Commissioners being authorized to do so, executed the foregoing instrument for the purposes therein contained by signing the name of the municipality by themselves as County Commissioners.

IN WITNESS WHEREOF, I have hereunto set my hand and notarial seal.

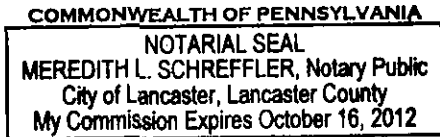

Meredith L. Schreffler
Notary Public

Conditions accepted and agreed to by PPL Electric Utilities Corporation

ACCEPTED AND CONDITIONS AGREED TO:
Witness:

Alicia Schleder
A. Schleder - Steno/Clerk

PPL Electric Utilities Corporation
By:

Charlotte Krupa 10-3-11
Charlotte Krupa - Agency Coordinator

RECEIVED
2011 OCT 13 AM 10:59
PA P.U.C.
SECRETARY'S BUREAU

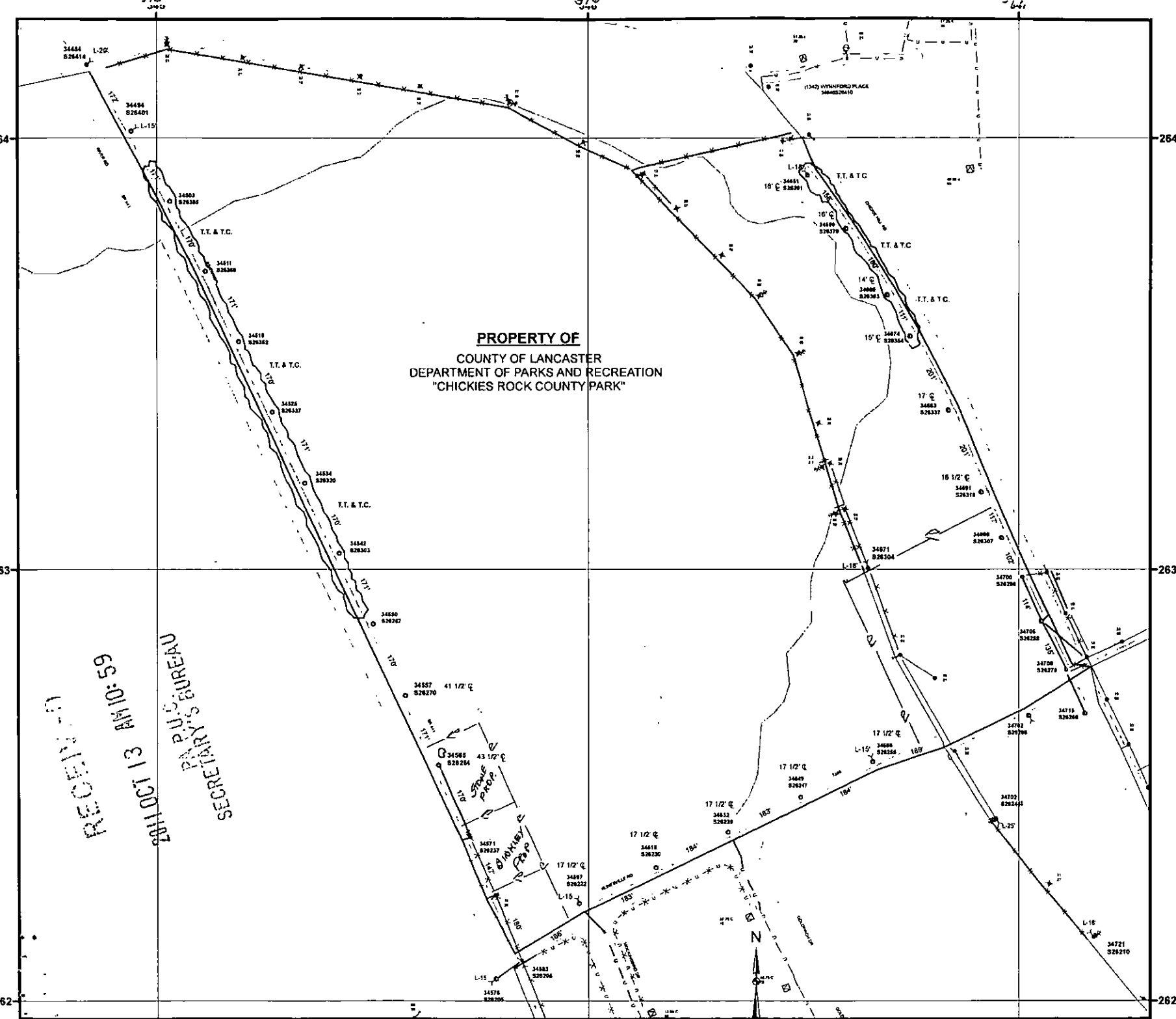

PROPERTY OF
 COUNTY OF LANCASTER
 DEPARTMENT OF PARKS AND RECREATION
 "CHICKIES ROCK COUNTY PARK"

RECEIVED
 OCT 13 AM 10:59
 SECRETARY'S BUREAU

Legend

- Foreign Owned Pole, Existing
- Foreign Owned Pole, Proposed
- ✕ Pole, Remove
- Pole, Proposed
- Pole, Existing
- ⤴ Pole, Replace
- ┆ Anchor Guy, Existing
- ┆ Anchor Guy, Proposed
- ✕ Anchor Guy, Remove
- Overhead Wires, Proposed
- Overhead Wires, Existing
- ✕ Overhead Wires, Remove
- Overhead Wires, Replace

Note:
 For exact location of right-of-way and/or facilities within right-of-way contact the local PPL Electric Utilities Corporation office.

Not for Construction

WR.: 585677	PLAN SHOWING FACILITIES ON PROPERTY OF: COUNTY OF LANCASTER DEPARTMENT OF PARKS AND RECREATION "CHICKIES ROCK COUNTY PARK"
W.O.: 230375	
	WEST HEMPFIELD TWP LANCASTER COUNTY
SCALE: NTS	PPL Electric Utilities Corporation ALLENTOWN, PENNA.
DATE: 7/12/2011	APPROVAL: DATE:
ENGR.: Forry, Herbert E.	SIGNATURE: LLB34836S26044-R/W DWG. NO.:

CHARLOTTE KRUPA
PPL UTILITIES - GENN3
2 NORTH 9TH ST
ALLENTOWN PA 18101



FIRST CLASS MAIL

MS ROSEMARY CHIAVETTA
PA PUBLIC UTILITY COMMISSION
PO BOX 3265
HARRISBURG PA 17105-3265

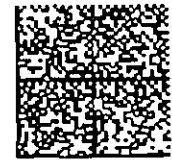

UNITED STATES POSTAGE

FITNEY BOWES
\$ 01.057
02 1M
0004255848 OCT 06 2011
MAILED FROM ZIP CODE 18101