

Charlotte Krupa
Agency Coordinator

PPL Electric Utilities Corporation
Two North Ninth Street
Allentown, PA 18101-1179
Tel. 610.774.6287 Fax 610.774.6875
cakrupa@pplweb.com



November 15, 2011

Ms. Rosemary Chiavetta, Secretary
Pennsylvania Public Utility Commission
P. O. Box 3265
Harrisburg, PA 17105

Dear Secretary Chiavetta:

Enclosed herewith for filing under Section 507 of the Public Utility Code, Title 66, are one (1) original and three (3) copies of Right of Way Agreement, adopted November 7, 2011, by the Wilkes-Barre General Authority and accepted November 14, 2011, by PPL Electric Utilities Corporation (PPL), wherein the Wilkes-Barre General Authority grants to PPL the right to construct, operate and maintain its electric line facilities in the Township of Bear Creek, County of Luzerne.

Should you have any questions please call me.

Sincerely,

A handwritten signature in black ink that reads "Charlotte Krupa". The signature is written in a cursive, flowing style.

Charlotte Krupa
Agency Coordinator

Enclosure

RECEIVED
2011 NOV 22 PM 1:30
PA.P.U.C.
SECRETARY'S BUREAU

W.O. Number:					
6	5	0	6	6	9



2011 NOV 22 PM 1:30

PA.P.U.C.
SECRETARY'S BUREAU**RIGHT-OF-WAY AGREEMENT**

KNOW ALL MEN BY THESE PRESENTS, That **Wilkes-Barre General Authority** an authority of Pennsylvania hereinafter called "GRANTOR", intending to be legally bound, does hereby for itself and its successors and assigns grant unto **PPL ELECTRIC UTILITIES CORPORATION**, hereinafter referred to as "PPL", its successors, assigns, and lessees, the right, privilege and authority to construct, reconstruct, operate and maintain its electric and communication lines consisting of **overhead as shown on plan hereto attached and made a part hereof, including** wires, cables, fixtures and apparatus upon, across, over, under and along the property which said Grantor owns or in which it has any interest located **along Crystal Lake Road**, situate in the **township of Bear Creek**, County of **Luzerne**, Commonwealth of Pennsylvania; and along the public highways adjoining the said property, including the right of ingress and egress to and from the said lines for any of the aforesaid purposes; also the right to cut down **any and all trees within fifteen (15) feet** each side of centerline of the electric/communication line and the right to trim **any and all trees within fifteen (15) feet** each side of centerline of the electric/communication line and to remove brush along said lines which in the judgment of said PPL menace the said lines; and also the right to permit the attachment of wires and cables of any other person or company to said poles. The said PPL, its successors, assigns and lessees shall not be limited in its or their enjoyment of the rights hereby granted as may be first constructed, but shall have at all times in the future the right to construct, operate and maintain and from time to time to reconstruct additional electric/communication wires, cables, fixtures and apparatus upon, across, over, under and along subject property. Any poles or facilities erected hereunder along a highway, whether within or outside the highway limits, may be relocated to conform to new or relocated highway limits.

PPL Electric Utilities Corporation, for itself and its successors, assigns and lessees, does hereby covenant, promise and agree, except as herein otherwise provided, to indemnify and save harmless the said Grantor its successors, assigns and lessees, of and from any and all loss, damage or injury that may be caused by reason of the construction, reconstruction or maintenance of the said line on the property of said Grantor.

" A copy of this agreement and an acceptance hereof by company shall be filled by Company with the Pennsylvania Public Utility Commission, an this agreement shall thereafter become effective in accordance with the provisions of the Public Utility Law"

IN WITNESS WHEREOF, Grantor has caused this agreement to be executed in its corporate name by its proper officers, this 7 day of November, 2011.

40 East Market Street, Wilkes-Barre, Pa. 18711

P.O. Address

Wilkes-Barre
General Municipal Authority

By:

Donald P. Rye

F. John Brishen, Chairman (SEAL)
F. John Brishen

COMMONWEALTH OF PENNSYLVANIA)
COUNTY OF LUZERNE) : SS

On this 7th day of November, 2011 before me, the undersigned officer, personally appeared F. John Brisler

who acknowledged himself/herself to be the chairman of WIKIS BAKER General Municipal Authority, a corporation and that he/she as such Chairman being authorized to do so, executed the foregoing instrument for the purposes therein contained by signing the name of the corporation by himself/herself as chairman.

IN WITNESS WHEREOF, I have hereunto set my hand and notarial seal.

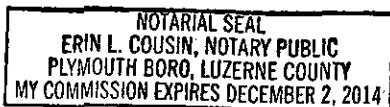

Erin L. Cousin
Notary Public

ACCEPTED AND CONDITIONS AGREED TO:

WITNESS:

PPL UTILITIES CORPORATION
BY:

Gene Schelds 11/14/11

Charlotte Kruper 11-14-11

RECEIVED

2011 NOV 22 PM 1:30

PA.P.U.C.
SECRETARY'S BUREAU

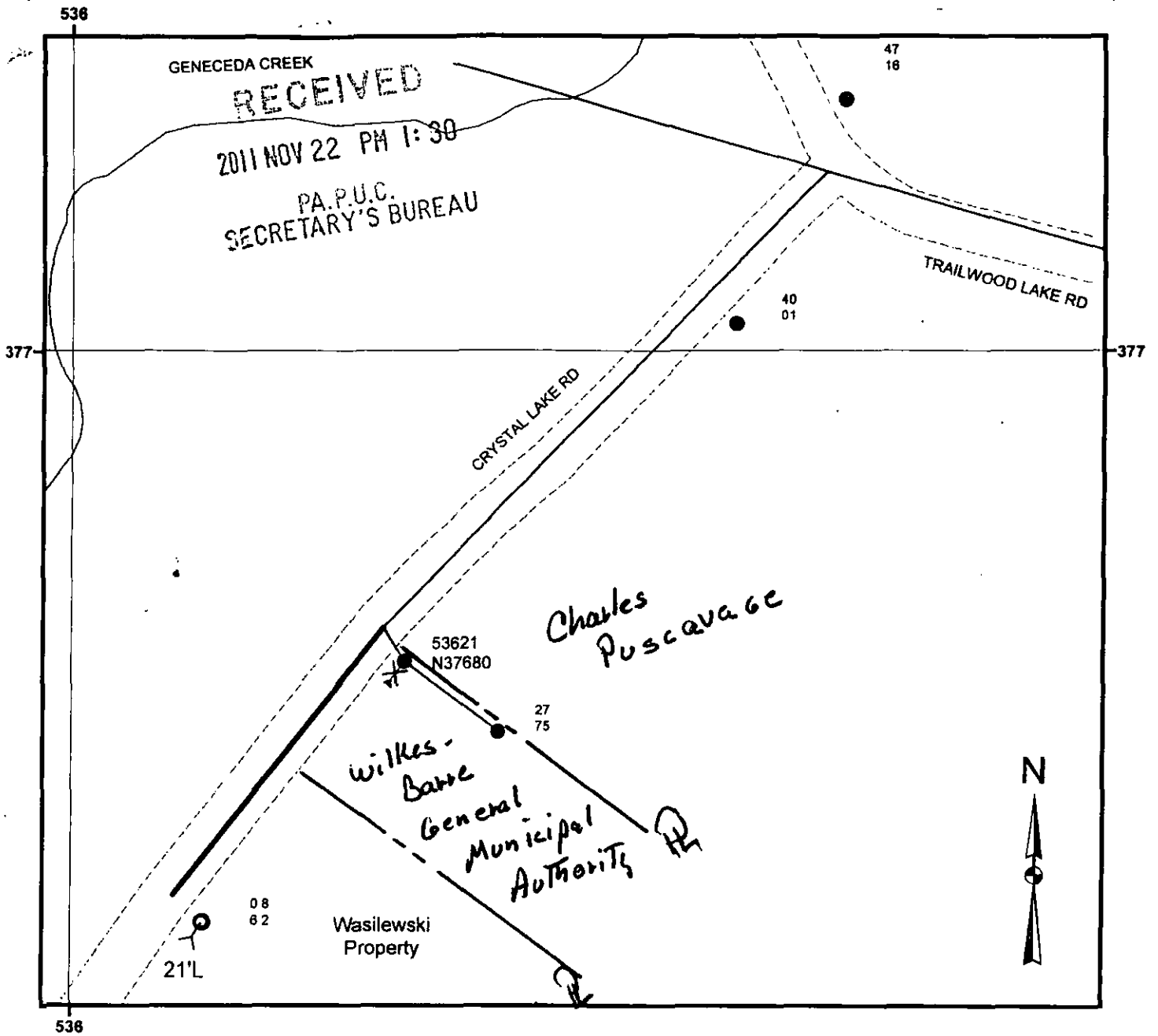

Note:
For exact location of right-of-way and/or facilities within right-of-way contact the local PPL Electric Utilities Corporation office.

Legend

- Y Anchor Guy, Proposed
- X Anchor Guy, Remove
- Pole, Proposed
- Pole, Existing
- Overhead Wires, Proposed
- Overhead Wires, Existing
- - - - - Approximate Property Line

Not for Construction

WO: 238360	PLAN SHOWING FACILITIES ON PROPERTY OF:	
WR: 650669		
SR: 649134	BEAR CREEK TWP	LUZERNE COUNTY
SCALE:	PPL Electric Utilities Corporation ALLENTOWN, PENNA.	
DATE: 5/3/2011	APPROVAL:	DATE:
ENGR: Williams, Derrick L	SIGNATURE:	DWG. NO.:

CHARLOTTE KRUPA
PPL UTILITIES – GENN3
NORTH 9TH ST
ALLENTOWN PA 18101



FIRST CLASS MAIL

MS ROSEMARY CHIAVETTA
PA PUBLIC UTILITY COMMISSION
PO BOX 3265
HARRISBURG PA 17105-3265

