

Nauman Smith

Attorneys At Law

Please Reply to:
P. O. Box 840
Harrisburg, PA 17108-0840

Benjamin C. Dunlap, Jr.
E-mail: bdunlapjr@nssh.com

October 5, 2010

Via Electronic Mail
Confirmed U.S. Mail

John J. Whelan, Esquire
712 MacDade Boulevard
Milmont Park, PA 19033

RE: **Borough of Prospect Park, Complainant v. CSX Transportation, Inc.; Commonwealth of Pennsylvania, Department of Transportation (PennDOT); Borough of Norwood; Delaware County; and Ridley Township. Docket Number: C-2009-2126621**

Dear Mr. Whelan:

I apologize that this fell off my radar. The last we spoke, you had asked for a letter to the Borough of Prospect Park ("Borough") in which our client, CSX Transportation, Inc. ("CSXT") provides authority for the Borough to put the curb cut on CSXT's land on the corner of Holmes Road and Baltimore Avenue where those two streets intersect with Brebant Avenue and West Amosland Road, as shown on the attached map.

CSXT has no objection to the Borough's construction of the curb cut at this location at its cost. However, CSXT cannot provide permission for the Borough to do this, as CSXT's property records show that it does not own the land in question. Attached is an aerial map on which CSXT's right-of-way is noted with respect to the edge (curb) of the adjacent Baltimore Avenue roadway. While there is some variation in CSXT's right-of-way width (70 feet versus 68 feet for the total area) CSXT's right-of-way does not extend to the curb where the cut is located, as shown on the aerial view. As we discussed, the tax assessment map upon which the Borough is basing its assertion that CSXT owns the property in question is not definitive.

As it is my understanding that the curb cut has already been constructed, and the Borough is no longer seeking reimbursement, CSXT requests that the Borough withdraw its complaint with the PUC in this regard. Please contact me if you have any questions.

Sincerely yours,

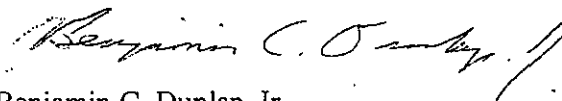

Benjamin C. Dunlap, Jr.

BCDjr/jc
Enclosures

cc: Rodney Bender (w/encs.)
Carl A. Roe (w/encs.)
Robert Ledoux, Esquire (w/encs.)

SECRETARY'S BUREAU
PA P.U.C.

2012 MAY 23 PM 3:37

RECEIVED

PA PUBLIC UTILITY COMMISSION

OCT 06 2010

BUREAU OF TRANSPORTATION & SAFETY
RAIL SAFETY DIVISION

Superior analysis. Effective solutions. Since 1871.

OCT 06 2010

RECEIVED

2012 MAY 23 PM 3:37

PA PUBLIC UTILITY COMMISSION

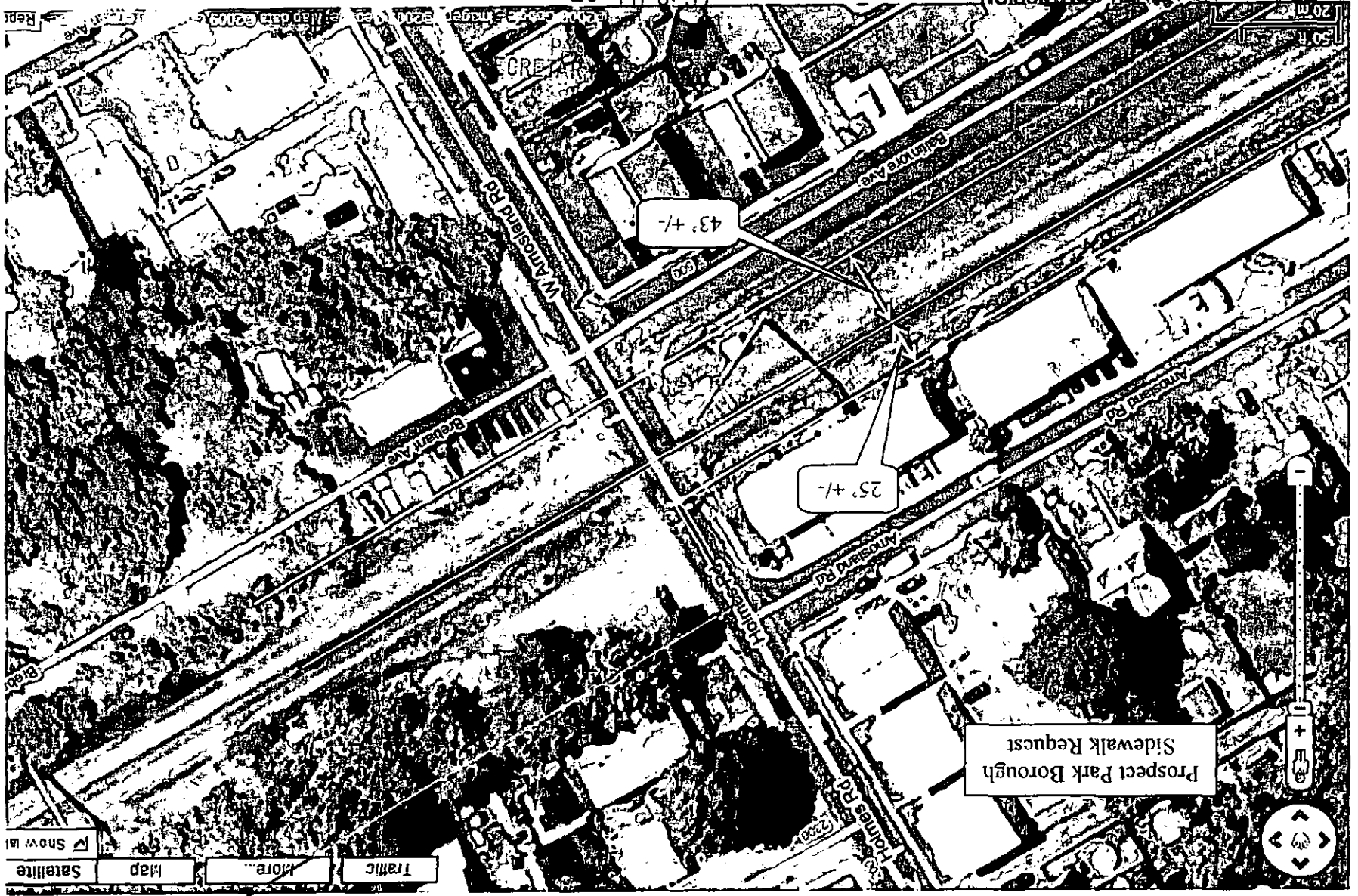

Map data ©2009
Rept
Walnut Ave
Walnut St
Walnut Rd
Robert Ave
Prospect Rd
Jones Rd
Satellite
Map
More...
Traffic
Show W...

WM R BRICKER PLAN

HOLMES, PA

PA PUBLIC UTILITY COMMISSION

OCT 06 2010

BUREAU OF TRANSPORTATION
RAIL SAFETY DIVISION

501+42 PS T-10

PE Line 33 KV

500+116.9 Mail G HOLMES ROAD

500+067

497+355 -12" CIP

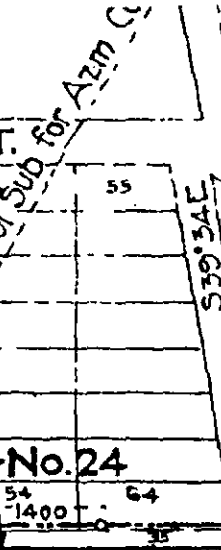

Delco Ice Mfg Co
167

NORWOOD AVE
50 12 Conc Pipe
Conc Block Garage

Private 815 Garage
No. 23

(138)

No. 22

No. 21

No. 24
54
1400
64

24 Storm Sewer
Agmt 35355
14457

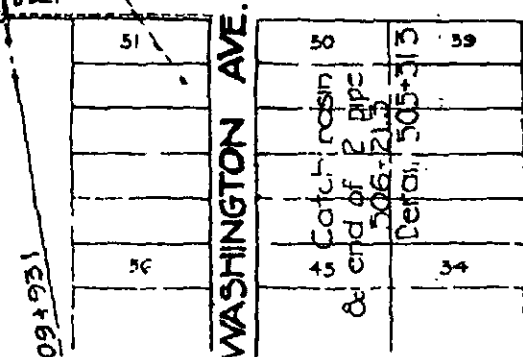

WOODLAWN PLAN

PROSPECT PARK BOROUGH

2012 MAY 23 PM 3:37

RECEIVED

500+569.7

500+319 5 29+59'E.1 AMOSLAND AVE

Borough Line

500+06 9 Flash Sig

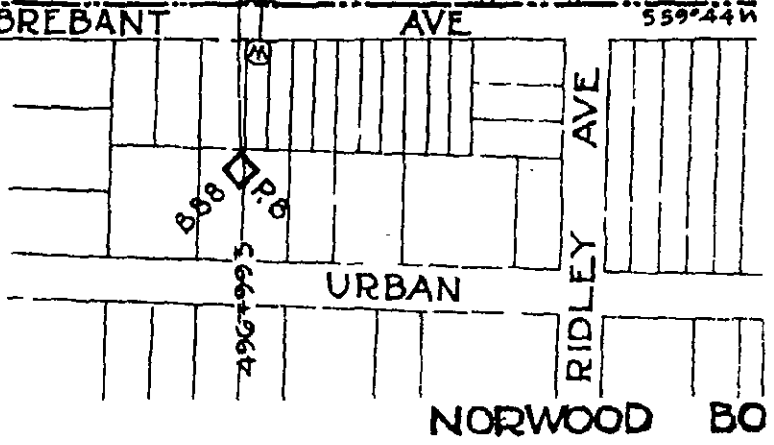

BREBANT AVE

URBAN

NORWOOD BO

559+444

559+444