

**Charlotte Krupa**  
Agency Coordinator

**PPL Electric Utilities Corporation**  
Two North Ninth Street  
Allentown, PA 18101-1179  
Tel. 610.774.6287 Fax 610.774.6875  
cakrupa@pplweb.com



October 8, 2012

Ms. Rosemary Chiavetta, Secretary  
Pennsylvania Public Utility Commission  
P. O. Box 3265  
Harrisburg, Pa 17105

RECEIVED  
2012 OCT 11 AM 11:22  
PA P.U.C.  
SECRETARY'S BUREAU

Dear Secretary Chiavetta:

Enclosed herewith for filing under Section 507 of the Public Utility Code, Title 66 are one (1) original and three (3) copies of Right of Way Agreement, adopted June 1, 2012 by the Borough of New Cumberland, and accepted October 5, 2012, by the PPL Electric Utilities Corporation (PPL), wherein the Borough of New Cumberland grants PPL the right to construct, operate, and maintain its electric line facilities in the Borough of New Cumberland, County of Cumberland.

Should you have any questions, please call.

Sincerely,

A handwritten signature in black ink that reads "Charlotte Krupa". The signature is written in a cursive, flowing style.

Charlotte Krupa  
Agency Coordinator

Enclosure



|              |   |   |   |   |   |   |   |
|--------------|---|---|---|---|---|---|---|
| W.O. Number: |   |   |   |   |   |   |   |
| 4            | 2 | 0 | 4 | 4 | 1 | 3 | 8 |

**RIGHT-OF-WAY AGREEMENT**  
Corporations

KNOW ALL MEN BY THESE PRESENTS, That Borough of New Cumberland a municipality of Pennsylvania hereinafter called "GRANTOR", intending to be legally bound, does hereby for itself and its successors and assigns grant unto **PPL ELECTRIC UTILITIES CORPORATION**, hereinafter referred to as "PPL", its successors, assigns, and lessees, the right, privilege and authority to construct, reconstruct, operate and maintain its electric and communication lines consisting of underground facilities as shown on plan hereto attached and made a part hereof including wires, cables, fixtures and apparatus upon, across, over, under and along the property, which said Grantor owns or in which it has any interest located off Crescent Court, situate in the Borough of New Cumberland, County of Cumberland, Commonwealth of Pennsylvania; and along the public highways adjoining the said property, including the right of ingress and egress to and from the said lines for any of the aforesaid purposes; also the right to cut down any and all trees within five (5) feet each side of centerline of the electric/communication line and the right to trim any and all trees within five (5) feet each side of centerline of the electric/communication line and to remove brush along said lines which in the judgment of said PPL menace the said lines; and also the right to permit the attachment of wires and cables of any other person or company to said poles. The said PPL, its successors, assigns and lessees shall not be limited in its or their enjoyment of the rights hereby granted as may be first constructed, but shall have at all times in the future the right to construct, operate and maintain and from time to time to reconstruct additional electric/communication wires, cables, fixtures and apparatus upon, across, over, under and along subject property. Any poles or facilities erected hereunder along a highway, whether within or outside the highway limits, may be relocated to conform to new or relocated highway limits.

A copy of this agreement and an acceptance hereof by PPL shall be filed by PPL with the Pennsylvania Public Utility Commission, and this agreement shall thereafter become effective in accordance with the provisions of the Public Utility Law.

IN WITNESS WHEREOF, Grantor has caused this agreement to be executed in its corporate name by its proper officers, this 1st day of June, 2012.

1120 Market Street, New Cumberland PA 17070

P.O. Address

ATTEST:

[Signature]  
Secretary

Borough of New Cumberland

By:

[Signature]  
John R. Murray,  
President, Borough Council (SEAL)

PA P.U.C. SECRETARY'S BUREAU

2012 OCT 11 AM 11:23

RECEIVED

COMMONWEALTH OF PENNSYLVANIA )  
COUNTY OF Cumberland ) : SS

On this 1<sup>st</sup> day of June, 2012 before me, the undersigned officer, personally appeared John R. Murray who acknowledged himself to be the President, Borough Council, of Borough of New Cumberland, a municipality and that he as such President, Borough Council being authorized to do so, executed the foregoing instrument for the purposes therein contained by signing the name of the municipality by himself as President, Borough Council.

IN WITNESS WHEREOF, I have hereunto set my hand and notarial seal.

Becky M. Knisely  
Notary Public

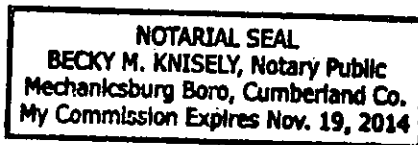

ACCEPTED AND CONDITIONS AGREED TO:

[Signature] 10-5-12  
witness

PPL Electric Utilities Corporation

Colleen Kester 10-5-12  
Print Name: Colleen Kester  
Print Title: Manager Land/Land Rights Acquisition



RECEIVED

2012 OCT 11 AM 11:23

PA P.U.C.  
SECRETARY'S BUREAU

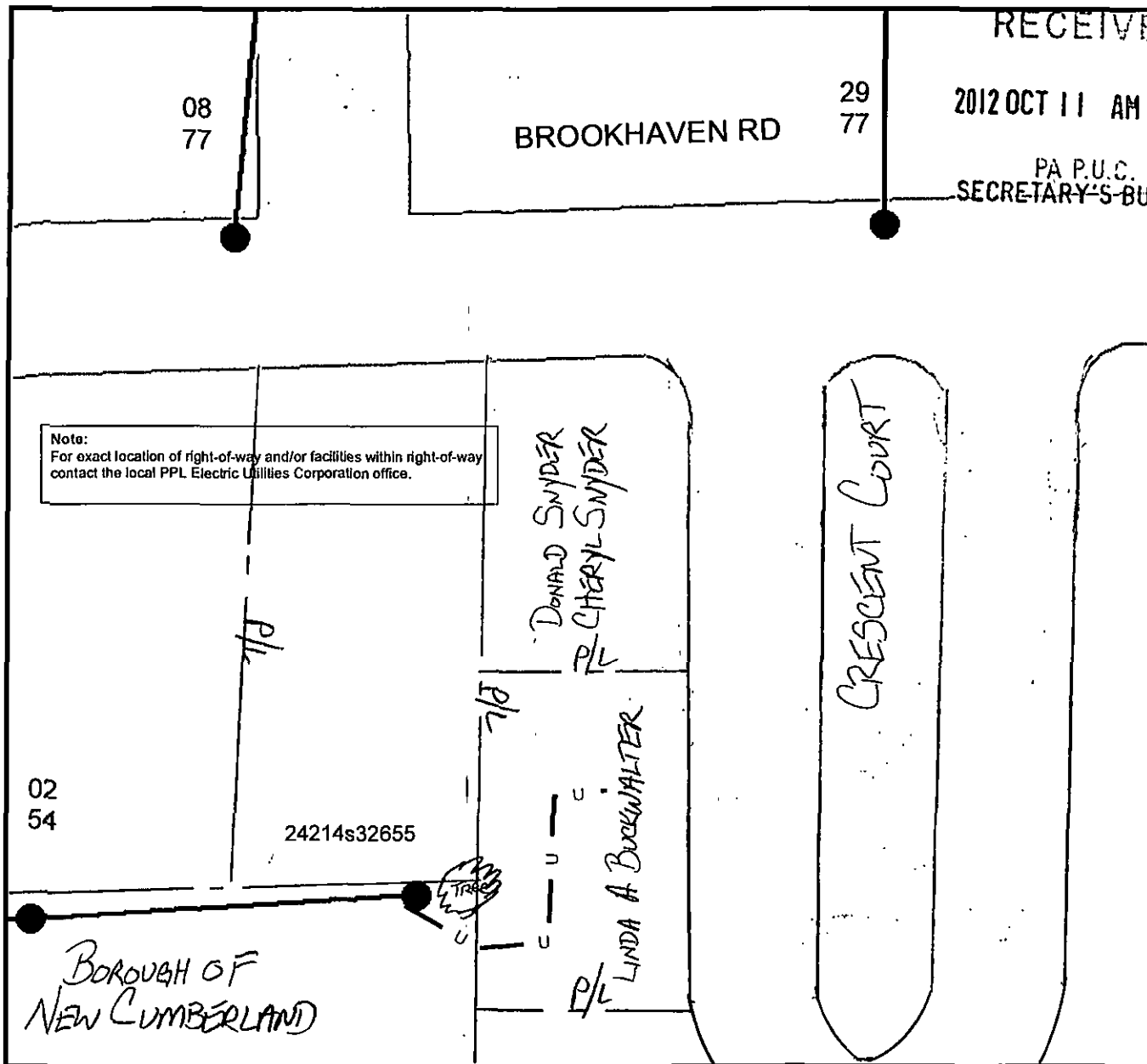

Note:  
For exact location of right-of-way and/or facilities within right-of-way  
contact the local PPL Electric Utilities Corporation office.

DONALD SNYDER  
P/L  
CHERYL SNYDER  
P/L

LINDA A BUCKWALTER  
P/L

CRESCENT COURT

02  
54

24214s32655

BOROUGH OF  
NEW CUMBERLAND

Not for Construction

**Legend**

● Pole, Existing

— Overhead Wires, Existing

— u Underground Cables, Install

— P/L PROPERTY LINE

|        |   |   |
|--------|---|---|
|        | PLAN SHOWING FACILITIES ON PROPERTY OF: |   |
| W.O.:  | 42044138                                | BOROUGH OF<br>NEW CUMBERLAND                            |
|        |   | NEW CUMBERLAND BORO CUMBERLAND COUNTY                   |
| SCALE: | NONE                                    | PPL Electric Utilities Corporation<br>ALLENTOWN, PENNA. |
| DATE:  | 4/26/2012                               | APPROVAL:                      DATE:                    |
| ENGR.: | Glenn D. Murray                         | SIGNATURE:                      DATE:                   |
|        |   | DWG. NO.: 24214S32655-0                                 |

logofor

FIRST CLASS

FIRST CLASS

FIRST CLASS

FIRST CLASS

FIRST CLASS

CHARLOTTE KRUPA  
PPL UTILITIES  
2 NORTH 9<sup>TH</sup> ST - GENN3  
ALLENTOWN PA 18101

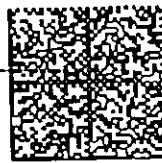

02 1M \$ 01.30<sup>0</sup>  
0004255848 OCT 09 2012  
MAILED FROM ZIP CODE 18101

# FIRST CLASS MAIL

MS ROSEMARY CHIAVETTA  
PA PUBLIC UTILITY COMMISSION  
PO BOX 3265  
HARRISBURG PA 17105-3265