



pennsylvania

DEPARTMENT OF TRANSPORTATION

www.dot.state.pa.us

RECEIVED

2012 DEC 13 AM 10:42

PA.P.U.C.
SECRETARY'S BUREAU

December 10, 2012

Rosemary Chiavetta, Secretary
Pennsylvania Public Utility Commission
P.O. Box 3265
Harrisburg, PA 17105-3265

RE: Application of the Department of Transportation of the Commonwealth of Pennsylvania for the approval to temporarily alter the public at-grade crossing by detouring traffic in one direction where State Route (SR) 2010 (Bridge Street) crosses one track of the Norfolk Southern Railway Company (DOT No. 361 687 R) in Weissport Borough, Carbon County as part of the bridge project SR 0209, Section 10B and the allocation of costs thereto.

Dear Secretary Chiavetta:

Enclosed for filing, please find the original and three (3) copies of the Application of the Department of Transportation.

A copy of this Application and Exhibits have been served upon the parties in the Certificate of Service to the Application.

If you have any questions or concerns, please feel free to contact District Grade Crossing Engineer Rodney O. Rehnert at (610) 871-4562.

Very truly yours,

A handwritten signature in black ink that reads "James R. McGee".

James R. McGee, PE
Assistant District Executive – Design
Engineering District 5-0

050/ROR/arc

Enclosures

**BEFORE
PENNSYLVANIA PUBLIC UTILITY COMMISSION**

Application of the Department of Transportation of the Commonwealth of Pennsylvania for the approval to temporarily alter the public at-grade crossing by detouring traffic in one direction where State Route (SR) 2010 (Bridge Street) crosses one track of the Norfolk Southern Railway Company (DOT No. 361 687 R) in Weissport Borough, Carbon County as part of the bridge project SR 0209-10B and the allocation of costs thereto.

Application
Docket No. _____

RECEIVED
2012 DEC 13 AM 10:43
P.A.P.U.C.
SECRETARY'S BUREAU

To the Pennsylvania Public Utility Commission:

1. The name and address of applicant are James R. McGee, PE, Assistant District Executive, Engineering District 5-0, 1002 Hamilton Street, Allentown, PA 18101.
2. *The name and address of attorney for the applicant are William J. Cressler, Chief Counsel, Commonwealth of Pennsylvania, Department of Transportation, Office of Chief Counsel, PO Box 8212, Harrisburg, PA 17105-8212.*
3. The applicant is an agency of Commonwealth of Pennsylvania, organized and existing under the Administrative Code of 1929, 71 P.S. § 511, et. seq. and generally 36 P.S. § 670 - 401 et. seq.
4. It is desirable to temporarily alter the subject crossing by detouring traffic in one direction. It will be necessary for the railroad to relocate a flashing light signal mast with gate. (For Preliminary Detour Plan sheet and Crossing Location, see Exhibit "A" attached.)
5. The names and addresses of the persons, parties and entities concerned in, or affected by the proposed construction, to the best of the applicant's knowledge, are shown in the certificate of service. In addition to those served, the applicant requests that the following also receive service of all documents in this matter:

Mark J. Chappell, PE, Chief
Utilities and Right of Way Section
Pennsylvania Department of Transportation
PO Box 3362
Harrisburg, PA 17105-3362

Gina M. D'Alfonso
Office of Chief Counsel
Pennsylvania Department of Transportation
P.O. Box 3265
Harrisburg, PA 17105-326

6. SR 2010 (Bridge Street), crosses at-grade the one track of Norfolk Southern Railway and said crossing should be altered as indicated. The crossing is located at Segment 0010, Offset 1802. The ADT for SR 2010 is 6,023 vehicles with 2 percent trucks

7. The total estimated cost for the entire project is approximately \$17,000,000. The funding will be provided with 80 percent Federal Funds and 20 percent State Funds.
8. This project is necessary and proper for the safety and convenience of the public.
9. A conference of all parties of interest should be held to discuss the proposed improvement.

Wherefore, Applicant respectfully requests that the Public Utility Commission to approves this application:

Very truly yours

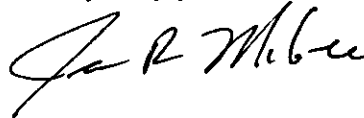
A handwritten signature in black ink, appearing to read "James R. McGee". The signature is written in a cursive style with a large initial "J" and "M".

James R. McGee, PE
Assistant District Executive – Design
Engineering District 5-0

050/ROR/arc

Enclosures

Application of the Department of Transportation of the Commonwealth of Pennsylvania for the approval to temporarily alter the public at-grade crossing by detouring traffic in one direction where State Route (SR)2010 (Bridge Street) crosses one track of the Norfolk Southern Railway Company (DOT No. 361 687 R) in Weissport Borough, Carbon County as part of the bridge project SR 0209-10B and the allocation of costs thereto.

Application
Docket No. _____

VERIFICATION

I, Rodney O. Rehnert, hereby state that the facts above set forth are true and correct to the best of my knowledge, information and belief and that I expect to be able to prove the same at a hearing held in this matter. I understand that the statements herein are made subject to the penalties of 18 Pa.C.S. §4904 (relating to unsworn falsification to authorities).

Date: 12/10/12

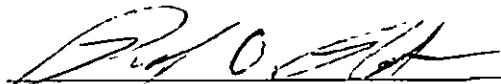

Rodney O. Rehnert,
District Grade Crossing Administrator
Engineering District 5-0

RECEIVED
2012 DEC 13 AM 10:44
PA.P.U.C.
SECRETARY'S BUREAU

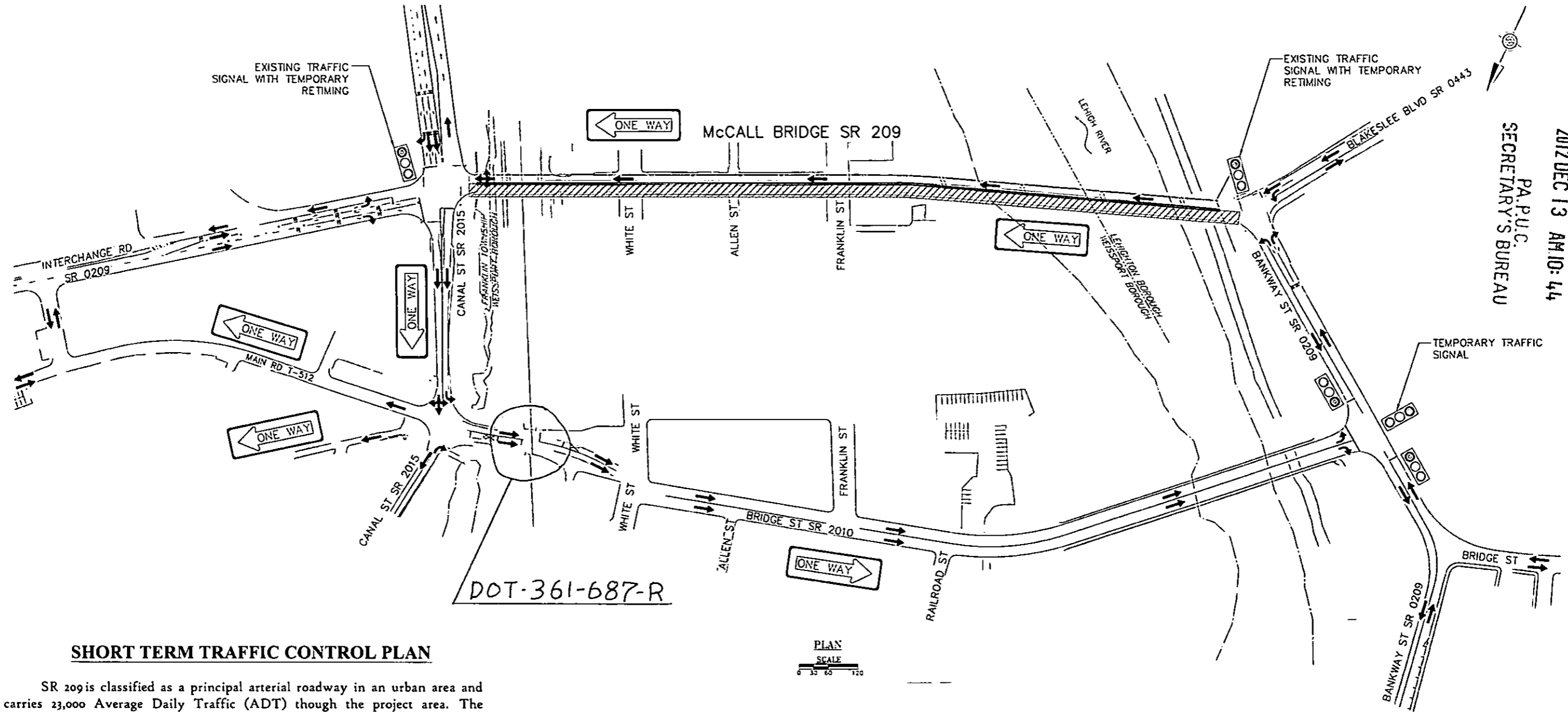

pennsylvania
DEPARTMENT OF TRANSPORTATION

S.R. 209 Thomas J. McCall Memorial Bridge Rehabilitation



SHORT TERM TRAFFIC CONTROL PLAN

SR 209 is classified as a principal arterial roadway in an urban area and carries 23,000 Average Daily Traffic (ADT) through the project area. The existing bridge accommodates two 11'-6" lanes of traffic with an additional 11'-0" "left turn only" lane at each end. The bridge also carries a 5'-2" sidewalk on the north side.

The curb-to-curb width of the bridge is not wide enough to accommodate two-directional traffic during the deck repair construction. Therefore, one lane of S.R. 0209 northbound traffic will be maintained on the bridge while the southbound traffic will be detoured via S.R. 2015 (Canal Street), S.R. 2010 (Bridge Street), and Bankway Street. A 5-foot sidewalk will be provided throughout construction. This detour duration is expected to be 3-4 months during bridge deck repairs.

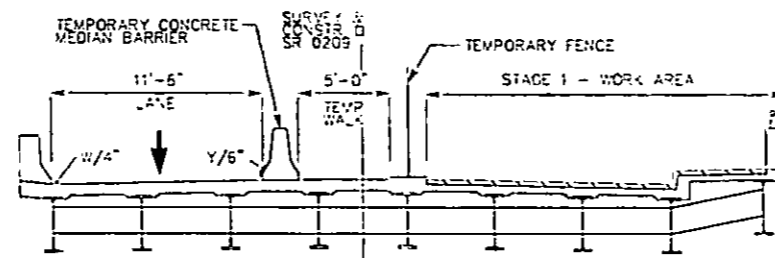

STAGE 1 TYPICAL SECTION
NOT TO SCALE

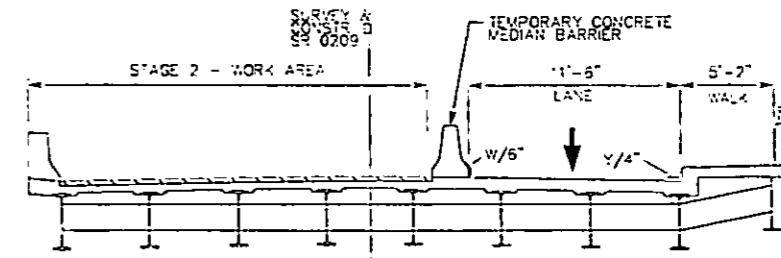

STAGE 2 TYPICAL SECTION
NOT TO SCALE

RECEIVED
 2012 DEC 13 AM 10:44
 P.A.P.U.C.
 SECRETARY'S BUREAU

Application of the Department of Transportation of the Commonwealth of Pennsylvania for the approval to temporarily alter the public at-grade crossing by detouring traffic in one direction where State Route (SR) 2010 (Bridge Street) crosses one track of the Norfolk Southern Railway Company (DOT No. 361 687 R) in Weissport Borough, Carbon County as part of the bridge project SR 0209-10B and the allocation of costs thereto.

Application
Docket No. _____

CERTIFICATE OF SERVICE

I hereby certify that I have this day served a true copy of the foregoing document upon the participants listed below, in accordance with the requirements of 52 Pa. Code §1.54, by first class mail, postage prepaid:

James R. McGee, PE, ADE – Design
Engineering District 5-0
Pennsylvania Department of Transportation
1002 Hamilton Street
Allentown, PA 18101-1013
Attention: Rodney O. Rehnert

Mr. Wayne E. Nothstein, Chairman
Carbon, County Commissioners
Court House Annex
PO Box 129
Jim Thorpe, PA 18229-0129

Mr. Tom Bracey
Senior Engineer Public Improvements
Norfolk Southern Corporation
1200 Peachtree Street
Atlanta, GA 3009

Mr. Glenn Getz
Borough of Weissport
440 Allen Street
Weissport, PA 18235

T. David. Wyatt, PE
Systems Engineer Public Improvements
Norfolk Southern Corporation
1200 Peachtree Street
Atlanta, GA 30309

Ms. Debbie Delia
Verizon Pennsylvania, Inc.
15 East Montgomery Avenue
Second Floor
Pittsburgh, PA 15212

Mr. Jason M. Morris, Esquire
Norfolk Southern Corporation
3 Commercial Place
Norfolk, VA 23510-9241

Ms. Kim Flowers
PPL Electric Utilities Corp.
Two North Ninth Street
GENN 3
Allentown, PA 18101

RECEIVED
2012 DEC 13 AM 10:44
PA.P.U.C.
SECRETARY'S BUREAU

Mr. Derrick Rubin
UGI Central Penn Gas
145 South First Street
Lehighon, PA 18235

Ms. Nicole Nothstein
Lehighon Water Authority
PO Box 29
Lehighon, PA 18235

Mr. Dwight Hunsicker
Blue Ridge Communications
400 little Gap Road
Palmerton, PA 18071

Mr. Ronald Knepp
Lehighon Municipal Authority
P.O. Box 29
Lehighon, PA 18235

Dated this 10th Day of December, 2012

Angela R. Cooper
Angela R. Cooper, Clerk Typist II
Engineering District 5-0

ENOS-738 (7-08)



pennsylvania
DEPARTMENT OF TRANSPORTATION

www.dot.state.pa.us

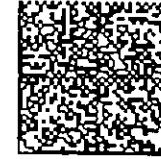

UNITED STATES POSTAGE

02 1M \$01.90⁰
0004250352 DEC 11 2012
MAILED FROM ZIP CODE 18103



pennsylvania
DEPARTMENT OF TRANSPORTATION

Engineering District 5-0
1002 Hamilton Street
Allentown, PA 18101-1013

To:

**Rosemary Chiavetta, Secretary
Pennsylvania Public Utility Commission
P.O. Box 3265
Harrisburg, PA 17105-3265**