

Charlotte Krupa
Agency Coordinator

PPL Electric Utilities Corporation
Two North Ninth Street
Allentown, PA 18101-1179
Tel. 610.774.6287 Fax 610.774.6875
cakrupa@pplweb.com



January 2, 2013

Ms. Rosemary Chiavetta, Secretary
Pennsylvania Public Utility Commission
P. O. Box 3265
Harrisburg, Pa 17105

Dear Secretary Chiavetta:

Enclosed herewith for filing under Section 507 of the Public Utility Code, Title 66 are one (1) original and three (3) copies of Right of Way Agreement, adopted December 20, 2012, by the Parking Authority of Lancaster, and accepted December 31, 2012, by the PPL Electric Utilities Corporation (PPL), wherein the Parking Authority of Lancaster grants PPL the right to construct, operate, and maintain its electric line facilities in the City of Lancaster, County of Lancaster.

Should you have any questions, please call.

Sincerely,

Charlotte Krupa
Agency Coordinator

RECEIVED
2013 JAN -4 PM 2: 26
PA.F.U.C.
SECRETARY'S BUREAU

Enclosure

RECEIVED

2013 JAN -4 PM 2: 26

PA.P.U.C.
SECRETARY'S BUREAU

Prepared by: PPL Electric Utilities
Return to: PPL Electric Utilities
ROW Department
651 Delp Road
Lancaster, PA 17601-3034
717-560-2529

PAR ID: 3339969300000

Form 4337 (2/2002)

W.O. Number:							
4	2	1	0	3	0	7	2



This instrument solely grants, vests
or confirms a public utility easement

RIGHT-OF-WAY AGREEMENT

Corporation

KNOW ALL MEN BY THESE PRESENTS, That the Parking Authority Of Lancaster, a corporation of Pennsylvania hereinafter called "GRANTOR", intending to be legally bound, does hereby for itself and its successors and assigns grant unto PPL ELECTRIC UTILITIES CORPORATION, hereinafter referred to as "PPL", its successors, assigns and lessees, the right, privilege and authority to construct, reconstruct, operate and maintain its electric and communication lines consisting of one (1) pole and overhead facilities as shown on plan hereto attached and made a part hereof including, wires, cables, fixtures and apparatus upon, across, over, under and along the property which said Grantor owns or in which it has any interest located along E Mifflin Street, situate in the City of Lancaster, County of Lancaster, Commonwealth of Pennsylvania; and along the public highways adjoining the said property, including the right of ingress and egress to and from the said lines for any of the aforesaid purposes; also the right to cut down any and all trees within fifteen (15) feet each side of centerline of the electric/communication line and the right to trim any and all trees within fifteen (15) feet each side of centerline of the electric/communication line and to remove brush along said lines which in the judgment of said PPL menace the said lines; and also the right to permit the attachment of wires and cables of any other person or company to said poles. The said PPL, its successors and assigns shall not be limited in its or their enjoyment of the rights hereby granted as may be first constructed, but shall have at all times in the future the right to construct, operate and maintain and from time to time to reconstruct additional electric/communication wires, cables, fixtures and apparatus upon, across, over, under and along subject property, provided that PPL's future facilities shall not prevent or interfere with the usage of the Grantor's parking facilities on the subject property. Any poles or facilities erected hereunder along a highway, whether within or outside the highway limits, may be relocated to conform to new or relocated highway limits.

A copy of this agreement and an acceptance hereof by PPL shall be filed by PPL with the Pennsylvania Public Utility Commission, and this agreement shall thereafter become effective in accordance with the provisions of the Public Utility Law.

IN WITNESS WHEREOF, Grantor has caused this agreement to be executed in its corporate name by its proper officers, this 20 day of December, 20 12.

111 N Prince Street Lancaster, PA 17603

P.O. Address

ATTEST:

Parking Authority Of Lancaster

By:

Cindy Stewart
Secretary

[Signature] (SEAL)
Larry J. Cohen, Executive Director

COMMONWEALTH OF PENNSYLVANIA)

: SS

COUNTY OF Lancaster)

On this 20 day of December, 2012 before me, the undersigned officer, personally appeared Larry Cohen who acknowledged himself to be the Executive Director of Lancaster Parking Authority, and that he as such Executive Director is being authorized to do so, executed the foregoing instrument for the purposes therein contained by signing the name of the corporation by himself as Executive Director.

IN WITNESS WHEREOF, I have hereunto set my hand and notarial seal.

COMMONWEALTH OF PENNSYLVANIA
Notarial Seal
Donna M. Stoudt, Notary Public
City of Lancaster, Lancaster County
My Commission Expires March 16, 2016

[Signature]
Notary Public

ACCEPTED AND CONDITIONS AGREED TO:

WITNESS:

PPL Electric Utilities Corporation

By:

[Signature] 12/31/12

[Signature] 12-31-12

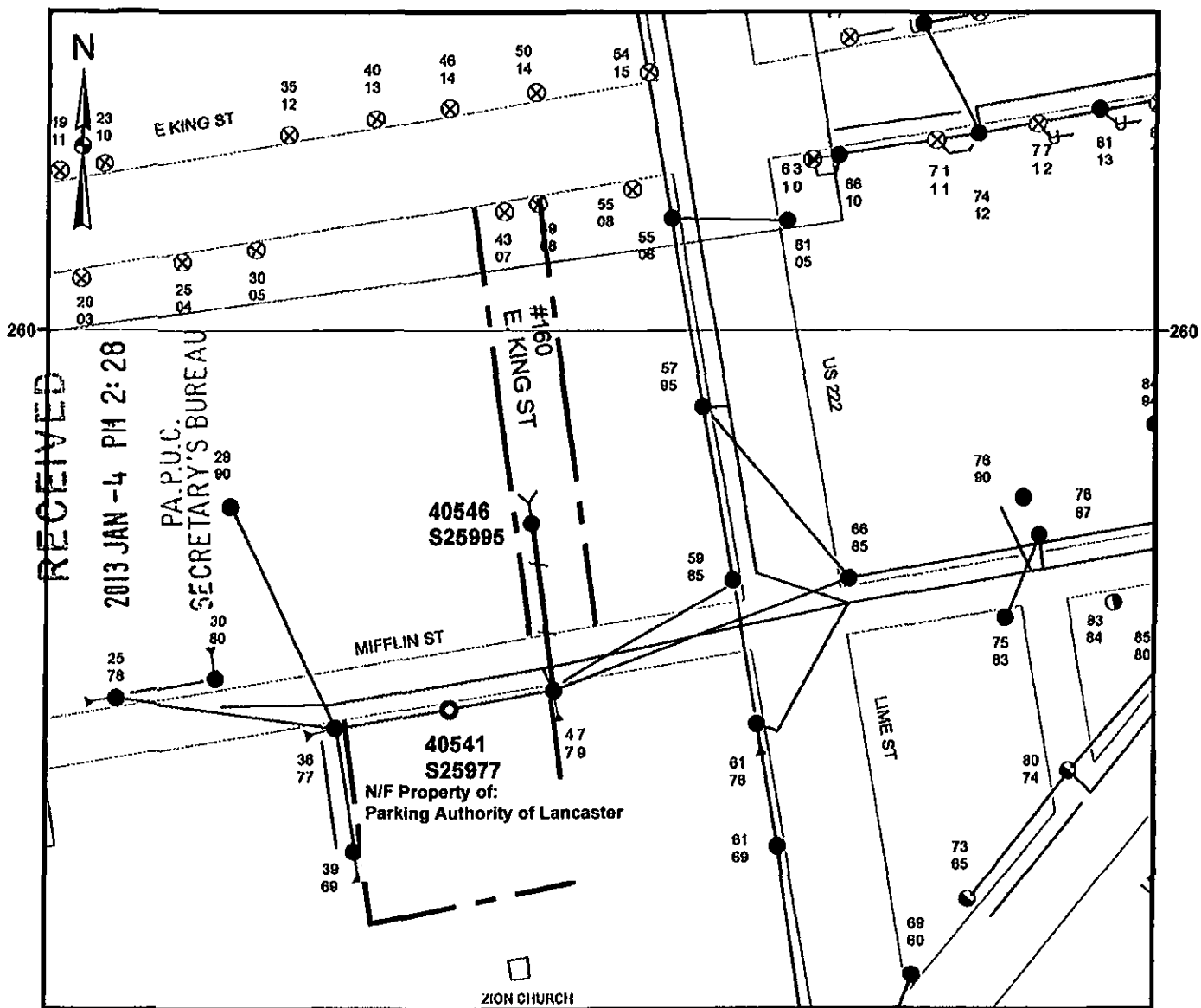

Note:
 For exact location of right-of-way and/or facilities within right-of-way
 contact the local PPL Electric Utilities Corporation office.

Not for Construction

Legend	
●	Foreign Owned Pole, Existing
⊗	Pole, Existing
○	Pole, Proposed
●	Pole, Existing
┆	Anchor Guy, Existing
┆	Anchor Guy, Proposed
—	Overhead Wires, Existing

WO/Design: 42103072/12799	PLAN SHOWING FACILITIES ON PROPERTY OF:	
ER: 348602		
	LANCASTER	LANCASTER COUNTY
SCALE: None	PPL Electric Utilities Corporation ALLENTOWN, PENNA.	
DATE: 10/22/2012	APPROVAL:	DATE:
ENGR: Forry, Herbert E.	SIGNATURE:	
	DWG. NO.: LLA40545S25995-R/W	

FIRST CLASS

FIRST CLASS

FIRST CLASS

FIRST CLASS

FIRST CLASS

CHARLOTTE KRUPA
PPL UTILITIES
2 NORTH 9TH ST - GENN3
ALLENTOWN PA 18101

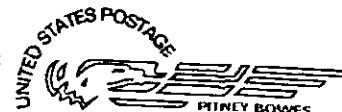
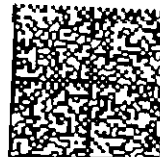

02 1M \$ 01.30⁰⁰
0004255848 JAN03 2013
MAILED FROM ZIP CODE 18101

FIRST CLASS MAIL

MS ROSEMARY CHIAVETTA
PA PUBLIC UTILITY COMMISSION
PO BOX 3265
HARRISBURG PA 17105-3265

FIRST CLASS