

Total Class 1 Transmission & Distribution PA miles: 0
Total Class 2, 3 & 4 Gathering, Transmission & Distribution PA miles: 2.6
Total Hazardous Lines PA miles: 0
Registration – Calendar Year 2013
Docket No. _____

Pennsylvania Pipeline Operator Annual Registration Form

1. Applicant (Registrant) Full Name:

SM Energy Company

2. Types of Pipelines and/or Facilities. Pipelines and/or facilities covered by this form are associated with the following types of facilities and transport the following types of commodities: (select all that apply)

Gas Distribution
 Natural Gas
 Propane Gas

Gas Transmission
 Natural Gas
 Propane Gas
 Other Gas

Define: _____

Gas Gathering

Hazardous Liquid

Other

Define: _____

3. Main Mailing Address: 1775 Sherman Street, Suite 1200

Denver, CO 80203

4. Physical Address (if applicable): Norwich Township, McKean County, PA

5. US DOT Operator ID Number: Filed for not yet received. Will provide when issued.

6. PA L&I Propane Registration Number (if applicable): Not Applicable

7. Regulatory Contact Information:

Name: Greg Schrab

Email Address: gschrab@sm-energy.com

Address: 1775 Sherman Street, Suite 1200 Telephone No.: (303) 864-2567

Denver, CO 80203

8. Assessment Contact Information:

Name: Robert Gleeson

Email Address: rgleeson@sm-energy.com

Address: 13789 Carpenter Road
Guys Mills, PA 16327

Telephone No.: (814) 853-0569

9. Federal EIN Number: 41-0518430

10. Pipeline Emergency (PEMA) Contact Information:

Name: Robert Gleeson

Email Address: rgleeson@sm-energy.com

Address: 13789 Carpenter Road
Guys Mills, PA 16327

Telephone No. : (814) 853-0569

11. Attorney (if applicable):

Name: Not Applicable

Email Address: _____

Address: _____

Telephone No.: _____

12. Operational Information. (Attach additional sheets as necessary)

- For each Pennsylvania gas or hazardous liquids pipeline, provide the in-state mileage in operation as of December 31st of the prior year, by class and by county on the appropriate Attachment. Natural gas pipeline operators must also indicate the mileage of Class 1 pipeline serving unconventional wells. Mileage should be reported for each individual pipe.
- After completing either Attachment "A" or "B," indicate, on the top right corner of page one of this form the total of Pennsylvania pipeline mileage in operation as of December 31st of the prior year for all Class 1 transmission and distribution, and Class 2, 3, and 4 gathering, transmission and distribution Pennsylvania gas pipelines or HCA hazardous liquids pipelines, as applicable.
- Complete Attachment "C" by providing the country of manufacture for all tubular steel products installed in the prior calendar year in Pennsylvania for the exploration, gathering, or transportation of natural gas or hazardous liquids.

13. Filing Fee: \$250, payable to the "Commonwealth of Pennsylvania" (or ePay if eFiled).

Fee Exemptions (please indicate if either exemption applies):

[] Propane Distributor registered with PA L&I [] Borough

14. **Verification.** I hereby state that the information in this application is true and correct to the best of my knowledge, information and belief. I understand that the statements herein are made subject to the penalties of 18 Pa. C.S. § 4904 (relating to unsworn falsification to authorities).

Greg Schrab

Print Name

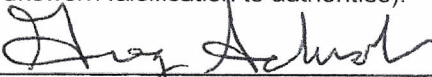

Signature

Corporate EHS Manager

Title

1/28/14

Date

15. **Registration**

eFiling. Registration Forms may be eFiled using the following link: <http://www.puc.pa.gov/efiling/default.aspx>.

By mail. Send original copy of registration form along with attachments and filing fee (if applicable) to:

Secretary, PA Public Utility Commission
Keystone Building, 2nd Floor
400 North Street
Harrisburg, PA 17120

Reminders:

- It is the responsibility of registrants to keep the Commission notified of any changes to your contact information by providing notice, in writing, to the Commission's Secretary at the above address.
- Incomplete registration forms are unacceptable for filing and will be delayed for processing until the required information is sent to the Commission's Secretary's Bureau. If you require assistance or have questions when completing this form, call 717-772-7777.
- Registrations are public records. Accordingly, DO NOT place social security numbers, credit card numbers, bank account numbers or other confidential information on the registration form.

PLEASE KEEP A COPY OF YOUR COMPLETED REGISTRATION FORM FOR YOUR RECORDS

Hazardous Liquids Pipeline County Location and Mileage

Pipeline Operator:	SM Energy Company									
Calendar Year:	2013									
County	<u>Intrastate</u>		<u>Interstate</u>		County	<u>Intrastate</u>		<u>Interstate</u>		
	<u>Non-HCA</u>	<u>HCA</u>	<u>Non-HCA</u>	<u>HCA</u>		<u>Non-HCA</u>	<u>HCA</u>	<u>Non-HCA</u>	<u>HCA</u>	
1. Adams					35. Lackawanna					
2. Allegheny					36. Lancaster					
3. Armstrong					37. Lawrence					
4. Beaver					38. Lebanon					
5. Bedford					39. Lehigh					
6. Berks					40. Luzerne					
7. Blair					41. Lycoming					
8. Bradford					42. McKean	N/A Gas Gathering				
9. Bucks					43. Mercer					
10. Butler					44. Mifflin					
11. Cambria					45. Monroe					
12. Cameron					46. Montgomery					
13. Carbon					47. Montour					
14. Centre					48. Northampton					
15. Chester					49. Northumberland					
16. Clarion					50. Perry					
17. Clearfield					51. Philadelphia					
18. Clinton					52. Pike					
19. Columbia					53. Potter					
20. Crawford					54. Schuylkill					
21. Cumberland					55. Snyder					
22. Dauphin					56. Somerset					
23. Delaware					57. Sullivan					
24. Elk					58. Susquehanna					
25. Erie					59. Tioga					
26. Fayette					60. Union					
27. Forest					61. Venango					
28. Franklin					62. Warren					
29. Fulton					63. Washington					
30. Greene					64. Wayne					
31. Huntingdon					65. Westmoreland					
32. Indiana					66. Wyoming					
33. Jefferson					67. York					
34. Juniata					Totals:					

Natural Gas Pipeline County Location and Mileage

Pipeline Operator: SM Energy Company									2013								
Calendar Year:									2013								
County	Number of Farm Taps	Class 1 Gathering (Conventional)	Class 1 Gathering (Unconventional)	Class 1 Transmission & Distribution	Class 2 Gathering Transmission & Distribution	Class 3 Gathering Transmission & Distribution	Class 4 Gathering Transmission & Distribution	Total Class 1 T&D + Class 2+3+4 G,T&D	County	Number of Farm Taps	Class 1 Gathering (Conventional)	Class 1 Gathering (Unconventional)	Class 1 Transmission & Distribution	Class 2 Gathering Transmission & Distribution	Class 3 Gathering Transmission & Distribution	Class 4 Gathering Transmission & Distribution	Total Class 1 T&D + Class 2+3+4 G,T&D
1. Adams									35. Lackawanna								
2. Allegheny									36. Lancaster								
3. Armstrong									37. Lawrence								
4. Beaver									38. Lebanon								
5. Bedford									39. Lehigh								
6. Berks									40. Luzerne								
7. Blair									41. Lycoming								
8. Bradford									42. McKean	0			8.1	2.6			
9. Bucks									43. Mercer								
10. Butler									44. Mifflin								
11. Cambria									45. Monroe								
12. Cameron									46. Montgomery								
13. Carbon									47. Montour								
14. Centre									48. Northampton								
15. Chester									49. Northumberland								
16. Clarion									50. Perry								
17. Clearfield									51. Philadelphia								
18. Clinton									52. Pike								
19. Columbia									53. Potter								
20. Crawford									54. Schuylkill								
21. Cumberland									55. Snyder								
22. Dauphin									56. Somerset								
23. Delaware									57. Sullivan								
24. Elk									58. Susquehanna								
25. Erie									59. Tioga								
26. Fayette									60. Union								
27. Forest									61. Venango								
28. Franklin									62. Warren								
29. Fulton									63. Washington								
30. Greene									64. Wayne								
31. Huntingdon									65. Westmoreland								
32. Indiana									66. Wyoming								
33. Jefferson									67. York								
34. Juniata									Totals:								

Country of Manufacture

Pipeline Operator:

SM Energy Company

Year:

2013

Country of Manufacture

Length of tubular steel products

Material Test Report (yes/no)

N/A No pipelines were installed during 2013

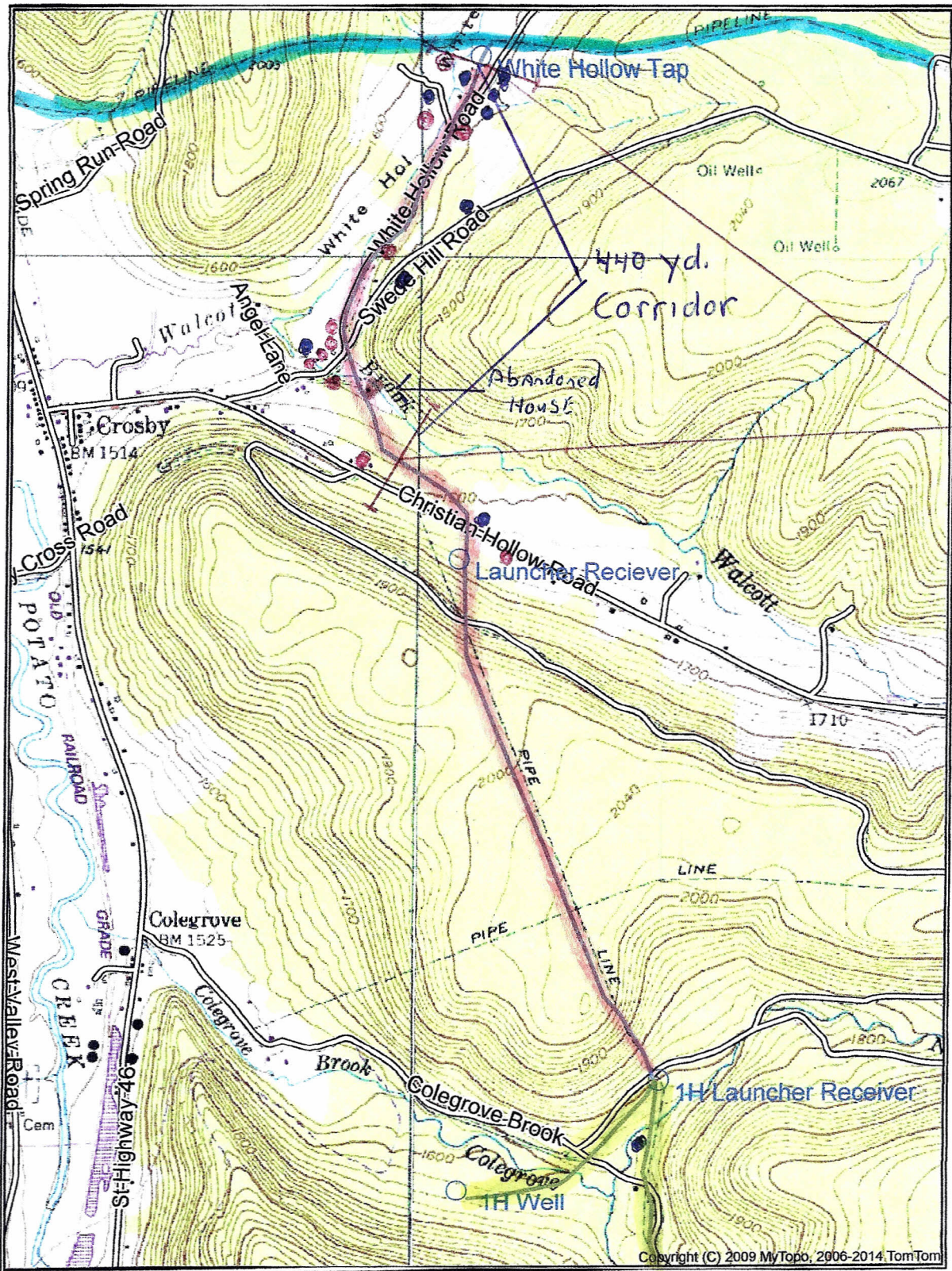

1 MILE
LENGTH

- Permanent Residences
- Seasonal Structures

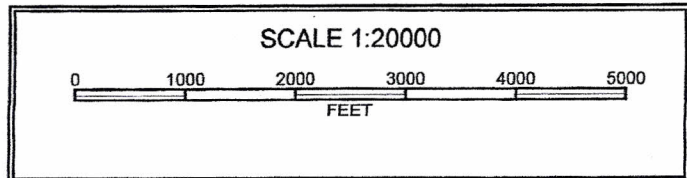

- KINDER MORGAN Transmission Pipeline
- SM CLASS II Gathering
- SM CLASS I Gathering
- SM Production Pipeline

Copyright (C) 2009 MyTopo, 2006-2014 TomTom

