

CAPTION SHEET

CASE MANAGEMENT SYSTEM

1. REPORT DATE: 00/00/00 :
 2. BUREAU: FUS :
 3. SECTION(S) : : 4. PUBLIC MEETING DATE:
 5. APPROVED BY: : : 00/00/00
 DIRECTOR: :
 SUPERVISOR: :
 6. PERSON IN CHARGE: : 7. DATE FILED: 09/22/06
 8. DOCKET NO: A-110150 F0036 : 9. EFFECTIVE DATE: 00/00/00

PARTY/COMPLAINANT: 138 KV ON A 1.2 MILE TRANSMISSION LINE

RESPONDENT/APPLICANT: DUQUESNE LIGHT COMPANY

COMP/APP COUNTY:

UTILITY CODE: 110150

ALLEGATION OR SUBJECT

LETTER OF NOTIFICATION OF DUQUESNE LIGHT COMPANY FOR INCREASING THE VOLTAGE TO 138 KV ON A 1.2 MILE LONG SEGMENT OF A TRANSMISSION LINE IN INDIANA TOWNSHIP, ALLEGHENY COUNTY.

DOCUMENT
FOLDER

DOCKETED
SEP 26 2006



Duquesne Light

Our Energy...Your Power

Legal Department
411 Seventh Avenue, 9-1
Pittsburgh, PA 15219

Tel 412-393-1546
Fax 412-393-1418
rsestak@duqlight.com

Regina M. Sestak
Assistant General Counsel

September 22, 2006

ORIGINAL

RECEIVED

SEP 22 2006

PA PUBLIC UTILITY COMMISSION
SECRETARY'S BUREAU

Certificate of Mailing

James J. McNulty, Secretary
Pennsylvania Public Utility Commission
P.O. Box 3265
Harrisburg, PA 17105-3265

In re: Letter of Notification of Duquesne Light Company for Increasing the Voltage to 138 kV on a 1.2 Mile Long Segment of a Transmission Line in Indiana Township, Allegheny County
Docket No. A-110150 Folder 0036

Dear Secretary McNulty:

Enclosed for filing are an original and six (6) copies of the Letter of Notification of Duquesne Light Company for Increasing the Voltage to 138 kV on a 1.2 Mile Long Segment of a Transmission Line in Indiana Township, Allegheny County. Copies of the Letter of Notification are being served by certified mail upon all persons who are listed in the Certificate of Service.

Thank you for your attention to this matter. Please contact me at (412) 393-1546, if you have any questions.

Sincerely,

Regina M. Sestak
Attorney for Duquesne Light Company

Enclosures

cc: All persons listed on the Certificate of Service (with enclosures)
Robert Rosenthal, Director, Bureau of Fixed Utility Services (with enclosure)

DOCKETED

SEP 26 2006

**DOCUMENT
FOLDER**

52

ORIGINAL

RECEIVED

SEP 22 2006

PA PUBLIC UTILITY COMMISSION
SECRETARY'S BUREAU

Before the
PENNSYLVANIA PUBLIC UTILITY COMMISSION

In re:	:	
Letter of Notification of Duquesne Light	:	
Company for Increasing the Voltage to	:	
138 kV on a 1.2 Mile Long Segment of a	:	Docket No. A-110150
Transmission Line in Indiana Township,	:	Folder <u>0036</u>
Allegheny County	:	

**LETTER OF NOTIFICATION
OF DUQUESNE LIGHT COMPANY**

TO THE HONORABLE COMMISSION:

AND NOW comes Duquesne Light Company ("Duquesne Light") and, pursuant to Commission Regulation 57.72(d)(1)(iv),(vi), 52 Pa. Code § 57.72(d)(1)(iv),(vi), files the within Letter of Notification of which the following is a statement:

INTRODUCTION

1. The name and address of the Applicant is:

Duquesne Light Company
411 Seventh Avenue
Pittsburgh, PA 15230-1930

2. Duquesne Light is a duly incorporated Pennsylvania public utility engaged in the distribution of electric service to the public, primarily within Allegheny and Beaver Counties, Pennsylvania, in an area of approximately 800 square miles having a combined population based on the 2000 census of approximately 1,327,057.

JOCKETE

SEP 26 2006

**DOCUMENT
FOLDER**

3. The name and address of Duquesne Light's attorney is:

Regina M. Sestak
Assistant General Counsel
Duquesne Light Company, 8-2
411 Seventh Avenue
Pittsburgh, PA 15219

DESCRIPTION OF THE PROPOSED LINE

4. Duquesne Light proposes to increase the voltage of an existing 1.2-mile segment of a transmission line ("the Line") from 69 kilovolts (kV) to 138kV. This 1.2-mile segment is a portion of a circuit presently identified as 66113 that is approximately 6.2 miles in length. Circuit 66113 is one circuit of a double-circuit transmission line identified as the Colfax-Pine Creek line ("Colfax-Pine Creek"). The second circuit on Colfax-Pine Creek, known as 66112, presently operates at the 69kV level. Currently, both of these circuits are temporarily out of service due to substation conversion work taking place at Pine Creek Substation. Colfax-Pine Creek connects the Duquesne Light Colfax Substation to the Duquesne Light Pine Creek Substation. A topographic map of the area showing the location of Colfax-Pine Creek is attached hereto and incorporated herein as Exhibit 1A. A topographic map of the area showing the location of that portion of Colfax-Pine Creek which is the subject of this Letter (the Line) is attached hereto and incorporated herein as Exhibit 1B.

5. Colfax-Pine Creek consists primarily of lattice steel towers constructed in the 1920s. In 1968, Colfax-Pine Creek was upgraded for operation at 138kV. The upgrade consisted of replacing the steel crossarms with bowed laminated wood crossarms, modifying each tower with a single steel peak to accommodate one common shield wire for both circuits, tower and foundation reinforcement, and replacing the conductors and insulators. Upon completion of the upgrade, both circuits remained at 69kV.

6. The height of the structures and the span lengths on the Line will remain the same. The height of the existing structures ranges between 94 feet and 114 feet above the ground. Existing span lengths range from 65 to 1149 feet, with typical span lengths varying between 400 and 750 feet. The maximum span length on the Line is 1149 feet.

7. The Line will continue to be a three-phase alternating current transmission line. Each circuit of Colfax Pine Creek (including the Line) consists of three phase conductors with one shield wire common to both circuits. Each phase conductor on the Line is 853.7 kcmil 24/13 Aluminum Conductor Alloy Reinforced ("ACAR") conductor and the shield wire is a 7#8 Alumoweld conductor. A cross-sectional diagram showing the typical arrangement of the towers is attached hereto and incorporated herein as Exhibit 2.

8. No new construction, reconstruction, or modifications, except for routine maintenance items, will be required to increase the voltage from 69kV to 138kV on the Line.

GENERAL DESCRIPTION OF ROUTE OF THE LINE

9. The Line begins at Pine Creek Substation and proceeds a distance of 1.2 miles in a generally easterly direction and ends at Tower 1836. The entire 1.2 miles or 6,402 feet of the Line is within Indiana Township, Allegheny County. Approximately 45% is located on existing 30-foot rights-of-way, and 5% is located on existing centerline rights-of-way. Approximately 50% is located on Duquesne Light Company property.

BACKGROUND

10. Duquesne Light strives to ensure continuous reliable service from its transmission system for its entire service territory. Concerns have arisen

regarding the limited transmission resources supplying the northeastern areas of Duquesne Light's service territory. Following engineering assessments, Duquesne Light has reevaluated the configuration of its current transmission system and determined that, in order to ensure reliable service, upgrades are required. As a result, an infrastructure plan has been developed to relieve loading along the Crescent-North path, provide critically needed contingency capacity, and improve voltage to heavily loaded substations on the 69 kV system while providing an alternative transmission supply to the City of Pittsburgh. Increasing the transmission supply from 69kV to 138kV will increase the capacity of the transmission system, decrease the number of transformations to 69kV and consequently reduce losses and investment in 69kV autotransformers, while addressing the need for extensive rehabilitation of aging substations. As a result, Duquesne Light's customers will benefit through increased reliability in this area.

STATEMENT OF NEED

11. The Line will support a new distribution substation, California Substation, that replaces the idle Edgewater Steel customer substation. Approval of a 138 kV transmission line to feed the California Substation ("California transmission line") was granted by the Commission at Docket No. A-110150 F0029 by Order adopted at Public Meeting held June 25, 2005, and entered June 27, 2005. A copy of the Order is attached hereto, and incorporated herein as Exhibit 3. As noted in the Order, an existing 69 kV transmission line ran between the idle Edgewater Steel customer substation and a tap on Duquesne Light's Colfax-Pine Creek circuit #66113 at Tower 1836. The California transmission line, as proposed, increases the voltage on the existing 69-kV line to 138 kV and extends the line to a tap on Duquesne Light's

Cheswick-North, Z55, 138 kV line. Due to other system changes that occurred prior to construction of the approved transmission tap to California, Z-55 subsequently became a 3-terminal line on the Duquesne Light system. Under Duquesne Light operating protocol, this precludes connecting the tap to California as a fourth terminal to Z-55. Duquesne Light therefore proposes to raise the voltage of the 1.2 mile portion of the Colfax-Pine Creek circuit 66113 to 138 kV to supply the California transmission line through a tap on the Line.

SAFETY CONSIDERATIONS

12. In 1966, the Line was modified and upgraded to increase the voltage from 69kV to 138kV. Although the Line has continued to operate at 69kV since that time, the modifications were designed and constructed, and the Line has been operated and maintained, to meet or exceed the requirements of the 6th Edition of the National Electrical Safety Code (NESC) for 138kV operation in effect at the time of the structural conversion to 138kV. The safety standards contained in the 6th Edition of the NESC relating to overhead electric supply lines were incorporated into the design and construction of the Line modifications implemented in 1966 as minimum safety standards as to required clearances and structural loadings. The operation and maintenance procedures for the Line conforms to Duquesne Light's transmission and distribution construction standards and Duquesne Light's procedures for line clearance and vegetation management on rights-of-way. These standards meet or exceed all relevant NESC standards and all standards of the Federal Occupational Safety and Health Administration.

IN-SERVICE DATE

13. The proposed in-service date for the Line at 138kV is December 2006.

SERVICE OF LETTER OF NOTIFICATION

14. Copies of this Letter of Notification have been sent to all interested parties by certified mail, return receipt requested, as required by Commission Regulations 57.72(d)(3) and 57.74, 52 Pa. Code §§ 57.72(d)(3) and 57.74.

LETTER OF NOTIFICATION IN LIEU OF FULL SITING APPLICATION

15. Commission Regulation 57.72(d)(1)(iv), 52 Pa. Code §57.72(d)(1)(iv), provides:

A letter of notification may be filed with the Commission in lieu of the application process set forth in §§ 57.72-57.76 for the following:

...
(iv) A line for which the voltage is proposed to be increased above its present levels, so long as the size, character, design or configuration of the proposed HV line does not substantially alter the right-of-way.

...
(vi) An HV line having a proposed route of 2 miles or less.

16. The proposed increase in voltage of the 1.2 mile long Line will not substantially alter the right-of-way. The Line has existed and operated in its present location since the early 1920s and, with the exception of the 1985 addition of tubular steel pole 1149-1A, in its present configuration since 1966. The size, character, design, or configuration of the Line will not change to increase the voltage of the Line. The existing right-of-way agreements are written for a "transmission system for the conveyance and distribution of electric current." The route of the transmission line will remain unchanged. The existing rights-of-way widths of 70 feet, 60 feet, 40 feet or centerline, will remain unchanged.

RELIEF REQUESTED

WHEREFORE, in consideration of the foregoing, it is requested that the Pennsylvania Public Utility Commission grant Duquesne Light Company approval to proceed with the proposed increase in voltage of the Line as described in this Letter of Notification.

Respectfully submitted,
DUQUESNE LIGHT COMPANY
By Counsel:

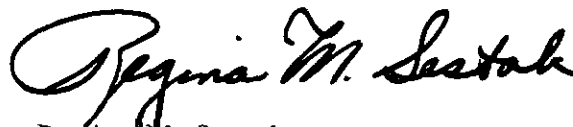

Regina M. Sestak
Attorney for Duquesne Light Company
Pa. I.D. # 23632

Duquesne Light Company
411 Seventh Avenue, 8-2
Pittsburgh, PA 15219

Telephone: (412) 393-1546
FAX: (412) 393-1418

COMMONWEALTH OF PENNSYLVANIA)
)
COUNTY OF ALLEGHENY) SS:

AFFIDAVIT

RONALD W. FEILING, being duly sworn according to law, deposes and says that he is a Supervisor, Engineering at Duquesne Light Company and the project engineer for the proposed voltage upgrade of the Line; that he is authorized to and does make this Affidavit for it; and that the facts set forth above are true and correct to the best of his knowledge, information, and belief, and he expects Duquesne Light Company to be able to prove the same at any hearing hereof.

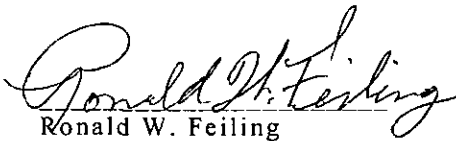
Ronald W. Feiling

Sworn to and subscribed
before me this 14th day
of September, 2006.

Notary Public

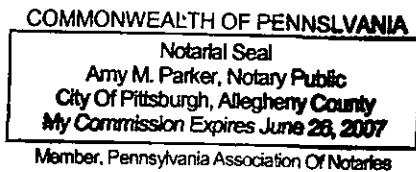

Before the
PENNSYLVANIA PUBLIC UTILITY COMMISSION

In re:

Letter of Notification of Duquesne Light :
Company for Increasing the Voltage to 138 kV on a : Docket: A - 110150
1.2 Mile Long Segment of a Transmission Line in : Folder: _____
Indiana Township, Allegheny County :

CERTIFICATE OF SERVICE

I hereby certify that I have this day served a true copy of the Letter of Notification and Exhibits upon the participants listed below in accordance with the requirements of 52 PA. Code §§57.72(d)(3) and 57.74(b) (relating to service of copies):

M. Bart Buckley
Mayor
Indiana Township
941 Route 910
P.O. Box 788
Indianola, PA 15051

Board of Supervisors
Indiana Township
941 Route 910
P.O. Box 788
Indianola, PA 15051

Jeffrey Curti
Code Enforcement Officer
Indiana Township
941 Route 910
P.O. Box 788
Indianola, PA 15051

Daniel Anderson
Manager
Indiana Township
941 Route 910
P.O. Box 788
Indianola, PA 15051

RECEIVED
SEP 22 2006
PA PUBLIC UTILITY COMMISSION
SECRETARY'S BUREAU

Samuel Scarfone
Manager
Hampton Township Water Authority
P.O. Box 66
Allison Park, PA 15101

Mark Nicely
Manager
Fox Chapel Water Authority
255 Alpha Drive
Pittsburgh, PA 15238

John Dunlap
General Manager
Oakmont Water Authority
P.O. Box 73
Oakmont, PA 15139

William Meigs
Manager
Municipal Authority of Township of Harmar
200 Pearl Avenue
Cheswick, PA 15024

Enoch Jenkins
Manager
Deer Creek Drainage Basin Authority
P.O. Box 48
Russellton, PA 15076

Dan Onorato
Allegheny County Chief Executive
101 County Courthouse
436 Grant Street
Pittsburgh, PA 15219

Allegheny County Council
119 County Courthouse
436 Grant Street
Pittsburgh, PA 15219

Murry S. Gerber
Chairman, President and Chief Executive Officer
Equitable Resources
225 North Shore Drive
Pittsburgh, PA 15212

Jay W. Dawson
Vice President, Legal & Secretary
T.W. Phillips Gas and Oil Company
205 North Main Street
Butler, PA 16001

Thomas F. Farrell, II
Chairman, President & CEO
Dominion Resources
120 Tredegar Street
Richmond, VA 23219

H.R. Brown
President & General Manager
North Pittsburgh Telephone Company
4008 Gibsonia Road
Gibsonia, PA 15044-9311

Ivan G. Seidenberg
Chairman & CEO
Verizon Communications
1095 Avenue of the Americas
New York, NY 10036

Paul J. Evanson
Chairman, President & CEO
Allegheny Energy, Inc.
800 Cabin Hill Drive
Greensburg, PA 15601-1689

Department of Environmental Protection
Policy Office
2063 15th Floor, RCSOB
Harrisburg, PA 17105-2063

Allen D. Biehler
Secretary of the Department of Transportation
Room 1200 Transportation & Safety Building
Harrisburg, PA 17120

Wayne S. Spilove
Chairman of the Historical & Museum Commission
300 North Street
Harrisburg, PA 17120

John B. & Anna S. Barbour
47 Hidden Meadow Lane
Pittsburgh, PA 15238

Marshall R. Barbour
51 Hidden Meadow Lane
Pittsburgh, PA 15238

James W. Clarke, Jr.
235 Highview Avenue
Pittsburgh, PA 15238

Jay E. Good
945 Old Mill Road
Cheswick, PA 15024

Kenneth R. & Tracy R. Melani
1 Chestnut Lane
Cheswick, PA 15024

Gerard M. & Edith M. Sansosti
143 Rawlins Run Road
Pittsburgh, PA 15238

Stephen J. Scherer
4 Chestnut Lane
Cheswick, PA 15024

Marion G. Alig
4 Chestnut Lane
Cheswick, PA 15024

David W. & Elizabeth B. Short
11 Chestnut Lane
Cheswick, PA 15024

Dated this 22nd day of September, 2006.



Regina M. Sestak
Pa. I.D. # 23632
Duquesne Light Company
411 Seventh Avenue
Mail Drop 8-2
Pittsburgh, PA 15219
Telephone: (412) 393-1546
FAX (412) 393-1418

PROPRIETARY INFORMATION

Docket Number A-110150 F-0036

Name of Document Maps Exhibit 1A and
1B

Date Document Received 9-22-2006

DOCUMENT CONTAINS

PROPRIETARY INFORMATION

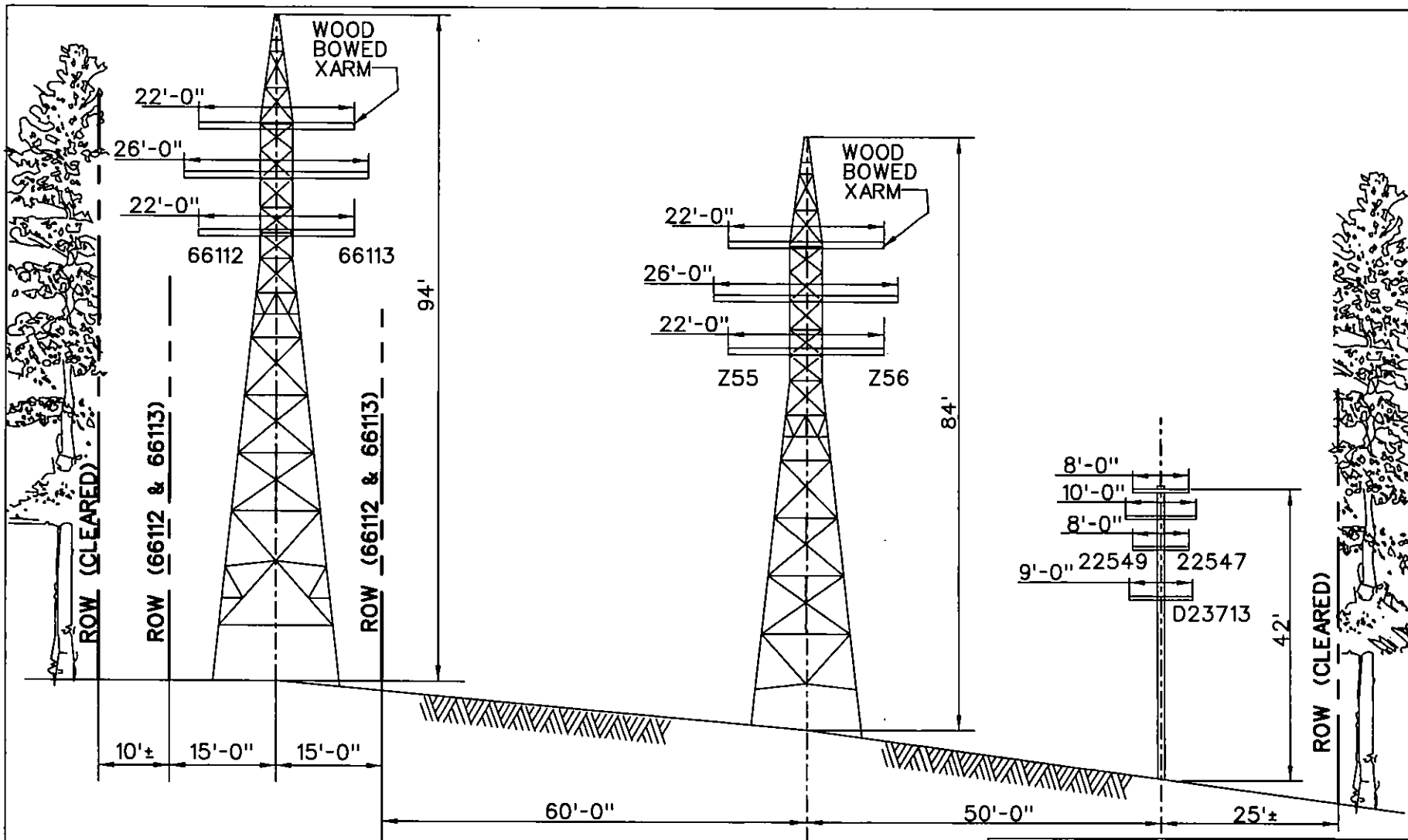

TYPICAL RIGHT-OF-WAY (ROW) CROSS SECTION
175' ± CLEARED ROW
(30' ROW FOR COLFAX-PINE CREEK)

EXHIBIT 2



RIGHT-OF-WAY
TYPICAL CROSS SECTION
COLFAX-PINE CREEK
(TOWER 1843)
DUQUESNE LIGHT COMPANY
ALLEGHENY COUNTY, PA.

**PENNSYLVANIA
PUBLIC UTILITY COMMISSION
Harrisburg, PA 17105-3265**

Public Meeting held June 23, 2005

Commissioners Present:

Wendell F. Holland, Chairman
James H. Cawley, Vice Chairman
Bill Shane
Kim Pizzingrilli
Terrance J. Fitzpatrick

Letter of Notification of Duquesne Light Company filed pursuant to 52 Pa. Code Chapter 57 to convert a 20,200-foot segment of an existing 69 kV transmission line into a 138 kV transmission line in Indiana Township, Harmar Township, Fox Chapel Borough, O'Hara Township and Oakmont Borough, Allegheny County, Pennsylvania.

Docket Number:
A-110150 F0029

ORDER

BY THE COMMISSION:

On December 7, 2004, Duquesne Light Company ("Duquesne") filed a Letter of Notification pursuant to 52 Pa. Code §57.72 (d)(1)(vi), of the Commission's transmission line siting regulations. Section 57.72 authorizes the abbreviated "Letter of Notification" siting application process when approval is being requested to construct a transmission line where the voltage is proposed to be increased above present levels, where a line is to be reconstructed, or where the line has a proposed length of two miles or less.



Copies of the siting application were served in accordance with Section 57.72(d)(3). No protests were filed. No hearings were held. On December 15, 2004, T.W. Phillips Gas and Oil Co. filed a letter with the Commission stating that it received a copy of Duquesne's Letter of Notification and that it has no plans to participate in any of the proceedings, hearings, or other actions which pertain to the Letter of Notification.

Duquesne's Letter of Notification was dated December 7, 2004. The Letter of Notification proposes to convert a 20,200-foot segment of an existing 69 kV transmission line into a 138 kV transmission line. This 138 kV line will be identified as the "Cheswick-North tap to California Substation" ("Line"). The Line will tap the existing Cheswick-North, Z55, 138 kV line at Tower #706 and connect it to the new California Substation site.

The proposed Line will replace an existing tap between the Colfax-Pine Creek line, circuit #66113, Tower #1836 and the idle Edgewater Steel Customer Substation. The proposed Line tap at Tower #706 is directly adjacent to the existing 69 kV tap at Tower #1836; both towers are on Duquesne Light property. The new California Substation will be constructed in the same location and replace the existing Edgewater Steel Customer Substation.

The proposed Line will tap into the existing Cheswick-North, Z55, 138 kV line beginning at Tower #706 in Indiana Township and will proceed a distance of 3.83 miles in a generally southeasterly direction, through Harmar Township, Fox Chapel Borough and O'Hara Township before crossing the Allegheny River and ending at the new California Substation in Oakmont Borough, Allegheny County. Approximately 3,090 feet of the Line is within Indiana Township, 6,260 feet is within Harmar Township, 3,820 feet is within Fox Chapel Borough, 6,380 feet is within O'Hara Township and approximately 650 feet of the Line is within Oakmont Borough, Allegheny County.

Approximately 78% of the Line will be located on existing 30-foot rights-of-way while 14% will be located on existing centerline rights-of-way. Approximately 5% will be located by railroad and river crossing permits and the remaining 3% will be located on Duquesne Light property.

Duquesne states that in order to continue to supply O'Hara Township, Fox Chapel Borough and Oakmont Borough with reliable energy, a new 138 – 23 kV substation is required. Pine Creek Substation, which supplies O'Hara Township and Fox Chapel Borough, has reached its operating limit. Logans Ferry Substation, which supplies Oakmont Borough, is approaching its operating limit. As these areas continue to grow, maximum loading on both the individual distribution circuits and the major bulk supply substations will occur. The proposed California Substation will alleviate these load problems and improve the circuit reliability in the area.

The proposed Line will be about 20,200 feet long. The Line will be a three-phase alternating current transmission line. It will consist of three phase conductors and one shield wire. Each phase conductor will be an 853.7 kcmil 24/13 Aluminum Conductor Alloy Reinforced ("ACAR") conductor. The shield wire will be a No. 8 Alumoweld ("ALWD") conductor. The Line will require the replacement of approximately 75 poles with either wood or steel poles. The existing poles will be replaced with larger poles. The poles will be directly embedded. The height of the poles will range between 60 feet and 75 feet above ground.

The Line will be designed, constructed, operated and maintained to meet or exceed the requirements of the 2002 edition of the National Electrical Safety Code ("NESC"). The design, construction, operation and maintenance procedures for this project will conform to Duquesne's procedures for erosion and sedimentation control, storm water management, and line clearance and vegetation management on rights-of-

way. All Occupational Safety and Health Administration regulations and any other applicable safety regulations will be adhered to.

Duquesne states that in accordance with the provisions of 52 Pa. Code §57.72 (d)(3), a copy of this Letter of Notification was served by certified mail upon those who would have otherwise been entitled to receive a copy of an application or notice of filing an application as set forth in §57.74 (52 Pa. Code §57.74).

The formal Duquesne Letter of Notification and the manner in which it was filed conforms with the requirements of 52 Pa. Code §57.72. Moreover, the Commission has reviewed the filing and does not find it to be inconsistent with applicable law or Commission policy regarding transmission line siting; **THEREFORE,**

IT IS ORDERED:

That the Letter of Notification of Duquesne Light Company filed pursuant to 52 Pa. Code Chapter 57 to convert a 20,200-foot segment of an existing 69 kV transmission line into a 138 kV transmission line in Indiana Township, Harmar Township, Fox Chapel Borough, O'Hara Township and Oakmont Borough, Allegheny County, Pennsylvania, is hereby approved.

BY THE COMMISSION

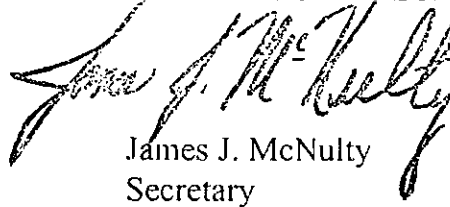
A handwritten signature in black ink, appearing to read "James J. McNulty", written in a cursive style.

James J. McNulty
Secretary

(SEAL)

ORDER ADOPTED: June 23, 2005

ORDER ENTERED: JUN 27 2005



T.W. PHILLIPS
GAS AND OIL CO.

ORIGINAL

205 North Main Street
Butler, Pennsylvania 16001
(724) 287-2751

September 25, 2006

James J. McNulty, Secretary
Pennsylvania Public Utility Commission
P.O. Box 3265
Harrisburg, Pennsylvania 17105-3265

**DOCUMENT
FOLDED**

RECEIVED
2006 SEP 28 AM 9:14
P.U.C.
SECRETARY'S BUREAU

Re: Letter of Notification of Duquesne Light Company for Increasing the Voltage to 138 kV on a 1.2 Mile Long Segment of a Transmission Line in Indiana Township, Allegheny County;
Docket No. A-110150 Folder *F0036*

Dear Secretary McNulty:

We are in receipt of the above-referenced Notification from Duquesne Light Company ("Duquesne Light") which concerns the plan to increase a voltage on a 1.2 mile long segment of electric transmission line in Indiana Township, Allegheny County (the "Transmission Line"). Please be advised that upon reviewing the maps attached to said Notification and determining the location of the Transmission Line, T. W. Phillips Gas and Oil Co. ("T. W. Phillips") can confirm that it has no gas pipeline or other facilities in the vicinity of the Transmission Line. Accordingly, T. W. Phillips will not be participating in the above-referenced proceeding.

Very truly yours,

T. W. PHILLIPS GAS AND OIL CO.

Jay W. Dawson
Vice President – Legal
and Secretary

JWD/bjr

cc: Regina M. Sestak, Esquire
Michael L. Shearer

COMMONWEALTH OF PENNSYLVANIA
PENNSYLVANIA PUBLIC UTILITY COMMISSION
P. O. BOX 3265, HARRISBURG PA 17105-3265

IN REPLY PLEASE
REFER TO OUR FILE
Secretary
717-772-7777

September 26, 2006

A-110150 F0036

Duquesne Light Company
Attn: Regina M. Sestak
Legal Department
411 Seventh Avenue, 9-1
Pittsburgh PA 15219

Dear Ms. Sestak:

Receipt is acknowledged of the Letter of Notification of Duquesne Light Company, which has been captioned and docketed to the above number.

This matter will receive the attention of the Commission and you will be advised of any further necessary procedure.

Sincerely,

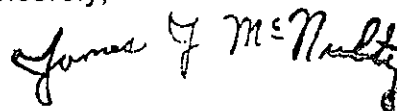

James J. McNulty
Secretary

JJM: jih

DOCKETED
SEP 26 2006

**DOCUMENT
FOLDER**

DATE: September 26, 2006

SUBJECT: A-110150 F0036

TO: Bureau of Fixed Utility Services

FROM:  James J. McNulty, Secretary

Letter of Notification of Duquesne Light Company

We attach hereto a copy of the Letter of Notification of Duquesne Light Company, which has been captioned and docketed to the above number.

May we have a report prepared by your Bureau for Public Meeting.

Attachment

cc: Law Bureau

jih

DOCKETED

SEP 26 2006

**DOCUMENT
FOLDER**