

**Charlotte Krupa**  
Agency Coordinator

**PPL Electric Utilities Corporation**  
Two North Ninth Street  
Allentown, PA 18101-1179  
Tel. 610.774.6287 Fax 610.774.6875  
cakrupa@pplweb.com



September 11, 2013

Ms. Rosemary Chiavetta, Secretary  
Pennsylvania Public Utility Commission  
P. O. Box 3265  
Harrisburg, PA 17105

RECEIVED  
2014 APR 25 AM 11:01  
PA.P.U.C.  
SECRETARY'S BUREAU

Dear Secretary Chiavetta:

Enclosed herewith for filing under Section 507 of the Public Utility Code, Title 66, are one (1) original and three (3) copies of Right of Way Agreement, adopted March 28, 2014 by Hartley Township and accepted April 15, 2014, by PPL Electric Utilities Corporation (PPL), wherein Hartley Township grants to PPL the right to construct, operate and maintain its electric line facilities in the Township of Hartley, County of Union.

Should you have any questions please call me.

Sincerely,

A handwritten signature in black ink that reads 'Charlotte Krupa'. The signature is written in a cursive, flowing style.

Charlotte Krupa  
Agency Coordinator

Enclosure



W.O. Number:							
4	2	1	3	4	9	6	4

**RIGHT-OF-WAY AGREEMENT**  
Corporations

KNOW ALL MEN BY THESE PRESENTS, That Hartley Township a corporation of Pennsylvania hereinafter called "GRANTOR", intending to be legally bound, does hereby for itself and its successors and assigns grant unto PPL ELECTRIC UTILITIES CORPORATION, hereinafter referred to as "PPL", its successors, assigns, and lessees, the right, privilege and authority to construct, reconstruct, operate and maintain its electric and communication lines consisting of ONE (1) POLE, ONE (1) ANCHOR GUY AND OVERHEAD wires, cables, fixtures and apparatus upon, across, over, under and along the property which said Grantor owns or in which it has any interest located ALONG BALL PARK ROAD, situate in the TOWNSHIP of HARTLEY, County of UNION, Commonwealth of Pennsylvania; and along the public highways adjoining the said property, including the right of ingress and egress to and from the said lines for any of the aforesaid purposes; also the right to cut down ANY AND ALL trees within FIFTEEN (15) feet each side of centerline of the electric/communication line and the right to trim ANY AND ALL trees within FIFTEEN (15) feet each side of centerline of the electric/communication line and to remove brush along said lines which in the judgment of said PPL menace the said lines; and also the right to permit the attachment of wires and cables of any other person or company to said poles. Any poles or facilities erected hereunder along a highway, whether within or outside the highway limits, may be relocated to conform to new or relocated highway limits.

A copy of this agreement and an acceptance hereof by PPL shall be filed by PPL with the Pennsylvania Public Utility Commission, and this agreement shall thereafter become effective in accordance with the provisions of the Public Utility Law.

IN WITNESS WHEREOF, Grantor has caused this agreement to be executed in its corporate name by its proper officers, this 28<sup>th</sup> day of March, 2014.

P.O. Box 128 Laurelton, PA 17835  
P.O. Address

ATTEST:

Hartley Township Board of Supervisors

By:

Wendy Beckman  
Secretary

[Signature] (SEAL)  
Chairman

RECEIVED  
2014 APR 25 AH 11:01  
PA.P.U.C.  
SECRETARY'S BUREAU

COMMONWEALTH OF PENNSYLVANIA )  
 : SS  
COUNTY OF UNION )

On this 28<sup>th</sup> day of March, 2014 before me, the undersigned officer, personally appeared Stephen F Buttorff who acknowledged himself to be the Chairman, of Hartley Township Board of Supervisors, a corporation and that he as such OFFICER being authorized to do so, executed the foregoing instrument for the purposes therein contained by signing the name of the corporation by himself as CHAIRMAN.

IN WITNESS WHEREOF, I have hereunto set my hand and notarial seal.

Linda M Buttorff  
Notary Public

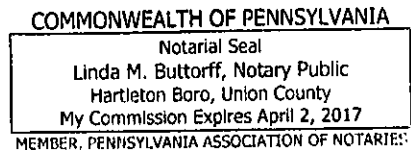

ACCEPTED AND CONDITIONS AGREED TO:

WITNESS:

PPL Electric Utilities Corporation

By:

Quinn Schleders 4/15/14

Charlotta Krupa 4-15-14

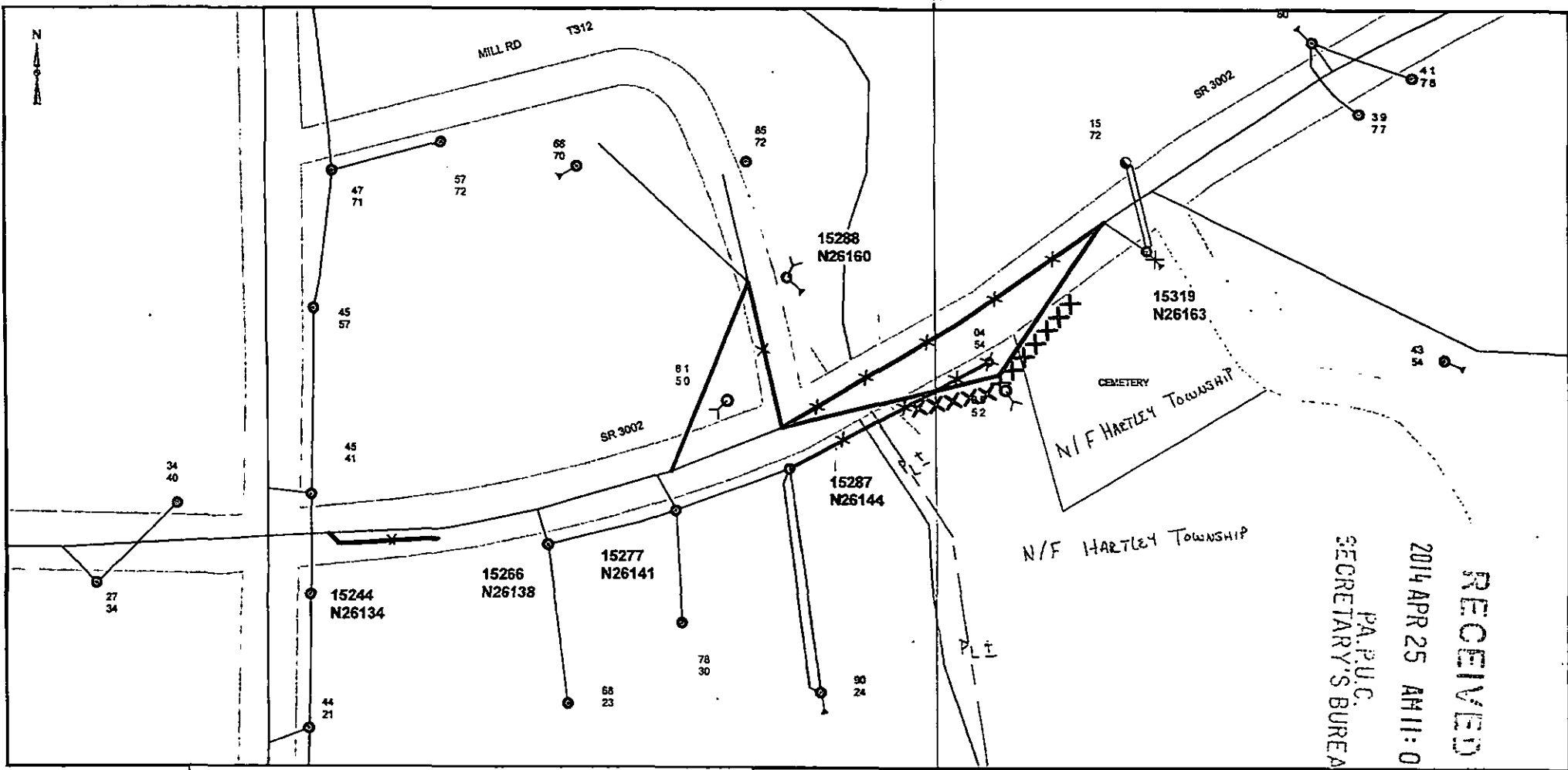

RECEIVED  
 2014 APR 25 AM 11:01  
 P.A.P.U.C.  
 SECRETARY'S BUREAU

**Note:**  
 For exact location of right-of-way and/or facilities within right-of-way, contact the local PPL Electric Utilities Corporation office.

**Legend**

- XXXX Tree Work
- Y Anchor Guy, Existing
- Y Anchor Guy, Proposed
- X Anchor Guy, Remove
- o Foreign Owned Pole, Existing
- X Pole, Remove
- o Pole, Proposed
- o Pole, Existing
- Overhead Wires, Proposed
- Overhead Wires, Existing
- X Overhead Wires, Remove

VOID#	4213486401880	PLANS SHOWING FACILITIES ON PROPERTY OF:	HARTLEY TOWNSHIP
ERC	250888		
SCALE	None	PPL Electric Utilities Corporation	ALLENTOWN, PENNA.
DATE	3/21/2014	APPROVAL:	DATE:
DRAWN	Kopper, Theodora Charles	DESIGNED:	DATE:
		DWG. NO.:	15244N26134-RW-00

CHARLOTTE KRUPA  
PPL UTILITIES  
2 NORTH 9TH ST-GENN3  
ALLENTOWN PA 18101

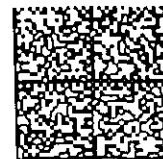

02 1M \$01.40  
0004255848 APR 23 201  
MAILED FROM ZIP CODE 1810

**FIRST CLASS MAIL**

RECEIVED

2014 APR 25 AM 11:02

PA.P.U.C.  
SECRETARY'S BUREAU

MS ROSEMARY CHIAVETTA  
PA PUBLIC UTILITY COMMISSION  
PO BOX 3265  
HARRISBURG PA 17105-3265