

RECEIVED  
2014 APR 28 AM 11:10

PA P.U.C.  
SECRETARY'S BUREAU

April 23, 2014

**Charlotte Krupa**  
Agency Coordinator

**PPL Electric Utilities Corporation**  
Two North Ninth Street  
Allentown, PA 18101-1179  
Tel. 610.774.6287 Fax 610.774.6875  
cakrupa@pplweb.com



Ms. Rosemary Chiavetta, Secretary  
Pennsylvania Public Utility Commission  
P. O. Box 3265  
Harrisburg, PA 17105

Dear Secretary Chiavetta:

Enclosed herewith for filing under Section 507 of the Public Utility Code, Title 66, are one (1) original and three (3) copies of Right of Way Agreement, adopted April 2, 2014 by Lower Swatara Township and accepted April 15, 2014, by PPL Electric Utilities Corporation (PPL), wherein Lower Swatara Township grants to PPL the right to construct, operate and maintain its electric line facilities in the Lower Swatara Township, Dauphin County.

Should you have any questions please call me.

Sincerely,

A handwritten signature in black ink that reads "Charlotte Krupa". The signature is fluid and cursive, with a long, sweeping underline.

Charlotte Krupa  
Agency Coordinator

Enclosure

Prepared by: PPL Electric Utilities  
Return to: PPL Electric Utilities  
1801 Brookwood St  
Harrisburg, PA 17104  
Attn: Deb Grierson  
717-257-5696

RECEIVED  
2014 APR 28 AM 11:10  
PA P.U.C.  
SECRETARY'S BUREAU

This instrument solely grants, vests or confirms a public utility easement.

Form 4337 (2/2002)

W.O. Number:								
0	4	3	1	0	0	0	4	2

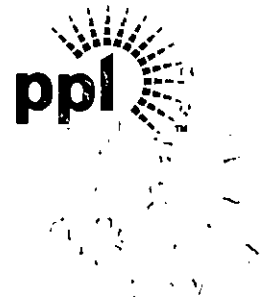

**RIGHT-OF-WAY AGREEMENT**  
Corporation

KNOW ALL MEN BY THESE PRESENTS, That LOWER SWATARA TOWNSHIP a corporation of Pennsylvania hereinafter called "GRANTOR", intending to be legally bound, does hereby for itself and its successors and assigns grant unto **PPL ELECTRIC UTILITIES CORPORATION**, hereinafter referred to as "PPL", its successors, assigns, and lessees, the right, privilege and authority to construct, reconstruct, operate and maintain its electric and communication lines consisting of ONE (1) POLE, TWO (2) ANCHOR GUYS AND OVERHEAD FACILITIES INCLUDING wires, cables, fixtures and apparatus upon, across, over, under and along the property which said Grantor owns or in which it has any interest located along NISSLEY DRIVE, situate in the TOWNSHIP of LOWER SWATARA, County of DAUPHIN Commonwealth of Pennsylvania; and along the public highways adjoining the said property, including the right of ingress and egress to and from the said lines for any of the aforesaid purposes; also the right to cut down ANY AND ALL trees within FIVE feet each side of centerline of the electric/communication line and the right to trim ANY AND ALL trees within FIVE feet each side of centerline of the electric/communication line and to remove brush along said lines which in the judgment of said PPL menace the said lines; and also the right to permit the attachment of wires and cables of any other person or company to said poles. The said PPL, its successors, assigns and lessees shall not be limited in its or their enjoyment of the rights hereby granted as may be first constructed, but shall have at all times in the future the right to construct, operate and maintain and from time to time to reconstruct additional electric/communication wires, cables, fixtures and apparatus upon, across, over, under and along subject property. Any poles or facilities erected hereunder along a highway, whether within or outside the highway limits, may be relocated to conform to new or relocated highway limits.

A copy of this agreement and an acceptance hereof by PPL shall be filed by PPL with the Pennsylvania Public Utility Commission, and this agreement shall thereafter become effective in accordance with the provisions of the Public Utility Law.

IN WITNESS WHEREOF, Grantor has caused this agreement to be executed in its corporate name by its proper officers, this 2nd day of April, 2014.

1499 Spring Garden Dr., Middletown, PA 17057  
P.O. Address

ATTEST:

Lower Swatara Township

[Signature]  
Secretary

BY: [Signature] (SEAL)  
Samuel Monticello  
Manager

(SEAL)

ACCEPTED AND CONDITIONS AGREED TO:

WITNESS:

PPL Electric Utilities Corporation

By:

[Signature] 4/15/14

[Signature] 4-15-14

Do not write below this line

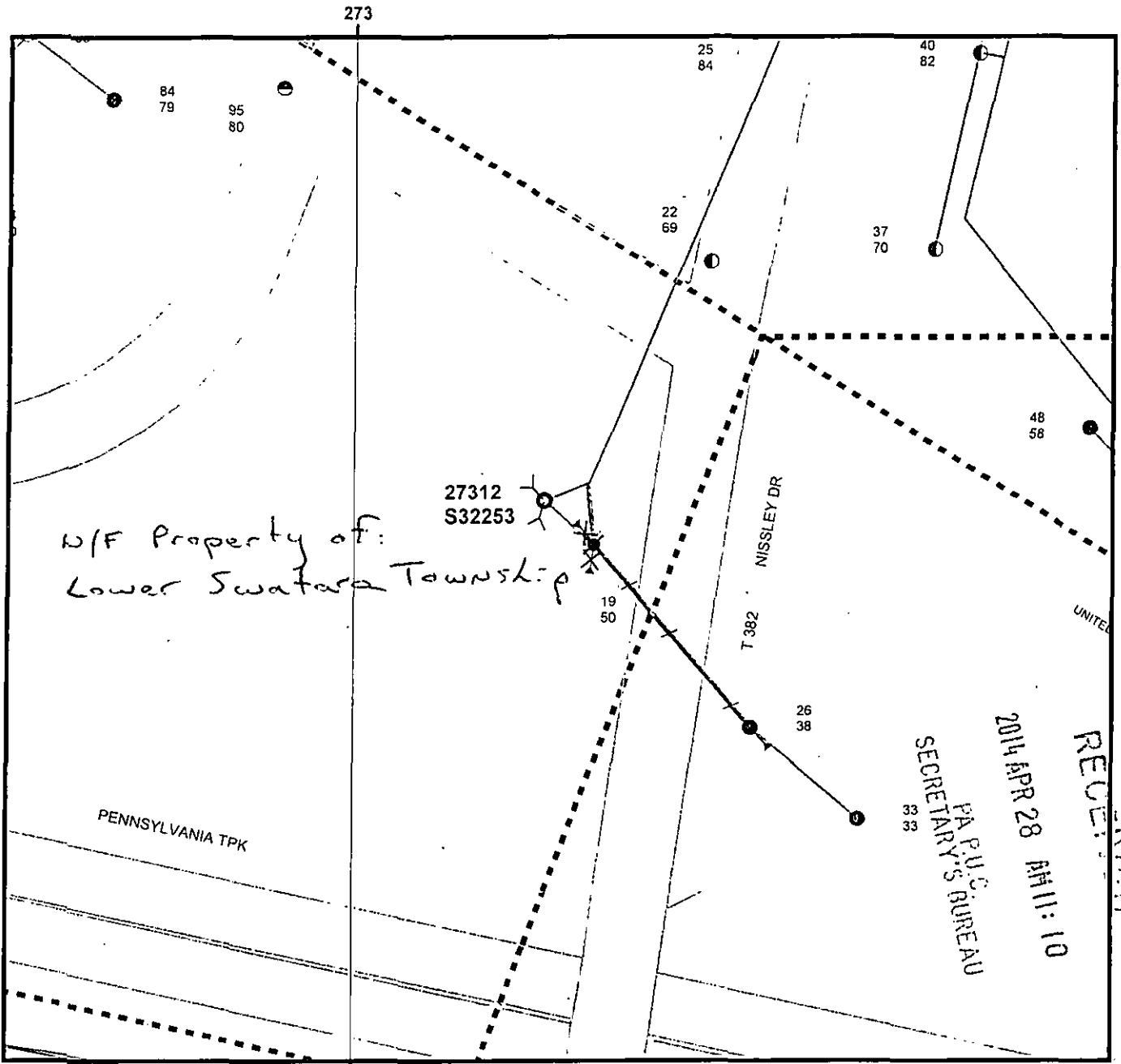

**Legend**

- Anchor Guy, Existing
- Anchor Guy, Proposed
- Anchor Guy, Remove
- Foreign Owned Pole, Existing
- Pole, Remove
- Pole, Proposed
- Pole, Existing
- Overhead Wires, Existing

**Note:**  
For exact location of right-of-way and/or facilities within right-of-way, contact the local PPL Electric Utilities Corporation office.

Not for Construction

WO/Design: 43100042/31820	PLAN SHOWING FACILITIES ON PROPERTY OF:	
ER: 250911	LOWER SWATARA TWP      DAUPHIN COUNTY	
SR: N/A	PPL Electric Utilities Corporation ALLENTOWN, PENNA.	
SCALE: None	APPROVAL:	DATE:
DATE: 3/14/2014	SIGNATURE:	
ENGR: Gembe, Ryan David	DWG. NO.: 27312S32253-RW-01	

CHARLOTTE KRUPA  
PPL UTILITIES  
2 NORTH 9TH ST-GENN3  
ALLENTOWN PA 18101



**FIRST CLASS MAIL**

MS ROSEMARY CHIAVETTA  
PA PUBLIC UTILITY COMMISSION  
PO BOX 3265  
HARRISBURG PA 17105-3265

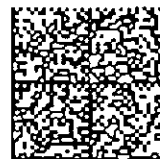

02 1M \$01.40<sup>0</sup>  
0004255848 APR 24 2014  
MAILED FROM ZIP CODE 18101