

Charlotte Krupa
Agency Coordinator

PPL Electric Utilities Corporation
Two North Ninth Street
Allentown, PA 18101-1179
Tel. 610.774.6287 Fax 610.774.6875
cakrupa@pplweb.com



RECEIVED
2014 NOV 14 AM 11:02
PA.P.U.C.
SECRETARY'S BUREAU

November 10, 2014

Ms. Rosemary Chiavetta, Secretary
Pennsylvania Public Utility Commission
P. O. Box 3265
Harrisburg, PA 17105

Dear Secretary Chiavetta:

Enclosed herewith for filing under Section 507 of the Public Utility Code, Title 66, are one (1) original and three (3) copies of Right of Way Agreement, adopted October 28, 2014 by the Greater Pottsville Area Sewer Authority and accepted November 10, 2014, by PPL Electric Utilities Corporation (PPL), wherein the Greater Pottsville Area Sewer Authority grants to PPL the right to construct, operate and maintain its electric line facilities in the City of Pottsville, Schuylkill County.

Should you have any questions please call me.

Sincerely,

Charlotte Krupa
Agency Coordinator

Enclosure

RECEIVED

Prepared by: PPL Electric Utilities
Return to: PPL Electric Utilities
ROW Department

2014 NOV 14 AM 11: 02

PA.P.U.C.
SECRETARY'S BUREAU

PARID: 68-30-0017-000

**This instrument solely grants, vests
or confirms a public utility easement.**

Form 4337 (8/2014)

W.O. Number:							
4	4	0	5	8	8	5	1



GRANT OF RIGHT-OF-WAY

KNOW ALL MEN BY THESE PRESENTS, That Greater Pottsville Area Sewer Authority, a miscellaneous business corporation of Pennsylvania hereinafter called "GRANTOR", intending to be legally bound, does hereby for itself and its successors and assigns grant unto **PPL ELECTRIC UTILITIES CORPORATION ("PPL")**, its successors and assigns, the right to construct, reconstruct, operate and maintain its electric and communication facilities consisting of one (1) anchor guy and facilities as shown on the plan hereto attached and made a part hereof including such other wires, cables, fixtures and apparatus necessary for the convenient transaction of the business of PPL, upon, across, over, under and along the property identified as County Tax Parcel No. 68-30-0017-000 which the undersigned owns or has any interest located along PA Route 901 situate in the City of Pottsville, County of Schuylkill, Commonwealth of Pennsylvania; including the right of ingress and egress to and from the said lines for any of the aforesaid purposes; also the right to cut down any and all trees within fifteen (15) feet each side of centerline of the electric/communication line and the right to trim any and all trees within fifteen (15) feet each side of centerline of the electric/communication line and to remove brush along said lines which in the judgment of said PPL menace the said lines; and also the right to permit the attachment of wires and cables of any other person or company to said poles. Any poles or facilities erected hereunder along a highway, whether within or outside the highway limits, may be relocated to conform to new or relocated highway limits. PPL shall restore the property to substantially the same condition that the property was in prior to installation, maintenance or repair of the electric facilities.

A copy of this agreement and an acceptance hereof by PPL shall be filed by PPL with the Pennsylvania Public Utility Commission, and this agreement shall thereafter become effective in accordance with the provisions of the Public Utility Law.

IN WITNESS WHEREOF, Grantor has caused this agreement to be executed in its corporate name by its proper officers, this 28 day of OCTOBER, 2014.

ATTEST:

Greater Pottsville Area Sewer Authority
By:

[Signature] Secretary
[Signature] Ian Lipton
Board of Directors - Chairman

COMMONWEALTH OF PENNSYLVANIA)
: SS
COUNTY OF SCHUYLKILL)

On this, the 28 day of OCTOBER, 2014, before me, the undersigned officer, personally appeared IAN H. LIPTON of the Greater Pottsville Area Sewer Authority, known to me (or satisfactorily proven) to be the person described in the foregoing instrument, and acknowledged that he executed the same in the capacity therein stated and for the purposes therein contained.

IN WITNESS WHEREOF, I have hereunto set my hand and notarial seal.

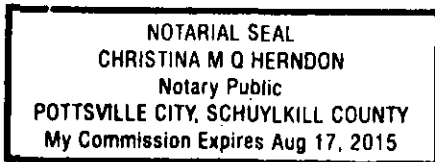

[Signature]
Notary Public

ACCEPTED AND CONDITIONS AGREED TO:

WITNESS:

PPL Electric Utilities Corporation
By:

[Signature] 11/10/14

[Signature] 11-02

RECEIVED
2014 NOV 14 AM 11:02
PA.P.U.C.
SECRETARY'S BUREAU

420

RECEIVED

2014 NOV 14 AM 11:02

PA.P.U.C.
SECRETARY'S BUREAU

↑ To West Market Street/Rt.901 W

Note:
For exact location of right-of-way and/or facilities within right-of-way,
contact the local PPL Electric Utilities Corporation office.

491

491

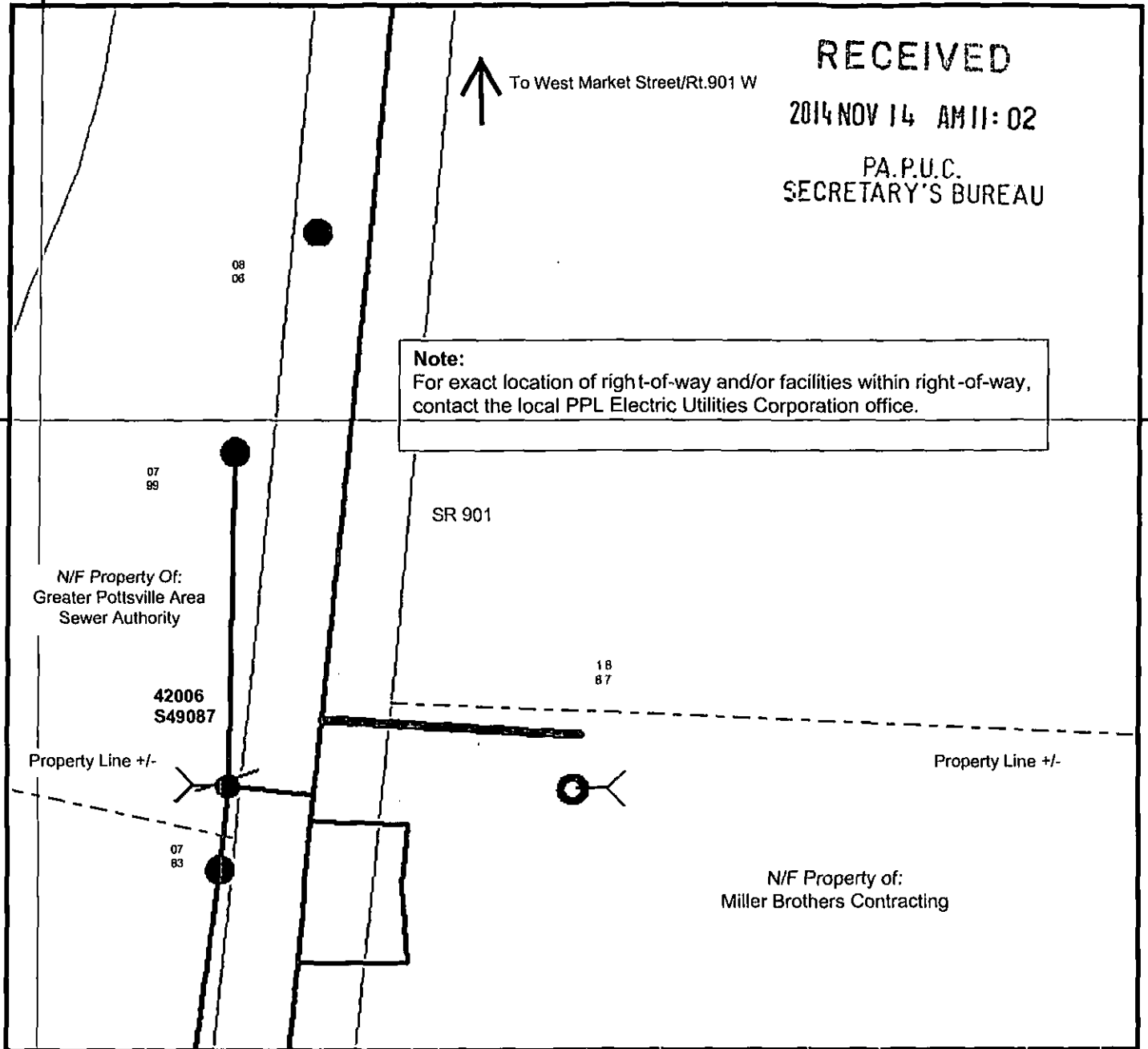

420

Legend

- Y Anchor Guy, Proposed
- Pole, Proposed
- Pole, Existing
- ⦿ Pole, Replace
- Overhead Wires, Proposed
- Overhead Wires, Existing

Not for Construction

WO/Design 44058851/40746	PLAN SHOWING FACILITIES ON PROPERTY OF:	
CR 349320		
SR:		
SCALE None	POTTSVILLE SCHUPLKILL COUNTY PPL Electric Utilities Corporation ALLENTOWN, PENNA.	
DATE 10/15/2014	APPROVAL:	DATE:
ENGR Barron, Robert W	SIGNATURE:	
	DWG NO:	



Charlotte Krupa
PPL Utilities
2 North Ninth Street - GENN3
Allentown, PA 18101

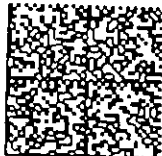

UNITED STATES POSTAGE
EAGLE
WINNEY BOWLES
02 1M \$ 01.40⁰⁰
0004255848 NOV 12 2014
MAILED FROM ZIP CODE 18101

FIRST CLASS MAIL

Ms. Rosemary Chiavetta, Secretary
Pennsylvania Public Utility Commission
P. O. Box 3265
Harrisburg, PA 17105