



OSP National Support /
Investigations
2400 North Glenville
Richardson, TX 75082

MCI Communications Services, Inc.

11/11/2010

COMMONWEALTH OF PENN DOT
Rosemary Chiavetta
P.O. Box 3265
Harrisburg, PA 17105-3265

**RE: A-00122618 – RAILROAD CROSSING ALTERATION – E. PENNVIEW AVENUE –
Shaler, Allegheny, Pennsylvania**

Verizon Business ID: 6203-2010

Dear Sir or Madam:

MCI has been notified by your office regarding the above referenced project.

For your records, in reviewing the design prints received from your office, it has been determined that MCI does have facilities within your construction area and a conflict may exist. In order to avoid this conflict, it will be necessary for your construction to maintain a minimum of twenty-four (24) inches vertical clearance when crossing MCI cable and sixty (60) inches horizontal clearance when your running line is parallel to our facilities.

Since we do not have all of the as-builts in-house at this time, **please call our field representative, Ken Montanari at 412-209-4201.**

Also, you must contact your local One Call System number at least 48 hours prior to any construction. During construction it will be necessary for us to monitor our facilities.

You should address future correspondence concerning the project to the attention of **OSP National Support/Investigations** at the above address. Please include the above **MCI ID number.**

Sincerely,

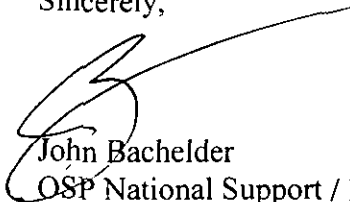
John Bachelder
OSP National Support / Investigations
(972) 729-6016

RECEIVED
2010 NOV 19 AM 9:20
PA P.U.C.
SECRETARY'S BUREAU

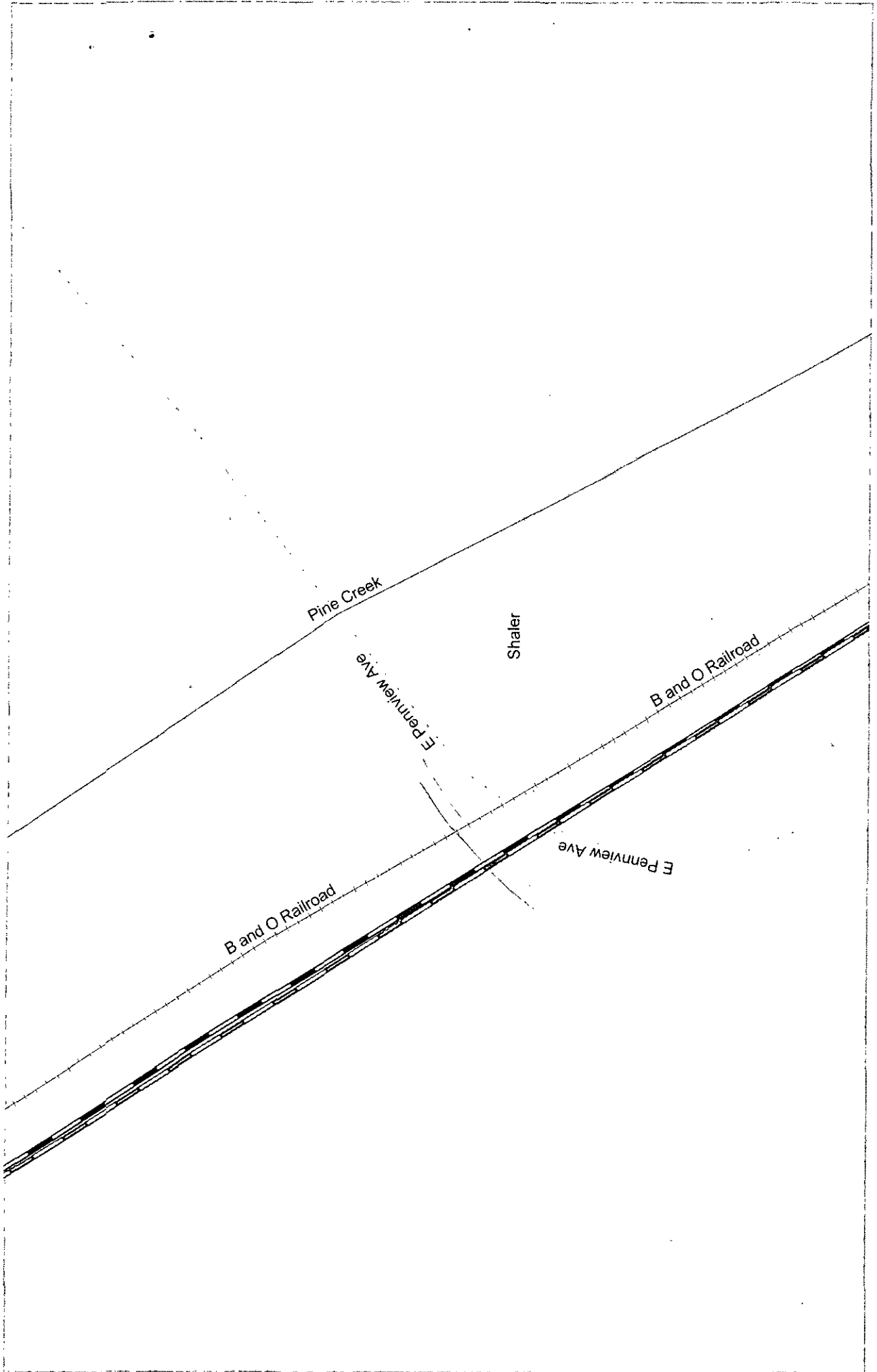

LEGEND

- ++ MCI LD AERIAL - 010
- ==== MCI LD UG - 000 (RAILROAD R.O.W.)
- ## MCI LD LEASED - 020
- MCI LD FOGWIRE - 030
- MCI LD ABANDONED - 040
- o-o-o MCI LD PRELIMINARY - 060
- ++ WORLD COM LD AERIAL - 210
- ==== WORLD COM LD UG - 200 (RAILROAD R.O.W.)
- ## WORLD COM LD LEASED - 220
- WORLD COM LD ABANDONED - 240
- o-o-o WORLD COM LD PRELIMINARY - 260
- WESTERN UNION CONDUIT - 450
- ┌┐ WESTERN UNION AERIAL COPPER - 411
- └└ WESTERN UNION UG COPPER - 401
- ++ MCI LOCAL AERIAL - 110
- ==== MCI LOCAL UG - 100
- ## MCI LOCAL LEASED - 120
- MCI LOCAL ABANDONED - 140
- o-o-o MCI LOCAL PRELIMINARY - 160
- ++ MFS LOCAL AERIAL - 510
- ==== MFS LOCAL UG - 500
- ## MFS LOCAL LEASED - 520
- MFS LOCAL CONDUIT - 550
- MFS LOCAL ABANDONED - 540
- o-o-o MFS LOCAL PRELIMINARY - 560
- ++ BROOKS LOCAL AERIAL - 610
- ==== BROOKS LOCAL UG - 600
- ## BROOKS LOCAL LEASED - 620
- BROOKS LOCAL CONDUIT - 650
- BROOKS LOCAL ABANDONED - 640
- o-o-o BROOKS LOCAL PRELIMINARY - 660
- ++ INTERMEDIA AERIAL - 710
- ==== INTERMEDIA UG - 700
- ## INTERMEDIA LEASED - 720
- INTERMEDIA CONDUIT - 750
- INTERMEDIA ABANDONED - 740

FIBER CODES

0 0 0

COPPER:
YES = 1
NO = 0

UNDERGROUND = 0
AERIAL = 1
LEASED = 2
FOGWIRE = 3
ABANDONED = 4
CONDUIT = 5
PRELIMINARY = 6

MCI LD = 0
MCI LOCAL = 1
WORLD COM LD = 2
WESTERN UNION = 4
MFS = 5
BROOKS = 6
INTERMEDIA = 7





2400 North Glenville Dr
Richardson, TX 75082



02 1M \$ 00.44⁰
0004283165 NOV 15 2010
MAILED FROM ZIP CODE 75082

COMMONWEALTH OF PENN DOT
Rosemary Chiavetta
P.O. Box 3265
Harrisburg, PA 17105-3265

17105326565

