



Law Department
411 Seventh Avenue (16-1)
Pittsburgh, PA 15219

Tel 412-393-1518
Fax 412-393-1418
lgannon@duqlight.com

Lesley C. Gannon, Esq.

February 5, 2015

VIA ELECTRONIC FILING

Ms. Rosemary Chiavetta, Secretary
Pennsylvania Public Utility Commission
Commonwealth Keystone Building
400 North Street
Harrisburg, PA 17120

Re: Municipal Contract filed under Regulation 3.101
Right of Way Agreement between Duquesne Light Company and
the Borough of Plum relating to property owned by and situate in
the Borough of Plum, Allegheny County

Dear Secretary Chiavetta:

In accordance with the Pennsylvania Public Utility Code and Commission Regulations, I have attached one copy of the executed Right of Way Agreement dated January 9, 2015 by and between Duquesne Light Company and the Borough of Plum, Allegheny County, Pennsylvania, in which the Borough of Plum granted to Duquesne Light Company a right of way on property owned by and situate in the Borough of Plum, Allegheny County.

Should you have any questions regarding the attached filing or Agreement, please feel free to call.

Sincerely,



Lesley C. Gannon

Attachment

c: Robert H. Hoaglund, Esq.

DUQUESNE LIGHT CO. COPY
PRIVATE PROPERTY PRIMARY
RIGHT OF WAY AGREEMENT

The undersigned Grantor, BOROUGH OF PLUM, a Political Sub-division of the Commonwealth of Pennsylvania, does hereby grant unto Duquesne Light Company, its successors and assigns, for providing, transmitting and/or distributing electric and/or communications services for any and all purposes, the right, privilege and authority to erect, install, use, operate, maintain, repair, renew and finally remove an underground system consisting of cables, wires, transformers and other fixtures and apparatus thereto belonging, upon, over, under, along, across and through Grantor's land, fronting on Old Mine Road, situate in the Borough of Plum, County of Allegheny, Commonwealth of Pennsylvania, (having Tax I.D. 970-D-249), which tract of land Michael R. & Diana T. Gentile (husband and wife) and Robert J. Fiore, unmarried, by deed dated December 10, 2004, recorded in the Office of the Allegheny County Department of Real Estate in Deed Book Volume 12287, Page 229, conveyed to the Grantor herein; together with the right to occupy and use as part of the underground system the conduit and transformer pads provided by Grantor; to trim or to remove any trees, shrubbery, roots or obstructions which at any time may interfere or threaten to interfere with the erection, installation, use, operation, maintenance, repair, renewal or final removal of the underground system; to enter upon the land at any time for such purposes; and to sublet or assign Duquesne's interest in whole or in part, without the prior consent of Grantor. The underground system shall be in accordance with and substantially at the location shown on Duquesne Light Company Drawing No. 598743-T1, a copy of which has been given to Grantor and attached hereto.

The responsibility for the installation and construction of the underground system shall be as detailed and defined on the herein referred drawing and/or related drawings. The conduit and transformer pads, required as part of the underground system shall be installed, owned, maintained, renewed and finally removed by Grantor, its successors and assigns.

Duquesne shall not be liable for damage to walks, driveways, roads, curbs, lawns or shrubs in the non-negligent exercise of the rights herein granted.

Utility shall file a copy of this Agreement with the Pennsylvania Public Utility Commission as required by Title 66, Section 507 of the Public Utility Code, and this Agreement shall become effective in accordance therewith.

IN WITNESS whereof and intending to be legally bound hereby, the parties have executed this Agreement this 9th day of January, 2015.

GRANTOR: BOROUGH OF PLUM, a Political Sub-division of the Commonwealth of Pennsylvania

ATTEST:

[Signature]
Secretary

By: [Signature]
Borough Manager

COMMONWEALTH OF PENNSYLVANIA)
) SS:
COUNTY OF ALLEGHENY)

On this 9th day of January, 2015, before me, the undersigned officer, a Notary Public in and for the Commonwealth and County, personally appeared Michael A. Thomas, Borough Manager of the Borough of Plum, a Political Sub-division of the Commonwealth of Pennsylvania, and as such Manager, being authorized to do so, executed the foregoing Agreement for the purposes therein contained.

IN WITNESS WHEREOF I have set my hand and official seal.

COMMONWEALTH OF PENNSYLVANIA
Notarial Seal
Maria Gingery, Notary Public
Plum Boro, Allegheny County
My Commission Expires Aug. 2, 2015

[Signature]
Notary Public

BOROUGH OF PLUM
970 - D - 249

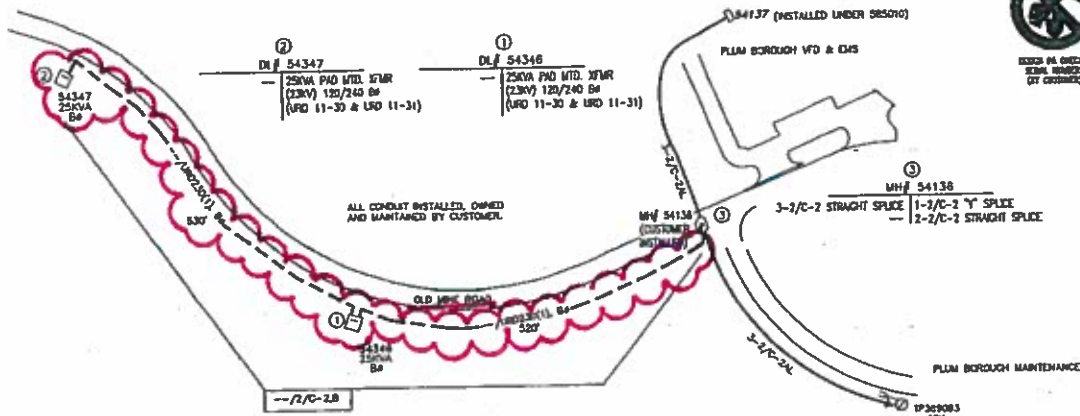

NATIONAL MEMOS
1400462

RELATED DRAWINGS:
598743-T2 REVISED CIRCUIT MAP
585010-T3 PLUM BOROUGH PHASE 2 CABLE PULLING PLAN

SINGLE # TRANSFORMERS ORDERED UNDER 585010.
PULL SINGLE # CABLE FROM MANHOLE #54136.

- NOTES:
- DEVELOPER TO INSTALL A 3" SCH. 40 CONDUIT SYSTEM WITH 3" SCH. 40 AT ALL BENDS & RADII. CONDUIT TO BE TYPED EOL BY ACCORDANCE WITH NEMA SPECIFICATION TCE. THE USE OF PVC ELBOWS WILL NOT RESOLVE THE USE OF GROUNDING BUSBARS, LABELS, CONDUITS & PROVIDE PULLING ROPES/GALLEYS.
 - IF SERVICE IS MORE THAN 100 FT. CUSTOMER TO INSTALL SECONDARY ENCLOSURE. SEE www.duquesnelight.com/customer-service/customer-service/Conductors/Conductors/PlumBorough/PID.cfm
 - ALL SERVICE ENCLOSURE BODIES, TRANSFORMERS & SECTIONALIZING ENCLOSURES MUST BE LOCATED 4' AWAY FROM ALLEYS & STREETS (SEE LEGEND & PROFILE BELOW)
 - PRIMARY CABLE IS 3/4" 60 AL & 20 AL 60V CABLE IN 3" SCHEDULE 40 CONDUIT (EXCEPT WHERE INDICATED)
 - SECONDARY IS 3/4" 60 AL & 20 AL 60V CABLE IN 3" SCHEDULE 40 CONDUIT
 - REFER TO DUCLOSURE LIGHT STANDARDS URD 11-30 & URD 11-31 FOR SINGLE PHASE PAD MOUNT TRANSFORMER INSTALLATION

CUSTOMER CONDUIT PLAN - CABLE PULLING PLAN

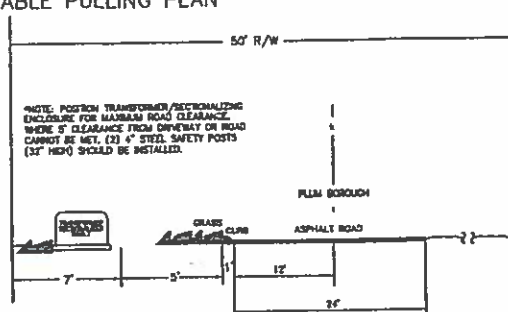

TYPICAL PROFILE (VARIES)
NEW FACILITIES

Duquesne Light T&E Engineering		PLUM BOROUGH STREET LIGHTING ~ NEW BUSINESS OLD MINE ROAD PLUM BOROUGH	
DATE: N.T.S. DRAWN BY: PERRY S. POLEN 12/8/14 CHECKED BY: [Signature]	DATE: 12/8/14 DRAWN BY: [Signature]	PROJECT NO: 14-0005	SHEET NO: 598743-T1