



February 6, 2015

Via Electronic Filing and Overnight Express

Ms. Rosemary Chiavetta, Secretary
Pennsylvania Public Utility Commission
Commonwealth Keystone Building, 2nd Floor, Room-N201
400 North Street
Harrisburg, PA 17120

RE: NextEra Energy Services Pennsylvania, LLC's Natural Gas Supplier License Application

Ms. Chiavetta,

NextEra Energy Services Pennsylvania, LLC's (formerly known as "Gexa Energy Pennsylvania, LLC) hereby submits its application to become a licensed natural gas supplier.

An original of the referenced application and the required application fee of \$350.00 have been sent via overnight express.

Should you have any questions or require any additional information, please contact me by phone at (713) 401-5936 or by e-mail at aundrea.williams@nexteraenergyservices.com.

Respectfully submitted,

A handwritten signature in cursive script that reads "Aundrea Williams".

Aundrea Williams
Assistant Vice President, Regulatory

BEFORE THE PENNSYLVANIA PUBLIC UTILITY COMMISSION

Application of NextEra Energy Services Pennsylvania, LLC for approval to offer, render, furnish, or supply natural gas supply services as a Supplier to the public in the Commonwealth of Pennsylvania (Pennsylvania).

To the Pennsylvania Public Utility Commission:

1. IDENTIFICATION AND CONTACT INFORMATION

- a. **IDENTITY OF THE APPLICANT:** Provide name (*including any fictitious name or d/b/a*), primary address, web address, and telephone number of Applicant:

NextEra Energy Services Pennsylvania, LLC
20455 State Highway 249, Suite 200
Houston, TX 77070
(713) 470.0445
Toll Free customer service: (866) 961-9399
custerv@nexteraenergyservices.com
www.nexteraenergyservices.com

- b. **PENNSYLVANIA ADDRESS / REGISTERED AGENT:** If the Applicant maintains a primary address outside of Pennsylvania, provide the name, address, telephone number, and fax number of the Applicant's secondary office within Pennsylvania. If the Applicant does not maintain a physical location within Pennsylvania, provide the name, address, telephone number, and fax number of the Applicant's Registered Agent within Pennsylvania.

CT Corporation System
1515 Market Street, Suite 1210
Philadelphia, PA 19102
Phone: (215) 563-7750
CT Corporation System does not accept service by fax and therefore does not provide a fax number.

- c. **REGULATORY CONTACT:** Provide the name, title, address, telephone number, fax number, and e-mail address of the person to whom questions about this Application should be addressed.

Aundrea Williams
Assistant Vice President, Regulatory
20455 State Highway 249, Suite 200
Houston, TX 77070
(713) 401.5936
aundrea.williams@nexteraenergyservices.com

- d. **ATTORNEY:** Provide the name, address, telephone number, fax number, and e-mail address of the Applicant's attorney. If the Applicant is not using an attorney, explicitly state so.

Steve Crawford
20455 State Highway 249, Suite 200
Houston, TX 77070
(713) 401.5557
steve.crawford@gexaenergy.com

- e. **CONTACTS FOR CONSUMER SERVICE AND COMPLAINTS:** Provide the name, title, address, telephone number, fax number, and e-mail of the person and an alternate person responsible for addressing customer complaints. These persons will ordinarily be the initial point(s) of contact for resolving complaints filed with the Applicant, the Natural Gas Distribution Company, the Pennsylvania Public Utility Commission, or other agencies. The main contact's information will be listed on the Commission website list of licensed NGSS.

George Jefferson
Business Analyst
20455 State Highway 249, Suite 200
Houston, TX 77070

(713) 401.5608
George.jefferson@gexaenergy.com
puccomplaints@nexteraenergyservices.com

Aundrea Williams
Director, Regulatory Affairs
20455 State Highway 249, Suite 200
Houston, TX 77070
(713) 401.5936
aundrea.williams@nexteraenergyservices.com

2. BUSINESS ENTITY FILINGS AND REGISTRATION

a. **FICTITIOUS NAME:** *(Select appropriate statement and provide supporting documentation as listed.)*

The Applicant will be using a fictitious name or doing business as (“d/b/a”)

Provide a copy of the Applicant’s filing with Pennsylvania’s Department of State Pursuant to 54 Pa. C.S. §311.

Or

The Applicant will not be using a fictitious name.

b. **BUSINESS ENTITY AND DEPARTMENT OF STATE FILINGS:**

(Select appropriate statement and provide supporting documentation. As well, understand that Domestic means being formed within Pennsylvania and foreign means being formed outside Pennsylvania.)

The Applicant is a sole proprietor.

- If the Applicant is located outside the Commonwealth, provide proof of compliance with 15 Pa. C.S. §4124 relating to Department of State filing requirements.

Or

The Applicant is a:

- domestic general partnership (*)
- domestic limited partnership (15 Pa. C.S. §8511)
- foreign general or limited partnership (15 Pa. C.S. §4124)
- domestic limited liability partnership (15 Pa. C.S. §8201)
- foreign limited liability general partnership (15 Pa. C.S. §8211)
- foreign limited liability limited partnership (15 Pa. C.S. §8211)

- Provide proof of compliance with appropriate Department of State filing requirements as indicated above.
- Give name, d/b/a, and address of partners. If any partner is not an individual, identify the business nature of the partner entity and identify its partners or officers.

- Provide the state in which the business is organized/formed and provide a copy of the Applicant's charter documentation.
- * If a corporate partner in the Applicant's domestic partnership is not domiciled in Pennsylvania, attach a copy of the Applicant's Department of State filing pursuant to 15 Pa. C.S. §4124.

or

The Applicant is a:

- domestic corporation (15 Pa. C.S. §1308)
- foreign corporation (15 Pa. C.S. §4124)
- domestic limited liability company (15 Pa. C.S. §8913)
- foreign limited liability company (15 Pa. C.S. §8981)

See Exhibit 2 - Business Entity Filings & Registration

Other (Describe):

- Provide proof of compliance with appropriate Department of State filing requirements as indicated above.
- Provide the state in which the business is incorporated/organized/formed and provide a copy of the Applicant's charter documentation.
- Give name and address of officers.

3. AFFILIATES AND PREDECESSORS

(both in state and out of state)

a. AFFILIATES: Give name and address of any affiliate(s) currently doing business and state whether the affiliate(s) are jurisdictional public utilities. If the Applicant does not have any affiliates doing business, explicitly state so. Also, state whether the applicant has any affiliates that are currently applying to do business in Pennsylvania.

See Exhibit 3a – Affiliates

b. PREDECESSORS: Identify the predecessor(s) of the Applicant and provide the name(s) under which the Applicant has operated within the preceding five (5) years, including address, web address, and telephone number, if applicable. If the Applicant does not have any predecessors that have done business, explicitly state so.

Gexa Energy Pennsylvania, LLC (“Gexa”) was approved as an Electric Generation Supplier in the state of Pennsylvania on January 22, 2009 in Docket number A-2008-2060044. Effective September 1, 2010 Gexa legally changed its name to NextEra Energy Services Pennsylvania, LLC (“NES PA”). On January 11, 2011, NES PA notified the commission of a change of address from 20 Greenway Plaza, Suite 600, Houston, TX 77046 to 20455 State Highway 249, Suite 200, Houston, TX 77070; website address www.nexteranergyservices.com; (713) 470.0445.

Delaware

PAGE 1

The First State

I, JEFFREY W. BULLOCK, SECRETARY OF STATE OF THE STATE OF DELAWARE, DO HEREBY CERTIFY THE ATTACHED IS A TRUE AND CORRECT COPY OF THE CERTIFICATE OF AMENDMENT OF "GEXA ENERGY PENNSYLVANIA, LLC", CHANGING ITS NAME FROM "GEXA ENERGY PENNSYLVANIA, LLC" TO "NEXTERA ENERGY SERVICES PENNSYLVANIA, LLC", FILED IN THIS OFFICE ON THE FIRST DAY OF SEPTEMBER, A.D. 2010, AT 10:19 O'CLOCK A.M.

4507048 8100

100875560

You may verify this certificate online
at corp.delaware.gov/authver.shtml



Jeffrey W. Bullock, Secretary of State
AUTHENTICATION: 8204394

DATE: 09-01-10

State of Delaware
Secretary of State
Division of Corporations
Delivered 10:26 AM 09/01/2010
FILED 10:19 AM 09/01/2010
SRV 100875560 - 4507048 FILE

**STATE OF DELAWARE
CERTIFICATE OF AMENDMENT**

1. Name of Limited Liability Company: _____
Gexa Energy Pennsylvania, LLC

2. The Certificate of Formation of the limited liability company is hereby amended
as follows:

FIRST: The name of the limited liability company (hereinafter called the
"limited liability company") is

NextEra Energy Services Pennsylvania, LLC.

IN WITNESS WHEREOF, the undersigned have executed this Certificate on
the 1st day of September, A.D. 2010.

By: Rita W. Costantino
Authorized Person(s)

Name: Rita W. Costantino
Print or Type

Delaware

PAGE 1

The First State

I, JEFFREY W. BULLOCK, SECRETARY OF STATE OF THE STATE OF DELAWARE, DO HEREBY CERTIFY "NEXTERA ENERGY SERVICES PENNSYLVANIA, LLC" IS DULY FORMED UNDER THE LAWS OF THE STATE OF DELAWARE AND IS IN GOOD STANDING AND HAS A LEGAL EXISTENCE SO FAR AS THE RECORDS OF THIS OFFICE SHOW, AS OF THE SECOND DAY OF SEPTEMBER, A.D. 2010.

AND I DO HEREBY FURTHER CERTIFY THAT THE ANNUAL TAXES HAVE BEEN PAID TO DATE.

4507048 8300

100880349

You may verify this certificate online
at corp.delaware.gov/authver.shtml



Jeffrey W. Bullock, Secretary of State
AUTHENTICATION: 8207393

DATE: 09-02-10

Entity #: 3790808
Date Filed: 09/01/2010
Basil L. Merenda, Acting Secretary
Acting Secretary of the Commonwealth

PENNSYLVANIA DEPARTMENT OF STATE
CORPORATION BUREAU

Certificate of Amendment of Registration-Foreign

(15 Pa.C.S. § 8585)

- Limited Partnership
 Registered Limited Liability Partnership
 Registered Limited Liability Company

NAME: **CT COUNTER**
Address: _____
City: **PHILADELPHIA** State: **PA** Zip Code: **19102**

Document will be returned to the name and address you enter to the left.

Commonwealth of Pennsylvania
FOREIGN LIMITED LIABILITY AMENDMENT 3 Page(s)



Fee: \$250

In compliance with the requirements of 15 Pa.C.S. § 8585 (relating to amended certificate of registration), the undersigned, desiring to change the arrangements or other facts described in its application for registration as a foreign limited partnership, foreign registered limited liability partnership or a foreign limited liability company hereby states that:

1. The name under which the association was registered (or last registered) to do business in the Commonwealth of Pennsylvania is:

Gexa Energy Pennsylvania, LLC

2. The (a) address of its initial registered office in this Commonwealth or (b) name of its commercial registered office provider and the county of venue is:

(a) Number and street City State Zip County

(b) Name of Commercial Registered Office Provider County
c/o: CT Corporation System Philadelphia

3. (If applicable): The address of the registered office of the association in this Commonwealth is hereby changed to:

(a) Number and street City State Zip County

(b) Name of Commercial Registered Office Provider County
c/o:

Exhibit 2 - Business Entity Filings & Registration
NextEra Energy Services Pennsylvania, LLC
Natural Gas Supplier License Application

DSCB:15-8585-2

4. *If applicable:* The association desires that its registration be amended to change its name to:

NextEra Energy Services Pennsylvania, LLC

5. *If applicable:* The association desires that its registration be amended as follows in order to reflect arrangements or other facts that have changed.

IN TESTIMONY WHEREOF, the undersigned has caused this Certificate of Amendment of Registration to be signed by a duly authorized officer, member or manager thereof this

1st day of Sept., 2010.

Gexa Energy Pennsylvania, LLC

Name of Association



Signature

Assistant Secretary

Title

COMMONWEALTH OF PENNSYLVANIA

DEPARTMENT OF STATE

SEPTEMBER 3, 2010

TO ALL WHOM THESE PRESENTS SHALL COME, GREETING:

I DO HEREBY CERTIFY THAT,

NEXTERA ENERGY SERVICES PENNSYLVANIA, LLC

is duly registered as a Foreign Limited Liability Company under the laws of the
Commonwealth of Pennsylvania and remains subsisting so far as the records of
this office show, as of the date herein.



IN TESTIMONY WHEREOF, I have
hereunto set my hand and caused
the Seal of the Secretary's Office to
be affixed, the day and year above
written.

Basil L. Merenda

Acting Secretary of the Commonwealth

Certification Number: 8984430-1

Verify this certificate online at <http://www.corporations.state.pa.us/corp/soskb/verify.asp>

3a. AFFILIATES: Give name and address of any affiliate(s) currently doing business and state whether the affiliate(s) are jurisdictional public utilities. If the Applicant does not have any affiliates doing business, explicitly state so. Also, state whether the applicant has any affiliates that are currently applying to do business in Pennsylvania.

The following affiliates are FERC jurisdictional public utilities:

FPL Energy Marcus Hook, L.P.; ER02-1903 and ER05-316

FPL Energy MH 50 L.P.; ER99-2917-000

Meyersdale Windpower, LLC; ER04-290-000

Mill Run Windpower, LLC; ER02-256-000

NEPM II, LLC; ER11-4462-002

NextEra Energy Power Marketing, LLC; ER98-3566-000

Pennsylvania Windfarms, Inc.; ER02-2166-000

Somerest Windpower, LLC; ER02-258-000

Waymart Wind Farm, L.P.; ER03-1375-000

Other Affiliate(s) of the Applicant doing business in Pennsylvania are:

Boulevard Associates, LLC

FPL Energy Services, Inc.

Generation Repair and Service, LLC

NextEra Energy Operating Services, LLC

NextEra Energy Project Management, LLC

NextEra Energy Solutions, LLC

Sentry Solar, LLC

A complete list of all NEES-PA's affiliates can be found in NextEra Energy Inc.'s 10-K.

NextEra Energy Services Pennsylvania, LLC does not have any affiliates applying to do business in Pennsylvania.

4. OPERATIONS

a. **APPLICANT'S PRESENT OPERATIONS:** *(select and complete the appropriate statement)*

Definitions

- Supplier – an entity which provides natural gas supply services to retail gas customers utilizing the jurisdictional facilities of a natural gas distribution company
- Broker/Marketer - an entity that acts as an intermediary in the sale and purchase of natural gas but does not take title to the natural gas.

- The Applicant is presently doing business in Pennsylvania as a
- natural gas interstate pipeline
 - municipality providing service outside its municipal limits
 - local gas distribution company
 - retail supplier of natural gas services in the Commonwealth
 - a natural gas producer
 - a broker/marketer engaged in the business of supplying natural gas services
 - Other. (Identify the nature of service being rendered) **Serves as an Electric Generation Supplier, as approved under Docket 2008-2060044**

or

- The Applicant is not presently doing business in Pennsylvania.

b. **APPLICANT'S PROPOSED OPERATIONS:** The Applicant proposes to operate as a:

- Supplier or Aggregator of natural gas services
- Municipal supplier of natural gas services
- Cooperative supplier of natural gas services
- Broker/Marketer engaged in the business of supplying natural gas services
 - Check here to verify that your organization will not be taking title to the natural gas nor will you be making payments for customers.
- Other (Describe):

c. **PROPOSED SERVICES:** Describe in detail the natural gas supply services which the Applicant proposes to offer.

Applicant plans to offer a variety of competitive and market-driven products to all customer classes throughout the state of Pennsylvania.

d. **PROPOSED SERVICE AREA:** Check the box of each Natural Gas Distribution Company for which the Applicant proposes to provide service.

- | | |
|---|--|
| <input type="checkbox"/> Columbia | <input type="checkbox"/> Philadelphia Gas Works |
| <input type="checkbox"/> National Fuel Gas | <input type="checkbox"/> UGI Central Penn |
| <input type="checkbox"/> PECO | <input type="checkbox"/> UGI Penn natural |
| <input type="checkbox"/> Peoples Gas – Equitable Div. | <input type="checkbox"/> UGI Utilities |
| <input type="checkbox"/> Peoples Natural Gas | <input type="checkbox"/> Valley Energy |
| <input type="checkbox"/> Peoples TWP | <input checked="" type="checkbox"/> All of the above |

e. **CUSTOMERS:** Applicant proposes to provide services to:

- Residential Customers
- Small Commercial Customers - (Less than 6,000 Mcf annually)
- Residential and Small Commercial as Mixed Meter ONLY **(CANNOT BE TAKEN WITH RESIDENTIAL AND/OR SMALL COMMERCIAL ABOVE)**
- Large Commercial Customers - (6,000 Mcf or more annually)
- Industrial Customers
- Governmental Customers
- All of above
- Other (Describe):

f. **START DATE:** Provide the approximate date the Applicant proposes to actively market within the Commonwealth.

NextEra Energy Services Pennsylvania may begin actively marketing within the Commonwealth upon approval of application.

5. COMPLIANCE

a. **CRIMINAL/CIVIL PROCEEDINGS:** State specifically whether the Applicant, an affiliate, a predecessor of either, or a person identified in this Application, has been or is currently the defendant of a criminal or civil proceeding within the last five (5) years.

Identify all such proceedings (active or closed), by name, subject and citation; whether before an administrative body or in a judicial forum. If the Applicant has no proceedings to list, explicitly state such.

None of NextEra Energy Services Pennsylvania, LLC’s directors, officers, or other similar officials has been nor is currently the defendant of a criminal or civil proceeding within the last five years.

b. **SUMMARY:** If applicable; provide a statement as to the resolution or present status of any such proceedings listed above.

Not applicable

- c. **CUSTOMER/REGULATORY/PROSECUTORY ACTIONS:** Identify all formal or escalated actions or complaints filed with or by a customer, regulatory agency, or prosecutory agency against the Applicant, an affiliate, a predecessor of either, or a person identified in this Application, for the prior five (5) years, including but not limited to customers, Utility Commissions, and Consumer Protection Agencies such as the Offices of Attorney General. If the Applicant has no actions or complaints to list, explicitly state such.

Please see Exhibit 5: Compliance – Customer, Regulatory, Prosecutory Actions

- d. **SUMMARY:** If applicable; provide a statement as to the resolution or present status of any actions listed above.

Please see Exhibit 5: Compliance - Customer, Regulatory, Prosecutory Actions

6. PROOF OF SERVICE

(Example Certificate of Service is attached at Appendix C)

See Appendix C for Proof of Service

- a.) **STATUTORY AGENCIES:** Pursuant to Section 5.14 of the Commission’s Regulations, 52 Pa. Code §5.14, provide proof of service of a signed and verified Application with attachments on the following:

Office of Consumer Advocate
5th Floor, Forum Place
555 Walnut Street
Harrisburg, PA 17120

Office of the Attorney General
Bureau of Consumer Protection
Strawberry Square, 14th Floor
Harrisburg, PA 17120

Office of the Small Business Advocate
Commerce Building, Suite 1102
300 North Second Street
Harrisburg, PA 17101

Commonwealth of Pennsylvania
Department of Revenue
Bureau of Compliance
Harrisburg, PA 17128-0946

- b.) **NGDCs:** Pursuant to Sections 1.57 and 1.58 of the Commission’s Regulations, 52 Pa. Code §§1.57 and 1.58, provide Proof of Service of the Application and attachments upon each of the Natural Gas Distribution Companies the Applicant proposed to provide service in. Upon review of the Application, further notice may be required pursuant to Section 5.14 of the Commission’s Regulations, 52 Pa. Code §5.14. Contact information for each NGDC is as follows.

<p>Columbia Gas of PA, Inc. Thomas C. Heckathorn 200 Civic Center Drive Columbus, OH 43215 PH: 614.460.4996 FAX: 614.460.6442 theckathorn@nisource.com</p>	<p>Peoples Gas – Equitable Division Lynda Petrichevich 375 North Shore Drive, Suite 600 Pittsburg, PA 15212 PH: 412.208.6528 FAX: 412.208.6577 e-mail: Lynda.w.petrichevich@peoples-gas.com</p>
<p>National Fuel Gas Distribution Corp. David D. Wolford 6363 Main Street Williamsville, NY 14221 PH: 716.857.7483</p>	<p>PECO Carlos Thillet, Manager, Gas Supply and Transportation 2301 Market Street, S9-2 Philadelphia, PA 19103</p>

FAX: 716.857.7479 e-mail: wolfordd@natfuel.com	PH: 215.841.6452 Email: carlos.thillet@exeloncorp.com
The Peoples Natural Gas Company Lynda Petrichevich 375 North Shore Drive, Suite 600 Pittsburg, PA 15212 PH: 412.208.6528 FAX: 412.208.6577 e-mail: Lynda.w.petrichevich@peoples-gas.com	Philadelphia Gas Works Nicholas LaPergola 800 West Montgomery Avenue Philadelphia, PA 19122 PH: 215.684.6278 email: nicholas.lapergola@pgworks.com
Peoples TWP LLC (Formerly T. W. Phillips) Lynda Petrichevich 375 North Shore Drive, Suite 600 Pittsburg, PA 15212 PH: 412.208.6528 FAX: 412.208.6577 e-mail: Lynda.w.petrichevich@peoples-gas.com	UGI David Lahoff 2525 N. 12 th Street, Suite 360 Reading, PA 19612-2677 PH: 610.796.3520 Email: dlahoff@ugi.com
UGI Central Penn David Lahoff 2525 N. 12 th Street, Suite 360 Reading, PA 19612-2677 PH: 610.796.3520 Email: dlahoff@ugi.com	UGI Penn Natural David Lahoff 2525 N. 12 th Street, Suite 360 Reading, PA 19612-2677 PH: 610.796.3520 Email: dlahoff@ugi.com
Valley Energy Inc. Robert Crocker 523 South Keystone Avenue Sayre, PA 18840-0340 PH: 570.888-9664 FAX: 570.888.6199 email: bobc@ctenterprises.org	

7. FINANCIAL FITNESS

- a. **BONDING:** In accordance with 66 Pa. C.S. Section 2208(c), no natural gas supplier license shall be issued or remain in force unless the applicant or holder furnishes a bond or other security in a form and amount to ensure the financial responsibility of the natural gas supplier. The criteria used to determine the amount and form of such bond or other security shall be set by each NGDC. Provide documentation that the applicant has met the security requirement of each NGDC by submitting the letters sent by the NGDCs stating what bonding amounts they require.

See Exhibit 7a – Financial Fitness - Bonding

- b. **FINANCIAL RECORDS, STATEMENTS, AND RATINGS:** Applicant must provide sufficient information to demonstrate financial fitness commensurate with the service proposed to be provided. Examples of such information which may be submitted include the following:

See Exhibit 7b – Financial Fitness – Financial Records, Statement & Ratings

- Actual (or proposed) organizational structure including parent, affiliated or subsidiary companies.
- Published Applicant or parent company financial and credit information (i.e. 10Q or 10K). (SEC/EDGAR web addresses are sufficient)

- 5c. CUSTOMER/REGULATORY/PROSECUTORY ACTIONS:** Identify all formal or escalated actions or complaints filed with or by a customer, regulatory agency, or prosecutory agency against the Applicant, an affiliate, a predecessor of either, or a person identified in this Application, for the prior five (5) years, including but not limited to customers, Utility Commissions, and Consumer Protection Agencies such as the Offices of Attorney General. If the Applicant has no actions or complaints to list, explicitly state such.

Docket C-2014-2408492

Docket C-2014-2429170

- 5d. SUMMARY:** If applicable; provide a statement as to the resolution or present status of any actions listed above.

The Bureau of Customer Protection has closed both actions with no violation found against NextEra Energy Services Pennsylvania, LLC.

EXHIBIT 7a: Financial Fitness - Bonding
NextEra Energy Services Pennsylvania, LLC
Natural Gas Supplier License Application

- 7a. **BONDING:** In accordance with 66 Pa. C.S. Section 2208(c), no natural gas supplier license shall be issued or remain in force unless the applicant or holder furnishes a bond or other security in a form and amount to ensure the financial responsibility of the natural gas supplier. The criteria used to determine the amount and form of such bond or other security shall be set by each NGDC. Provide documentation that the applicant has met the security requirement of each NGDC by submitting the letters sent by the NGDCs stating what bonding amounts they require.

Enclosed please find the letters to NextEra Energy Services Pennsylvania, LLC from PECO Gas, Peoples Natural Gas (inclusive of PNG, Equitable & TWP), Philadelphia Gas Works, UGI Utilities (inclusive of UGI, Central Penn & Penn Natural Gas) and Valley Energy stating the bonding requirements for each NGDC.

NextEra Energy Services Pennsylvania has also applied with Columbia Gas of PA and National Fuel Gas. Letters stating the required bonding amounts from each of the remaining NGDCs will be filed upon receipt.



PEOPLES NATURAL GAS



PEOPLES TWP

375 N. Shore Drive, Suite 600
Pittsburgh, PA 15212

Lynda W. Petrichevich
Manager, Rates and Regulatory Affairs

Peoples Service Company LLC
Phone: 412-208-6528; Fax: 412-208-6577
Email: lpetrichevich@peoples-gas.com

October 27, 2014

Paula Williams
Regulatory Analyst
NextEra Energy Services Pennsylvania LLC
20455 State Highway 249, Suite 200
Houston, Texas 77070

Dear Ms. Williams:

We are pleased that NextEra Energy Services Pennsylvania LLC has applied for a license to provide natural gas broker/marketer services on the Peoples Group of Companies. Specifically you have requested to be licensed as a supplier on the distribution systems of Peoples Natural Gas Company LLC, Peoples TWP, and Peoples Natural Gas LLC – Equitable Division (“the Companies”).

Since NextEra Energy Services Pennsylvania LLC is not currently operating, and has no immediate plan to operate a Pool on the Peoples systems, we have determined at this time that NextEra Energy Services Pennsylvania LLC does not need a bond or other financial security requirement to provide these services to the Company’s customers.

If the creditworthiness requirement or the Company’s exposure to NextEra Energy Services Pennsylvania LLC provision of services on the Peoples’ system changes in the future, the Companies may deem it appropriate to require a bond or other financial instrument.

If you have any questions feel free to contact me at 412-208-6528 or by email at Lynda.W.Petrichevich@peoples-gas.com.

Sincerely,

Lynda W. Petrichevich
Manager, Rates and Regulatory Affairs
Peoples Natural Gas Company LLC

Cc: Steven Kolich
Carol Miller

SAFETY

CUSTOMER
COMMITMENT

TRUST

COMMUNITY

Philadelphia Gas Works



800 W. Montgomery Ave., Philadelphia, PA 19122
Telephone: 215-236-0500

October 21, 2014

Ms. Paula Williams
NextEra Energy Services Pennsylvania LLC
20455 State Highway 249
Suite 200
Houston, TX 77070

RE: Security Requirement Bond for NextEra Energy Services Pennsylvania LLC

Dear Ms. Williams:

Philadelphia Gas Works ("PGW") is aware that NextEra Energy Services Pennsylvania LLC has filed an application with the Pennsylvania Public Utility Commission to supply natural gas services to the public in Pennsylvania and specifically within the services territory of Philadelphia Gas Works.

As you know, in making such an application, NextEra Energy Services Pennsylvania LLC must furnish acceptable security to each utility where NextEra Energy Services Pennsylvania LLC will do business. As such, under its tariff, Philadelphia Gas Works could require NextEra Energy Services Pennsylvania LLC to provide a bond or other financial security instrument in an amount that Philadelphia Gas Works determines to be appropriate.

However, since you are just beginning the process with the PAPUC and the Philadelphia Gas Works to become a supplier, the Philadelphia Gas Works at this time will not require any type of bond or security.

If circumstances should change during the vetting of the application, Philadelphia Gas Works reserves the right to require security from NextEra Energy Services Pennsylvania LLC as it deems appropriate.

If you have any questions concerning the foregoing, please contact me at (215) 684-6278.

Sincerely,

A handwritten signature in black ink, appearing to read "Nicholas LaPergola", is written over the typed name.

Nicholas LaPergola

Director

Gas Supply, Transportation & Control

NL:b



VALLEY ENERGY

523 S. Keystone Avenue, P.O. Box 340, Sayre, PA 18840
800/998-4427 • 570/888-9664 • FAX 570/888-6199

November 7, 2014

VIA EMAIL

Ms. Paula Williams, Regulatory Analyst
NextEra Energy Services Pennsylvania, LLC
20455 State Highway 249, Suite 200
Houston, TX 77070
paula.williams@gexaenergy.com

Dear Ms. Williams:

We understand that NextEra Energy Services Pennsylvania, LLC has applied with the Pennsylvania Public Utility Commission to supply natural gas services to the public in Pennsylvania including our company's service area.

Because NextEra Energy Services Pennsylvania, LLC intends to only provide natural gas aggregating, brokering and consulting services at this time, we have determined that NextEra Energy Services Pennsylvania, LLC will not be required to post a bond or other form of financial security instrument to provide this service in our service area. However, if the service provided or failure to meet our requirements for credit worthiness changes in the future, we reserve the right to require security from NextEra Energy Services Pennsylvania, LLC as deemed appropriate.

If you have any questions, please contact Mrs. Marjorie Johnston at 570-888-9664.

Sincerely,

Robert J. Crocker
President & CEO

RJC/ss

cc: M. Johnston, Valley Energy

**EXHIBIT 7b: Financial Fitness –
Financial Records, Statements & Ratings**
NextEra Energy Services Pennsylvania, LLC
Natural Gas Supplier License Application

7b. FINANCIAL RECORDS, STATEMENTS, AND RATINGS: Applicant must provide sufficient information to demonstrate financial fitness commensurate with the service proposed to be provided. Examples of such information which may be submitted include the following:

- **Actual (or proposed) organizational structure including parent, affiliated or subsidiary companies.**

Please see the enclosed corporate structure of NextEra Energy Services Pennsylvania, LLC (“NEES-PA” or “Applicant”). NEES-PA and its affiliates currently engage in the competitive retail sale of electricity throughout the United States and retail gas in Ohio. NEES-PA is an affiliate of NextEra Energy Inc.

Please see attached information about NextEra Energy Inc., and its energy portfolio. Further information may be obtained at www.nexteraenergyresources.com.

A complete list of all NEES-PA’s affiliates can be found in NextEra Energy Inc.’s 10-K.

- **Published Applicant or parent company financial and credit information (i.e. 10Q or 10K). (SEC/EDGAR web addresses are sufficient)**

10-K

<http://www.sec.gov/cgi-bin/browse-edgar?action=getcompany&CIK=0000753308&type=10-K&dateb=&owner=exclude&count=40>

10-Qs

<http://www.sec.gov/cgi-bin/browse-edgar?action=getcompany&CIK=0000753308&type=10-Q&dateb=&owner=exclude&count=40>

- **Applicant's accounting statements, including balance sheet and income statements for the past two years.**

NextEra Energy Services does not prepare stand-alone financials, but are included in its’ parent company’s, NextEra Energy, Inc., audited financials.

**EXHIBIT 7b: Financial Fitness –
Financial Records, Statements & Ratings**
NextEra Energy Services Pennsylvania, LLC
Natural Gas Supplier License Application

- **Evidence of Applicant's credit rating. Applicant may provide a copy of its Dun and Bradstreet Credit Report and Robert Morris and Associates financial form, evidence of Moody's, S&P, or Fitch ratings, and/or other independent financial service reports.**

See enclosed reports from Moody's and S&P.

- **A description of the types and amounts of insurance carried by Applicant which are specifically intended to provide for or support its financial fitness to perform its obligations as a licensee.**

See enclosed certificate of insurance.

NextEra Energy, Inc. Entity Organization Chart

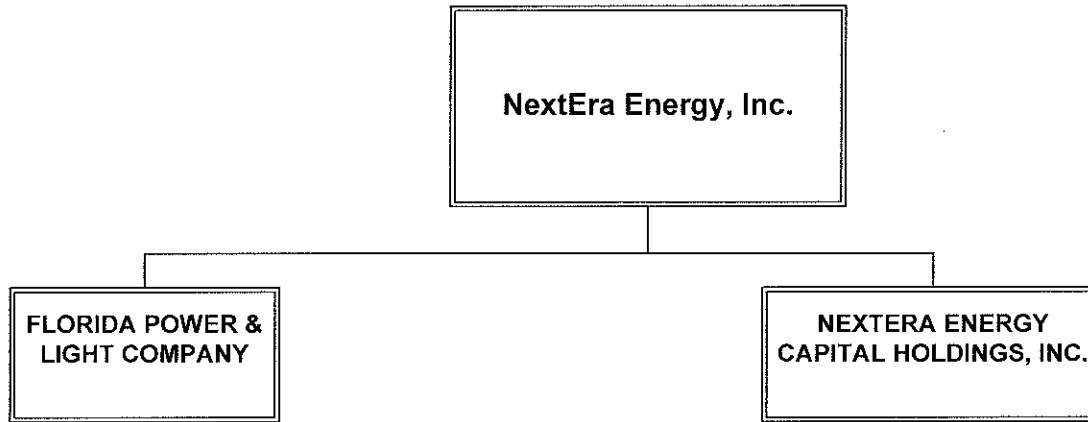

EXHIBIT 7b: Financial Fitness –
Financial Records, Statements & Ratings
NextEra Energy Services Pennsylvania, LLC
Natural Gas Supplier License Application

NextEra Energy Resources, LLC

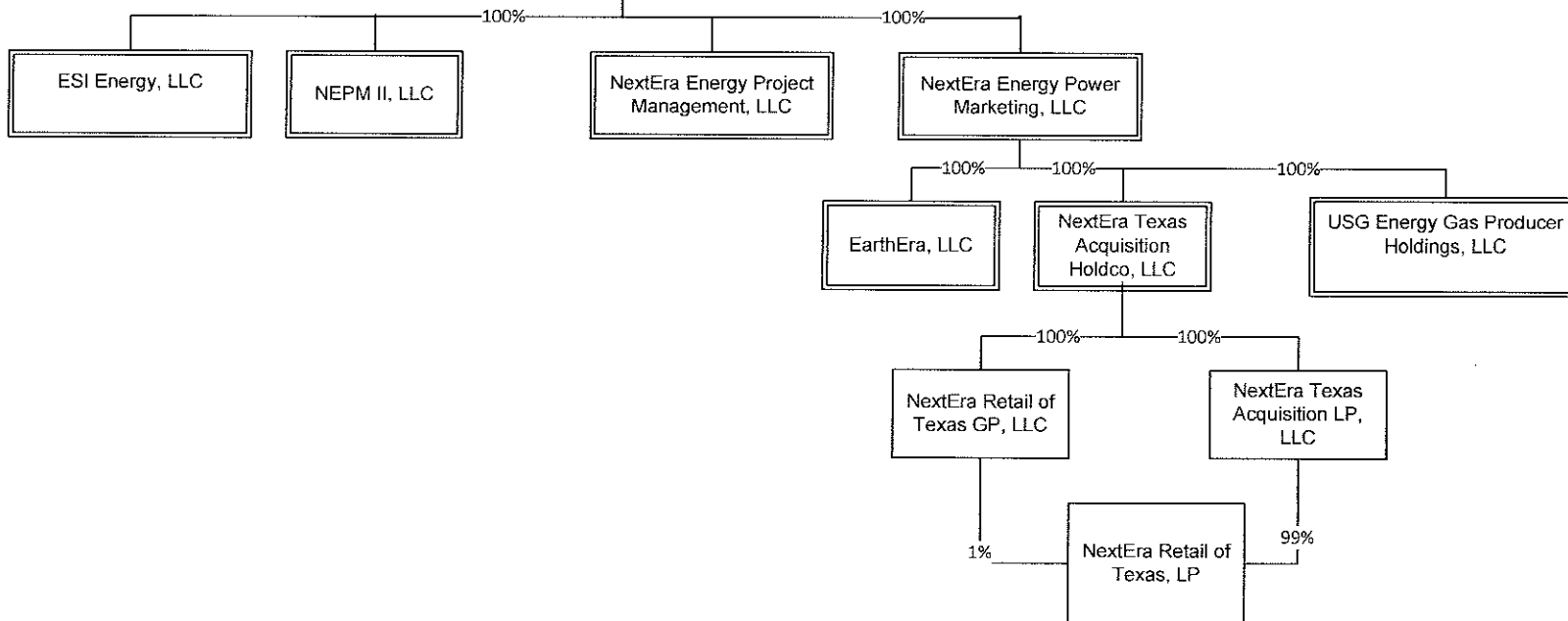
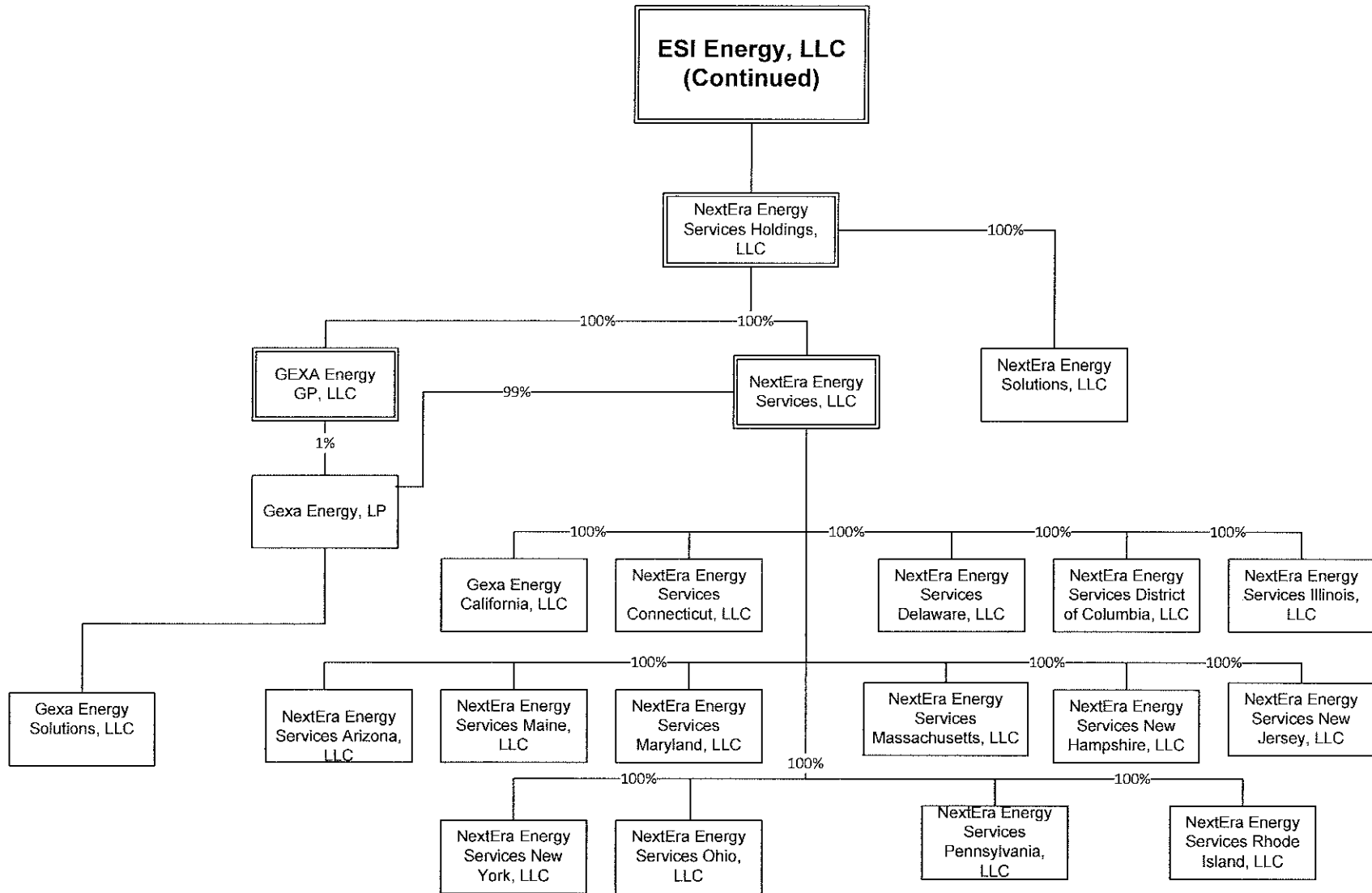

EXHIBIT 7b: Financial Fitness –
Financial Records, Statements & Ratings
NextEra Energy Services Pennsylvania, LLC
Natural Gas Supplier License Application



NextEra Energy, Inc. Entity Organization Chart

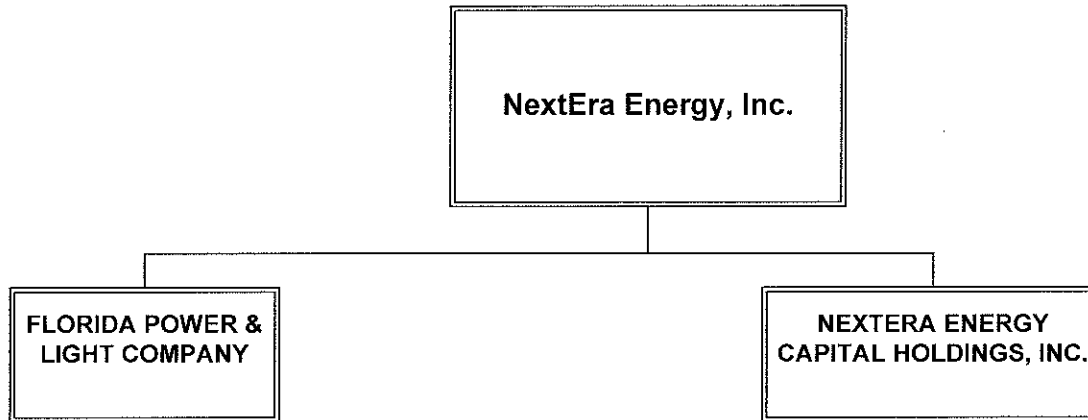

EXHIBIT 7b: Financial Fitness –
Financial Records, Statements & Ratings
NextEra Energy Services Pennsylvania, LLC
Natural Gas Supplier License Application

NextEra Energy Resources, LLC

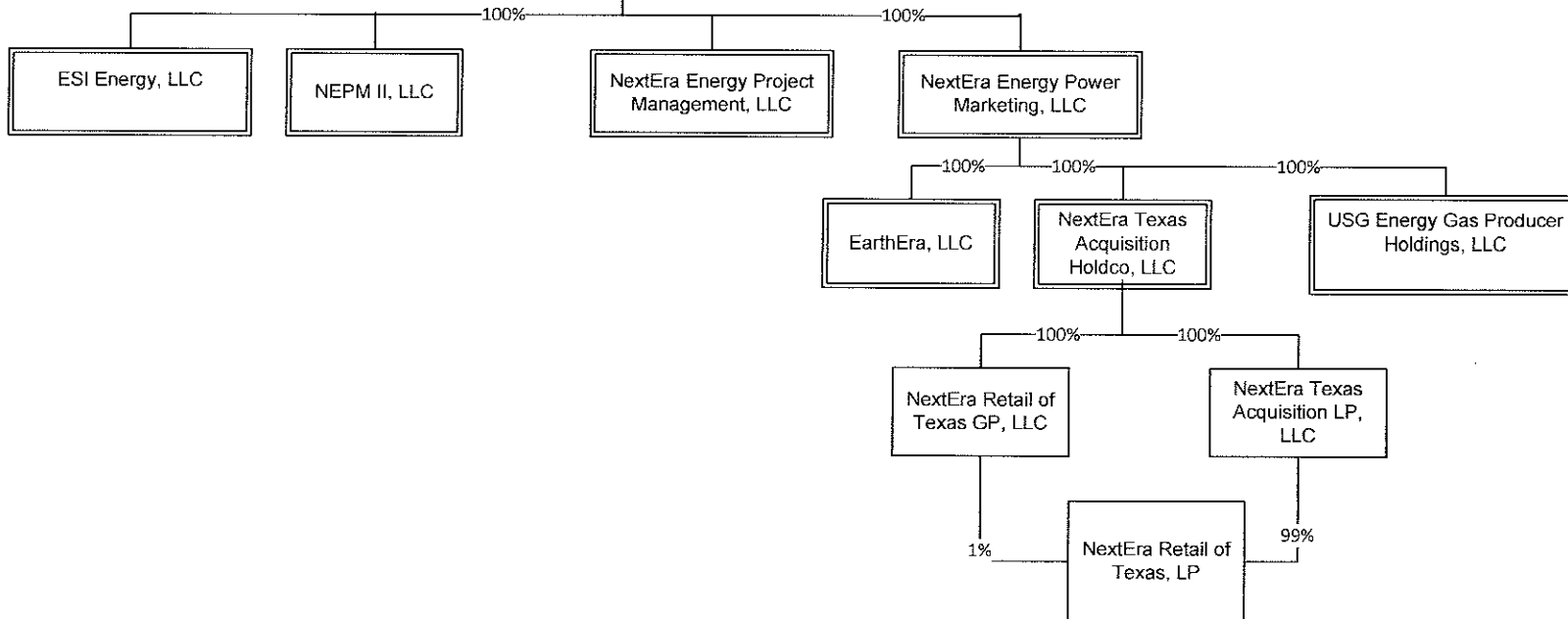
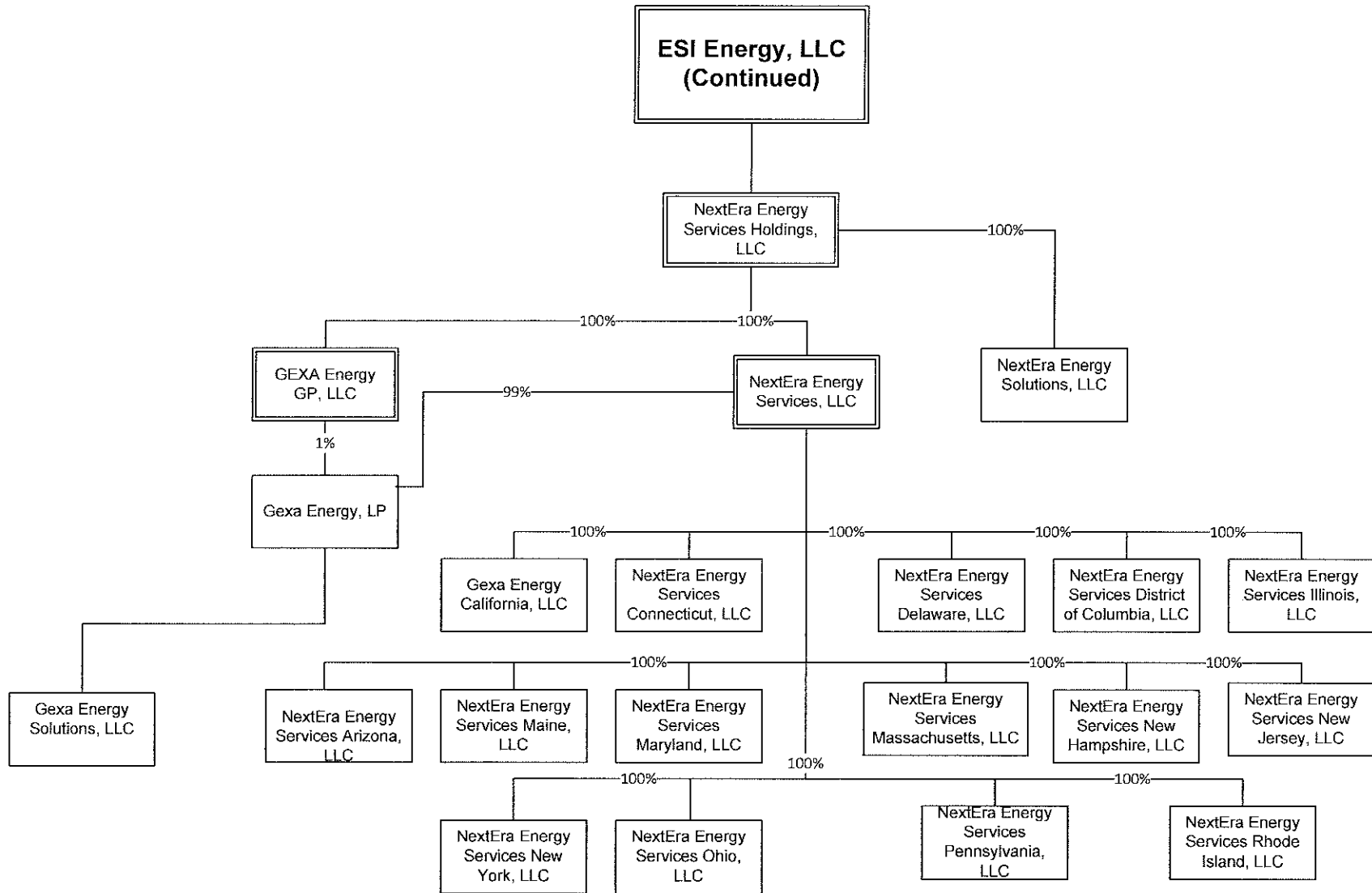

EXHIBIT 7b: Financial Fitness –
Financial Records, Statements & Ratings
NextEra Energy Services Pennsylvania, LLC
Natural Gas Supplier License Application



**EXHIBIT 7b: Financial Fitness –
Financial Records, Statements & Ratings**
NextEra Energy Services Pennsylvania, LLC
Natural Gas Supplier License Application

About Moody's | Careers | Regulatory Affairs | Terms of Use | Contact Us

GO

M Welcome Carlos Velez | Profile

Research & Ratings | Products & Solutions | News & Events
My Portfolios | My Alerts | My Events | Log Out

NextEra Energy Capital Holdings, Inc.

Ticker: FPL Moody's Org ID: 276235 Previous Name: FPL GROUP CAPITAL INC

Long Term Rating > **Baa1, Not on Watch**

ST Issuer Level Rating > **P-2, Not on Watch**

Outlook > **Stable**

Other Debts on Watch?: No

Market Segment: Corporates

Industry: ENERGY: UNREG - ELECTR
PRODUCTION

Peer Group: Unregulated Power Companies

Domicile: UNITED STATES

Analyst Market Signals

Analyst: **Mihoko Manabe**

Research
Ratings
Family Tree
Peer Group
Market Signals

Rating Class Detail |
 [Debt List](#) |
 [Issuer Outlook](#)
Export Results:10

Class ▲	Rating	Date ¹	Action	Watch Status
Senior Unsecured (Domestic)	Baa1	03 Dec 2014	RATING AFFIRMATION	Not on Watch
BACKED Senior Unsecured (Foreign)	Baa1	03 Dec 2014	RATING AFFIRMATION	Not on Watch
BACKED Senior Unsecured (Domestic)	Baa1	03 Dec 2014	RATING AFFIRMATION	Not on Watch
BACKED Junior Subordinate (Domestic)	Baa2	03 Dec 2014	RATING AFFIRMATION	Not on Watch
BACKED Senior Unsec. Shelf (Domestic)	(P)Baa1	03 Dec 2014	RATING AFFIRMATION	Not on Watch
BACKED Subordinate Shelf (Domestic)	(P)Baa2	03 Dec 2014	RATING AFFIRMATION	Not on Watch

Rating Class History: Senior Unsecured (Domestic)

RatingsDirect®

NextEra Energy Inc.

Primary Credit Analyst:

Todd A Shipman, CFA, New York (1) 212-438-7676; todd.shipman@standardandpoors.com

Secondary Contact:

Dimitri Nikas, New York (1) 212-438-7807; dimitri.nikas@standardandpoors.com

Table Of Contents

Rationale

Outlook

Standard & Poor's Base-Case Scenario

Company Description

Business Risk

Financial Risk

Liquidity

Covenant Analysis

Other Modifiers

Group Influence

Ratings Score Snapshot

Reconciliation

Related Criteria And Research

NextEra Energy Inc.

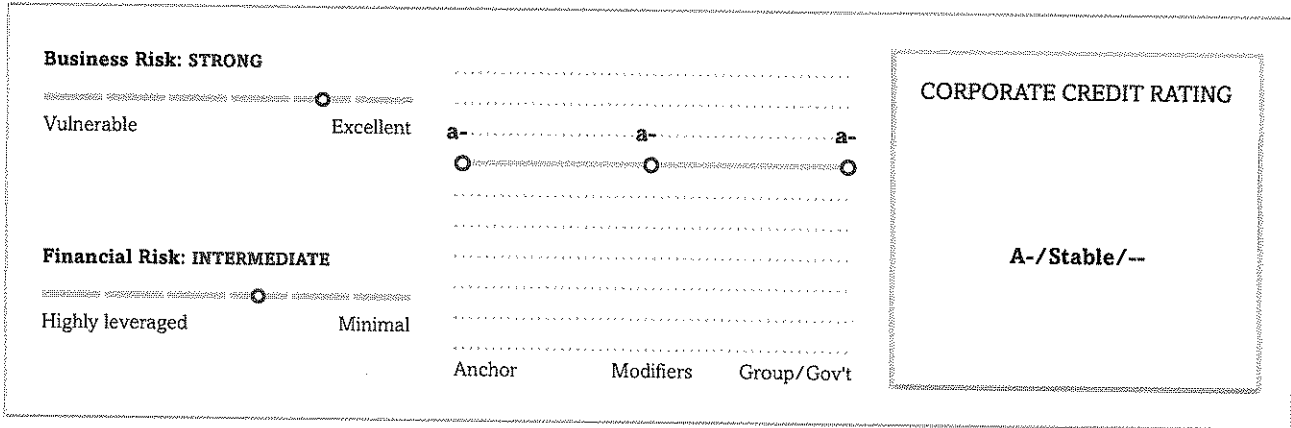

Rationale

Business Risk: Strong	Financial Risk: Intermediate
<ul style="list-style-type: none"> • Primary subsidiary Florida Power & Light Co. (FPL) is a high-quality electric utility that generates steady earnings and cash flows • Low regulatory risk in Florida • Healthy service territory with good customer growth prospects and a predominantly residential and commercial base • Unregulated merchant energy activities detract from consolidated business risk profile despite active efforts to reduce commodity price risk • Diversification in and among competitive energy businesses offsets some of the weakness they bring to the credit profile • Aggressive capital spending plans depress financial measures • Dependence on natural gas to generate electricity in Florida could raise regulatory risk in a rising price environment 	<ul style="list-style-type: none"> • Credit measures that support our assessment of the financial risk profile and that we project will likely improve • High capital spending and substantial common dividends create a persistent condition of negative discretionary cash flow that highlights reliance on external funding

Outlook: Stable

Our rating outlook on NextEra and its subsidiaries is stable and reflects a business profile that is less affected by higher-risk merchant energy activities than in the recent past and a utility that presents a much better credit profile than its peers.

We also base the stable outlook, in part, on Standard & Poor’s baseline forecast that NextEra will experience improved bondholder protection measures, attaining adjusted funds from operations (FFO) to debt approaching 25%, and adjusted debt to EBITDA of about 3.3x over the next few years and stabilizing thereafter. Although year-to-year fluctuations in weather (including hurricanes), fuel cost recovery, and burdensome spending on renewable projects could temporarily affect measures, we expect the company to adapt its financial risk management and the pace of its capital spending to account for these and other factors so it can achieve these measures.

Downside scenario

We could lower ratings if financial measures do not improve and we think they will remain resiliently at less-supportive levels, including an FFO-to-debt ratio that averages less than 23%. We could also lower ratings if regulatory risk permanently deteriorated or investment decisions demonstrated a shift in risk appetite.

Upside scenario

We could raise ratings if cash flow measures considerably improve, such that FFO to debt averages above 30%. In addition, we would expect debt to EBITDA of less than 2.5x. We could also consider a higher rating if the company were to reduce exposure to higher-risk business activities to a degree that resulted in a higher assessment of its business risk profile.

Standard & Poor's Base-Case Scenario

Assumptions | **Key Metrics**

- Revenue growth based on rate increases at FPL to cover new rate base investments and new projects underway at NextEra Energy Resources (NER)
- Gross margins remain steady
- Capital spending more than \$7 billion in 2014 then tapering to the recent historical pace of about \$6 billion per year
- New common equity in 2014
- Debt maturities met with new issuances, plus new debt to cover projected capital spending not funded with internal cash flow or asset sales

	2013A	2014E	2015E
FFO/debt (%)	25.7	24-26	24-26
Debt/EBITDA (x)	3.4	3.1-3.4	3.1-3.4

A--Actual. E--Estimate. FFO--Funds from operations.

Company Description

NextEra is a large, diversified energy holding company that owns an integrated electric utility and electric transmission companies; develops and operates merchant generating facilities, mostly renewable; and invests in natural gas production ventures. Trading operations engage in risk management activities as well as speculative trading electricity and natural gas markets.

Business Risk: Strong

NextEra's business risk profile is anchored by the company's core electric utility operations in Florida, which exhibit proficiency in almost every area of analysis. The service territory has historically fared better than most of the rest of the country despite its lagging performance during the recession, the customer mix is mostly residential and commercial, costs and rates are low, and reliability and customer satisfaction are high. While Florida is not immune to overall economic trends, we expect the state to attract new residents and jobs over the long term and resume an above-average growth trajectory. NextEra's large and growing reliance on natural gas to fuel utility generation could eventually turn from an advantage (because of its favorable environmental status and currently low prices) to a weakness if gas prices are erratic over time. Regulatory risk, the most important risk a utility faces, is well managed.

NER, the main subsidiary under unregulated NextEra Energy Capital Holdings Inc., engages in electric generation, transmission, marketing, and trading throughout the U.S. and Canada. NER's focus is on geographic and fuel diversity and on developing environmentally advantageous facilities that benefit from public policy trends. The merchant generator's capacity of over 18,000 megawatts consists of more than half wind turbines, one-quarter natural-gas-fired stations, and the rest mainly nuclear facilities. More than three-quarters of the wind projects and over 60% of the total portfolio operate under largely fixed-price, long-term contracts. The rest of the portfolio, including one nuclear plant, is merchant capacity that can be exposed to market prices for its output. While a policy of actively hedging the commodity price risk of plant inputs and outputs helps to reduce the risks associated with merchant energy activities, NER faces an inherent level of commodity price risk. In addition, NER's extensive project financing (approximately half of installed capacity) of its assets diminishes its cash flow quality, but this is offset by lower financial risk. NER's risks hinder NextEra's credit quality, especially in light of the influence that marketing and high-risk proprietary trading results have on NER's earnings and cash flows.

S&P Base-Case Operating Scenario

- The company maintains its low regulatory risk in Florida.
- The company effectively manages the pace and risk profile of its unregulated investments.
- The company's balance sheet does not increase in complexity.
- Large construction projects continue to be well-managed and are completed on time and on budget.

Peer comparison

Table 1

NextEra Energy Inc. -- Peer Comparison					
Industry Sector: Energy					
	NextEra Energy Inc.	Wisconsin Energy Corp.	Dominion Resources Inc.	Entergy Corp.	Sempra Energy
Rating as of July 9, 2014	A-/Stable/--	A-/Negative/A-2	A-/Stable/A-2	BBB/Stable/A-2	BBB+/Stable/A-2
--Average of past three fiscal years--					
(Mil. \$)					
Revenues	14,520.8	4,417.3	13,530.7	10,851.6	10,080.0
EBITDA	5,259.6	1,501.7	5,001.8	4,035.0	3,433.6
Funds from operations (FFO)	4,518.0	1,232.4	3,920.1	3,087.6	2,558.8
Net income from cont. oper.	1,851.3	545.5	1,173.7	988.8	1,072.3
Cash flow from operations	4,316.7	1,221.3	3,452.1	2,739.5	2,065.1
Capital expenditures	7,220.7	738.1	3,886.3	3,170.2	2,724.0
Free operating cash flow	(2,904.0)	483.2	(434.2)	(430.7)	(658.9)
Discretionary cash flow	(4,038.1)	185.8	(1,701.1)	(1,031.8)	(1,237.4)
Cash and short-term investments	95.3	6.3	55.5	163.8	135.9
Debt	19,621.3	5,599.6	21,697.2	14,630.5	14,738.1
Equity	19,229.0	4,375.7	12,590.3	9,407.9	10,941.0
Adjusted ratios					
EBITDA margin (%)	36.2	34.0	37.0	37.2	34.1
Return on capital (%)	7.7	9.6	9.4	7.4	8.1
EBITDA interest coverage (x)	6.1	5.1	4.6	4.1	4.3
FFO cash int. cov. (X)	4.6	5.9	5.1	7.0	6.1
Debt/EBITDA (x)	3.7	3.7	4.3	3.6	4.3
FFO/debt (%)	23.0	22.0	18.1	21.1	17.4
Cash flow from operations/debt (%)	22.0	21.8	15.9	18.7	14.0
Free operating cash flow/debt (%)	(14.8)	8.6	(2.0)	(2.9)	(4.5)
Discretionary cash flow/debt (%)	(20.6)	3.3	(7.8)	(7.1)	(8.4)

Financial Risk: Intermediate

We use the medial volatility table, reflecting the company's moderately low risk related to its majority electric utility businesses.

We assess financial risk profile as "intermediate", reflecting our expectation that the core financial measures will slowly rise to a solid position in the range for the category.

S&P Base-Case Cash Flow And Capital Structure Scenario

- Reported EBITDA of more than \$2.8 billion
- EBITDA improves in 2015 and 2016 driven by rate increases, modest load growth, and new projects coming on line
- Increasing consolidated debt, supporting the higher capital spending
- No increase in consolidated leverage
- Continued negative discretionary cash flow
- New common equity issued in 2014

Financial summary

Table 2

NextEra Energy Inc. -- Financial Summary

Industry Sector: Energy

	--Fiscal year ended Dec. 31--				
	2013	2012	2011	2010	2009
Rating history	A-/Stable/--	A-/Stable/--	A-/Stable/--	A-/Stable/--	A-/Stable/--
(Mil. \$)					
Revenues	14,757.7	13,877.9	14,926.7	15,009.0	15,423.4
EBITDA	5,916.5	4,858.6	5,003.6	5,180.6	4,274.8
Funds from operations (FFO)	5,159.3	4,044.2	4,350.6	4,667.9	3,586.3
Net income from continuing operations	1,720.0	1,911.0	1,923.0	1,935.5	1,615.0
Cash flow from operations	5,157.9	3,821.4	3,970.8	3,802.0	4,152.2
Capital expenditures	6,578.1	9,146.6	5,937.4	5,281.2	5,905.2
Free operating cash flow	(1,420.2)	(5,325.2)	(1,966.5)	(1,479.1)	(1,753.0)
Dividends paid	1,263.1	1,117.2	1,022.3	905.0	835.1
Discretionary cash flow	(2,683.3)	(6,442.3)	(2,988.8)	(2,384.1)	(2,588.1)
Debt	20,087.1	21,116.1	17,660.7	14,988.0	14,325.0
Preferred stock	3,427.1	3,279.5	1,929.5	1,176.5	1,176.5
Equity	21,467.1	19,347.5	16,872.5	16,390.5	14,493.5
Debt and equity	41,554.2	40,463.6	34,533.2	31,378.5	28,818.5
Adjusted ratios					
EBITDA margin (%)	40.1	35.0	33.5	34.5	27.7
EBITDA interest coverage (x)	6.3	5.4	6.7	7.3	6.0
FFO cash int. cov. (x)	4.9	4.2	4.6	5.6	4.9
Debt/EBITDA (x)	3.4	4.3	3.5	2.9	3.4
FFO/debt (%)	25.7	19.2	24.6	31.1	25.0
Cash flow from operations/debt (%)	25.7	18.1	22.5	25.4	29.0
Free operating cash flow/debt (%)	(7.1)	(25.2)	(11.1)	(9.9)	(12.2)
Discretionary cash flow/debt (%)	(13.4)	(30.5)	(16.9)	(15.9)	(18.1)
Net Cash Flow / Capex (%)	59.2	32.0	56.1	71.3	46.6
Return on capital (%)	7.5	7.3	8.4	8.7	7.7
Return on common equity (%)	8.7	10.7	12.0	13.5	12.1

Table 2

NextEra Energy Inc. -- Financial Summary (cont.)					
Common dividend payout ratio (unadjusted) (%)	65.2	52.5	47.8	42.5	47.4

Liquidity: Adequate

We consider liquidity, measured on a consolidated basis, to be "adequate" under our corporate liquidity methodology. Projected liquidity sources exceed uses by more than 1.1x. The company's ability to absorb high-impact, low-probability events with limited need for refinancing, its flexibility to lower capital spending or sell assets, sound bank relationships, solid standing in credit markets, and generally prudent risk management also support our assessment of its liquidity as adequate.

Principal Liquidity Sources	Principal Liquidity Uses
<ul style="list-style-type: none"> • FFO and cash of about \$5.7 million over the next 12 months • Assumed credit facility availability of about \$6.9 billion for the next 12 months 	<ul style="list-style-type: none"> • \$3.8 billion debt maturities over the next 12 months • Capital spending of at least \$6 billion over the next 12 months • Cash dividends of about \$1.3 billion

Debt maturities

- 2014: \$3.8 bil.
- 2015: \$2.4 bil.
- 2016: \$1.8 bil.
- 2017: \$2.1 bil.
- 2018: \$1.4 bil.

Covenant Analysis

As of Mar. 31, 2014, the company had adequate cushion with its financial covenants.

Compliance Expectations

- Covenant headroom is solid even if EBITDA decreased by 15%.

Other Modifiers

None.

Group Influence

The group credit profile (GCP) is 'a-'. As the parent company with no insulated subsidiaries, NextEra's issuer credit

rating is the same as its GCP. Senior unsecured debt at NextEra Energy Capital Holdings (NEECH), which is guaranteed by NextEra and is effectively holding company debt, is notched down to 'BBB+' because of structural subordination to priority obligations at Florida Power & Light. Although NEECH debtholders would have access to their own assets in liquidation, we notch down the debt to reflect the extensive use of project-level debt and the complexity of the financing arrangements throughout the balance sheet.

Ratings Score Snapshot

Corporate Credit Rating

A-/Stable/--

Business risk: Strong

- **Country risk:** Very low
- **Industry risk:** Low
- **Competitive position:** Strong

Financial risk: Intermediate

- **Cash flow/Leverage:** Intermediate

Anchor: a-

Modifiers

- **Diversification/Portfolio effect:** Neutral (no impact)
- **Capital structure:** Neutral (no impact)
- **Liquidity:** Adequate (no impact)
- **Financial policy:** Neutral (no impact)
- **Management and governance:** Satisfactory (no impact)
- **Comparable rating analysis:** Neutral (no impact)

Stand-alone credit profile : a-

- **Group credit profile:** a-
- **Rating above the sovereign:** (no impact)

Reconciliation

Table 3

Reconciliation Of NextEra Energy Inc. Reported Amounts With Standard & Poor's Adjusted Amounts (Mil. \$)

--Fiscal year ended Dec. 31, 2013--

NextEra Energy Inc. reported amounts

	Debt	Shareholders' equity	Revenues	EBITDA	Operating income	Interest expense	EBITDA	Cash flow from operations	Dividends paid	Capital expenditures
Reported	28,426.0	18,040.0	15,136.0	5,704.0	3,241.0	1,121.0	5,704.0	5,290.0	1,122.0	6,682.0
Standard & Poor's adjustments	--	--	--	--	--	--	--	--	--	--
Interest expense (reported)	--	--	--	--	--	--	(1,121.0)	--	--	--
Interest income (reported)	--	--	--	--	--	--	78.0	--	--	--
Current tax expense (reported)	--	--	--	--	--	--	76.0	--	--	--
Equity-like hybrids	(1,750.6)	1,750.6	--	--	--	(27.5)	27.5	27.5	27.5	--
Intermediate hybrids reported as debt	(1,676.5)	1,676.5	--	--	--	(113.5)	113.5	113.5	113.5	--
Postretirement benefit obligations/deferred compensation	--	--	--	(74.0)	(74.0)	--	(68.2)	(10.7)	--	--
Surplus cash	(328.5)	--	--	--	--	--	--	--	--	--
Capitalized interest	--	--	--	--	--	167.0	(167.0)	(167.0)	--	(167.0)
Share-based compensation expense	--	--	--	93.0	--	--	93.0	--	--	--
Dividends received from equity investments	--	--	--	33.0	--	--	33.0	--	--	--
Nonrecourse debt	(5,162.0)	--	(305.0)	(305.0)	(305.0)	(305.0)	--	--	--	--
Securitized stranded costs	(386.0)	--	(73.3)	(73.3)	(20.3)	(20.3)	(53.0)	(53.0)	--	--
Power purchase agreements	766.7	--	--	116.8	53.7	53.7	63.1	63.1	--	63.1
Asset retirement obligations	--	--	--	64.0	64.0	64.0	22.4	(40.6)	--	--
Non-operating income (expense)	--	--	--	--	358.0	--	--	--	--	--
US decommissioning fund contributions	--	--	--	--	--	--	--	(65.0)	--	--
Debt - Accrued interest not included in reported debt	198.0	--	--	--	--	--	--	--	--	--
EBITDA - Other	--	--	--	358.0	358.0	--	358.0	--	--	--
D&A - Impairment charges/(reversals)	--	--	--	--	300.0	--	--	--	--	--
D&A - Other	--	--	--	--	(358.0)	--	--	--	--	--
Total adjustments	(8,338.9)	3,427.1	(378.3)	212.5	376.4	(181.7)	(544.7)	(132.1)	141.1	(103.9)

Table 3

Reconciliation Of NextEra Energy Inc. Reported Amounts With Standard & Poor's Adjusted Amounts (Mil. \$) (cont.)										
Standard & Poor's adjusted amounts										
	Debt	Equity	Revenues	EBITDA	EBIT	Interest expense	Funds from operations	Cash flow from operations	Dividends paid	Capital expenditures
Adjusted	20,087.1	21,467.1	14,757.7	5,916.5	3,617.4	939.3	5,159.3	5,157.9	1,263.1	6,578.1

Related Criteria And Research

- Methodology and Assumptions: Liquidity Descriptors For Global Corporate Issuers, Jan 2, 2014.
- Corporate Methodology, Nov. 19, 2013
- Key Credit Factors for The Regulated Utilities Industry, Nov. 19, 2013
- Corporate Methodology: Ratios And Adjustments, Nov. 19, 2013
- Group Rating Methodology, Nov. 19, 2013
- Methodology: Management And Governance Credit Factors For Corporate Entities And Insurers, Nov. 13, 2012

Business And Financial Risk Matrix

Business Risk Profile	Financial Risk Profile					
	Minimal	Modest	Intermediate	Significant	Aggressive	Highly leveraged
Excellent	aaa/aa+	aa	a+/a	a-	bbb	bbb-/bb+
Strong	aa/aa-	a+/a	a-/bbb+	bbb	bb+	bb
Satisfactory	a/a-	bbb+	bbb/bbb-	bbb-/bb+	bb	b+
Fair	bbb/bbb-	bbb-	bb+	bb	bb-	b
Weak	bb+	bb+	bb	bb-	b+	b/b-
Vulnerable	bb-	bb-	bb-/b+	b+	b	b-

Ratings Detail (As Of July 29, 2014)

NextEra Energy Inc.

Corporate Credit Rating	A-/Stable/--
Junior Subordinated	BBB
Senior Unsecured	BBB
Senior Unsecured	BBB+

Corporate Credit Ratings History

11-Mar-2010	<i>Foreign Currency</i>	A-/Stable/--
14-Jan-2010		A/Watch Neg/--
26-Oct-2006		A/Stable/--
11-Mar-2010	<i>Local Currency</i>	A-/Stable/--
14-Jan-2010		A/Watch Neg/--
26-Oct-2006		A/Stable/--

Related Entities

Florida Power & Light Co.

Issuer Credit Rating	A-/Stable/A-2
----------------------	---------------

Ratings Detail (As Of July 29, 2014) (cont.)

Commercial Paper	
<i>Local Currency</i>	A-2
Preferred Stock	BBB
Senior Secured	A
Senior Secured	A/A-2
FPL Energy American Wind LLC	
Senior Secured	BB/Stable
FPL Energy National Wind LLC	
Senior Secured	BB/Stable
FPL Energy National Wind Portfolio LLC	
Senior Secured	B-/Stable
FPL Energy Wind Funding LLC	
Senior Secured	B-/Stable
FPL Group Capital Trust I	
Preferred Stock	BBB
NextEra Energy Capital Holdings Inc.	
Issuer Credit Rating	A-/Stable/A-2
Commercial Paper	
<i>Local Currency</i>	A-2
Junior Subordinated	BBB
Senior Unsecured	BBB+

*Unless otherwise noted, all ratings in this report are global scale ratings. Standard & Poor's credit ratings on the global scale are comparable across countries. Standard & Poor's credit ratings on a national scale are relative to obligors or obligations within that specific country.

Copyright © 2015 Standard & Poor's Financial Services LLC, a part of McGraw Hill Financial. All rights reserved.

No content (including ratings, credit-related analyses and data, valuations, model, software or other application or output therefrom) or any part thereof (Content) may be modified, reverse engineered, reproduced or distributed in any form by any means, or stored in a database or retrieval system, without the prior written permission of Standard & Poor's Financial Services LLC or its affiliates (collectively, S&P). The Content shall not be used for any unlawful or unauthorized purposes. S&P and any third-party providers, as well as their directors, officers, shareholders, employees or agents (collectively S&P Parties) do not guarantee the accuracy, completeness, timeliness or availability of the Content. S&P Parties are not responsible for any errors or omissions (negligent or otherwise), regardless of the cause, for the results obtained from the use of the Content, or for the security or maintenance of any data input by the user. The Content is provided on an "as is" basis. S&P PARTIES DISCLAIM ANY AND ALL EXPRESS OR IMPLIED WARRANTIES, INCLUDING, BUT NOT LIMITED TO, ANY WARRANTIES OF MERCHANTABILITY OR FITNESS FOR A PARTICULAR PURPOSE OR USE, FREEDOM FROM BUGS, SOFTWARE ERRORS OR DEFECTS, THAT THE CONTENT'S FUNCTIONING WILL BE UNINTERRUPTED, OR THAT THE CONTENT WILL OPERATE WITH ANY SOFTWARE OR HARDWARE CONFIGURATION. In no event shall S&P Parties be liable to any party for any direct, indirect, incidental, exemplary, compensatory, punitive, special or consequential damages, costs, expenses, legal fees, or losses (including, without limitation, lost income or lost profits and opportunity costs or losses caused by negligence) in connection with any use of the Content even if advised of the possibility of such damages.

Credit-related and other analyses, including ratings, and statements in the Content are statements of opinion as of the date they are expressed and not statements of fact. S&P's opinions, analyses, and rating acknowledgment decisions (described below) are not recommendations to purchase, hold, or sell any securities or to make any investment decisions, and do not address the suitability of any security. S&P assumes no obligation to update the Content following publication in any form or format. The Content should not be relied on and is not a substitute for the skill, judgment and experience of the user, its management, employees, advisors and/or clients when making investment and other business decisions. S&P does not act as a fiduciary or an investment advisor except where registered as such. While S&P has obtained information from sources it believes to be reliable, S&P does not perform an audit and undertakes no duty of due diligence or independent verification of any information it receives.

To the extent that regulatory authorities allow a rating agency to acknowledge in one jurisdiction a rating issued in another jurisdiction for certain regulatory purposes, S&P reserves the right to assign, withdraw, or suspend such acknowledgement at any time and in its sole discretion. S&P Parties disclaim any duty whatsoever arising out of the assignment, withdrawal, or suspension of an acknowledgment as well as any liability for any damage alleged to have been suffered on account thereof.

S&P keeps certain activities of its business units separate from each other in order to preserve the independence and objectivity of their respective activities. As a result, certain business units of S&P may have information that is not available to other S&P business units. S&P has established policies and procedures to maintain the confidentiality of certain nonpublic information received in connection with each analytical process.

S&P may receive compensation for its ratings and certain analyses, normally from issuers or underwriters of securities or from obligors. S&P reserves the right to disseminate its opinions and analyses. S&P's public ratings and analyses are made available on its Web sites, www.standardandpoors.com (free of charge), and www.ratingsdirect.com and www.globalcreditportal.com (subscription) and www.spcapitaliq.com (subscription) and may be distributed through other means, including via S&P publications and third-party redistributors. Additional information about our ratings fees is available at www.standardandpoors.com/usratingsfees.



CERTIFICATE OF LIABILITY INSURANCE

THIS CERTIFICATE IS ISSUED AS A MATTER OF INFORMATION ONLY AND CONFERS NO RIGHTS UPON THE CERTIFICATE HOLDER. THIS CERTIFICATE DOES NOT AFFIRMATIVELY OR NEGATIVELY AMEND, EXTEND OR ALTER THE COVERAGE AFFORDED BY THE POLICIES BELOW. THIS CERTIFICATE OF INSURANCE DOES NOT CONSTITUTE A CONTRACT BETWEEN THE ISSUING INSURER(S), AUTHORIZED REPRESENTATIVE OR PRODUCER, AND THE CERTIFICATE HOLDER.

IMPORTANT: If the certificate holder is an ADDITIONAL INSURED, the policy(ies) must be endorsed. If SUBROGATION IS WAIVED, subject to the terms and conditions of the policy, certain policies may require an endorsement. A statement on this certificate does not confer rights to the certificate holder in lieu of such endorsement(s).

PRODUCER MARSH USA, INC. TWO ALLIANCE CENTER 3560 LENOX ROAD, SUITE 2400 ATLANTA, GA 30326 713170-MAIN-CAS-14-15	CONTACT NAME: PHONE (A/C, No, Ext): E-MAIL ADDRESS:		FAX (A/C, No):
	INSURER(S) AFFORDING COVERAGE		
INSURED NextEra Energy Services Pennsylvania, LLC 700 Universe Blvd Juno Beach, FL 33408	INSURER A: Federal Insurance Company		NAIC # 20281
	INSURER B: New Hampshire Insurance Company		23841
	INSURER C: Great Northern Insurance Company		20303
	INSURER D:		
	INSURER E:		
INSURER F:			

COVERAGES **CERTIFICATE NUMBER:** ATL-003310414-04 **REVISION NUMBER:** 2

THIS IS TO CERTIFY THAT THE POLICIES OF INSURANCE LISTED BELOW HAVE BEEN ISSUED TO THE INSURED NAMED ABOVE FOR THE POLICY PERIOD INDICATED. NOTWITHSTANDING ANY REQUIREMENT, TERM OR CONDITION OF ANY CONTRACT OR OTHER DOCUMENT WITH RESPECT TO WHICH THIS CERTIFICATE MAY BE ISSUED OR MAY PERTAIN, THE INSURANCE AFFORDED BY THE POLICIES DESCRIBED HEREIN IS SUBJECT TO ALL THE TERMS, EXCLUSIONS AND CONDITIONS OF SUCH POLICIES. LIMITS SHOWN MAY HAVE BEEN REDUCED BY PAID CLAIMS.

INSR LTR	TYPE OF INSURANCE	ADDL: SUBR INSR: WVD	POLICY NUMBER	POLICY EFF (MM/DD/YYYY)	POLICY EXP (MM/DD/YYYY)	LIMITS
A	GENERAL LIABILITY <input checked="" type="checkbox"/> COMMERCIAL GENERAL LIABILITY <input type="checkbox"/> CLAIMS-MADE <input checked="" type="checkbox"/> OCCUR GEN'L AGGREGATE LIMIT APPLIES PER: <input checked="" type="checkbox"/> POLICY <input type="checkbox"/> PRO-JECT <input type="checkbox"/> LOC		37110930	09/15/2014	09/15/2015	EACH OCCURRENCE \$ 1,000,000 DAMAGE TO RENTED PREMISES (Ea occurrence) \$ 1,000,000 MED EXP (Any one person) \$ 10,000 PERSONAL & ADV INJURY \$ 1,000,000 GENERAL AGGREGATE \$ 2,000,000 PRODUCTS - COM/OP AGG \$ 1,000,000
C	AUTOMOBILE LIABILITY <input checked="" type="checkbox"/> ANY AUTO <input type="checkbox"/> ALL OWNED AUTOS <input type="checkbox"/> HIRED AUTOS <input type="checkbox"/> SCHEDULED AUTOS <input type="checkbox"/> NON-OWNED AUTOS		73523731	09/15/2014	09/15/2015	COMBINED SINGLE LIMIT (Ea accident) \$ 1,000,000 BODILY INJURY (Per person) \$ BODILY INJURY (Per accident) \$ PROPERTY DAMAGE (Per accident) \$ Phy Dmg Self Insured \$
	UMBRELLA LIAB <input type="checkbox"/> OCCUR EXCESS LIAB <input type="checkbox"/> CLAIMS-MADE DED \$ RETENTION \$					EACH OCCURRENCE \$ AGGREGATE \$
B	WORKERS COMPENSATION AND EMPLOYERS' LIABILITY ANY PROPRIETOR/PARTNER/EXECUTIVE OFFICER/MEMBER EXCLUDED? (Mandatory in NH) If yes, describe under DESCRIPTION OF OPERATIONS below	Y/N N	N/A	09/15/2014	09/15/2015	<input checked="" type="checkbox"/> WC STATU-TORY LIMITS <input type="checkbox"/> OTH-ER E.L. EACH ACCIDENT \$ 1,000,000 E.L. DISEASE - EA EMPLOYEE \$ 1,000,000 E.L. DISEASE - POLICY LIMIT \$ 1,000,000
B	WC067713064 (AOS)			09/15/2014	09/15/2015	
B	WC067713065 (CA)			09/15/2014	09/15/2015	
B	WC067713069 (FL)			09/15/2014	09/15/2015	
B	(See Attached)			09/15/2014	09/15/2015	

DESCRIPTION OF OPERATIONS / LOCATIONS / VEHICLES (Attach ACORD 101, Additional Remarks Schedule, if more space is required)
 Commonwealth of Pennsylvania is included as additional insured where required by written contract with respect to general and automobile liability. This insurance is primary and non-contributory over any existing insurance and limited to liability arising out of the operations of the named insured and where required by written contract. Waiver of subrogation is applicable where required by written contract.

CERTIFICATE HOLDER Commonwealth of Pennsylvania Pennsylvania Public Utility Commission P.O. Box 3265 Harrisburg, PA 17105-3265	CANCELLATION SHOULD ANY OF THE ABOVE DESCRIBED POLICIES BE CANCELLED BEFORE THE EXPIRATION DATE THEREOF, NOTICE WILL BE DELIVERED IN ACCORDANCE WITH THE POLICY PROVISIONS. AUTHORIZED REPRESENTATIVE of Marsh USA Inc. Manashi Mukherjee <i>Manashi Mukherjee</i>
---	---



ADDITIONAL REMARKS SCHEDULE

Page 2 of 2

AGENCY MARSH USA, INC.		NAMED INSURED NextEra Energy Services Pennsylvania, LLC 700 Universe Blvd Juno Beach, FL 33408	
POLICY NUMBER		EFFECTIVE DATE:	
CARRIER	NAIC CODE		

ADDITIONAL REMARKS

THIS ADDITIONAL REMARKS FORM IS A SCHEDULE TO ACORD FORM,

FORM NUMBER: 25 **FORM TITLE:** Certificate of Liability Insurance

Workers Compensation Continued:

Policy No. WC067713072 (OR)
 Carrier: National Union Fire Insurance Co of Pittsburg PA
 Effective Date: 09/15/2014 - 09/15/2015
 Employers Liability Each Accident: \$1,000,000
 Employers Liability Disease-Policy Limit: \$1,000,000
 Employers Liability Disease-Each Employee: \$1,000,000

Policy No. WC067713070 (MA,ND,OH,WA,WI, WY)
 Carrier: New Hampshire Insurance Company
 Effective Date: 09/15/2014 - 09/15/2015
 Employers Liability Each Accident: \$1,000,000
 Employers Liability Disease-Policy Limit: \$1,000,000
 Employers Liability Disease-Each Employee: \$1,000,000

Policy No. WC067713066 (IL, KY,NC,NH)
 Carrier: New Hampshire Insurance Company
 Effective Date: 09/15/2014 - 09/15/2015
 Employers Liability Each Accident: \$1,000,000
 Employers Liability Disease-Policy Limit: \$1,000,000
 Employers Liability Disease-Each Employee: \$1,000,000

Policy No. WC067713067 (NJ, PA)
 Carrier: New Hampshire Insurance Company
 Effective Date: 09/15/2014 - 09/15/2015
 Employers Liability Each Accident: \$1,000,000
 Employers Liability Disease-Policy Limit: \$1,000,000
 Employers Liability Disease-Each Employee: \$1,000,000

Policy No. WC067713068 (AZ, GA,VA)
 Carrier: New Hampshire Insurance Company
 Effective Date: 09/15/2014 - 09/15/2015
 Employers Liability Each Accident: \$1,000,000
 Employers Liability Disease-Policy Limit: \$1,000,000
 Employers Liability Disease-Each Employee: \$1,000,000

Policy No. WC067713071 (ME)
 Carrier: New Hampshire Insurance Company
 Effective Date: 09/15/2014 - 09/15/2015
 Employers Liability Each Accident: \$1,000,000
 Employers Liability Disease-Policy Limit: \$1,000,000
 Employers Liability Disease-Each Employee: \$1,000,000



CHUBB GROUP OF INSURANCE COMPANIES

55 Water Street, 29th-30th Floors, New York, New York 10041-2899

Telephone (212) 612-4000
Facsimile (212) 612-2600

EXHIBIT 7b: Financial Fitness –
Financial Records, Statements & Ratings
NextEra Energy Services Pennsylvania, LLC
Natural Gas Supplier License Application

Energy Industries Insurance Coverage

Endorsement

Policy Period **SEPTEMBER 15, 2014 TO SEPTEMBER 15, 2015**

Effective Date **SEPTEMBER 15, 2014**

Policy Number **3711-09-30 DTO**

Insured **NEXTERA ENERGY, INC.
NEXTERA ENERGY RESOURCES, LLC**

Name of Company **FEDERAL INSURANCE COMPANY**

Producer **MARSH USA INC.**

BLANKET 30 DAYS NOTICE OF CANCELLATION

If you are obligated, pursuant to a written contract or agreement, to provide person(s) or organization(s) with notice of cancellation, then we will notify such person(s) or organization(s) provided that within 15 days of the date we send notice of cancellation to the first named insured, the first named insured or producer of record provides us with a spreadsheet containing the name, mailing address and, if available, e-mail address of the person(s) or organization(s).

All Other Terms and Conditions Remain Unchanged.

Issue Date
08/29/2014 SCH

Shermaine C. Herbert, Underwriting Associate
Authorized Representative



CHUBB GROUP OF INSURANCE COMPANIES

55 Water Street, 29th-30th Floors, New York, New York 10041-2899

Telephone (212) 612-4000

Facsimile (212) 612-2600

Energy Industries Insurance Coverage

Endorsement

Policy Period **SEPTEMBER 15, 2014 TO SEPTEMBER 15, 2015**

Effective Date **SEPTEMBER 15, 2014**

Policy Number **(14) 7352-37-31**

Insured **NEXTERA ENERGY, INC.
NEXTERA ENERGY RESOURCES, LLC**

Name of Company **GREAT NORTHERN INSURANCE COMPANY**

Producer **MARSH USA INC.**

Blanket 30 Days Notice of Cancellation

If you are obligated, pursuant to a written contract or agreement, to provide person(s) or organization(s) with notice of cancellation, then we will notify such person(s) or organization(s) provided that within 15 days of the date we send notice of cancellation to the first named insured, the first named insured or producer of record provides us with a spreadsheet containing the name, mailing address and, if available, e-mail address of the person(s) or organization(s).

All Other Terms and Conditions Remain Unchanged.

Issue Date
08/29/2014 SCH

Shermaine C. Herbert, Underwriting Associate
Authorized Representative

Form 16-02-0252 (Ed. 01/01)

THIS ENDORSEMENT CHANGES THE POLICY. PLEASE READ IT CAREFULLY.

This endorsement changes the policy to which it is attached effective on the inception date of the policy unless a different date is indicated below.

(The following "attaching clause" need be completed only when this endorsement is issued subsequent to preparation of the policy).

This endorsement, effective 12:01 AM 09/15/2014 forms a part of Policy No. WC 067-71-3064

Issued to NEXTERA ENERGY RESOURCES, LLC

By NEW HAMPSHIRE INSURANCE COMPANY

**LIMITED ADVICE OF CANCELLATION TO ENTITIES OTHER THAN THE NAMED INSURED
(WORKERS' COMPENSATION ONLY)**

This policy is amended as follows:

In the event that the Insurer cancels this policy for any reason other than non-payment of premium, and

1. the cancellation effective date is prior to this policy's expiration date;
2. the Named Insured or, if applicable, any other employers named in Item 1 of the Information Page is under an existing contractual obligation to notify a certificate holder when this policy is canceled (hereinafter, the "Certificate Holder(s)") and the Named Insured has provided to the Insurer, either directly or through its broker of record, either:
 - (a) the name of the entity shown on the certificate, a contact name at each such entity and the U.S. Postal Service address of each such entity; or
 - (b) the email address of a contact at each such entity; and
3. the Insurer received this information after the Named Insured receives notice of cancellation of this policy and prior to this policy's cancellation effective date, via an electronic spreadsheet that is acceptable to the Insurer,

the Insurer will provide advice of cancellation (the "Advice") to such Certificate Holders within 90 days after the Named Insured provides such information to the Insurer; provided, however, that if a specific number of days is not stated above, then the Advice will be provided to such Certificate Holder(s) as soon as reasonably practicable after the Named Insured provides such information to the Insurer.

Proof of the Insurer emailing or mailing the Advice, using the information provided by the Named Insured, will serve as proof that the Insurer has fully satisfied its obligations under this endorsement.

This endorsement does not affect, in any way, coverage provided under this policy or the cancellation of this policy or the effective date thereof, nor shall this endorsement invest any rights in any entity not insured under this policy.

The following definitions apply to this endorsement:

1. **Named Insured** means the insured first named employer in Item 1 of the Information Page of this policy.
2. **Insurer** means the insurance company shown in the header on the Information Page of this policy.

All other terms, conditions and exclusions shall remain the same.



AUTHORIZED REPRESENTATIVE

- Applicant's accounting statements, including balance sheet and income statements for the past two years.
- Evidence of Applicant's credit rating. Applicant may provide a copy of its Dun and Bradstreet Credit Report and Robert Morris and Associates financial form, evidence of Moody's, S&P, or Fitch ratings, and/or other independent financial service reports.
- A description of the types and amounts of insurance carried by Applicant which are specifically intended to provide for or support its financial fitness to perform its obligations as a licensee.
- Audited financial statements exhibiting accounts over a minimum two year period.
- Bank account statement, tax returns from the previous two years, or any other information that demonstrates Applicant's financial fitness.

- c. **SUPPLIER FUNDING METHOD:** If Applicant is operating as anything other than **Broker/Marketer only**, explain how Applicant will fund its operations. Provide all credit agreements, lines of credit, etc., and elaborate on how much is available on each item.

Please see NextEra Energy Services parent company, NextEra Energy, Inc, 10-K for funding information:

<http://www.sec.gov/cgi-bin/browse-edgar?action=getcompany&CIK=0000753308&type=10-K&dateb=&owner=exclude&count=40>

- d. **BROKER PAYMENT STRUCTURE:** If applicant is a broker/marketer, explain how your organization will be collecting your fees.

Not Applicable

- e. **ACCOUNTING RECORDS CUSTODIAN:** Provide the name, title, address, telephone number, FAX number, and e-mail address of Applicant's custodian for its accounting records.

Richard Chapman
Controller
20455 State Highway 249, Suite 200
Houston, TX 77070
(P) - (713) 401.5711
(F) - (713) 401.5882
richard.chapman@nee.com

- f. **TAXATION:** Complete the TAX CERTIFICATION STATEMENT attached as Appendix D to this application.

All sections of the Tax Certification Statement must be completed. Absence (submitting N/A) of any of the TAX identifications numbers (items 7A through 7C) shall be accompanied by supporting documentation or an explanation validating the absence of such information.

Items 7A and 7C on the Tax Certification Statement are designated by the Pennsylvania Department of Revenue. Item 7B on the Tax Certification Statement is designated by the Internal Revenue Service.

See Appendix D – Tax Certification Statement

COMMONWEALTH OF
PENNSYLVANIA
PUBLIC UTILITY COMMISSION

Appendix D
TAX CERTIFICATION
STATEMENT

A completed Tax Certification Statement must accompany all applications for new licenses, renewals or transfers. Failure to provide the requested information and/or any outstanding state income, corporation, and sales (including failure to file or register) will cause your application to be rejected. If additional space is needed, please use white 8 1/2" x 11" paper. Type or print all information requested.

1. CORPORATE OR APPLICANT NAME
NextEra Energy Services Pennsylvania, LLC

2. BUSINESS PHONE NO. (713) 401-5711
CONTACT PERSON(S) FOR TAX ACCOUNTS:
Richard Chapman

3. TRADE/FICTITIOUS NAME (IF ANY)

4. LICENSED ADDRESS (STREET, RURAL ROUTE, P.O. BOX NO.) (POST OFFICE) STATE)
(ZIP)
20455 State Highway 249, Suite 200, Houston, TX 77070

5. TYPE OF ENTITY SOLE PROPRIETOR PARTNERSHIP CORPORATION LLC
 OTHER (Describe...)

6. LIST OWNER(S), GENERAL PARTNERS, OR CORPORATE OFFICERS(S)

NAME (PRINT)	SOCIAL SECURITY NUMBER - For Sole Proprietor with NO EIN ONLY
Brian Landrum, President	_____ - _____ - _____
Richard Cribbs, Chief Financial Officer	
Kenneth Matula, Vice President	
Melissa Plotsky, Secretary	
Kathy Beilhart, Treasurer	

7. LIST THE FOLLOWING STATE & FEDERAL TAX IDENTIFICATION NUMBERS (ALL ITEMS A,B, & C MUST BE COMPLETED)
Applicant must provide explanation if submitting N/A for any items

Item A- Designated by the Pennsylvania Department of Revenue.
Item B - Designated by the Internal Revenue Service.
Item C - Designated by the Pennsylvania Department of Revenue. The Corporate Box number may also be referred to as the Corporate Account number.

A. SALES TAX LICENSE (8 DIGITS)	APPLICATION PENDING	N/A	C. CORPORATE BOX No. (7 DIGITS)	APPLICATION PENDING	N/A
8 4 - 6 2 0 1 6 - 4	<input type="checkbox"/>	<input type="checkbox"/>	2 5 2 4 0 6 4	<input type="checkbox"/>	<input type="checkbox"/>
B. EMPLOYER ID (EIN) (9 DIGITS)	APPLICATION PENDING	N/A	OR REVENUE ID NUMBER (10 DIGITS)		
2 6 - 2 0 3 6 5 3 7	<input type="checkbox"/>	<input type="checkbox"/>	_____		

8. Do you have PA employees; resident or non-resident? YES NO

9. Do you own any assets or have an office in PA? YES NO

NAME AND PHONE NUMBER OF PERSON(S) RESPONSIBLE FOR FILING TAX RETURNS

<u>Richard Chapman</u> PA SALES AND USE TAX (713) 401-5711 PHONE	<u>Joseph Esposito</u> EMPLOYER TAXES (561) 691-7254 PHONE	<u>Donna Wagner</u> CORPORATE TAXES (561) 304-5385 PHONE
---	---	---

Telephone inquiries about this form may be directed to the Pennsylvania Department of Revenue at the following numbers: (717) 787-1064, TDD# (800) 447-3020 (Hearing Impaired Only)

8. TECHNICAL FITNESS:

To ensure that the present quality and availability of service provided by natural gas distribution companies does not deteriorate, the Applicant shall provide sufficient information to demonstrate technical fitness commensurate with the service proposed to be provided.

a. **EXPERIENCE, PLAN, STRUCTURE:** such information may include:

See Exhibit 8 – Technical Fitness

- Applicant's previous experience in the natural gas industry.
- Summary and proof of licenses as a supplier of natural gas services in other states or jurisdictions.
- Type of customers and number of customers Applicant currently serves in other jurisdictions.
- Staffing structure and numbers as well as employee training commitments.
- Business plans for operations within the Commonwealth.
- Any other information appropriate to ensure the technical capabilities of the Applicant.

b. **PROPOSED MARKETING METHOD** (*check all that apply*)

- Internal – Applicant will use its own internal resources/employees for marketing
- External NGS – Applicant will contract with a **PUC LICENSED NGS**
- Affiliate – Applicant will use a **NON-NGS affiliate that is a nontraditional marketer and/or marketing services consultant**
- External Third-Party – Applicant will contract with a **NON-NGS third party nontraditional marketer and/or nonselling marketer**
- Other (Describe):

c. **DOOR TO DOOR SALES:** Will the Applicant be implementing door to door sales activities?

- Yes
- No

If yes, will the Applicant be using verification procedures?

- Yes **Not applicable**
- No

If yes, describe the Applicant's verification procedures.

d. **OVERSIGHT OF MARKETING:** Explain all methods Applicant will use to ensure all marketing is performed in an ethical manner, for both employees and subcontractors.

See Exhibit 8 – Technical Fitness

8. EXPERIENCE, PLAN, STRUCTURE and OVERSIGHT OF MARKETING:

NextEra Energy Services Pennsylvania, LLC (“NEES PA”) currently provides retail sale of electricity to customers in the State of Pennsylvania and plans to engage in the retail sale of natural gas.

NEES PA will provide competitive natural gas supply with assistance from its affiliate, NextEra Energy Power Marketing, LLC (“NEPM”). NextEra Energy Services Ohio, LLC is currently providing gas supply to over 280,000 Ohio customers through the Northeast Ohio Public Energy Council aggregation and has experience serving gas customers through the utility Standard Choice Offer (“SCO”) in Ohio. NEPM is a leading natural gas marketer and trades over 2.45 Mcf/day on average across the United States and Canada.

The experience and expertise of NEES PA’s management and affiliates in the competitive retail supply market and Ohio natural gas market is substantial. NEES PA and its’ affiliate based in Houston, Texas, has over 300 employees. Through its affiliates NEES PA serves over 400,000 residential and commercial customers in 25 competitive markets across the United States. As a company, NEES PA has been engaged in the competitive sale of retail electricity in Texas since 2002, when the Texas market first became competitive. The following NEES PA affiliates engage in competitive retail electricity supply in the respective states in which each operates: Gexa Energy, LP, Gexa Energy California, LLC, NextEra Retail of Texas, LP, NextEra Energy Services Connecticut, LLC, NextEra Energy Services District of Columbia, LLC, NextEra Energy Services Delaware, LLC, NextEra Energy Services Illinois, LLC, NextEra Energy Services Maine, LLC, NextEra Energy Services Maryland, LLC, NextEra Energy Services Massachusetts, LLC, NextEra Energy Services New Hampshire, LLC, NextEra Energy Services New Jersey, LLC, NextEra Energy Services New York, LLC, NextEra Energy Services Ohio, LLC, NextEra Energy Services Pennsylvania, LLC and NextEra Energy Services Rhode Island, LLC.

NextEra Energy Services Pennsylvania, LLC and its corporate affiliates will ultimately manage its billing responsibilities through its highly experienced key personnel in Texas, which ultimately manages its billing responsibilities and related customer service for approximately 65,000 NEES PA affiliate customer accounts in Delaware, Maine, Massachusetts, Washington, D.C., Illinois, Connecticut, New Hampshire, New Jersey, New York, Pennsylvania, Rhode

EXHIBIT 8: Technical Fitness
NextEra Energy Services Pennsylvania, LLC
Natural Gas Supplier License Application

Island and Maryland. NEES PA will use Energy Services Group to manage EDI transactions. Customers will generally be invoiced on a consolidated basis by the applicable utility, with necessary coordination and review by NEES PA. Where required for more sophisticated products, NEES PA will manage the billing of the energy portion of the charges. Bills prepared at the direction of NEES PA will be done so in accordance with all applicable rules of the Pennsylvania Public Utility Commission.

As mentioned above, customer service will be ultimately managed by NEES PA's key personnel in Texas. Any customer with a question or complaint regarding billing or other generation service matters may contact a NEES PA Customer Care representative at a dedicated toll free number or email address provided in the customer contract. NEES PA Customer Care personnel will make every effort to respond to the customer's inquiry or resolve its complaint in a timely and satisfactory fashion. In the event that a customer complaint cannot be resolved by a Customer Care service representative, the customer may request a review by a NEES PA Customer Care manager or supervisor. If a mutually agreeable resolution cannot be reached at that level, the Customer Care manager or supervisor will review the complaint and then notify the customer of the outcome. At that time, the customer will also be notified of its right to file a complaint with the PAPUC and NEES PA will provide the telephone number, facsimile number and website of the PAPUC for the customer's convenience.

NEES PA will exercise rigorous quality control over the service rendered by such provider and will ensure that its customer service representatives are well trained in applicable law and PAPUC rules governing the provision of retail gas service. NEES PA also expects that it will work closely with the applicable utilities to resolve billing disputes for those customers who can only be billed for delivery service by the utilities under applicable Pennsylvania law.

NextEra Energy Services provides training to all personnel and stresses the importance and understanding of each of the following objectives:

- Knowledge and aware NEES PAs of applicable Pennsylvania laws and regulations governing marketing and consumer protection.
- Knowledge and understanding of responsible and ethical sales practices.
- Knowledge of the Company's products and services.
- Knowledge of the Company's rates, rate structures and payment options.

EXHIBIT 8: Technical Fitness
NextEra Energy Services Pennsylvania, LLC
Natural Gas Supplier License Application

- Knowledge of the customers' right to rescind and cancel contracts.
- Knowledge of the applicability of early termination fees for contract cancellation.
- Knowledge of and adherence to Company-developed scripts.
- Knowledge on the proper completion of contract and enrollment documents.
- Knowledge of relevant terms and definitions.
- Knowledge of how customers may contact the Company to obtain information about billing, disputes, and complaints.

NextEra Energy Services' Chief Officers:

Brian Landrum, President
Richard Cribbs, Chief Financial Officer
Melissa Plotsky, Secretary
W. Scott Seeley, Assistant Secretary
Kathy A. Beilhart, Treasurer
Kenneth Matula, Vice President
Mark Sorensen, Vice President
Deena Morgan, Vice President
Aundrea Williams, Asst. Vice President

Resumes are included for the following officers directly responsible for operations:

Brian Landrum, President
Kenneth Matula, Vice President of Operations
Deena Morgan, Vice President of Sales

BRIAN LANDRUM

EXECUTIVE PROFILE

Executive with extensive leadership background in the energy, technology and consulting industries and a long, distinguished track record of delivering distinctive operating and financial results. Led in creating high-performing culture across functions and in hiring and development of current and future leaders. Unique ability to develop broad-based strategies and identify key financial/operating levers, then work directly with front-line teams to implement the most impactful performance improvements. Significant leadership roles in strategy, commercial operations in natural gas and power, business development, generation asset portfolio management, government and regulatory affairs, investor and media relations. Proven competencies and expertise in:

- Leadership with Strategic Vision
- Driving Performance and Integrity Culture
- Turnaround Management
- Energy Efficiency and Demand Response
- Asset Portfolio and Commodity Management
- Human Capital Development

PROFESSIONAL EXPERIENCE

CALERA CORPORATION, Los Gatos, California **2010**
Chief Business Officer

Leading business development and strategy for start-up carbon capture and sequestration company. Company technology captures CO₂ directly from flue gas from fossil fuel burning sources and converts and stores the carbon in stable building materials such as cement. Creating the business model and building partnerships with CO₂ emitters, technology partners, and the building materials markets.

RELIANT ENERGY, INC., (now RRI Energy), Houston, Texas **1999 to 2009**
Chief Operating Officer, 2007 to 2009

Entrusted with full P&L responsibility for Wholesale generation and Retail electricity business units with \$12.5 billion in revenue and over 3,800 employees. In partnership with CEO and leadership team, shaped corporate strategy, optimized asset portfolio, and set company policies.

Executive Vice President, Operations, 2006 to 2007

Directed Wholesale and Retail electricity business units with full P&L responsibility. Played key role in defining new company strategy presented at March 2007 investor conference.

- Launched key wholesale initiative that redefined company culture. Team delivered over \$1 billion in NPV months ahead of schedule by focusing efforts at the intersection of plant operations, commercial operations, and regulatory/legislative functions.
- Delivered Wholesale generation results that met or beat expectations since 4th quarter 2005. Improved plant availability and cost of operations to top quartile levels by 2008. Increased contribution margin from commodity management in gas transportation and storage, coal procurement, emissions credits, and capacity markets.
- Played significant role in shaping the generation portfolio strategy in light of potential changes in emissions regulation, competitive market rules, and climate change legislation
- Motivated retail team to achieve industry leading results, with over \$500mm in contribution margin in both 2006 and 2007, in a highly competitive environment. Successfully grew Retail business by expanding into new commercial and industrial retail markets outside of Texas.

BRIAN LANDRUM
Page 2

Senior Vice President, Commercial & Retail Operations and Information Technology, 2004 to 2005

Drove high level of performance and engendered an associated culture of excellence in performance that proved instrumental in company turnaround after a near bankruptcy in 2002/3.

- Lowered cost by \$80mm (close to 40%), reduced process cycle times and enhanced quality, improved customer service levels and satisfaction, and raised employee retention and survey results.
- Assumed incremental responsibility for Wholesale Commercial operations in Feb. 2005, which included all hedging, transmission basis, fuel procurement, gas management, and plant dispatch and scheduling.
- Led and gained business unit buy-in for strategy reset after exiting proprietary trading.

President, Reliant Energy Retail Services, 2003 to 2004

Held overall P&L responsibility for >\$3 billion residential and small commercial segments, as well Retail Customer Operations.

- Achieved unprecedented customer growth and increased margins.

Senior Vice President, Retail Customer Operations, 2001 to 2003

Oversaw operations required for successful opening and stabilization of the ERCOT competitive retail electricity market.

- Built IT solution, cross-functional processes, and relationships with external service providers that led to Reliant leadership.

Vice President, Internet and e-Commerce, 1999 to 2001

Laid foundation for Reliant's on-line presence for next decade.

- Founding and board member of Pantellos, provider of e-supply chain solutions through an e-marketplace to the utility industry.

COMPAQ COMPUTER CORPORATION, (acquired by HP in 2002), Houston, TX 1996 to 1999
General Manager, Worldwide Commercial Displays

Responsible for \$1.5 billion P&L. Led team in business turnaround over 3 quarters from -66% to 125+% ROIC. Held additional roles in strategy, new technology evaluation, and internet services.

MCKINSEY & COMPANY, INC., Houston, Texas 1991 to 1996
Senior Engagement Manager, Texas Office

Led various engagements in energy and technology in U.S. and Mexico.

ANDERSEN CONSULTING, (now Accenture), San Francisco, California 1984 to 1989
Manager, Consulting

Served on projects in telecommunications, personnel services, and financial institutions in the U.S. and Europe. Played key role in the development and launch of the world's first fully electronic financial options and futures exchange in Switzerland and Germany (now known as Eurex).

BOARD MEMBERSHIPS

Rebuilding Together Houston (current)

Central Houston, Inc.

Electric Power Supply Association

EDUCATION

UNIVERSITY OF CHICAGO, Chicago, Illinois

MBA, Masters of Business Administration; Finance, International Business, 1991

STANFORD UNIVERSITY, Palo Alto, California

BS, Bachelor of Science, Industrial Engineering, 1984

KENNETH J. MATULA

CAREER SUMMARY

Creative, confident and high performing executive leader with 18 plus year's competitive retail energy experience, building new markets, driving revenue growth, and improving market positioning. Successful in start-up, turn around and high growth markets across diverse business segments. Major strengths include:

- Executive Leadership Operations & Systems
- Business Strategy & Planning Business Transformation & Culture
- New Market Development Channel Development
- Business Partnering & Alliances Customer Experience

PROFESSIONAL EXPERIENCE

CONSTELLATION ENERGY, Houston, Texas 2004-2013

Senior Vice President – Mass Markets Segment (2010- 2013)

Responsible for leading the Mass Market business segment for North America focusing on residential and small commercial customers. Manage all aspects of the day to day business including P&L responsibility, strategic & financial planning, sales, marketing, pricing & forecasting, business reporting & analytics and operational aspects of the business.

- Started the company's first mass market business in 2010 and grew it into the 7th largest national mass market business within the retail energy segment with over 1M residential and 100K small commercial customers.
- Built business model and capabilities to support business growth in 16 different states in 60 electric & natural gas markets including business & financial analytics, sales capabilities, marketing, branding and front office operations & systems.
- Implemented integrated campaign management structure with specific strategies focused on residential and small commercial acquisition, retention and lifecycle management. Included customer segmentation, offer development, product positioning, sales channel strategy, and campaign performance & analytics
- Commercial lead for the mergers & acquisitions due diligence team that successfully completed the acquisitions of MX Energy and StarTex Power.
- Led the business integration including platform integration, organization realignment, real estate, data warehouse migration realizing business synergies of \$30M.

Senior Vice President – Commercial & Industrial Business Segment (2008-2010)

Responsible for leading the commercial and industrial business segment for the retail business. Duties included P&L responsibility, strategic & financial planning, sales, marketing and sales support.

- Took on additional responsibility for leading the company's underperforming commercial and industrial segment successfully turning around the business performance by achieving 110% of plan in 2008, 120% of plan for 2009 and 115% of plan for 2010.
- Developed and implemented sales and sales management training programs resulting in improved sales performance and sales management effectiveness. Sales training program later adopted as the model across the entire retail business.

- Developed and implemented alternative sales channel strategy decreasing cost of acquisition and retention, while increasing customer satisfaction and sales force effectiveness.
- Site leader for Houston based retail operations and employees responsible for business continuity, office, office management, site meetings, and employee & community events

Vice President – Small & Medium Business Segment (2007-2010)

Responsible for leading the small & medium business segment for the retail business. Duties included P&L responsibility, strategic & financial planning, sales, marketing, and operations.

- Developed and implemented the company's national business strategy for expanding the small & medium business segment for the retail business achieving 102% of plan for 2007, 115% of plan for 2008, and 105% of plan for 2009.
- Successfully developed and implemented new sales channels (telesales, inside sales, direct sales) and marketing capabilities to support customer acquisition, retention and cross/upsell activities. Included vendor contract negotiations & onboarding, sales training, sale coaching, sales reporting & performance metrics, and sales operations
- Implemented new transactional web based sales and customer care model including daily pricing matrixes, automated credit checks, paperless contracts, and customer self service portal.
- Retail commercial lead for \$250M company sponsored Siebel CRM project responsible for defining the business and platform requirements to support retail sales and marketing functions.

Director – Small & Medium Business Segment (2005-2006)

Responsible for leading the small & medium business segment for the Texas retail business. Duties included strategic & financial planning, sales, marketing and sales operations.

- Developed and implemented the company's small & medium business strategy for the Texas market achieving 110% of plan for 2005 and 125% of plan for 2006

Senior Business Development Manager – Commercial & Industrial Segment (2004-2005)

Responsible for business development targeting commercial & industrial customers in the Texas. Duties included prospecting, pipeline management, product & risk management strategies, presentations, contract negotiations, and account management.

- Came to Constellation as an individual contributor and exceeded sales quota for 2005 (103%) & 2006 (120%).
- Key accounts included McDonalds, Texas Medical Center, Enterprise Products, Anadarko, and Praxair

RELIANT ENERGY, INC., Houston, Texas 1996 -2004

Director Business Development (2001-2004)

Responsible for leading the business services sales team targeting commercial business segment for Texas. Duties include developing & implementing direct sales & marketing strategy for the Texas retail electric market. Drove market development, product positioning, and sales execution strategies and tactics, risk management, legal, operations, credit, marketing communications.

- Created, trained and managed direct sales teams consisting of seven regional sales offices and 65 direct sales representatives and support staff targeting the TXU, CPL, WTU, and TNP utilities in ERCOT.
- Responsible for managing the CNP PTB account base with a designated account management group.

Group was responsible for working with high value customers through retention based activities, crossing selling non-commodity products & services, and providing differentiated levels of customer service.

- Responsible for managing sales channel for aggregators and brokers. Negotiated strategic agreements between Reliant Energy and third-party aggregator & brokers to sell energy products to end-use business customers, developed operational process & procedures, and sales tracking.

Manager - Strategic Planning & Development (1999-2000)

- Coordinated the sell of external customer book of business & physical assets which included operational transfer & enrollment of transitioned customer accounts, development & execution of customer communication program, and book of business valuation.

- Member of the team responsible for the development and implementation of sales & marketing plan for Texas Retail Pilot Program.

- Managed direct & indirect third party vendors (telemarketing, D2D, channel partners).

Responsibilities included vendor contract negotiations, sales training, sale coaching, sales reporting & performance metrics, and sales operations.

- Member of the PUCT Pilot Implementation Committee responsible for the Texas Retail Pilot Program structure and regulatory guidelines.

Manager - Commercial & Industrial Sales (1996-1999)

- Developed, trained and managed direct sales team consisting of 15 sales representatives targeting out of state deregulated electric and natural gas utilities. Deregulated energy markets included natural gas & electric utilities in Ohio, New Jersey, New York, Pennsylvania, Connecticut, Rhode Island, California and Georgia.

- Sales teams targeted medium to large commercial and industrial customer segment selling semi-configured and customized energy products and services.

- Developed sales training materials & trained sales staff on commodity products & services, utility rate & tariff analysis, telephone selling skills & techniques, and competitive selling strategies.

- From 1996 through 1999, the direct sales team rank number 1 out 5 regional offices, accounting for over 58% of the deal closures and 52% of the booked & term gross margin for the department.

EDUCATION

TEXAS STATE UNIVERSITY, San Marcos, Texas
Bachelor of Business Administration – Finance 1991

AFFILIATIONS

National Energy Marketer's Association (NEM)

Gulf Coast Power Association (GCPA)

Customer Experience Professionals Association (CXPA)

Candelighters Childhood Family Alliance – Board Member

Marnie Rose Foundation – Advisory Board

DEENAL. MORGAN

General Manager and Vice President

July 2011 - 2013

Think Energy, GDF Suez Retail Energy Solutions

Created a new business unit in the North American branch of GDF Suez to target and serve electricity to small commercial customers, representing \$45MM EBITDA. Responsible for all company operations in the small customer business unit including: corporate strategy, risk management, accounting & finance, business process outsourcing, commercial operations, branding, marketing, legislative and regulatory relations, communications, and commodity supply management.

- Selected and designed the platforms that would be developed to price, enroll and contract with customers through mass sales channels (online, telesales, exclusive agents, non-exclusive agents, affinity partnerships)
 - Differentiated Think Energy in the market place with less than 60 second online customized pricing which reduces the risk associated with matrix and campaign pricing
 - Partnered with a unique back office vendor to create best in class billing, collections and customer care services for small commercial customers
 - Ensured all systems and process are scalable for a residential expansion in the future
 - Delivered systems on time under budget by \$1.1MM in CapEx
- Launched Think Energy in six markets in six months on par with original business plan
 - Introduced Think Energy to the regulatory body in each market to ensure each state level PUC were informed about our channel, marketing and customer service intent
 - Created pre-launch marketing campaigns for brand awareness and name recognition prior to sales launch
- Ramped exclusive channels in each market with a 50% month over month growth in the first 9 months of execution
 - Created exclusivity with key exclusive channel partners to sell on behalf of Think Energy
 - Maintained a less than \$300 Cost of Acquisition across all channels
 - Executed telesales and marketing campaigns to manage to performance levels of 0.1 SPH in telesales and 0.6 SPD in exclusive agent channel
 - Established a regulatory compliance scorecard for all channels to ensure rules and regulations are being followed
- Developed a pricing strategy that is focused on customer loyalty, satisfaction and retention value
- Created a long term retention strategy in order to maximize lifetime value of the small commercial customers
- Established key performance indicators to measure the success of the business
 - Attrition rate to determine the % of volume that is leaving the portfolio prior to contract termination
 - Lifetime value to evaluate how much a single customer costs Think Energy to acquire, serve and renew across the entire tenor or service
 - Channel sales metrics to optimize sales efficiencies across all channels to ensure we are selling to customers how they want to be sold to as well as how it most cost effective to Think Energy
- ***Managed the P&L associated with the start-up costs, channel launch, recruiting, system development in order to break even for the entire business in the first 15 months of market launch***

Vice President – Retail Marketing, Strategy & Analytics
Vice President – Northeast Sales & Marketing (P/L)

1/1/2010 — 6/30/2011

Reliant Energy, an NRG Energy Company

Built and managed the Profit and Loss associated with a new retail business outside of Texas, re-established an \$80MM small commercial business segment after a pause on investment, reduced earnings volatility by \$15MM through load forecasting, increased acquisition of residential customers through predictive modeling and implemented sales force optimization tools for a Large Commercial & Industrial consultative sales team.

- Built from scratch and executed a national business strategy to achieve \$50MM of EBITDA by expanding Reliant's Small and Large C&I business into the Northeast power markets
 - Led the execution team including direct oversight of Regulatory, Legal, Commercial Operations (supply), Risk, IT, Sales, Product Development and Retail Operations with a capital budget for implementation of \$2.3MM – executed project under budget
 - Recruited, hired and managed a direct and indirect sales team
 - **Contracted over 1MM MWh of load and \$3MM of gross margin during first full quarter of operations – exceeded expectations of original business plan**
- Managed the Profit and Loss of Reliant's \$80MM EBITDA Small Commercial Business Segment in Texas by re-defining the product offering, channel strategy, pricing approach, brand spend and retention marketing
 - Increased renewal rates of small commercial customers from 40% to 57% of annualized volume
 - Implemented propensity to switch model which resulted in 25% reduction in lost volume of highest value customers (defined by size and margin level)
 - Launched daily pricing capabilities into the small commercial sales channels yielding in \$8.3MM signed term gross margin in 12 months, representing \$4.9MM EBITDA
 - Expanded market coverage in targeted sales channels, increasing monthly acquisition annualized volume by 42% from 71,000 annualized MWh to 100,000 annualized MWh
 - **Delivered 45% more gross margin than plan while growing market share by 2%**
- Reduced earnings volatility by approximately \$15MM through enhanced load forecasting capabilities
 - Integrated long term and day-ahead load forecasting methodology to reduce variance between expected and actual from 6% to 2%
 - Reduced Prompt Month MAPE in the Commercial & Industrial portfolio from 5.9% to 2.1% through customer specific true-up processes, implementation of economic forecast model and refinement of weather sensitivity models
 - **Implemented economic models to correlate load usage trends to key industry indicators, reducing supply imbalances by \$2MM per month**
- Led a quantitative analytics team and implemented predictive models to optimize media spend and increase acquisition volume for the residential business
 - Mass media spending model concluded optimal spending amounts for mass media advertising, seasonality of the spend and target areas to increase the overall call volume. This model was used to allocate \$15MM of annual spend on mass media in 2010.
 - Estimated the likelihood of a multi-family tenant to move into a single family home within the next 12 months which assisted the residential move team to selectively target those most likely to move with an attractive and competitive offer. This model resulted in an 84% predictive value.
 - Determined where in the life cycle of a term customer they were most likely to switch providers. This model contemplated the competitive landscape, the current gas outlook and the demographics of each customer. Applying this model to a pilot group of customers and offering attractive conversion offers at the point in time most likely to switch resulted in a 20% decrease in attrition.
- Implemented new products and product features for small and large commercial business customers resulting in new revenue generation of approximately \$10MM

- Prepared the retail business for the launch of the NODAL market in ERCOT including product features, billing readiness, scheduling and supply management. Sponsored the project with cross-functional teams from Sales, Risk, Supply, Operations and IT with on-time deployment at budget.
- Created a solution for customers who are being offered a blend and extend by their current non-Reliant provider. This product creates a synthetic blend and extend in the way of a rebate for existing contract terms in return for a contractual commitment into the future. This product had a potential execution value of over \$6MM in revenue.
- Implemented future switch capability for campaign marketing efforts for the small business segment, resulting in 0.5% attrition uplift over plan on term customers
- Launched a Block & Index product for scalar meters for smaller commercial customers, resulting in a 60% acceptance rate for targeted customers
- Developed a product plan for a fully transparent pass through product for large industrial customers who have the risk appetite to wear market volatility.

Director – Retail Strategy and C&I Analytics

2007 — 2009

Reliant Energy

Developed the business plan for expanding the C&I market to a national platform, redefined the small business strategy in ERCOT, created consistent and accurate financial forecasting for the C&I business, managed the collateral allocation process and participated in the strategic alternative solution phase of Reliant Energy.

- Managed the collateral allocation process in a constrained environment for the retail business to determine the highest return on ~ \$1B of capital deployed
- Led the analytics and valuation modeling team for the strategic alternative decision by Reliant Energy to sell the PJM Retail business to Hess and the Texas business to NRG Energy
- Developed and validated the business development models to expand the C&I business outside of core states in PJM into Delaware, Illinois and New York
- Created and implemented a new go-to-market strategy for the Small and Mid Business Segment for ERCOT including customer segmentation, prospecting, hedging, pricing, advertising, channel and service models.

Manager, Retail C&I Strategy and Analytics

2005 — 2006

Reliant Energy

Moved from the Structuring desk to the Strategy team in the Retail business to help enhance the performance reporting tools and capabilities, establish sales performance metrics, determine how to best measure profitability of retail transactions and provide 5 year strategic outlook for the business

- Developed a cost allocation model to measure profitability of each unique commercial and industrial transaction ensuring all corporate, support and sales costs were fully covered at the margins imbedded in the contract price. This included a quarterly recalibration of all costs to ensure full recovery.
- Established performance goals for the C&I Sales team for each fiscal year based on upcoming opportunities, probability of execution, average signed terms and expected margin levels at size, segment and sales team level
- Initiated and led a monthly performance discussion on the C&I business that summarized closed transactions, lost deal analysis, competitive intelligence, product and market trends and supply management approaches. This was attended by sales management and senior vice presidents of Retail
- Created a simulation based 5 year strategic plan of Revenue, Gross Margin and EBITDA for the C&I business to account for market share stabilization in Texas and market expansion activity outside.

Structurer, Wholesale & Retail Structuring

2002 — 2004

Reliant Resources

Promoted to lead Structurer supporting the Northeast Origination team focused in New York and PJM. Continued supporting the acquisition of the Orion Assets and integrating them into the trading and accounting books. Developed

the pricing and modeling tools to support Reliant's entrance into the PJM Retail market.

- Conducted analysis of historical PJM congestion and recommended FTR strategy for the trading group to execute in order to hedge the business from high congestion pricing on the grid. Created a tool that automated the historical distribution of basis pricing for structurers, traders and originators
- Led a gas-power correlation analysis study which was implemented into our risk and structuring models for all valuations. This study involved heavy involvement with executive risk management and trading personnel.
- Lead for Strategy, Asset Structuring and Accounting for integrating Orion Power Holdings
- Primary contact for all non-ERCOT retail transactions including structuring and pricing all non-standard deals, approving and reviewing pricing and validating final COGS for closed deals
- Provided transactional structuring support for the New York Origination team including tolling transactions in NYC, hydro evaluations, and full requirements for the NJ BGS retail auctions

Structuring Analyst, Wholesale Structuring

1999 — 2002

Reliant Resources

Joined Reliant Resources with no energy industry knowledge or experience. Worked on technical development of origination, structuring and trading tools. Developed into the lead supporting analyst for multi-million dollar transactions and earned a promotion as the result of my modeling contributions to the \$2.9B Orion Power acquisition.

- Built a simulation model to value the NYC generation units in the \$2.9 billion acquisition of Orion Power. Complex logic incorporated into the model included must-run regulations, minimum generation levels, reference pricing and dual fuel capabilities.
- Developed a set of add-in functions in S-Plus and Visual Basic deployable in MS Excel which assisted in commercial valuations. Created full HTML documentation and help files for each function. Sample functions included
- Created screening tool for the Origination team to evaluate standard spark spread options before deploying structuring resources on full blown analysis. This tool saved structuring resource time and enabled indicative bidding on multi-million dollar transactions
- Established and owned a data repository that warehoused current and historical corporate forward power and natural gas curves and volatilities used in all structuring and trading models and valuations.
- Developed method to split off-peak wrap prices traded in the market into weekend and offpeak prices for internal valuations
- With no energy experience, self-taught myself the fundamentals of power and natural gas by reading, attending seminars and closely shadowing Reliant's commodity traders.

EDUCATION

- BS, Applied Mathematics: Texas A&M University, 1999 -

OTHER INTERESTS

- Cy-Fair Educational Foundation Board of Trustees Member and Endowment Partner -
- Leukemia & Lymphoma Society Supporter
 - o Cancer survivor

- e. **OFFICERS:** Identify Applicant's chief officers, and include the professional resumes for any officers directly responsible for operations.

See Exhibit 8 – Technical Fitness

9. DISCLOSURE STATEMENT:

DISCLOSURE STATEMENTS: If proposing to serve Residential and/or Small Commercial (less than 6,000 Mcf annually) Customers, provide a Residential and/or Small Commercial disclosure statement. A sample disclosure statement is provided as Appendix E to this Application.

- Natural gas should be priced in clearly stated terms to the extent possible. Common definitions should be used. All consumer contracts or sales agreements should be written in plain language with any exclusions, exceptions, add-ons, package offers, limited time offers or other deadlines prominently communicated. Penalties and procedures for ending contracts should be clearly communicated.

Not applicable for an applicant applying for a license exclusively as a broker/marketer.

See Exhibit 9 – Sample Disclosure Statement

10. VERIFICATIONS, ACKNOWLEDGEMENTS, AND AGREEMENTS

- a. **STANDARDS OF CONDUCT AND DISCLOSURE:** As a condition of receiving a license, Applicant agrees to conform to any Uniform Standards of Conduct and Disclosure as set forth by the Commission. Further, the Applicant agrees that it must comply with and ensure that its employees, agents, representatives, and independent contractors comply with the standards of conduct and disclosure set out in Commission regulations at 52 Pa. Code § 62.114.

AGREED

- b. **REPORTING REQUIREMENTS:** Applicant agrees to provide the following information to the Commission:

- Reports of Gross Receipts: Applicant shall file an annual report with the Commission on an annual basis no later than April 30th following the end of the calendar year per 52 Pa. Code § 62.110.

AGREED

- c. **TRANSFER OF LICENSE:** The Applicant understands that if it plans to transfer its license to another entity, it is required to request authority from the Commission for permission prior to transferring the license. See 66 Pa. C.S. § 2208(d). Transferee will be required to file the appropriate licensing application.

AGREED



**DISCLOSURE STATEMENT AND
NATURAL GAS SUPPLY AGREEMENT
PENNSYLVANIA RESIDENTIAL/SMALL COMMERCIAL SALES
Fixed Price Product**

DISCLOSURE STATEMENT

This is an agreement for natural gas supply between NextEra Energy Services Pennsylvania, LLC (“Supplier”) and the customer named below:

Customer Name: _____.

Customer Service Address: _____.

Background

- Supplier is licensed by the Pennsylvania Public Utility Commission (“PUC”) to offer and supply natural gas services in Pennsylvania. Our PUC license number is A.2008.2060044.
- We set the prices and charges that you pay. The Public Utility Commission regulates distribution or delivery prices and services. The Federal Energy Regulatory Commission regulates interstate pipeline prices and services.
- Right of Rescission - You may cancel this agreement at any time before midnight of the third business day after receiving this disclosure. To do so, you can call us toll-free at ____-____-____, you can fax us toll-free at ____-____-____ during the customer service hours referenced below or you can email us at the email address set forth below. This right to rescind does not extend to service requests for establishing electric service at a new location.

Definitions

- “Delivery Charges” for transmitting natural gas to the gas distribution lines of the NGDC, and distributing the gas to the meter at your service address.
- “NGDC” means your Natural Gas Distribution Company, which is named below in this Disclosure Statement.
- “NGDC Charges” means all the charges imposed by NGDC in connection with the Service including, without limitation, all charges authorized under the NGDC’s tariffs and Delivery Charges.
- “Service” means the full-requirements natural gas supply provided by us to the account associated with your service address.

Terms of Service

1. **Service Price** - For the Service, you will pay \$____ per [Mcf, Therm, ccf, Dth] for the Service. Your price includes the Pennsylvania gross receipts tax. In addition, you will also pay pass-through charges, including the NGDC Charges.
2. **Length of Agreement** - You will buy your natural gas services for your account from us beginning on _____ through _____, which is the “Initial Term” of your agreement.
3. **Special Terms and Conditions** – None.

4. Special Services – None.

5. Penalties, Fees and Exceptions - An Early Termination Fee (“ETF”) may apply. You will be charged an ETF if you cancel our service to your account(s), or we cancel service to your account(s) because of your failure to pay or other failure to perform the contract. The ETF is an amount equal to \$10 x the number of complete and partial billings cycles remaining in the Initial Term after your cancellation date. Also, you may be required to pay late fees. If your payment to the Natural Gas Distribution Company (“NGDC”) is late, the NGDC may assess a late fee determined by the NGDC. If your payment to us is late, we may assess a late fee equal to 1.5% per month of the outstanding balance or the highest interest rate permitted by law, whichever is greater. Finally, you may be required to pay us an insufficient funds fee of \$25 on any returned checks. There are no exceptions.

6. Cancellation Provisions - If you cancel Service before the end of the Initial Term, or we cancel Service to your account because of your failure to pay or other failure on your part to perform this Agreement, you must pay us, in addition to any outstanding amounts due, the ETF. See information about the ETF in Section 5 above.

7. Renewal Provision - Your agreement with us will continue after the end of the Initial Term during which you will pay a variable price unless you renew with us, or switch supply to another supplier or your NGDC at the end of the Initial Term. The variable price will be posted on Supplier’s website at www.nexteraenergyservices.com. If you are a residential customer, the variable price is posted in the “For Home” section under “Legal Notices and Terms” at the bottom. If you are a small business customer, the variable price is posted in the “For Business” section under “Legal Notices and Terms” at the bottom. The variable price may be changed by us as often as each day.

8. Agreement Expiration/Change in Terms - If you have a fixed term agreement with us that is longer than 3 months and it is approaching the expiration date, we will send you advance written notices at about 90 days and 60 days before the expiration date. If we propose to change our terms of service in any type of agreement, we will send you advance written notices at about 90 days and 60 days before the effective date of the change. If we are billing you directly for our services, then we will provide the notices as a bill message, a bill insert, or in a separate corresponding mailing. If the NGDC is billing our charges for us, then we will provide the notices in separate corresponding mailings. We will explain your options to you in these two advance notifications.

9. Dispute Procedures - Contact us with any questions concerning our terms of service. You may call the PUC if you are not satisfied after discussing your terms with us.

10. Contact Information

NextEra Energy Services Pennsylvania, LLC
Mailing Address: 20455 State Highway 249, Suite 200, Houston, Texas 77070
Fax: ____ - ____ - _____

NextEra Energy Services Customer Care
Phone: ____ - ____ - _____
Email: contracts@nexteraenergyservices.com
Customer Care hours of operation: Monday - Friday, 9:00 am - 6:00 pm EST
Website address: www.nexteraenergyservices.com

NGDC and Provider of Last Resort Name: Columbia Gas of Pennsylvania
 Address: 501 Technology Drive, Canonsburg, PA 15317
 Phone Number: 1-888-460-4332

Pennsylvania Public Utility Commission (PUC)
 Address: P.O. Box 3265 Harrisburg, PA 17105-3265
 Natural Gas Competition Hotline Number: 1-800-692-7380

NGDC Universal Service Program Name: Low-Income Programs [CAP (Customer Assistance Program, Warm Choice, CARES (Customer Assistance and Referral Evaluation Service), Dollar Energy Fund – Hardship Fund, and Emergency Repair Fund]
 Phone Number: 1-800-537-7431

11. Outages, Leaks and Emergencies: You should call Customer’s NGDC as follows if you have a gas outage, gas leak or emergency:

Columbia Gas of Pennsylvania	Toll Free: 1-888-460-4332
------------------------------	---------------------------

AGREEMENT

This Natural Gas Supply Agreement, including the attached Terms of Service (collectively, the “Agreement”), is between NextEra Energy Services Pennsylvania, LLC (“Supplier”, “we”, “our” or “us”) and “you” as the customer. We will provide you with Service under all of the terms and conditions of this Agreement.

	Customer Contact Information
Customer E-mail	
Customer Telephone	
Name of Customer Contact (if commercial)	
Customer Fax (if commercial)	

AUTHORIZATION AND ACKNOWLEDGEMENT: You hereby authorize NextEra Energy Services, for the duration of this Agreement, to become your natural gas supplier and to act as its limited agent to perform the necessary tasks to establish the Service from us. By signing this Agreement, or by verbal authorization received over telephone (the “Verbal Authorization”), you hereby agree that, as of the Effective Date or upon receipt of the Agreement, whichever is later, you have read, and agree to, all the terms and conditions of this Agreement. You represent and warrant to us that you are legally authorized to enter into this Agreement, for yourself or on behalf of the small commercial customer on whose behalf you are signing this Agreement, and have full authority and control over the supply of natural gas to the account associated with the service address above. **This Agreement is not valid or binding unless and until signed by both Parties (if written, a facsimile will be accepted as if it were an original) or Customer has provided its Verbal Authorization.**

Customer	Supplier
Authorized Signature:	Authorized Signature:
Name:	Name:
Title:	Title:
Date:	Effective Date:
	Sales Representative:

TERMS OF SERVICE

Eligibility: This Agreement is only for Pennsylvania residential and small commercial customers – i.e., commercial customers whose maximum registered peak load was less than 25 kW within the last 12 months. Any other customers are not eligible.

Enrollment. You hereby authorize us to cause the NGDC to enroll the account associated with your service address for Service from us. In such regard, you agree to cooperate with us and provide to us any requested information. We will not be responsible for any delayed enrollment due to any reason beyond our control.

Customer's Service. We agree to sell to you, and you agree to buy from us, the Service during the term of this Agreement. You hereby grant us authority to obtain your current and historical gas cost and usage data from the NGDC, as well as your payment and credit history, and other information reasonably requested by us. You are responsible for keeping us updated with your current address, email address and telephone number.

Term. This Agreement shall be effective upon the date it has been executed by both parties (the "Effective Date" set forth by our signature). Service from Supplier will continue through the Initial Term, and thereafter if applicable, as described in the Disclosure Statement, incorporated into this Agreement by this reference.

Price. You will pay the price set forth in the Disclosure Statement during the Initial Term, subject to any adjustments under the "Pass-Through Charges" Section below. After the end of the Initial Term of the Agreement, your price will be a variable price, as described in the Disclosure Statement.

Payments. You are required to pay Supplier the total monthly charge for Service ("Supplier Gas Charge") each month, which is the sum of (i) the product of your total metered gas usage for the account during an NGDC billing cycle and the applicable price, (ii) pass-through charges, and (iii) taxes (other than the Pennsylvania gross receipts tax). Bills from the NGDC must be paid on or before the due date set by the NGDC. If we ever bill you, you must pay the full amount of the bill within 20 days after the date of the bill. Late fees, as described in the Disclosure Statement, may apply.

Pass-Through Charges. Pass-through charges are primarily the NGDC Charges described in the Disclosure Statement, which NGDC Charges are in effect as of the Effective Date or at any time during the effective term of this Agreement. You also agree to pay, as pass-through charges, any increased costs or charges resulting from federal, state or local laws or regulatory actions that impose new or increased costs or charges. See the "Change in Law or Regulation" Section below. Depending on the bill format, pass-through charges may appear on your bill as a line item or price adjustment.

Billing. You will receive one bill each month setting forth your Supplier Gas Charge. If the NGDC fails to timely obtain or transmit a meter reading, Supplier may issue or cause to be issued a bill to you based on its estimated gas usage and charges. In the event of a billing error, Supplier may issue a corrective invoice, which you are required to pay.

Credit and Deposits. If we are required to bill you directly, we may use credit reporting agencies to evaluate your credit and/or payment history. If you do not meet our credit standards or cannot demonstrate satisfactory credit, we may require a deposit from you or may refuse to provide gas supply. If a deposit is required, the amount required will comply with applicable law. We may apply to any deposit you have provided us, plus any accrued interest required by applicable law, to all amounts due from you, including any ETF. Any excess amount will be refunded to you.

Change in Law or Regulation. If there is a change (including changes in interpretation) in any federal, state or local law, regulation, rule, ordinance, order, directive, filed tariff, decision, writ, judgment, or decree by a governmental authority, or if any of the foregoing which is existing as of the Effective Date of this Agreement is implemented or differently administered, and such change results in us incurring new or increased costs and charges in providing the Service to you, these costs and charges may, at our option, be assessed to you as new or increased pass-through charges. If you are paying a fixed price, or a variable price that is based on a specific formula or index, at the time we intend to assess such additional costs and charges, we will treat it as a change to this Agreement under the "Agreement Expiration/Change in Terms" Section of the Disclosure Statement. If you are paying a discretionary variable price (i.e., one that is not based on specific formula or indexed) at the time we intend to assess such additional costs and charges, we will not provide notice to you and the additional costs and charge may, at our option, be assessed in your monthly bills for service as additional or increased pass-through charges.

Title. You shall be deemed to be in exclusive control of the gas at the point it is delivered to your meter. You are responsible for any damages or injury caused by your natural gas supply, once the gas is delivered to your meter. We will have delivered the gas to the meter at your service address, and cease to have title and the associated risk of loss related to, the gas when it is delivered to the interconnection point of the distribution gas lines where the NGDC accepts the gas.

Force Majeure. We will not be in breach, nor will we be liable, for any delay or failure in our performance of this Agreement to the extent such performance is prevented or delayed due to a Force Majeure Event. For purposes of this Agreement, a "Force Majeure Event" shall mean any act or event that (i) renders it impossible or impractical for the us to perform any of our obligations under the

Agreement, and (ii) is beyond our reasonable control including, but not limited to, events such as storms or floods, lightning, earthquakes and other acts of God, wars, civil disturbances, revolts, terrorist activity, sabotage, theft, vandalism or other actions by third parties, fires, explosions, failures of suppliers, utility action or inaction, and actions of a governmental authority.

Limits on Liability. OUR LIABILITY TO THE OTHER UNDER THIS AGREEMENT SHALL BE LIMITED TO DIRECT, ACTUAL DAMAGES AS THE SOLE AND EXCLUSIVE REMEDY, AND ALL OTHER REMEDIES AND DAMAGES, AT LAW OR IN EQUITY, ARE HEREBY WAIVED. WE WILL NOT BE LIABLE FOR CONSEQUENTIAL, INCIDENTAL, SPECIAL, PUNITIVE, EXEMPLARY OR INDIRECT DAMAGES, INCLUDING LOST PROFITS OR OTHER BUSINESS INTERRUPTION DAMAGES, WHETHER IN TORT OR CONTRACT, OR OTHERWISE IN CONNECTION WITH THIS AGREEMENT OR THE SERVICE. WE EXPRESSLY DISCLAIM ALL WARRANTIES, WHETHER WRITTEN OR ORAL, OR EXPRESSED OR IMPLIED, INCLUDING, BUT NOT LIMITED TO, THE WARRANTIES OF MERCHANTABILITY AND FITNESS FOR A PARTICULAR PURPOSE.

Disclaimer. WE EXPRESSLY DISCLAIM ALL REPRESENTATIONS AND/OR WARRANTIES WITH RESPECT TO THE SERVICE, WHETHER WRITTEN OR ORAL, OR EXPRESSED OR IMPLIED, INCLUDING, BUT NOT LIMITED TO, THE WARRANTIES OF MERCHANTABILITY AND FITNESS FOR A PARTICULAR PURPOSE.

Indemnity. You agree to indemnify and defend us, and hold us harmless, from and against all claims for any loss, damage, or injury to persons or property, including without limitation all consequential, incidentals, exemplary, or punitive damages arising from or relating to the distribution or consumption of natural gas at and after the point at which you take title to the gas.

Cancellation and the Early Termination Fee. We may cancel this Agreement and cause your gas supply to be switched to your NGDC if you fail to pay amounts due us or otherwise fail to perform your obligations under this Agreement. Your NGDC's price for gas supply may be higher than the price under this Agreement. We will notify you in writing at least ten (10) days prior to cancellation of this Agreement for non-payment or other failure of performance, or such other period as may be required by applicable rules.

If you cancel Service before the end of the Initial Term, or we cancel Service to your account because of your failure

to pay or other failure on your part to perform this Agreement, you must pay us, in addition to any outstanding amounts due, the ETF. The ETF is described in the Disclosure Statement.

Regardless of the method or reason for cancellation of the Agreement, you are responsible for payment of all outstanding charges incurred through the date on which the cancellation becomes effective.

To cancel this Agreement, you may call or fax us at the contact numbers provided above. To cancel this Agreement, we may write or email you at the contact information for you set forth in this Agreement.

Assignment. We may assign its rights and obligations under this Agreement to a third party. You may not assign your rights and obligations under this Agreement to a third party without the prior written consent of us. We may deny such assignment based on the creditworthiness of the assignee, as determined by Supplier in its reasonable discretion. Any attempted assignment in violation of this Agreement shall be null and void.

Confidentiality. We will keep your personal information confidential; provided, however, that we have the right to disclose any of your confidential information to: (i) the NGDC and any of our third party service providers, (ii) governmental authorities or agencies, and/or (iii) our own agents, attorneys, auditors, accountants and shareholders or members.

Collection Costs. You agree to pay us our reasonable attorneys' fees, expenses, and any other collection costs we incur to collect amounts you owe under this Agreement.

Governing Law. This Agreement shall be governed by and construed, enforced and performed in accordance with the laws of the Commonwealth of Pennsylvania, including applicable rules of the PUC.

Miscellaneous. This Agreement embodies the entire Agreement and understanding between the Parties, and supersedes all prior agreements and understandings between the Parties, whether written or oral, with respect to the subject matter hereof. The Parties agree that this Agreement is a "forward contract" and that Supplier is a "forward contract merchant" for purposes of the United States Bankruptcy Code, as amended, and any payment related hereto will constitute a "settlement payment" as defined in Section 101 (51A) thereof. Nothing in this Agreement shall create, or be construed as creating any express or implied rights in any person or entity other than you and us.

11. AFFIDAVITS

- a.) **APPLICATION AFFIDAVIT:** Complete and submit with your filing an officially notarized Application Affidavit stating that all the information submitted in this application is truthful and correct. An example copy of this Affidavit can be found at Appendix A.

See Appendix A

- b.) **OPERATIONS AFFIDAVIT:** Provide an officially notarized affidavit stating that you will adhere to the Public Utility Code of Pennsylvania and applicable federal and state laws. An example copy of this Affidavit can be found at Appendix B.

See Appendix B

12. NEWSPAPER PUBLICATIONS

Notice of filing of this Application must be published in newspapers of general circulation covering each county in which the applicant intends to provide service. Below is a list of newspapers which cover the publication requirements for Natural Gas Suppliers looking to do business in Pennsylvania.

The newspapers in which proof of publication are required is dependent on the service territories the applicant is proposing to serve. The chart below dictates which newspapers are necessary for each NGDC. If the applicant is proposing to serve the entire Commonwealth, please file proof of publication in all seven newspapers.

Please file with the Commission the Certification of Publication, along with a Photostatic copy of the notice to complete the notice requirements.

Proof of newspaper publications must be filed with the initial application. Applicants **do not** need a docket number in their publication. Docket numbers will be issued when all criteria on the item 14 checklist (see below) are satisfied.

	Erie Times-News	Harrisburg Patriot-News	Philadelphia Daily News	Pittsburg Post-Gazette	Scranton Times-Tribune	Williamsport Sun-Gazette	Johnstown Tribune-Democrat
Columbia Gas	X	X		X		X	X
Equitable Gas	X			X			
National Fuel Gas				X			
PECO			X				
Peoples Natural Gas	X			X			X
Peoples TWP LLC				X			
Philadelphia Gas Works			X				
UGI		X	X		X		
UGI Central Penn	X	X	X	X	X	X	X
UGI Penn Natural		X			X	X	
Valley Energy					X	X	
Entire Commonwealth	X	X	X	X	X	X	X

(Example Publications are provided at Appendices F and G)

13. SIGNATURE

Applicant: NextEra Energy Services Pennsylvania, LLC

By: 

Title: Assistant Vice President, Regulatory

PROOF OF PUBLICATION
In
THE ERIE TIMES-NEWS
COMBINATION EDITION

Gexa Energy
20455 State Highway 249 Suite 200
Houston TX 77070

REFERENCE: 83012 104522
PUC Notice

STATE OF PENNSYLVANIA)
COUNTY OF ERIE) SS:

Debra McGraw, being duly sworn, deposes and says that: (1) he/she is a designated agent of the Times Publishing Company (TPC) to execute Proofs of Publication on behalf of the TPC; (2) the TPC, whose principal place of business is at 205 W. 12th Street, Erie, Pennsylvania, owns and publishes the Erie Times-News, established October 2, 2000, a daily newspaper of general circulation, and published at Erie, Erie County Pennsylvania; (3) the subject notice or advertisement, a true and correct copy of which is attached, was published in the regular edition(s) of said newspaper on the date(s) referred to below. Affiant further deposes that he/she is duly authorized by the TPC, owner and publisher of the Erie Times-News, to verify the foregoing statement under oath, and affiant is not interested in the subject matter of the aforesaid notice or advertisement, and that all allegations in the foregoing statement as to time, place and character of publication are true.

PUBLISHED ON: 11/07/14

TOTAL COST: \$409.00

AD SPACE: 0 Lines

FILED ON: 11/07/14

PENNSYLVANIA PUBLIC UTILITY COMMISSION
NOTICE
Application of NextEra Energy Services Pennsylvania, LLC For Approval To Offer, Render, or Furnish Natural Gas Services as a Supplier Engaged In The Business Of Supplying Natural Gas Supply Services To The Public In The Commonwealth Of Pennsylvania
NextEra Energy Services Pennsylvania, LLC will be filing an application with the Pennsylvania Public Utility Commission ("PUC") for a license to provide natural gas supply services as a supplier of natural gas engaged in the business of providing natural gas services. NextEra Energy Services Pennsylvania, LLC proposes to sell natural gas and related services in Columbia Gas of PA, Inc.; National Fuel Gas Distribution Corp.; Peoples Gas - Equitable Division; PECCO; The Peoples Natural Gas Company; Peoples TWP LLC; Philadelphia Gas Works; UGI; UGI Central Penn; UGI Penn Natural Valley Energy Inc. under the provisions of the new Natural Gas Choice and Competition Act.
The PUC may consider this application without a hearing. Protests directed to the technical or financial fitness of NextEra Energy Services Pennsylvania, LLC may be filed within 15 days of the date of this notice with the Secretary of the PUC, P.O. Box 3265, Harrisburg, PA 17105-3265. You should send copies of any protest to NextEra Energy Services Pennsylvania, LLC's attorney at the address listed below.
By and through Counsel: Stephen W. Crawford
NextEra Energy Services Pennsylvania, LLC
20455 State Highway 249, Suite 200, Houston, TX 77070
(713) 470-0445
(713) 401-5842

Sworn to and subscribed before me this 7th day of November 2014

Affiant: Debra McGraw

NOTARY: Barbara J Moore

COMMONWEALTH OF PENNSYLVANIA
Notarial Seal
Barbara J. Moore, Notary Public
City of Erie, Erie County
My Commission Expires March 23, 2016
MEMBER, PENNSYLVANIA ASSOCIATION OF NOTARIES

The Patriot-News Co.
2020 Technology Pkwy
Suite 300
Mechanicsburg, PA 17050
Inquiries - 717-255-8213

The Patriot-News
Now you know

NEXTERA ENERGY SERVICES PENNSYLVANIA LLC
20455 STATE HIGHWAY 249, SUITE 200
ATTN: PAULA WILLIAMS

HOUSTON TX 77070

THE PATRIOT NEWS
THE SUNDAY PATRIOT NEWS

Proof of Publication

Under Act No. 587, Approved May 16, 1929
Commonwealth of Pennsylvania, County of Dauphin} ss

Marianne Miller, being duly sworn according to law, deposes and says:

That she is the Assistant Controller of The Patriot News Co., a corporation organized and existing under the laws of the Commonwealth of Pennsylvania, with its principal office and place of business at 2020 Technology Pkwy, Suite 300, in the Township of Hampden, County of Cumberland, State of Pennsylvania, owner and publisher of The Patriot-News and The Sunday Patriot-News newspapers of general circulation, printed and published at 1900 Patriot Drive, in the City, County and State aforesaid; that The Patriot-News and The Sunday Patriot-News were established March 4th, 1854, and September 18th, 1949, respectively, and all have been continuously published ever since;

That the printed notice or publication which is securely attached hereto is exactly as printed and published in their regular daily and/or Sunday/ Community Weekly editions which appeared on the date(s) indicated below. That neither she nor said Company is interested in the subject matter of said printed notice or advertising, and that all of the allegations of this statement as

center of publication are true; and

to her personal knowledge of the facts aforesaid and is duly authorized and empowered to verify this statement on behalf of The Patriot News Co. aforesaid by virtue and pursuant to a resolution unanimously passed and adopted severally by the directors of the said Company and subsequently duly recorded in the office for the Recording of Deeds and Conveyances in Miscellaneous Book "M", Volume 14, Page 317.

This ad# 0002319226 ran on the dates shown below:

November 11, 2014

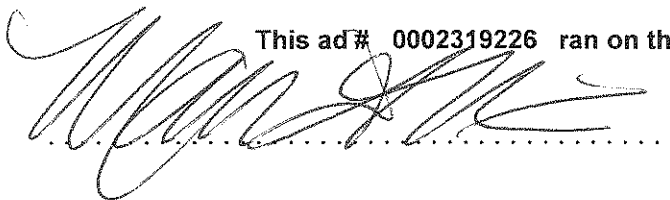

Sworn to and subscribed before me this 14 day of November, 2014 A.D.

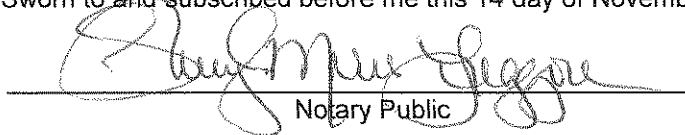

Notary Public

COMMONWEALTH OF PENNSYLVANIA
NOTARIAL SEAL
Sheryl Marie Leggore, Notary Public
Hampden Twp., Cumberland County
My Commission Expires July 16, 2018
MEMBER, PENNSYLVANIA ASSOCIATION OF NOTARIES

Miscellaneous Notices

PENNSYLVANIA
PUBLIC UTILITY COMMISSION
NOTICE

Application of NextEra Energy Services Pennsylvania, LLC For Approval To Offer, Render, or Furnish Natural Gas Services as a Supplier Engaged In The Business Of Supplying Natural Gas Supply Services, To The Public In The Commonwealth Of Pennsylvania.

NextEra Energy Services Pennsylvania, LLC will be filing an application with the Pennsylvania Public Utility Commission ("PUC") for a license to provide natural gas supply services as a supplier of natural gas engaged in the business of providing natural gas services. NextEra Energy Services Pennsylvania, LLC proposes to sell natural gas and related services in Columbia Gas of PA, Inc., National Fuel Gas Distribution Corp., Peoples Gas Equitable Division, PECO, The Peoples Natural Gas Company, Peoples TWP, LLC, Philadelphia Gas Works, UGI, UGI Central Penn, UGI Penn Natural, Valley Energy, Inc. under the provisions of the new Natural Gas Choice and Competition Act.

The PUC may consider this application without a hearing. Protests directed to the technical or financial fitness of NextEra Energy Services Pennsylvania, LLC may be filed within 15 days of the date of this notice with the Secretary of the PUC, P.O. Box 3245, Harrisburg, PA 17105-3245. You should send copies of any protest to NextEra Energy Services Pennsylvania, LLC's attorney at the address listed below.

By and through Counsel:
Stephen W. Crawford
NextEra Energy Services
Pennsylvania, LLC

20455 State Highway 249, Suite 200,
Houston, TX 77070
(713) 470-0445
(713) 401-5842

Proof of Publication in The Philadelphia Daily News
Under Act. No 587, Approved May 16, 1929

STATE OF PENNSYLVANIA
COUNTY OF PHILADELPHIA

Florence Devlin being duly sworn, deposes and says that **The Philadelphia Daily News** is a newspaper published daily, except Sunday, at Philadelphia, Pennsylvania, and was established in said city in 1925, since which date said newspaper has been regularly issued in said County, and that a copy of the printed notice of publication is attached hereto exactly as the same was printed and published in the regular editions and issues of the said newspaper on the following dates:

November 3, 2014

Affiant further deposes and says that she is an employee of the publisher of said newspaper and has been authorized to verify the foregoing statement and that she is not interested in the subject matter of the aforesaid notice of publication, and that all allegations in the foregoing statement as to time, place and character of publication are true.



Sworn to and subscribed before me this 3rd day of
November, 2014.

Notary Public

My Commission Expires:

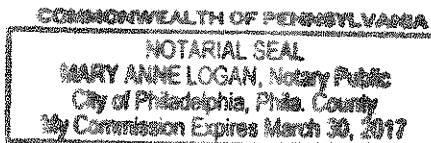

Copy of Notice of Publication

PENNSYLVANIA
PUBLIC UTILITY COMMISSION
NOTICE
Application of NextEra Energy Services Pennsylvania, LLC For Approval To Offer, Render, or Furnish Natural Gas Services as a Supplier Engaged in The Business Of Supplying Natural Gas Supply Services, To The Public in The Commonwealth Of Pennsylvania.
NextEra Energy Services Pennsylvania, LLC will be filing an application with the Pennsylvania Public Utility Commission ("PUC") for a license to provide natural gas supply services as a supplier of natural gas engaged in the business of providing natural gas services. NextEra Energy Services Pennsylvania, LLC proposes to sell natural gas and related services in Columbia Gas of PA, Inc., National Fuel Gas Distribution Corp., Peoples Gas - Equitable Division, PECO, The Peoples Natural Gas Company, Peoples TWP LLC, Philadelphia Gas Works, UGI, UGI Central Penn, UGI Penn Natural, Valley Energy Inc. under the provisions of the new Natural Gas Choice and Competition Act.
The PUC may consider this application without a hearing. Protests directed to the technical or financial fitness of NextEra Energy Services Pennsylvania, LLC may be filed within 15 days of the date of this notice with the Secretary of the PUC, P.O. Box 3265, Harrisburg, PA 17105-3265. You should send copies of any protest to NextEra Energy Services Pennsylvania, LLC's attorney at the address listed below.
By and through Counsel: Stephen W. Crawford
NextEra Energy Services Pennsylvania, LLC
20455 State Highway 249, Suite 250,
Houston, TX 77079
(713) 476-0445 (713) 401-5842

Proof of Publication of Notice in Pittsburgh Post-Gazette

Under Act No 587, Approved May 16, 1929, PL 1784, as last amended by Act No 409 of September 29, 1951

Commonwealth of Pennsylvania, County of Allegheny, ss K. Flaherty, being duly sworn, deposes and says that the Pittsburgh Post-Gazette, a newspaper of general circulation published in the City of Pittsburgh, County and Commonwealth aforesaid, was established in 1993 by the merging of the Pittsburgh Post-Gazette and Sun-Telegraph and The Pittsburgh Press and the Pittsburgh Post-Gazette and Sun-Telegraph was established in 1960 and the Pittsburgh Post-Gazette was established in 1927 by the merging of the Pittsburgh Gazette established in 1786 and the Pittsburgh Post, established in 1842, since which date the said Pittsburgh Post-Gazette has been regularly issued in said County and that a copy of said printed notice or publication is attached hereto exactly as the same was printed and published in the _____ regular _____ editions and issues of the said Pittsburgh Post-Gazette a newspaper of general circulation on the following dates, viz:

05 of November, 2014

Affiant further deposes that he/she is an agent for the PG Publishing Company, a corporation and publisher of the Pittsburgh Post-Gazette, that, as such agent, affiant is duly authorized to verify the foregoing statement under oath, that affiant is not interested in the subject matter of the afore said notice or publication, and that all allegations in the foregoing statement as to time, place and character of publication are true.

K. Flaherty
PG Publishing Company
Sworn to and subscribed before me this day of:
November 05, 2014

Linda M. Gaertner
COMMONWEALTH OF PENNSYLVANIA
Notarial Seal
Linda M. Gaertner, Notary Public
City of Pittsburgh, Allegheny County
My Commission Expires Jan. 31, 2015
MEMBER, PENNSYLVANIA ASSOCIATION OF NOTARIES

STATEMENT OF ADVERTISING COSTS
NextEra Energy Services Pennsylv
20455 State Highway 249
Suite 200
Houston TX 77070

To PG Publishing Company

Total ----- \$502.50

Publisher's Receipt for Advertising Costs

PG PUBLISHING COMPANY, publisher of the Pittsburgh Post-Gazette, a newspaper of general circulation, hereby acknowledges receipt of the aforesaid advertising and publication costs and certifies that the same have been fully paid.

Office
34 Boulevard of the Allies
PITTSBURGH, PA 15222
Phone 412-263-1338

PG Publishing Company, a Corporation, Publisher of
Pittsburgh Post-Gazette, a Newspaper of General Circulation

By Samuel J. Arbulina
Samuel J. Arbulina

I hereby certify that the foregoing is the original Proof of Publication and receipt for the Advertising costs in the subject matter of said notice.

COPY OF NOTICE OR PUBLICATION

NOTICE: PENNSYLVANIA PUBLIC UTILITY COMMISSION NOTICE

Application of NextEra Energy Services Pennsylvania, LLC For Approval To Offer, Render, or Furnish Natural Gas Services as a Supplier Engaged in The Business Of Supplying Natural Gas Supply Services, To The Public in The Commonwealth Of Pennsylvania.

NextEra Energy Services Pennsylvania, LLC will be filing an application with the Pennsylvania Public Utility Commission ("PUC") for a license to provide natural gas supply services as a supplier of natural gas engaged in the business of providing natural gas services. NextEra Energy Services Pennsylvania, LLC proposes to sell natural gas and related services in Columbia Gas of PA, Inc., National Fuel Gas Distribution Corp., Peoples Gas - Equitable Division, PECO, The Peoples Natural Gas Company, Peoples TWP LLC, Philadelphia Gas Works, UGI, UGI Central Penn, UGI Penn Natural, Valley Energy Inc. under the provisions of the new Natural Gas Choice and Competition Act.

The PUC may consider this application without a hearing. Protests directed to the technical or financial fitness of NextEra Energy Services Pennsylvania, LLC may be filed within 15 days of the date of this notice with the Secretary of the PUC, P.O. Box 3265, Harrisburg, PA 17105-3265. You should send copies of any protest to NextEra Energy Services Pennsylvania, LLC's attorney at the address listed below.

By and through Counsel: Stephen W. Crawford, NextEra Energy Services Pennsylvania, LLC, 20455 State Highway 249, Suite 200, Houston, TX 77070, (713) 470.0445, (713) 401.5842

The Scranton Times (Under act P.L. 877 No 160. July 9, 1976)
Commonwealth of Pennsylvania, County of Lackawanna

GEXA ENERGY
20455 STATE HIGHWAY 249, SUITE
HOUSTON TX 7707

Account # 602623
Order # 81634818
Ad Price: 248.60

LEGAL NOTICE PENNSYLVANIA

Gina Krushinski

Being duly sworn according to law deposes and says that (s)he is Billing clerk for The Scranton Times, owner and publisher of The Scranton Times, a newspaper of general circulation, established in 1870, published in the city of Scranton, county and state aforesaid, and that the printed notice or publication hereto attached is exactly as printed in the regular editions of the said newspaper on the following dates:

11/03/2014 11/04/2014

Affiant further deposes and says that neither the affiant nor The Scranton Times is interested in the subject matter of the aforesaid notice or advertisement and that all allegations in the foregoing statement as time, place and character or publication are true Gina Krushinski

Sworn and subscribed to before me
this 4th day of November A.D., 2014

Sharon Venture
(Notary Public)

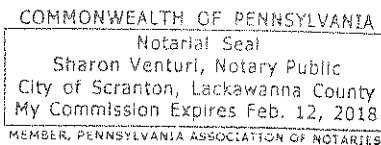

LEGAL NOTICE
PENNSYLVANIA PUBLIC UTILITY COMMISSION NOTICE

Application of NextEra Energy Services Pennsylvania, LLC For Approval To Offer, Render, or Furnish Natural Gas Services as a Supplier Engaged In The Business Of Supplying Natural Gas Supply Services, To The Public In The Commonwealth Of Pennsylvania.

NextEra Energy Services Pennsylvania, LLC will be filing an application with the Pennsylvania Public Utility Commission (PUC) for a license to provide natural gas supply services as a supplier of natural gas engaged in the business of providing natural gas services. NextEra Energy Services Pennsylvania, LLC proposes to sell natural gas and related services in Columbia Gas of PA, Inc., National Fuel Gas Distribution Corp., Peoples Gas Equitable Division, PECO, The Peoples Natural Gas Company, Peoples TWP LLC, Philadelphia Gas Works, UGI, UGI Central Penn, UGI Penn Natural, Valley Energy Inc. under the provisions of the new Natural Gas Choice and Competition Act.

The PUC may consider this application without a hearing. Protests directed to the technical or financial fitness of NextEra Energy Services Pennsylvania, LLC may be filed within 15 days of the date of this notice with the Secretary of the PUC, P.O. Box 3265, Harrisburg, PA 17105-3265. You should send copies of any protest to NextEra Energy Services Pennsylvania, LLC's attorney at the address listed below.

By and through Counsel:
Stephen W. Crawford
NextEra Energy Services
Pennsylvania, LLC
20455 State Highway 249,
Suite 200, Houston, TX 77070
(713) 470-0445
(713) 401-5842

PROOF OF PUBLICATION OF NOTICE IN THE WILLIAMSPORT SUN-GAZETTE UNDER ACT NO. 587, APPROVED MAY 16, 1929

STATE OF PENNSYLVANIA
COUNTY OF LYCOMING

SS:

Bernard A. Oravec Publisher of the Sun-Gazette Company, publishers of the Williamsport, Sun-Gazette, successor to the Williamsport Sun and the Gazette & Bulletin, both daily newspapers of general circulation, published at 252 West Fourth Street, Williamsport, Pennsylvania, being duly sworn, deposes and says that the Williamsport Sun was established in 1870 and the Gazette & Bulletin was established in 1801, since which dates said successor, the Williamsport Sun-Gazette, has been regularly issued and published in the County of Lycoming aforesaid, and that a copy of the printed notice is attached hereto exactly as the same was printed and published in the regular editions of said Williamsport Sun-Gazette on the following dates, viz:

November 31, 2014

Affiant further deposes that he is an officer daily authorized by the Sun-Gazette Company, publisher of the Williamsport Sun-Gazette, to verify the foregoing publication, and that he also declares that affiant is not interested in the subject matter of the aforesaid notice in the foregoing statement as to time, place and character of publication are true.

PENNSYLVANIA PUBLIC UTILITY COMMISSION NOTICE
Application of NextEra Energy Services Pennsylvania, LLC For Approval To Offer, Render, or Furnish Natural Gas Services as a Supplier Engaged In The Business Of Supplying Natural Gas Supply Services To The Public In The Commonwealth Of Pennsylvania.

NextEra Energy Services Pennsylvania, LLC will be filing an application with the Pennsylvania Public Utility Commission ("PUC") for a license to provide natural gas supply services as a supplier of natural gas engaged in the business of providing natural gas services. NextEra Energy Services Pennsylvania, LLC proposes to sell natural gas and related services in Columbia Gas of PA, Inc., National Fuel Gas Distribution Corp., Peoples Gas - Equitable Division, PECO, The Peoples Natural Gas Company, Peoples TWP LLC, Philadelphia Gas Works, UGI, UGI Central Penn, UGI Penn Natural, Valley Energy Inc. under the provisions of the new Natural Gas Choice and Competition Act.

The PUC may consider this application without a hearing. Protests directed to the technical or financial fitness of NextEra Energy Services Pennsylvania, LLC may be filed within 15 days of the date of this notice with the Secretary of the PUC, P.O. Box 3265, Harrisburg, PA 17105-3265. You should send copies of any protest to NextEra Energy Services Pennsylvania, LLC's attorney at the address listed below.

By and through Counsel:
Stephen W. Crawford
NextEra Energy Services Pennsylvania, LLC
20455 State Highway

THE SUN-GAZETTE and certifies that

Bernard A. Oravec

SUN-GAZETTE COMPANY

Sworn to and subscribed before me

the 4th day of November 2014

Cathy A. Billey
Notary Public

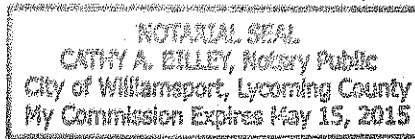

STATEMENT OF ADVERTISING COSTS

To the Sun-Gazette Company, Dr.:
For publishing the notice attached hereto on the above state dates.....\$ 785.00
Probated same.....\$
Total.....\$ 785.00

OWNER'S RECEIPT FOR ADVERTISING COSTS

_____ hereby acknowledges receipt of the aforesaid advertising and publication costs in full paid.

SUN-GAZETTE COMPANY

BY Bernard A. Oravec

COMMONWEALTH OF PENNSYLVANIA } **SS**
County of Cambria

PENNSYLVANIA PUBLIC UTILITY COMMISSION
NOTICE

Application of NextEra Energy Services Pennsylvania, LLC For Approval To Offer, Render, or Furnish Natural Gas Services as a Supplier Engaged In The Business Of Supplying Natural Gas Supply Services, To The Public In The Commonwealth Of Pennsylvania.

NextEra Energy Services Pennsylvania, LLC will be filing an application with the Pennsylvania Public Utility Commission ("PUC") for a license to provide natural gas supply services as a supplier of natural gas engaged in the business of providing natural gas services. NextEra Energy Services Pennsylvania, LLC proposes to sell natural gas and related services in Columbia Gas of PA, Inc., National Fuel Gas Distribution Corp., Peoples Gas - Equitable Division, PECO, The Peoples Natural Gas Company, Peoples TWP LLC, Philadelphia Gas Works, UGI, UGI Central Penn, UGI Penn Natural, Valley Energy Inc; under the provisions of the new Natural Gas Choice and Competition Act.

The PUC may consider this application without a hearing. Protests directed to the technical or financial fitness of NextEra Energy Services Pennsylvania, LLC may be filed within 15 days of the date of this notice with the Secretary of the PUC, P.O. Box 3265, Harrisburg, PA 17105-3265. You should send copies of any protest to NextEra Energy Services Pennsylvania, LLC's attorney at the address listed below:

By and through Counsel: Stephen W. Crawford
 NextEra Energy Services Pennsylvania, LLC
 20455 State Highway 249, Suite 200,
 Houston, TX 77070
 (713) 470.0445
 (713) 401.5842

*published
 that the
 of The J
 intereste
 characte*

On this 6th day of November A.D. 2014, before me, the subscriber, a Notary Public in and for said County and State, personally appeared Christine Marhefka, who being duly sworn according to law, deposes and says as Classified Advertising Manager of the Tribune-Democrat, Johnstown, PA, a newspaper of general circulation as defined by the "Newspaper Advertising Act", a merger September 8, 1952, of the Johnstown Tribune, established December 7, 1853; and of the Johnstown Democrat, established March 5, 1863,

County of Cambria, and Commonwealth of Pennsylvania and the matter published in said publication in the regular issues 1, on November 4, 2014; and that the Affiant is not advertising and that all of the allegations as to time, place and

Christine Marhefka

STATEMENT OF ADVERTISING COSTS

Sworn and Subscribed before me this 6th day of November, 2014.

Vivian Ohs

0.00 Lines @ \$2.50 per line	0.00
7 Inches @ \$25.00 per inch	175.00
Notary Fee	5.00
Clerical Fee	2.50
Total Cost	182.50

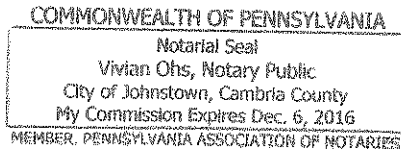

To The Tribune-Democrat, Johnstown, PA
 For publishing the notice or publication
 attached hereto on the above stated dates.

PUBLISHER'S RECEIPT FOR ADVERTISING COSTS

_____ for publisher of _____
 a newspaper of general circulation, hereby acknowledges receipt of the aforesaid
 and publication costs and certifies that the same has been duly paid.

 (Name of Newspaper)

By _____

14. CHECKLIST

For the applicant's convenience, please use the following checklist to ensure all relevant sections are complete. The Commission Secretary's Bureau will not accept an application unless each of the following sections is complete.

Applicant: NextEra Energy Services Pennsylvania, LLC

✓	Signature	
✓	Filing Fee	
✓	Application Affidavit	
✓	Operations Affidavit	
✓	Proof of Publication	
✓	Tax Certification Statement	
✓	Commonwealth Department of State Verification	
✓	Certificate of Service	

Applicant's Use

PUC Secretary's Bureau Use

Appendix A

APPLICATION AFFIDAVIT

State of Texas :
County of Harris :

Aundrea Williams, Affiant, being duly [sworn/affirmed] according to law, deposes and says that:
She is the Assistant Vice President, Regulatory of NextEra Energy Services Pennsylvania, LLC;
That she is authorized to and does make this affidavit for said Applicant;

That the Applicant herein NextEra Energy Services Pennsylvania, LLC has the burden of producing information and supporting documentation demonstrating its technical and financial fitness to be licensed as a natural gas supplier pursuant to 66 Pa. C.S. § 2208 (c)(1).

That the Applicant herein NextEra Energy Services Pennsylvania, LLC has answered the questions on the application correctly, truthfully, and completely and provided supporting documentation as required.

That the Applicant herein NextEra Energy Services Pennsylvania, LLC acknowledges that it is under a duty to update information provided in answer to questions on this application and contained in supporting documents.

That the Applicant herein NextEra Energy Services Pennsylvania, LLC acknowledges that it is under a duty to supplement information provided in answer to questions on this application and contained in supporting documents as requested by the Commission.

That the facts above set forth are true and correct to the best of his/her knowledge, information, and belief, and that he/she expects said Applicant to be able to prove the same at hearing.

Aundrea Williams
Signature of Affiant

Sworn and subscribed before me this 6th day of February, 2015.

Paula Williams
Signature of official administering oath

My commission expires 11-2-2018



Appendix B

OPERATIONS AFFIDAVIT

State of Texas :
 : ss.
County of Harris :

Aundrea Williams, Affiant, being duly [sworn/affirmed] according to law, deposes and says that:
She is the Assistant Vice President, Regulatory of NextEra Energy Services Pennsylvania, LLC;
That she is authorized to and does make this affidavit for said Applicant;

That NextEra Energy Services Pennsylvania, LLC, the Applicant herein, acknowledges that [Applicant] may have obligations pursuant to this Application consistent with the Public Utility Code of the Commonwealth of Pennsylvania, Title 66 of the Pennsylvania Consolidated Statutes; or with other applicable statutes or regulations including Emergency Orders which may be issued verbally or in writing during any emergency situations that may unexpectedly develop from time to time in the course of doing business in Pennsylvania.

That NextEra Energy Services Pennsylvania, LLC, the Applicant herein, asserts that [he/she/it] possesses the requisite technical, managerial, and financial fitness to render natural gas supply service within the Commonwealth of Pennsylvania and that the Applicant will abide by all applicable federal and state laws and regulations and by the decisions of the Pennsylvania Public Utility Commission.

That NextEra Energy Services Pennsylvania, LLC, the Applicant herein, certifies to the Commission that it is subject to, will pay, and in the past has paid, the full amount of taxes imposed by Articles II and XI of the Act of March 4, 1971 (P.L. 6, No. 2), known as the Tax Reform Act of 1971 and any tax imposed by Chapter 22 of Title 66. The Applicant acknowledges that failure to pay such taxes or otherwise comply with the taxation requirements of Chapter 28 shall be cause for the Commission to revoke the license of the Applicant. The Applicant acknowledges that it shall report to the Commission its jurisdictional natural gas sales for ultimate consumption, for the previous year or as otherwise required by the Commission. The Applicant also acknowledges that it is subject to 66 Pa. C.S. §506 (relating to the inspection of facilities and records).

Applicant, by filing of this application waives confidentiality with respect to its state tax information in the possession of the Department of Revenue, regardless of the source of the information, and shall consent to the Department of Revenue providing that information to the Pennsylvania Public Utility Commission.

Appendix B (Continued)

That NextEra Energy Services Pennsylvania, LLC, the Applicant herein, acknowledges that it has a statutory obligation to conform with 66 Pa. C.S. §506 and the standards and billing practices of 52 PA. Code Chapter 56.

That the Applicant agrees to provide all consumer education materials and information in a timely manner as requested by the Office of Communications or other Commission bureaus. Materials and information requested may be analyzed by the Commission to meet obligations under applicable sections of the law.

That the facts above set forth are true and correct/true and correct to the best of his/her knowledge, information, and belief.

Aurdeca Williams

Signature of Affiant

Sworn and subscribed before me this 6th day of February, 2015.

Paula Williams

Signature of official administering oath

My commission expires 11-2-2018.



Appendix C

CERTIFICATE OF SERVICE

On this the 6th day of February, 2015, I certify that a true and correct copy of the foregoing application form for licensing within the Commonwealth of Pennsylvania as a Natural Gas Supplier and all attachments have been served, as either a hardcopy or a searchable PDF version on a cd-rom, upon the following:

Office of Consumer Advocate
5th Floor, Forum Place
555 Walnut Street
Harrisburg, PA 17120

Office of the Attorney General
Bureau of Consumer Protection
Strawberry Square, 14th Floor
Harrisburg, PA 17120

Office of the Small Business Advocate
Commerce Building, Suite 1102
300 North Second Street
Harrisburg, PA 17101

Commonwealth of Pennsylvania
Department of Revenue
Bureau of Compliance
Harrisburg, PA 17128-0946

Columbia Gas of PA, Inc. Thomas C. Heckathorn 200 Civic Center Drive Columbus, OH 43215 PH: 614.460.4996 FAX: 614.460.6442 theckathorn@nisource.com	Equitable Gas Company Lynda Petrichevich 375 North Shore Drive, Suite 600 Pittsburg, PA 15212 PH: 412.208.6528 FAX: 412.208.6577 e-mail: Lynda.w.petrichevich@peoples-gas.com
National Fuel Gas Distribution Corp. David D. Wolford 6363 Main Street Williamsville, NY 14221 PH: 716.857.7483 FAX: 716.857.7479 e-mail: wolfordd@natfuel.com	PECO Carlos Thillet, Manager, Gas Supply and Transportation 2301 Market Street, S9-2 Philadelphia, PA 19103 PH: 215.841.6452 Email: carlos.thillet@exeloncorp.com
The Peoples Natural Gas Company Lynda Petrichevich 375 North Shore Drive, Suite 600 Pittsburg, PA 15212 PH: 412.208.6528 FAX: 412.208.6577 e-mail: Lynda.w.petrichevich@peoples-gas.com	Philadelphia Gas Works Nicholas LaPergola 800 West Montgomery Avenue Philadelphia, PA 19122 PH: 215.684.6278 email: nicholas.lapergola@pgworks.com
Peoples TWP LLC (Formerly T. W. Phillips) Lynda Petrichevich 375 North Shore Drive, Suite 600 Pittsburg, PA 15212 PH: 412.208.6528 FAX: 412.208.6577 e-mail: Lynda.w.petrichevich@peoples-gas.com	UGI David Lahoff 2525 N. 12 th Street, Suite 360 Reading, PA 19612-2677 PH: 610.796.3520 Email: dlahoff@ugi.com

UGI Central Penn David Lahoff 2525 N. 12 th Street, Suite 360 Reading, PA 19612-2677 PH: 610.796.3520 Email: dlahoff@ugi.com	UGI Penn Natural David Lahoff 2525 N. 12 th Street, Suite 360 Reading, PA 19612-2677 PH: 610.796.3520 Email: dlahoff@ugi.com
Valley Energy Inc. Robert Crocker 523 South Keystone Avenue Sayre, PA 18840-0340 PH: 570.888-9664 FAX: 570.888.6199 email: bobc@ctenterprises.org	



Paula Williams, Regulatory Analyst

UPS CampusShip: View/Print Label

1. **Ensure there are no other shipping or tracking labels attached to your package.** Select the Print button on the print dialog box that appears. Note: If your browser does not support this function select Print from the File menu to print the label.
2. **Fold the printed label at the solid line below.** Place the label in a UPS Shipping Pouch. If you do not have a pouch, affix the folded label using clear plastic shipping tape over the entire label.
3. **GETTING YOUR SHIPMENT TO UPS**
UPS locations include the UPS Store®, UPS drop boxes, UPS customer centers, authorized retail outlets and UPS drivers.
 Schedule a same day or future day Pickup to have a UPS driver pickup all your CampusShip packages.
 Hand the package to any UPS driver in your area.
 Take your package to any location of The UPS Store®, UPS Drop Box, UPS Customer Center, UPS Alliances (Office Depot® or Staples®) or Authorized Shipping Outlet near you. Items sent via UPS Return Services(SM) (including via Ground) are also accepted at Drop Boxes. To find the location nearest you, please visit the Resources area of CampusShip and select UPS Locations.

Customers with a Daily Pickup
 Your driver will pickup your shipment(s) as usual.

FOLD HERE

PAULA WILLIAMS 713-401-5542 GEXA ENERGY 20455 STATE HWY 249 HOUSTON TX 77070	0.5 LBS LTR	1 OF 1	
SHIP TO: OFFICE OF CONSUMER ADVOCATE (717) 783-5048 5TH FLOOR, FORUM PLACE 555 WALNUT STREET HARRISBURG PA 17101-1925			
	PA 171 9-20 		
UPS 2ND DAY AIR		2	
TRACKING #: 1Z A79 R25 36 9057 6042			
			
BILLING: P/P			
IO Number: Regulatory Department: 227035			
CS 17.1.04. WNTIE100 60.0A 01/2015			
Regulatory 			

UPS CampusShip: View/Print Label

1. **Ensure there are no other shipping or tracking labels attached to your package.** Select the Print button on the print dialog box that appears. Note: If your browser does not support this function select Print from the File menu to print the label.
2. **Fold the printed label at the solid line below.** Place the label in a UPS Shipping Pouch. If you do not have a pouch, affix the folded label using clear plastic shipping tape over the entire label.
3. **GETTING YOUR SHIPMENT TO UPS**
UPS locations include the UPS Store[®], UPS drop boxes, UPS customer centers, authorized retail outlets and UPS drivers.
 Schedule a same day or future day Pickup to have a UPS driver pickup all your CampusShip packages.
 Hand the package to any UPS driver in your area.
 Take your package to any location of The UPS Store[®], UPS Drop Box, UPS Customer Center, UPS Alliances (Office Depot[®] or Staples[®]) or Authorized Shipping Outlet near you. Items sent via UPS Return Services(SM) (including via Ground) are also accepted at Drop Boxes. To find the location nearest you, please visit the Resources area of CampusShip and select UPS Locations.

Customers with a Daily Pickup
 Your driver will pickup your shipment(s) as usual.

FOLD HERE

PAULA WILLIAMS 713-401-5542 GEXA ENERGY 20455 STATE HWY 249 HOUSTON TX 77070	0.5 LBS LTR	1 OF 1	
SHIP TO: OFFICE OF THE SMALL BUSINESS ADVOCA (717) 783-2525 COMMERCE BUILDING, SUITE 1102 300 NORTH SECOND STREET HARRISBURG PA 17101-1303			
	PA 171 9-20 		
UPS 2ND DAY AIR TRACKING #: 1Z A79 R25 36 9148 1062		2	
			
BILLING: P/P			
IO Number: Regulatory Department: 227035			
<small>CS 17.1.04. WNTIE106 60.0A 01/2015</small> Regulatory 			

UPS CampussShip: View/Print Label

1. **Ensure there are no other shipping or tracking labels attached to your package.** Select the Print button on the print dialog box that appears. Note: If your browser does not support this function select Print from the File menu to print the label.
2. **Fold the printed label at the solid line below.** Place the label in a UPS Shipping Pouch. If you do not have a pouch, affix the folded label using clear plastic shipping tape over the entire label.
3. **GETTING YOUR SHIPMENT TO UPS**
UPS locations include the UPS Store[®], UPS drop boxes, UPS customer centers, authorized retail outlets and UPS drivers.
 Schedule a same day or future day Pickup to have a UPS driver pickup all your CampussShip packages.
 Hand the package to any UPS driver in your area.
 Take your package to any location of The UPS Store[®], UPS Drop Box, UPS Customer Center, UPS Alliances (Office Depot[®] or Staples[®]) or Authorized Shipping Outlet near you. Items sent via UPS Return Services(SM) (including via Ground) are also accepted at Drop Boxes. To find the location nearest you, please visit the Resources area of CampussShip and select UPS Locations.

Customers with a Daily Pickup
 Your driver will pickup your shipment(s) as usual.

FOLD HERE

PAULA WILLIAMS 713-401-5542 GEXA ENERGY 20455 STATE HWY 249 HOUSTON TX 77070	0.5 LBS LTR	1 OF 1	
SHIP TO: BUREAU OF CONSUMER PROTECTION (717) 787-3391 OFFICE OF THE ATTORNEY GENERAL 14TH FLOOR STRAWBERRY SQUARE HARRISBURG PA 17120			
	PA 171 9-20 		
UPS 2ND DAY AIR			
TRACKING #: 1Z A79 R25 36 9312 2857		2	
			
BILLING: P/P			
IO Number: Regulatory Department: 227035			
<small>CS 17.1.04 WNTIE100 60.0A 01/2015</small> Regulatory 			



Columbia Gas of PA, Inc.
Thomas Heckathorn
200 Civic Center Dr.
Columbus, OH 43215



POSTAGE WILL BE PAID BY ADDRESSEE
NO POSTAGE
NECESSARY
IF MAILED
IN THE
UNITED STATES
\$ 000.90⁰
POSTAGE WILL BE PAID BY ADDRESSEE

National Fuel Gas
David D. Wolford
6363 Main Street
Williamsville, NY

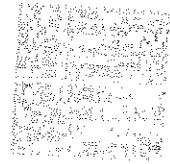

U.S. POSTAGE PATNEY BOWES

POSTAGE WILL BE PAID BY ADDRESSEE

ZIP 19104 \$ 000.90⁰⁰

2011090354 FEB 04 2016

Philadelphia Gas Works
Nicholas LaPersola
300 West Montgomery Ave.
Philadelphia, PA 19122

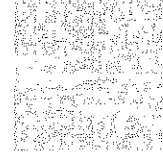

U.S. POSTAGE
METRO
\$ 000.00⁰
FEB 26 2015

PECO
Carlos Thillet
2301 Market Street, S9-2
Philadelphia, PA



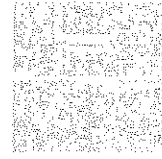

U.S. POSTAGE, EFTV-80VPS
FIRST CLASS PERMIT NO. 1000 PITTSBURGH, PA
\$ 000.00⁰
PA 15201-1000 FEB 19 2015

Peoples Natural Gas +
Equitable Gas Company
Lynda Petrichovich
375 North Shore Dr.
Suite 600
Pittsburgh, PA

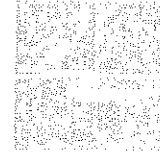

POSTAGE WILL BE PAID BY ADDRESSEE
NO POSTAGE
NECESSARY
IF MAILED
IN THE
UNITED STATES
\$ 000.00
0701001015

UGI
David Lahoff
2525 N 12th Street
Suite 360
Reading, PA

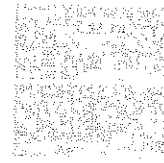

U.S. POSTAGE PERMIT NO. 100
PHILADELPHIA, PA 19101
NOV 19 1994
\$ 000.90⁰⁰
030131 14541 18 00 1115

Valley Energy Inc.
Robert Crocker
523 South Keystone Ave.
Sayre, PA
18840-0340

3/5/2015
19



K
77070

Commonwealth of Pennsylvania
Department of Revenue
Bureau of Compliance
Harrisburg, PA
17128-0546