

RECEIVED

Application Form G

2015 FEB 19 AM 10:43

BEFORE PENNSYLVANIA PUBLIC UTILITY COMMISSION

PA P.U.C.
SECRETARY'S BUREAU

In re: Application of SALSGIVER TELECOM
for approval of the ALTERATION
of the crossing UNKNOWN where ST. RTE. 58
400' WEST OF FLEMING RD. crosses AT GRADE WITH
ST. RTE. 58 AND BELOW ABOVE GRADE RAILROAD
TRACKS the tracks of BESSEMER & LAKE ERIE RAILROAD,
located in PINE TOWNSHIP in MERCER COUNTY.

Application
Docket No.

To Pennsylvania Public Utility Commission:

1. The name and address of applicant are SALSGIVER TELECOM 301 5TH STREET FREEPORT, PA 16229
724-295-1970 LORAN SALSGIVER

2. The name and address of applicant's attorney are Nathaniel Parker Parker Law Offices Inc
856 Route 66, Suite 2, P.O. Box 252, New Bethlehem, Pa 16242 814-457-5115 - Phone

3. SALSGIVER TELECOM PROVIDES HIGH SPEED TELEPHONE INTERNET SERVICE TO BUSINESS AND
RESIDENTIAL CUSTOMERS. SALSGIVER TELECOM IS A TELECOMMUNICATIONS COMPANY.

4. THIS AERIAL RAILROAD CROSSING IS FOR FIBER OPTIC CABLE TO BE BUILT ON EXISTING POLES IN
ROAD RIGHT OF WAY. PLAN, PROFILE DRAWINGS, AND PICTURES OF THE EXISITING CROSSING ARE
ATTACHED.

5. NAMES OF INVOLVED: BESSEMER & LAKE ERIE RAILROAD, VERIZON COMMUNICATIONS, PINE
TOWNSHIP, MERCER COUNTY, CATV COMPANY UNKNOWN.

6. THERE WILL BE 3 VEHICLES, 3 WORKERS, 2 FLAGGERS PRESENT DURING CONSTRUCTION. THE WORK
WILL BE PERFORMED ON FRIDAY THRU SUNDAY AS REQUESTED BY THE PUC. AFFIDAVIT FOR VEHICLE
AND PERSONNEL COUNT IS ATTACHED.

7. THE COST OF THIS CROSSING IS INCLUDED IN THE CONSTRUCTION BUDGET FOR THE OVER ALL
PROJECT AND WILL BE PROVIDED FROM SALSGIVERS' CAPITAL INVESTMENT CONSTRUCTION BUDGET
FOR NEW CONSTRUCTION.

8. The ALTERATION is necessary or proper for the following reasons TO EXPAND SERVICE AREA TO NEW
BUSINESS AND RESIDENTIAL CUSTOMERS WHO WISH TO HAVE HIGH SPEED INTERNET SERVICE AT A
REASONABLE PRICE.

Wherefore, applicant prays your Honorable Commission to approve the application.

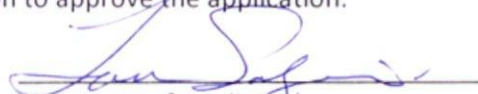
(Signature of Applicant)

§ 1.36. Verification

(a) Applications, petitions, formal complaints, motions, and answers thereto containing an averment of fact not appearing of record in the action or containing a denial of fact shall be personally verified by a party thereto or by an authorized officer of the party if a corporation or association. Verification means a signed written statement of fact supported by oath of affirmation or made subject to the penalties of 18 Pa. C. S. §4904 (relating to unsworn falsification to authorities). If verification is required, notarization is not necessary.

(b) The Verification form should comply substantially with the following:

VERIFICATION

I, LOREN SALSGIVER, hereby state that the facts above set forth are true and correct (or are true and correct to the best of my knowledge, information and belief) and that I expect to be able to prove the same at a hearing held in this matter. I understand that the statements herein are made subject to the penalties of 18 Pa. C. S. §4904 (relating to unsworn falsification to authorities).

Date: 2015 2-12



(Signature)

RECEIVED

2015 FEB 19 AM 10:43

PA P.U.C.
SECRETARY'S BUREAU

RAILROAD CROSSING SPREADSHEET LOCATION #19 ST RTE 58 EAST OF FLEMING RD

LOCATION ID# IS UNKNOWN
AERIAL FIBER OPTIC CABLE INSTALLATION
ST RTE 58 400' WEST OF FLEMING RD

CANADIAN NATIONAL RAILWAY IS AN ABOVE GRADE CROSSING OF ST RTE 58
CANADIAN NATIONAL RAILWAY (BESSEMER AND LAKE ERIE RAILROAD)
FIBER CABLE WILL BE AN AT GRADE WITH ST RTE 58
PINE TOWNSHIP, MERCER COUNTY

1. PLACE NEW FIBER OPTIC CABLE AND STRAND (ON WEST POLE) 2'-2" ABOVE EXISTING EXTENSION ARM, THEN LOWER TO 1'-10" BELOW EXTENSION ARM (TO PROVIDE CLEARANCE BELOW RAILROAD BRIDGE).
2. PLACE NEW FIBER OPTIC CABLE AND STRAND (ON EAST POLE) 2'-2" ABOVE CATV, THEN LOWER TO 5'-10" BELOW TELE CO CABLE (TO PROVIDE CLEARANCE BELOW RAILROAD BRIDGE).
3. PLACE NEW FIBER OPTIC CABLE AND STRAND 1'-0" BELOW ABOVE - GRADE RAILROAD BRIDGE.

PA.P.U.C.
SECRETARY'S BUREAU

2015 FEB 19 AM 10:43

RECEIVED

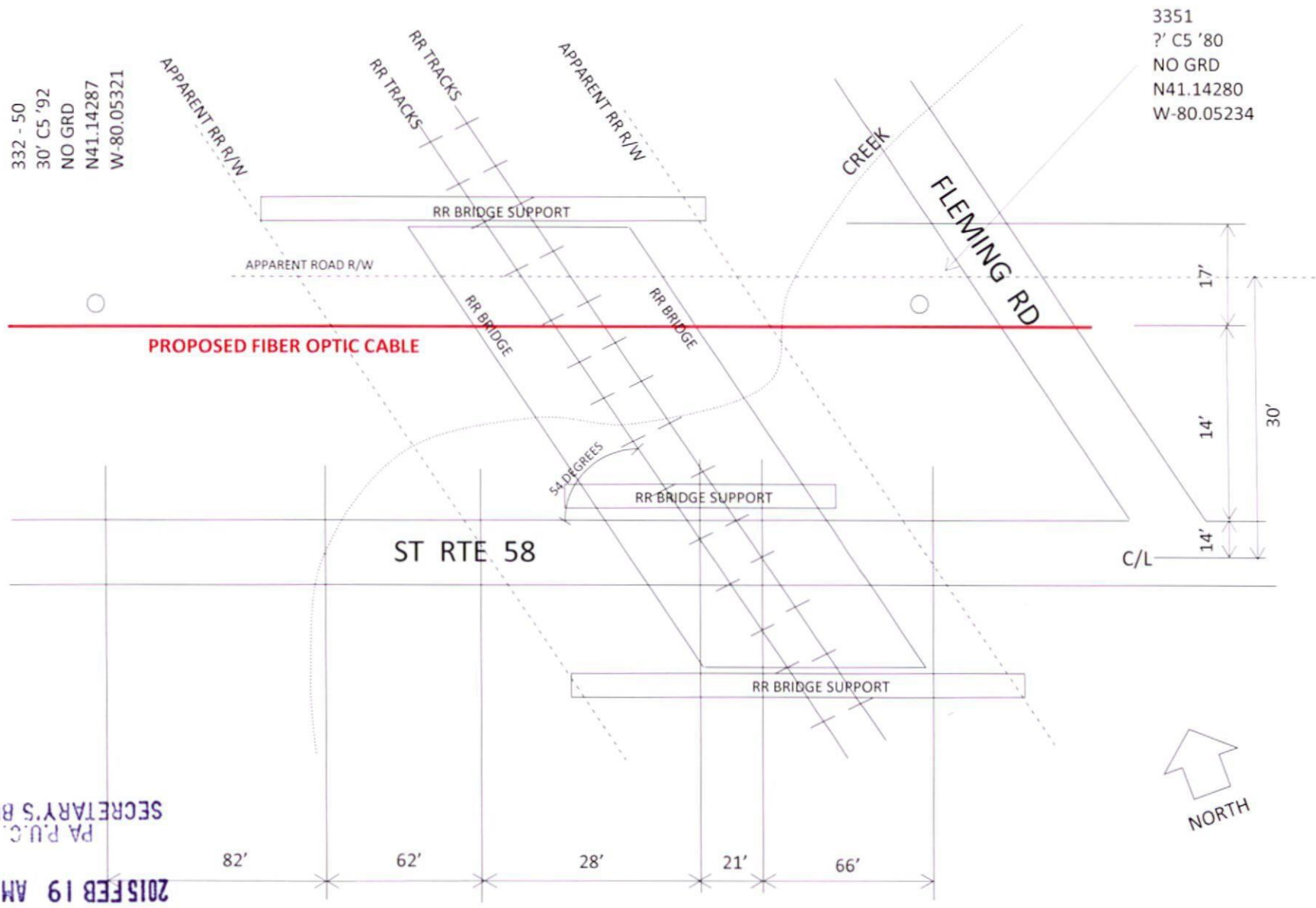

RECEIVED

PLAN VIEW

CROSSING 19
NOT TO SCALE
SHEET 2 OF 7

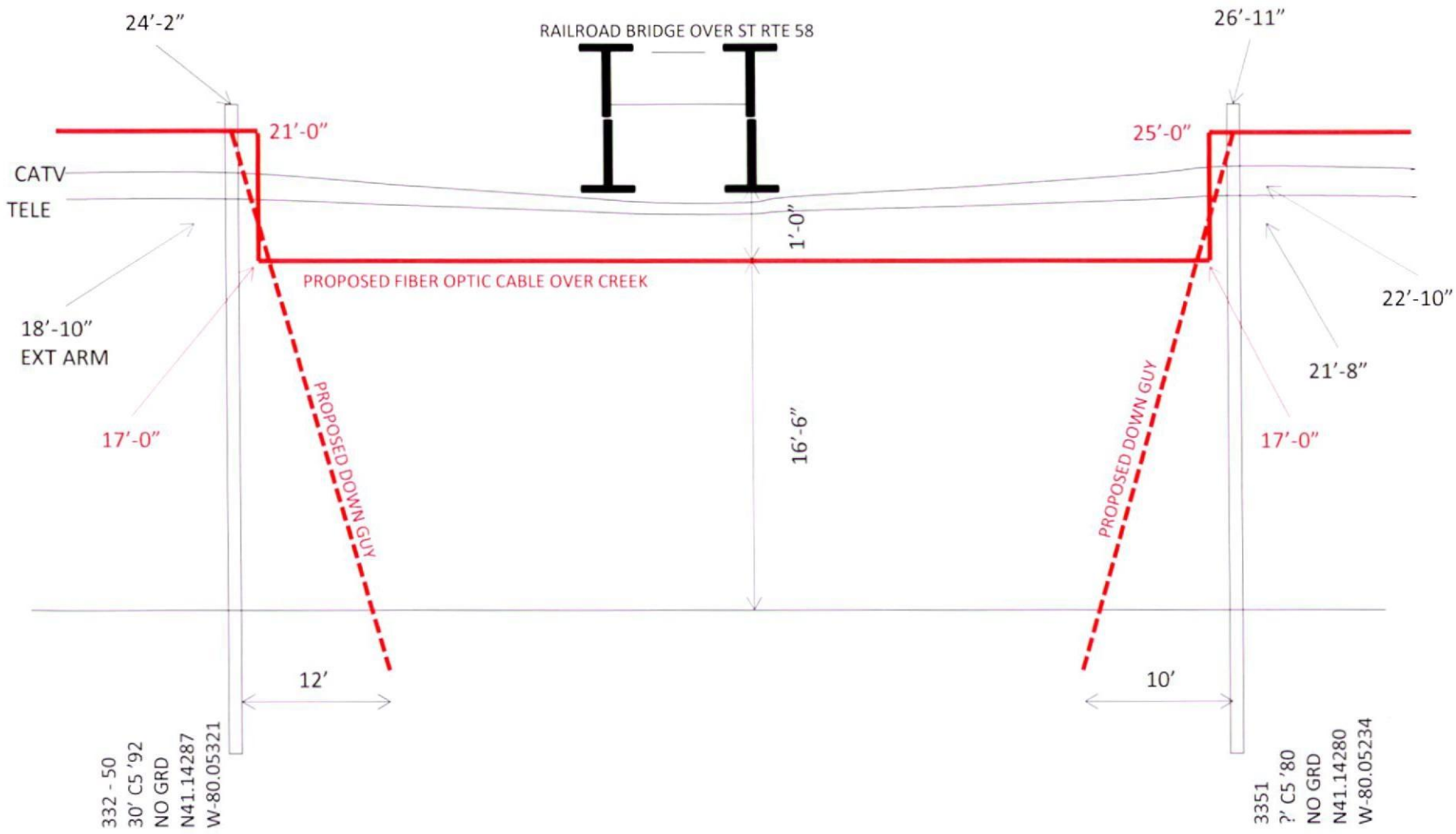

ELEVATION LOOKING NORTH

RECEIVED
2015 FEB 19 AM 10:43
PA P.U.C.
SECRETARY'S BUREAU

LOOKING WEST



CROSSING 19
NOT TO SCALE
SHEET 4 OF 7

LOOKING EAST



UNKNOWN NUMBERS SOUTH ABUTMENT WEST END



MILE MARKER EAST OF RR OVERPASS



CERTIFICATE OF SERVICE

I hereby certify that I have this day served a true copy of the foregoing document upon the participants, listed below, in accordance with the requirements of § 1.54 AERIAL FIBER OPTIC CABLE RAILROAD CROSSING AT ST RTE 58 400' WEST OF FLEMING RD. ID # UNKNOWN

BESSEMER & LAKE ERIE RAILROAD (CANADIAN NATIONAL RAILWAY)
935 de la GAUCHETIERE STREET WEST MONTREAL, QUEBEC H3B 2M9
CANADA 888-888-5909.

MERCER COUNTY COMMISSIONERS 120 SOUTH DIAMOND STREET
MERCER, PA 16137 724-662-3800.

PINE TOWNSHIP SUPERVISORS 545 BARKEYVILLE RD GROVE CITY, PA
16127 724-458-7229.

PENN DOT DISTRICT 1-0 255 ELM ST P.O. BOX 398 OIL CITY, PA 16301 814-
678-7085.

Pennsylvania Department of Transportation
ROW & Utility Division
Bureau of Design-Project Delivery-PennDOT
P.O. Box 3362 Harrisburg, PA 17105-3362

Pennsylvania Department of Transportation
Office of Chief Counsel-PennDOT
P.O. Box 8212
Harrisburg, PA 17105-8212

Verizon
Pole and Conduit Administration
900 Race Street, Floor 6
Philadelphia, PA 19107

RECEIVED
2015 FEB 19 AM 10:43
PA P.U.C.
SECRETARY'S BUREAU

Dated this 12th day of February, 2015



(Signature)

Salsgiver Telecom
301 5th Street
Freeport, PA 16229



1000



17105

U.S. POSTAGE
PAID
FREEPORT, PA
16229
FEB 17, 15
AMOUNT

\$1.40

00036054-02

**Commonwealth of Pennsylvania
Pennsylvania Public Utility Commission
P.O. Box 3265
Harrisburg, PA 17105-3265**