

Charlotte Krupa
Agency Coordinator

PPL Electric Utilities Corporation
Two North Ninth Street
Allentown, PA 18101-1179
Tel. 610.774.6287 Fax 610.774.6875
cakrupa@pplweb.com



RECEIVED

2015 MAR -6 AM 10:37

PA P.U.C.
SECRETARY'S BUREAU

March 2, 2015

Ms. Rosemary Chiavetta, Secretary
Pennsylvania Public Utility Commission
P. O. Box 3265
Harrisburg, PA 17105

Dear Secretary Chiavetta:

Enclosed herewith for filing under Section 507 of the Public Utility Code, Title 66, are one (1) original and three (3) copies of Right of Way Agreement, adopted April 29, 2014 by the Bethlehem Authority and accepted February 26, 2015, by PPL Electric Utilities Corporation (PPL), wherein the Bethlehem Authority grants to PPL the right to construct, operate and maintain its electric line facilities in the Tunkhannock Township, in Monroe County.

Should you have any questions please call me.

Sincerely,

Charlotte Krupa
Agency Coordinator

Enclosure



W.O. Number:							
4	3	0	5	3	1	2	4

RIGHT-OF-WAY AGREEMENT
Corporations

KNOW ALL MEN BY THESE PRESENTS, That BETHLEHEM AUTHORITY a municipal authority of PENNSYLVANIA hereinafter called "GRANTOR", intending to be legally bound, does hereby for itself and its successors and assigns grant unto PPL ELECTRIC UTILITIES CORPORATION, hereinafter referred to as "PPL", its successors, assigns, and lessees, the right, privilege and authority to construct, reconstruct, operate and maintain its electric and communication lines consisting of THIRTY (30) POLES, SIX (6) ANCHOR GUYS AND OVERHEAD wires, cables, fixtures and apparatus upon, across, over, under and along the property which said Grantor owns or in which it has any interest located ALONG LONG POND ROAD, situate in the TOWNSHIP of TUNKHANNOCK, County of MONROE, Commonwealth of Pennsylvania; and along the public highways adjoining the said property, including the right of ingress and egress to and from the said lines for any of the aforesaid purposes; also the right to cut down ANY AND ALL trees within TWENTYFIVE (25) feet each side of centerline of the electric/communication line and the right to trim ANY AND ALL trees within TWENTYFIVE (25) feet each side of centerline of the electric/communication line and to remove brush along said lines which in the judgment of said PPL menace the said lines; and also the right to permit the attachment of wires and cables of any other person or company to said poles. The said PPL, its successors, assigns and lessees shall not be limited in its or their enjoyment of the rights hereby granted as may be first constructed, but shall have at all times in the future the right to construct, operate and maintain and from time to time to reconstruct additional electric/communication wires, cables, fixtures and apparatus upon, across, over, under and along subject property. Any poles or facilities erected hereunder along a highway, whether within or outside the highway limits, may be relocated to conform to new or relocated highway limits.

A copy of this agreement and an acceptance hereof by PPL shall be filed by PPL with the Pennsylvania Public Utility Commission, and this agreement shall thereafter become effective in accordance with the provisions of the Public Utility Law.

IN WITNESS WHEREOF Grantor has caused this agreement to be executed in its corporate name

by its proper officers, this 29th day of APRIL, 2014.

10 East Church Street, Bethlehem, Pa. 18017

P.O. Address

ATTEST:

Sandra Reppert

(SEAL)

SECRETARY'S BUREAU
PA P.U.C.

2015 MAR -6 AM 10:37

Bethlehem Authority

By:

Stephane Repasch

(SEAL)

Stephane Repasch
Executive Director

RECEIVED

COMMONWEALTH OF PENNSYLVANIA)
COUNTY OF Northampton) : SS

On this 29th day of APRIL, 2014
before me, the undersigned officer, personally appeared Stephen E. Repasch
who acknowledged himself/herself to be the Executive Director, of
Bethlehem Authority, a corporation
and that he/she as such Executive Director being authorized
to do so, executed the foregoing instrument for the purposes therein contained by signing the name of
the corporation by himself/herself as
Executive Director.

IN WITNESS WHEREOF, I have hereunto set my hand and notarial seal.

Ronald L. Berger
Notary Public

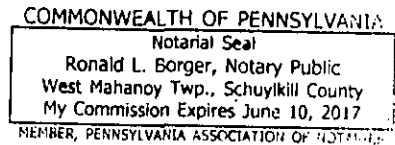

ACCEPTED AND CONDITIONS AGREED TO:

WITNESS:

Alicia Schledy 2/26/15

PPL Electric Utilities Corporation

By:

Charlotte Krupa 2-26-15

2015 APR 29 PM 11:00

2015 APR 29 PM 11:00

11:00

Bethlehem Authority

By: Stephen Repasch, Executive Director
4/29/2014

Thirty (30) Poles
Six (6) Anchor Guys

- 61918n33485 w/ anchor guy
- 61931n33486 w/ anchor guy
- 61945n33485 w/ anchor guy
- 61961n33480 w/ anchor guy
- 61978n33474 w/ anchor guy
- 62025n33444
- 62064n33427
- ag: Atch to 62081n33418
- 62571n33387
- 62597n33382
- 62628n33380
- 62666n33370
- 62700n33356
- 62711n33351
- 62744n33339
- 62779n33326
- 62795n33321
- 62812n33315
- 62828n33310
- 63236n33318
- 63256n33338
- 63274n33364
- 63286n33390
- 63294n33408
- 63302n33425
- 63309n33441
- 63319n33462
- 63338n33505
- 63346n33521
- 63353n33537
- 63360n33553

Overhead
TT & TC 25' centerline

Bethlehem Authority

Bethlehem Authority

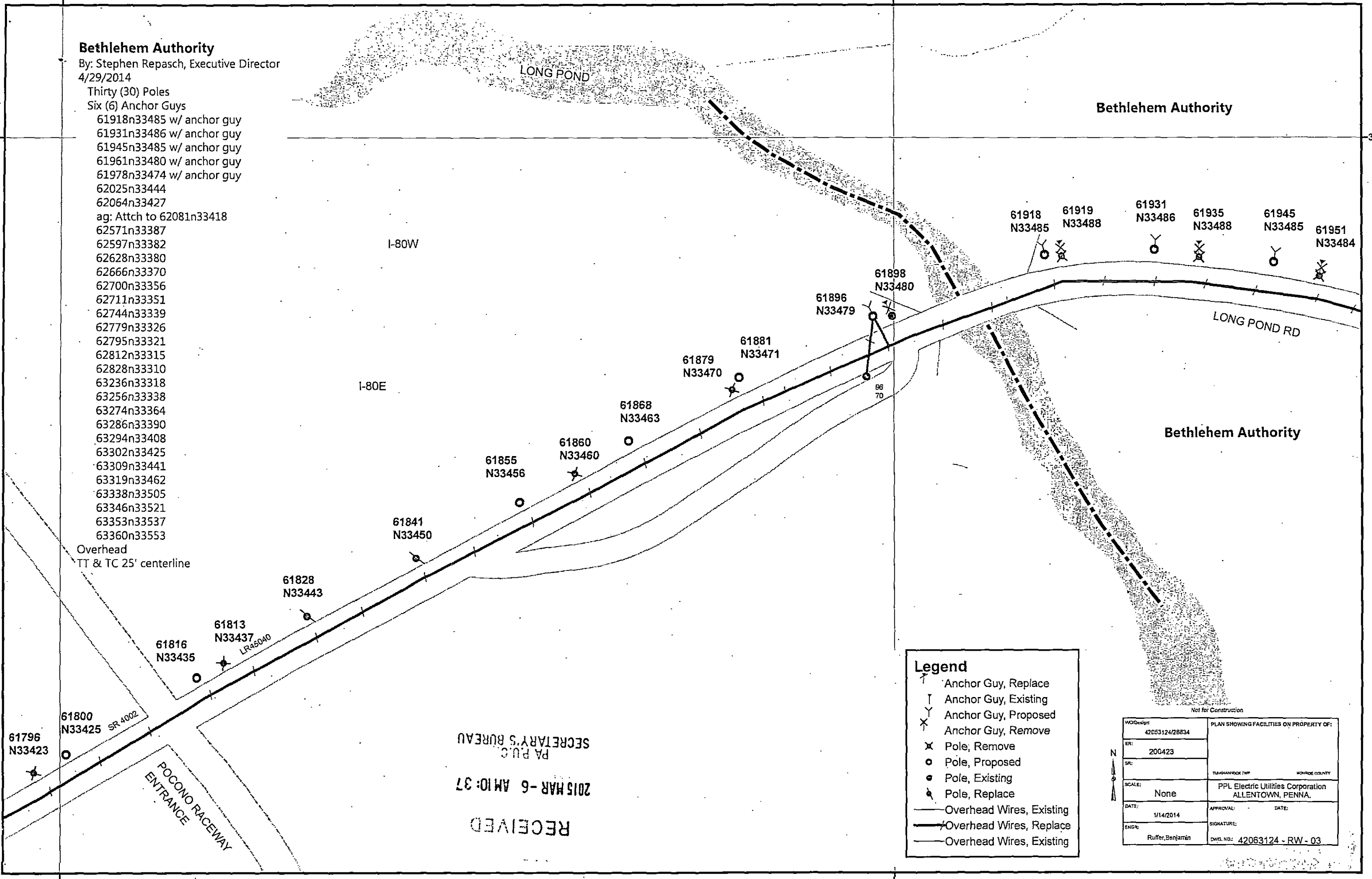

Legend

- ⊥ Anchor Guy, Replace
- ⊥ Anchor Guy, Existing
- ⊥ Anchor Guy, Proposed
- ⊥ Anchor Guy, Remove
- ⊗ Pole, Remove
- Pole, Proposed
- Pole, Existing
- ⊙ Pole, Replace
- Overhead Wires, Existing
- Overhead Wires, Replace
- Overhead Wires, Existing

WCDesign: 42053124/28834	PLAN SHOWING FACILITIES ON PROPERTY OF:	
ERI: 200423		
SRI:	TOWNSHIP: TUNAWASSEE TWP	COUNTY: MONROE COUNTY
SCALE: None	PPL Electric Utilities Corporation ALLENTOWN, PENNA.	
DATE: 1/14/2014	APPROVAL:	DATE:
ENGR: Ruffer, Benjamin	SIGNATURE:	
	DWG. NO.: 42063124 - RW - 03	

RECEIVED
 2015 MAR - 6 AM 10:37
 PA P.U.C.
 SECRETARY'S BUREAU

POCONO RACEWAY
ENTRANCE

Not for Construction

Bethlehem Authority
 By: Stephen Repasch, Executive Director
 4/29/2014

- Thirty (30) Poles
 Six (6) Anchor Guys
 61918n33485 w/ anchor guy
 61931n33486 w/ anchor guy
 61945n33485 w/ anchor guy
 61961n33480 w/ anchor guy
 61978n33474 w/ anchor guy
 62025n33444
 62064n33427
 ag: Attch to 62081n33418
 62571n33387
 62597n33382
 62628n33380
 62666n33370
 62700n33356
 62711n33351
 62744n33339
 62779n33326
 62795n33321
 62812n33315
 62828n33310
 63236n33318
 63256n33338
 63274n33364
 63286n33390
 63294n33408
 63302n33425
 63309n33441
 63319n33462
 63338n33505
 63346n33521
 63353n33537
 63360n33553

Overhead
 TT & TC 25' centerline

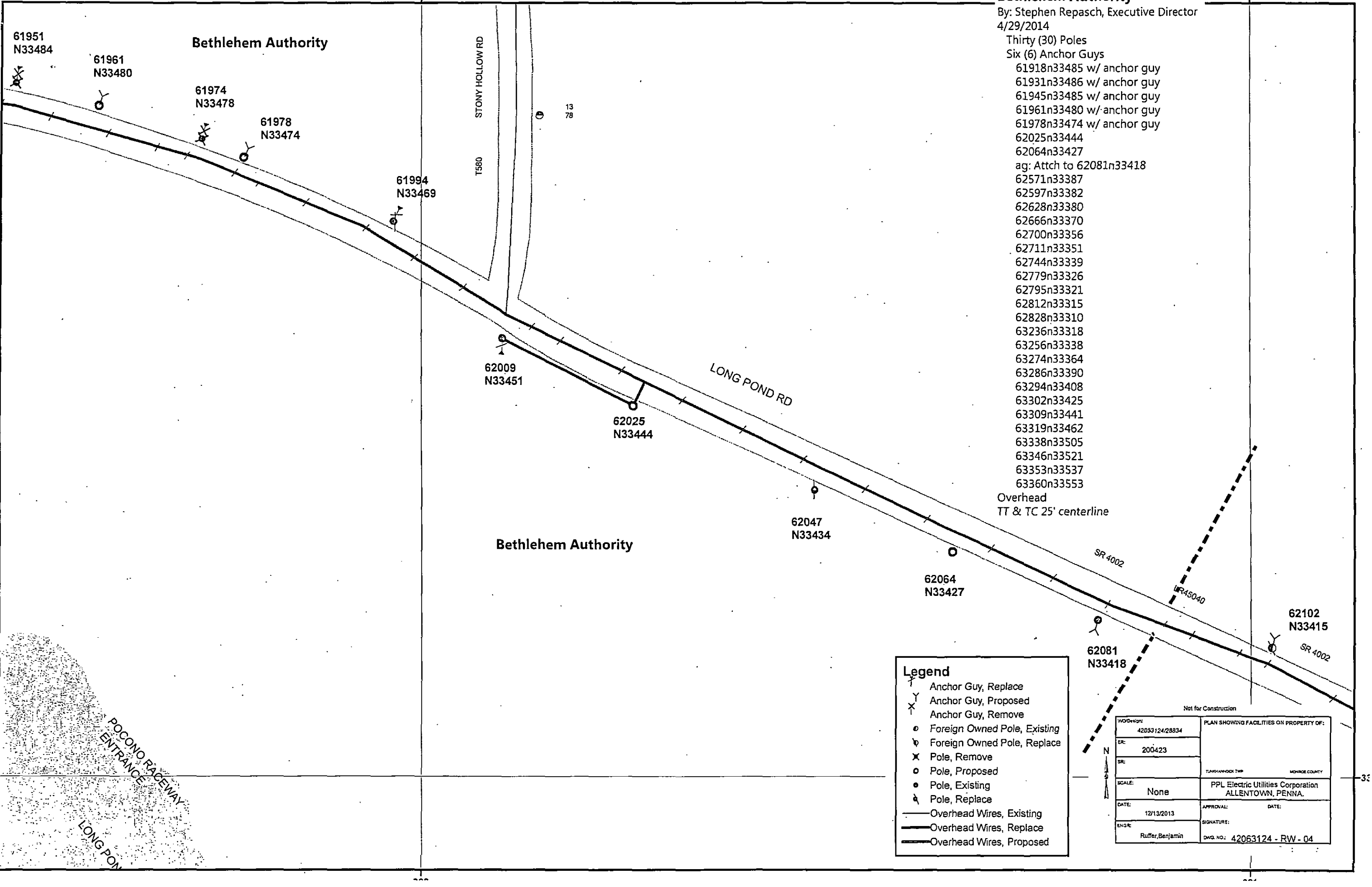

Legend

- Y Anchor Guy, Replace
- Y Anchor Guy, Proposed
- X Anchor Guy, Remove
- o Foreign Owned Pole, Existing
- v Foreign Owned Pole, Replace
- X Pole, Remove
- o Pole, Proposed
- o Pole, Existing
- Y Pole, Replace
- Overhead Wires, Existing
- Overhead Wires, Replace
- Overhead Wires, Proposed

42063124/28834		PLAN SHOWING FACILITIES ON PROPERTY OF:	
ER:	200423	TJANOWSKI TWP MORRIS COUNTY	
SR:		PPL Electric Utilities Corporation ALLENTOWN, PENNA.	
SCALE:	None	APPROVAL:	DATE:
DATE:	12/13/2013	SIGNATURE:	
ENGR:	Ruffer, Benjamin	DWG. NO.:	42063124 - RW - 04

Not for Construction

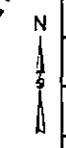

POCONO RACEWAY
 ENTRANCE
 LONG POND

LONG POND RD

62493
N33410

62509
N33404

Bethlehem Authority
By: Stephen Repasch, Executive Director
4/29/2014

- Thirty (30) Poles
Six (6) Anchor Guys
- 61918n33485 w/ anchor guy
 - 61931n33486 w/ anchor guy
 - 61945n33485 w/ anchor guy
 - 61961n33480 w/ anchor guy
 - 61978n33474 w/ anchor guy
 - 62025n33444
 - 62064n33427
 - ag: Attch to 62081n33418
 - 62571n33387
 - 62597n33382
 - 62628n33380
 - 62666n33370
 - 62700n33356
 - 62711n33351
 - 62744n33339
 - 62779n33326
 - 62795n33321
 - 62812n33315
 - 62828n33310
 - 63236n33318
 - 63256n33338
 - 63274n33364
 - 63286n33390
 - 63294n33408
 - 63302n33425
 - 63309n33441
 - 63319n33462
 - 63338n33505
 - 63346n33521
 - 63353n33537
 - 63360n33553

Overhead
TT & TC 25' centerline

62521
N33402

62535
N33397

62545
N33394

62559
N33391

62571
N33387

62584
N33385

62597
N33382

62612
N33381

62628
N33380

62646
N33377

Bethlehem Authority

Legend

- Anchor Guy, Existing
- Anchor Guy, Proposed
- Anchor Guy, Remove
- Foreign Owned Pole, Existing
- Pole, Proposed
- Pole, Existing
- Pole, Replace
- Overhead Wires, Existing
- Overhead Wires, Replace
- Overhead Wires, Replace
- Overhead Wires, Existing

Not for Construction

WO/Design: 42053124/28834	PLAN SHOWING FACILITIES ON PROPERTY OF:	
ER: 200423		
SR:	TUNAWANGO TWP	MONROE COUNTY
SCALE: None	PPL Electric Utilities Corporation ALLENTOWN, PENNA.	
DATE: 12/13/2013	APPROVAL:	DATE:
ENGR: Ruffer, Benjamin	SIGNATURE:	
	DWG. NO.:	42063124 - RW - 08

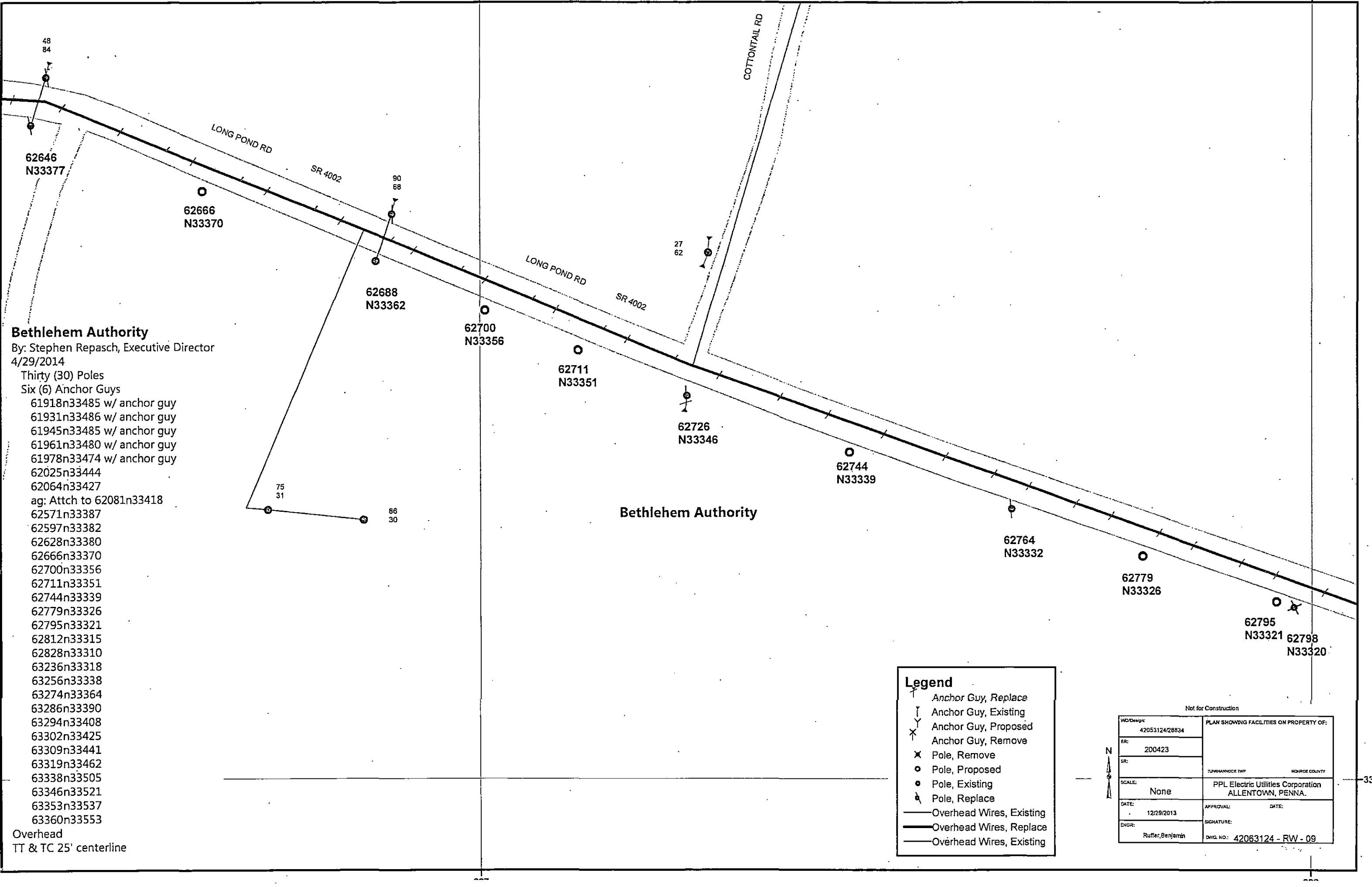

Bethlehem Authority

By: Stephen Repasch, Executive Director
4/29/2014

- Thirty (30) Poles
- Six (6) Anchor Guys
- 61918n33485 w/ anchor guy
- 61931n33486 w/ anchor guy
- 61945n33485 w/ anchor guy
- 61961n33480 w/ anchor guy
- 61978n33474 w/ anchor guy
- 62025n33444
- 62064n33427
- ag: Attch to 62081n33418

- 62571n33387
- 62597n33382
- 62628n33380
- 62666n33370
- 62700n33356
- 62711n33351
- 62744n33339
- 62779n33326
- 62795n33321
- 62812n33315
- 62828n33310
- 63236n33318
- 63256n33338
- 63274n33364
- 63286n33390
- 63294n33408
- 63302n33425
- 63309n33441
- 63319n33462
- 63338n33505
- 63346n33521
- 63353n33537
- 63360n33553

Overhead
TT & TC 25' centerline

Bethlehem Authority

Legend	
	Anchor Guy, Replace
	Anchor Guy, Existing
	Anchor Guy, Proposed
	Anchor Guy, Remove
	Pole, Remove
	Pole, Proposed
	Pole, Existing
	Pole, Replace
	Overhead Wires, Existing
	Overhead Wires, Replace
	Overhead Wires, Existing

Not for Construction

WD-Design: 42053124/28834	PLAN SHOWING FACILITIES ON PROPERTY OF:	
ER: 200423	TUNNOWNOCK TWP	MOORE COUNTY
SCALE: None	PPL Electric Utilities Corporation ALLENTOWN, PENNA.	
DATE: 12/29/2013	APPROVAL:	DATE:
ENGR: Ruffler, Benjamin	SIGNATURE:	DWG. NO.: 42063124 - RW - 09

Bethlehem Authority

Bethlehem Authority
 By: Stephen Repasch, Executive Director
 4/29/2014

- Thirty (30) Poles
 Six (6) Anchor Guys
 61918n33485 w/ anchor guy
 61931n33486 w/ anchor guy
 61945n33485 w/ anchor guy
 61961n33480 w/ anchor guy
 61978n33474 w/ anchor guy
 62025n33444
 62064n33427
 ag: Attch to 62081n33418
 62571n33387
 62597n33382
 62628n33380
 62666n33370
 62700n33356
 62711n33351
 62744n33339
 62779n33326
 62795n33321
 62812n33315
 62828n33310
 63236n33318
 63256n33338
 63274n33364
 63286n33390
 63294n33408
 63302n33425
 63309n33441
 63319n33462
 63338n33505
 63346n33521
 63353n33537
 63360n33553

Overhead
 TT & TC 25' centerline

Legend

- ⊥ Anchor Guy, Replace
- ⊥ Anchor Guy, Existing
- ⊥ Anchor Guy, Proposed
- ⊥ Anchor Guy, Remove
- ⊗ Pole, Remove
- Pole, Proposed
- Pole, Existing
- ⊥ Pole, Replace
- Overhead Wires, Existing
- Overhead Wires, Replace
- Overhead Wires, Existing

Not for Construction

PROJECT NO: 42053124/28834	PLAN SHOWING FACILITIES ON PROPERTY OF:	
ER: 200423		
SR:	TUNNUNGOCK TWP	MONROE COUNTY
SCALE: None	PPL Electric Utilities Corporation ALLENTOWN, PENNA.	
DATE: 12/29/2013	APPROVAL:	DATE:
ENGR: Ruffer, Benjamin	SIGNATURE:	DWG. NO.: 42063124 - RW - 13

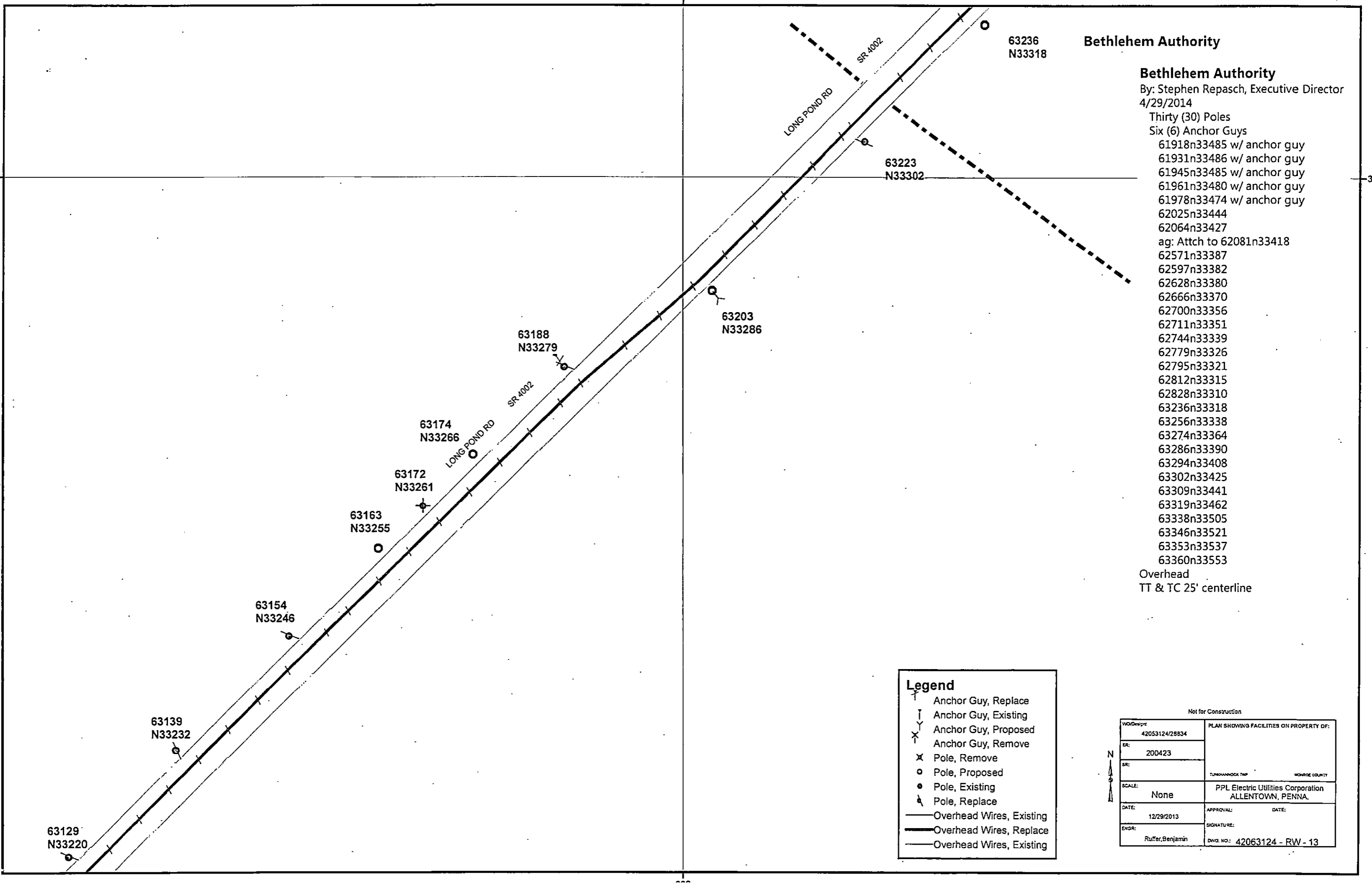

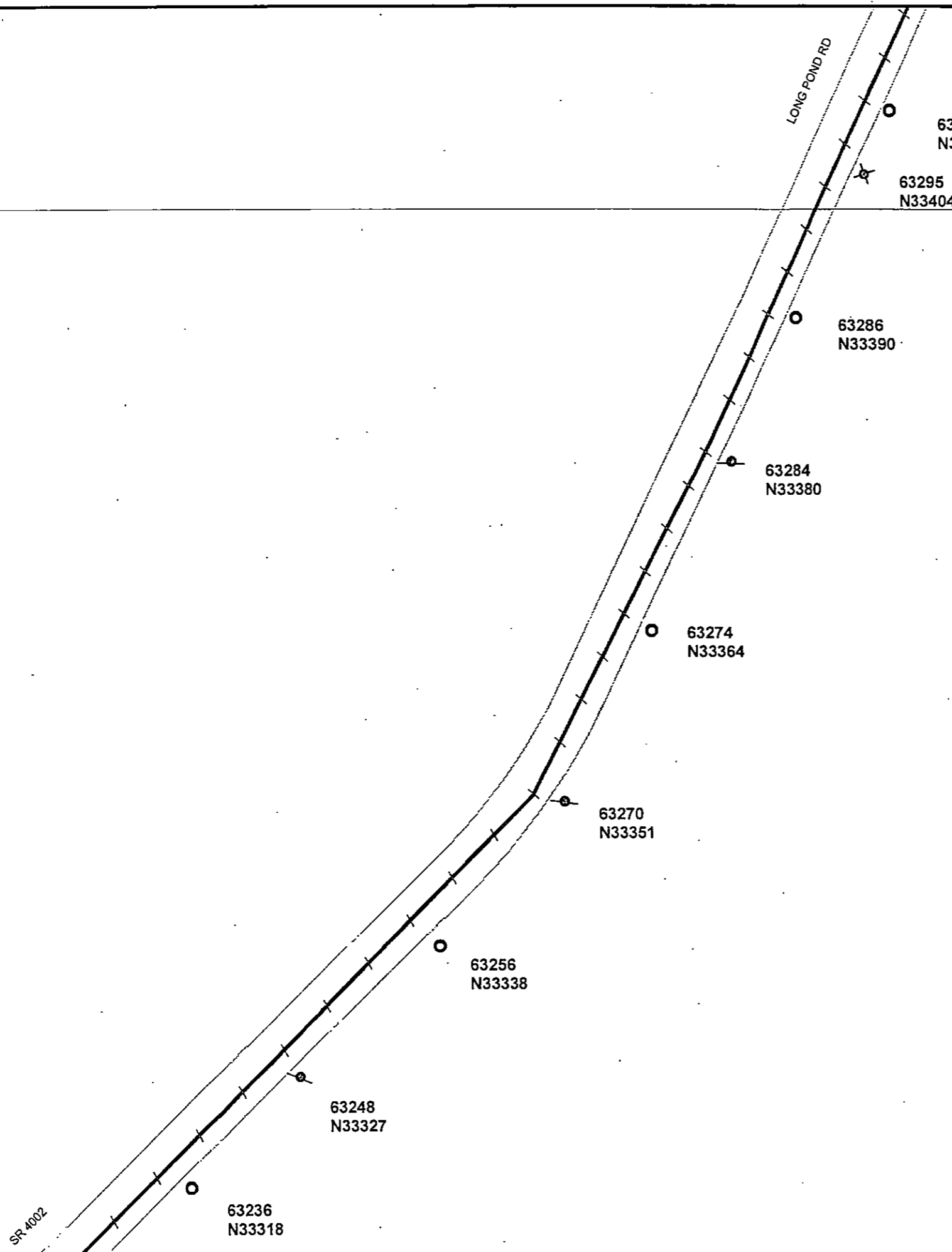

Bethlehem Authority

By: Stephen Repasch, Executive Director
4/29/2014

- Thirty (30) Poles
- Six (6) Anchor Guys
- 61918n33485 w/ anchor guy
- 61931n33486 w/ anchor guy
- 61945n33485 w/ anchor guy
- 61961n33480 w/ anchor guy
- 61978n33474 w/ anchor guy
- 62025n33444
- 62064n33427
- ag: Attch to 62081n33418
- 62571n33387
- 62597n33382
- 62628n33380
- 62666n33370
- 62700n33356
- 62711n33351
- 62744n33339
- 62779n33326
- 62795n33321
- 62812n33315
- 62828n33310
- 63236n33318
- 63256n33338
- 63274n33364
- 63286n33390
- 63294n33408
- 63302n33425
- 63309n33441
- 63319n33462
- 63338n33505
- 63346n33521
- 63353n33537
- 63360n33553

Overhead
TT & TC 25' centerline

Legend

- Anchor Guy, Replace
- Anchor Guy, Existing
- Anchor Guy, Proposed
- Anchor Guy, Remove
- Pole, Remove
- Pole, Proposed
- Pole, Existing
- Pole, Replace
- Overhead Wires, Existing
- Overhead Wires, Replace
- Overhead Wires, Existing

Not for Construction

WCD/Design: 42053124/28834	PLAN SHOWING FACILITIES ON PROPERTY OF:	
ER: 200423		
SR:	TUNNUNGWOCK TWP	MONROE COUNTY
SCALE: None	PPL Electric Utilities Corporation ALLENTOWN, PENNA.	
DATE: 12/29/2013	APPROVAL:	DATE:
ENGR: Ruffer, Benjamin	SIGNATURE:	DWG. NO.: 42063124 - RW - 14

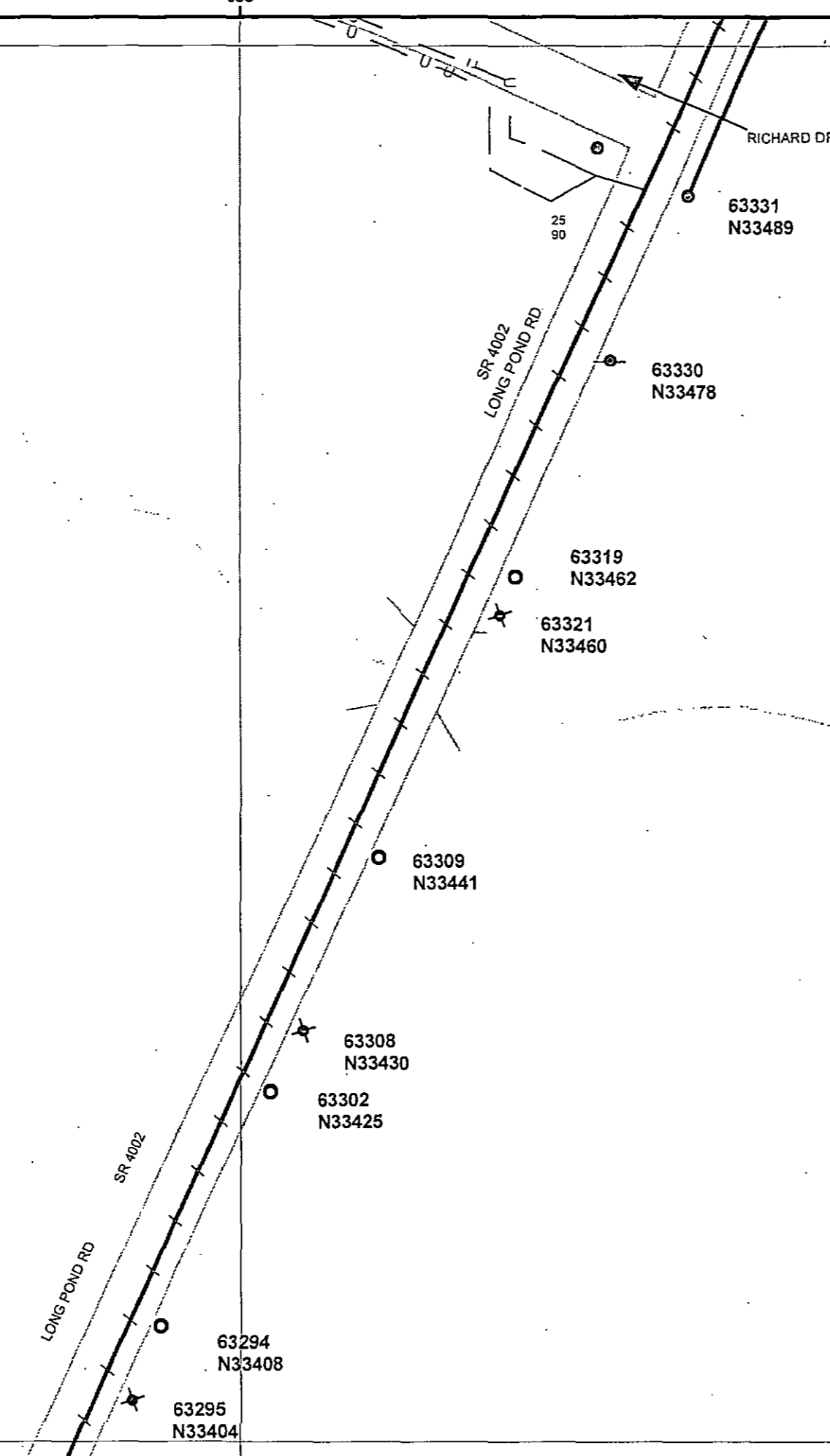

Bethlehem Authority
 By: Stephen Repasch, Executive Director
 4/29/2014

- Thirty (30) Poles
 Six (6) Anchor Guys
 61918n33485 w/ anchor guy
 61931n33486 w/ anchor guy
 61945n33485 w/ anchor guy
 61961n33480 w/ anchor guy
 61978n33474 w/ anchor guy
 62025n33444
 62064n33427
 ag: Attch to 62081n33418
 62571n33387
 62597n33382
 62628n33380
 62666n33370
 62700n33356
 62711n33351
 62744n33339
 62779n33326
 62795n33321
 62812n33315
 62828n33310
 63236n33318
 63256n33338
 63274n33364
 63286n33390
 63294n33408
 63302n33425
 63309n33441
 63319n33462
 63338n33505
 63346n33521
 63353n33537
 63360n33553
 Overhead
 TT & TC 25' centerline

Legend

- Anchor Guy, Replace
- Anchor Guy, Existing
- Anchor Guy, Proposed
- Anchor Guy, Remove
- Pole, Remove
- Pole, Proposed
- Pole, Existing
- Pole, Replace
- Overhead Wires, Existing
- Overhead Wires, Replace
- Overhead Wires, Existing

Not for Construction

WO/DESIGN: 42053124/28834	PLAN SHOWING FACILITIES ON PROPERTY OF:	
ER: 200423		
SR:	TURNHAMMOCK TWP	MONROE COUNTY
SCALE: None	PPL Electric Utilities Corporation ALLENTOWN, PENNA.	
DATE: 12/29/2013	APPROVAL:	DATE:
ENGR: Ruffer, Benjamin	SIGNATURE:	
	DWG NO.:	42063124 - RW - 15

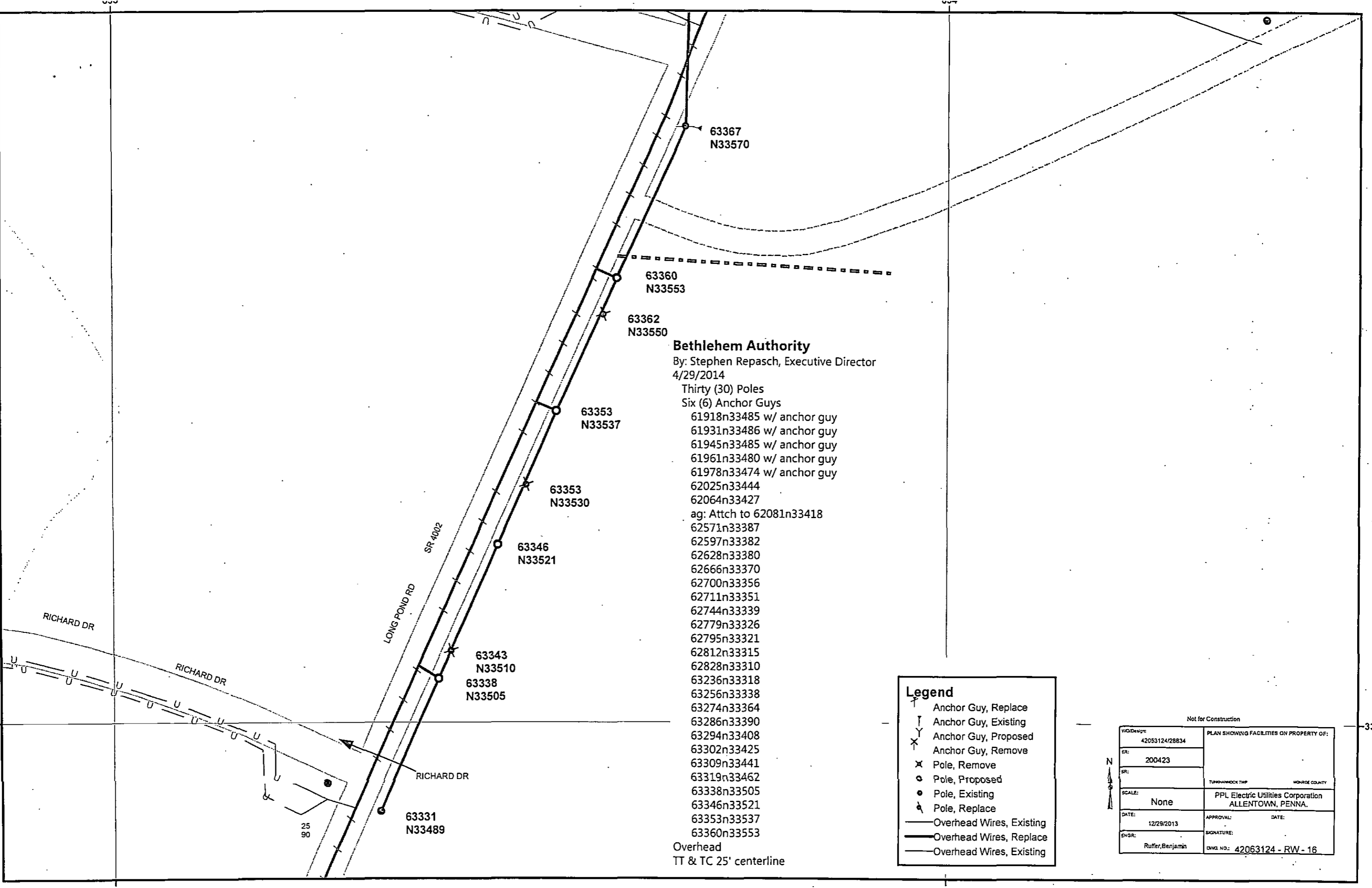

Bethlehem Authority
 By: Stephen Repasch, Executive Director
 4/29/2014

- Thirty (30) Poles
 Six (6) Anchor Guys
- 61918n33485 w/ anchor guy
 - 61931n33486 w/ anchor guy
 - 61945n33485 w/ anchor guy
 - 61961n33480 w/ anchor guy
 - 61978n33474 w/ anchor guy
 - 62025n33444
 - 62064n33427
 - ag: Atch to 62081n33418
 - 62571n33387
 - 62597n33382
 - 62628n33380
 - 62666n33370
 - 62700n33356
 - 62711n33351
 - 62744n33339
 - 62779n33326
 - 62795n33321
 - 62812n33315
 - 62828n33310
 - 63236n33318
 - 63256n33338
 - 63274n33364
 - 63286n33390
 - 63294n33408
 - 63302n33425
 - 63309n33441
 - 63319n33462
 - 63338n33505
 - 63346n33521
 - 63353n33537
 - 63360n33553

Legend

- ⊥ Anchor Guy, Replace
- ⊥ Anchor Guy, Existing
- ⊥ Anchor Guy, Proposed
- ⊥ Anchor Guy, Remove
- ⊗ Pole, Remove
- Pole, Proposed
- Pole, Existing
- ⊔ Pole, Replace
- Overhead Wires, Existing
- Overhead Wires, Replace
- Overhead Wires, Existing

Not for Construction

W/D No: 42053124/28834	PLAN SHOWING FACILITIES ON PROPERTY OF:	
SR: 200423		
SCALE: None	TUNNUNGWICK TWP	MONROE COUNTY
DATE: 12/29/2013	APPROVAL: _____	DATE: _____
ENGR: Ruffer, Benjamin	SIGNATURE: _____	DWG. NO.: 42063124 - RW - 16

Overhead
 TT & TC 25' centerline

Charlotte Krupa
PPL Utilities
2 North Ninth Street - GENN3
Allentown, PA 18101



UNITED STATES MAIL
FITNEY BOWES
02 1M \$ 04.12⁰
0004255848 MAR 03 2015
MAILED FROM ZIP CODE 18101

FIRST CLASS MAIL

Ms. Rosemary Chiavetta, Secretary
Pennsylvania Public Utility Commission
P. O. Box 3265
Harrisburg, PA 17105