



FANELLI, EVANS & PATEL, P.C.
- ATTORNEYS -

aevans@feplawyers.com

ALBERT J. EVANS
Also admitted in NJ

July 10, 2015

Secretary, PA Public Utility Commission
400 North Street, 2nd Floor
Harrisburg, PA 17120

RECEIVED
2015 JUL 13 AM 10:38
PA P.U.C. BUREAU
SECRETARY'S BUREAU

RE: Quandel Increte Systems, Inc.

Dear Sir/Madam:

Enclosed please find the following documents:

1. Original Application for Motor Common Carrier of Property;
2. Check in amount of \$100.00 payable to "Commonwealth of Pennsylvania";
3. Corporate officers are as follows:
President - Christopher Rowlands
Vice-President - Matthew Carr
Secretary/Treasurer - Katie Carr

Shareholders are as follows:
Christopher Rowlands - 50%
Matthew Carr - 25%
Katie Carr - 25%

The PA Corporation Bureau Entity ID Number is: 23-2856695

If you have any questions or comments, please feel free to contact me.

Very truly yours,

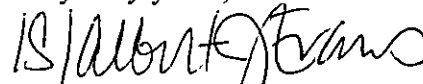
ALBERT J. EVANS

AJE/cmj
Enclosures

Secretary
Pennsylvania Public Utility Commission
400 North Street, Second Floor
Harrisburg, PA 17120
(717) 772-7777
www.puc.pa.gov

Revised 12/1/13
2015 JUL 13 AM 10:38
RECEIVED
PA PUC
SECRETARY'S BUREAU

Application for Motor Common Carrier of Property

THIS APPLICATION IS REQUIRED TO REQUEST A CERTIFICATE OF PUBLIC CONVENIENCE TO OPERATE AS A COMMERCIAL CARRIER OF PROPERTY FOR COMPENSATION BETWEEN POINTS IN PENNSYLVANIA.

1. **Legal Name of Applicant** (Individual, Partnership or Corporation)

Quandel Increte Systems, Inc.

- If you are an individual who has not formed any type of corporate entity, you should enter your name *as it will appear on your insurance documents*.
- If you are filing for a partnership, but *not a limited liability partnership*, the names of all partners must be entered on this line. Those names should be entered *as they will appear on your insurance documents*. This includes husbands and wives filing jointly.
- If you are filing for a corporate entity (corporation, limited liability company, or limited liability partnership), *even if you are the sole shareholder member*, you must enter the name exactly as it appears on the registration papers from the Corporation Bureau of the Pennsylvania Department of State.

2. **Trade Name** (Attach a copy of fictitious name registration if applicable)

This is any name which you will be operating under which differs from the **LEGAL NAME OF APPLICANT**. A **TRADE NAME** is considered a **FICTITIOUS NAME** if the identity of the applicant cannot be readily determined. *EXAMPLE: John Doe is the applicant and wants to use the name "Johnboy Trucking" as his trade name. People cannot readily determine that John Doe is the actual operator; therefore, the name is fictitious and must be registered as such. Trade names such as "John Doe Trucking" or "J. Doe Trucking" are not considered fictitious and would not have to be registered.*

3. **Do you currently hold PA PUC Authority?** **NO** **Previous Authority?** **NO**

If yes, at PUC No. A- _____

4. **Are you a business entity registered with the PA Department of State?** **NO**

If No, you must first register (see checklist)

If Yes, provide your PA Corporation Bureau Entity ID Number 23-2856695

(see checklist and indicate type of business entity registered)

5. **Physical Address** (do not use post office box)

N. 5th Street and Schaeffers Hill Rd.

Street Address

Pottsville, PA 17901

City, State and Zip Code

(570) 544-2261

Telephone Number

Schuylkill

County

The address entered here should reflect the actual location of the business. This is the address the Commission needs in order to dispatch Enforcement Officers to inspect equipment.

6. **Mailing Address** (if different from Physical Address)

Street Address

City, State and Zip Code

This is the address to which the Commission will send all official documents issued by the Commission. If left blank, it will be assumed that the **MAILING ADDRESS** is the same as the **PHYSICAL ADDRESS**.

7. **Attorney** (if applicable)

Albert J. Evans, Esquire - (570) 622-2455

Attorney's Name & Telephone Number for this Filing

Fanelli, Evans & Patel, P.C., No. 1 Mahantongo Street, Pottsville, PA 17901

Attorney's Address

An attorney's name should only be entered if an attorney is filing the application for a client and the application is being sent under the attorney's cover letter.

8. **Do you hold interstate operating authority?**

No

Yes, at No. _____

9. **What type of commodities do you intend to transport?**

Transport gravel and sand from quarries in Pottsville, Middleport and Frailey Township, Pennsylvania to Minersville, Pennsylvania.

10. **Certification:**

Applicant certifies that it is not now engaged in unauthorized intrastate transportation for compensation between points in Pennsylvania and will not engage in said transportation unless and until authorization is received from the Pennsylvania Public Utility Commission.

Applicant further certifies that it understands the requirements of the Pennsylvania Public Utility Commission, especially as they relate to safety and insurance and that it may be subject to civil penalties, suspension or cancellation of the Certificate for failure to comply with Commission requirements.

Applicant further certifies that it understands that it is subject to an annual assessment based upon its reported gross Pennsylvania intrastate revenues; said assessment to help defray expenses incurred in regulating Motor Common Carriers of Property; and acknowledges that failure to report revenue and pay its annual assessment may result in civil penalties, suspension or cancellation of the certificate.

Verification of Application

I/We hereby state that the statement(s) made in this application is/are true and correct to the best of my/our knowledge and belief.

The undersigned understands that false statements herein are made subject to the penalties of 18 Pa. C.S. Section 4904 relating to unsworn falsification to authorities.

Chris Rowlands

(Print Name)



(Signature)

6-29-15

(Date)

The verification of the application must be completed by the applicant appearing on Line 1 of the application by the named individual, all partners if a partnership, a member (if a limited liability company), or by the President or Secretary (if a corporation).

RECEIVED

JUL 13 2015

PA PUBLIC UTILITY COMMISSION
SECRETARY'S BUREAU

Revised 12/1/13



FANELLI, EVANS & PATEL, P.C.

- ATTORNEYS -

The Necho Allen
No. 1 Mahantongo Street
Pottsville, Pennsylvania 17901

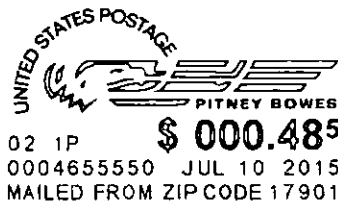

Secretary, PA Public Utility Commission
400 North Street, 2nd Floor
Harrisburg, PA 17120

17120\$0093 0000

