



Law Department
411 Seventh Avenue (16-1)
Pittsburgh, PA 15219

Tel 412-393-1518
Fax 412-393-1418
lgannon@duqlight.com

Lesley C. Gannon, Esq.

October 7, 2015

VIA ELECTRONIC FILING

Ms. Rosemary Chiavetta, Secretary
Pennsylvania Public Utility Commission
Commonwealth Keystone Building
400 North Street
Harrisburg, PA 17120

Re: Municipal Contract filed under 52 Pa. Code § 3.101
Right of Way Agreement between Duquesne Light Company and Township of O'Hara

Dear Secretary Chiavetta:

In accordance with the Pennsylvania Public Utility Code and Commission Regulations, I have enclosed one copy of the executed Right of Way Agreement dated September 29, 2015 between Duquesne Light Company and the Township of O'Hara, in which the Township of O'Hara granted to Duquesne Light Company a right of way on property owned by it and situate in the Township of O'Hara, Allegheny County.

Should you have any questions regarding the enclosed filing or Agreement, please feel free to call.

Sincerely,

Lesley C. Gannon

Enclosure

UGPPP/01/08
594293

DUQUESNE LIGHT CO. COPY

PRIVATE PROPERTY PRIMARY
RIGHT OF WAY AGREEMENT

The undersigned Grantor, The Township of O'Hara, a home rule municipality does hereby grant unto Duquesne Light Company, its successors and assigns, for providing, transmitting and/or distributing electric and/or communications services for any and all purposes, the right, privilege and authority to erect, install, use, operate, maintain, repair, renew and finally remove an underground system consisting of cables, wires, transformer and other fixtures and apparatus thereto belonging, upon, over, under, along, across and through Grantor's land, fronting on Powers Run Road, (having Tax I.D. # 290-L-100) situate in The Township of O'Hara, County of Allegheny, Commonwealth of Pennsylvania, which tract of land Fox Chapel Area School District, a reorganized school district of the third class under the laws of Pennsylvania, by deed dated June 14, 1983, recorded in the Office of the Allegheny County Department of Real Estate in Deed Book Volume 6681, Page 392, conveyed to The Township of O'Hara, the Grantor herein; together with the right to occupy and use as part of the underground system the conduit and transformer pad provided by Grantor; to trim or to remove any trees, shrubbery, roots or obstructions which at any time may interfere or threaten to interfere with the erection, installation, use, operation, maintenance, repair, renewal or final removal of the underground system; to enter upon the land at any time for such purposes; and to sublet or assign Duquesne's interest in whole or in part, without the prior consent of Grantor. The underground system shall be in accordance with and substantially at the location shown on Duquesne Light Company Drawing No. 594293-T1 and 594293-T2, a copy of which has been attached to and made part of.

The responsibility for the installation and construction of the underground system shall be as detailed and defined on the herein referred drawing and/or related drawings. The conduit, transformer pad, guard posts and chain barrier required as part of the underground system shall be installed, owned, maintained, renewed and finally removed by Grantor, Grantors successors and assigns.

Utility shall file a copy of this Agreement with the Pennsylvania Public Utility Commission as required by Title 66, Section 507 of the Public Utility Code, and this Agreement shall become effective in accordance therewith.

IN WITNESS whereof and intending to be legally bound hereby, the parties have executed this Agreement this 29th day of September, 2015.

GRANTOR: THE TOWNSHIP OF O'HARA

ATTEST:

Catherine L. Bubas
Secretary

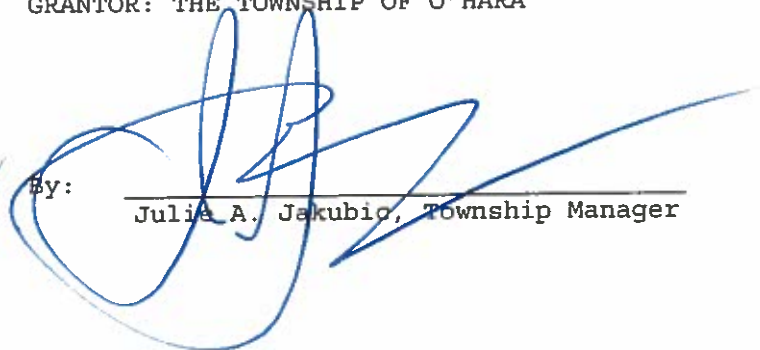
By: 
Julie A. Jakubic, Township Manager

COMMONWEALTH OF PENNSYLVANIA)
COUNTY OF ALLEGHENY) SS:

On this 29th day of September, 2015 18, before me, the undersigned officer, a Notary Public in and for the Commonwealth and County, personally appeared Julie A. Jakubic, Township Manager, of The Township of O'Hara, and as such officer, being authorized to do so, executed the foregoing Agreement for the purposes therein contained.

IN WITNESS WHEREOF I have set my hand and official seal.

Catherine L. Bubas
Notary Public

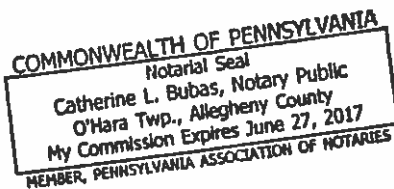

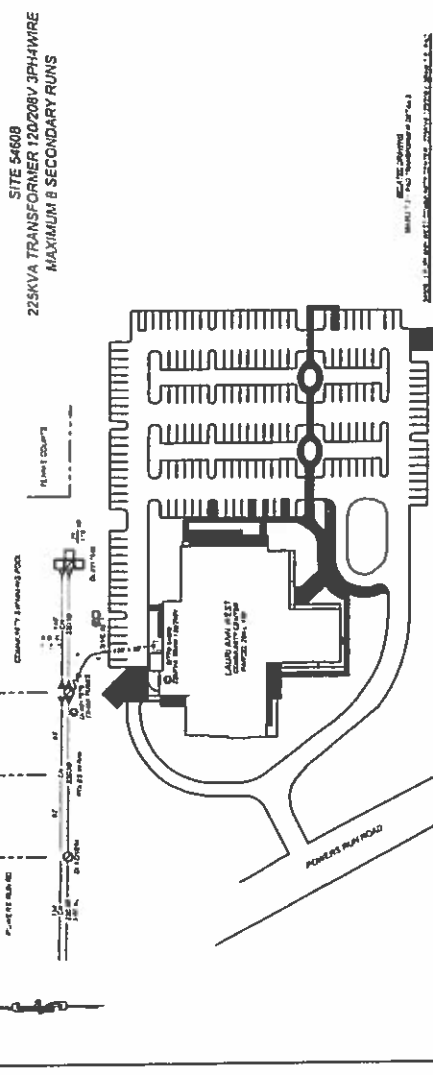
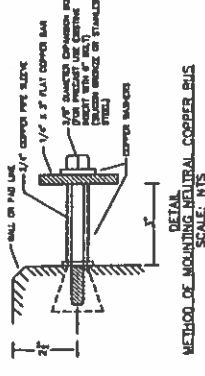
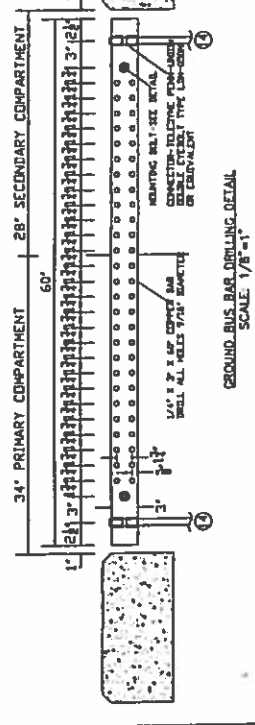
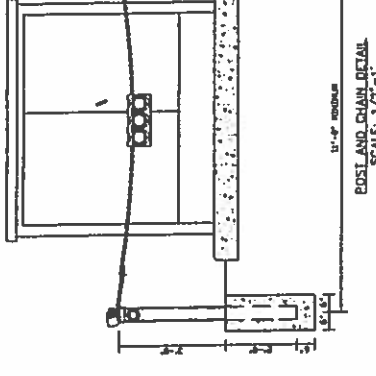
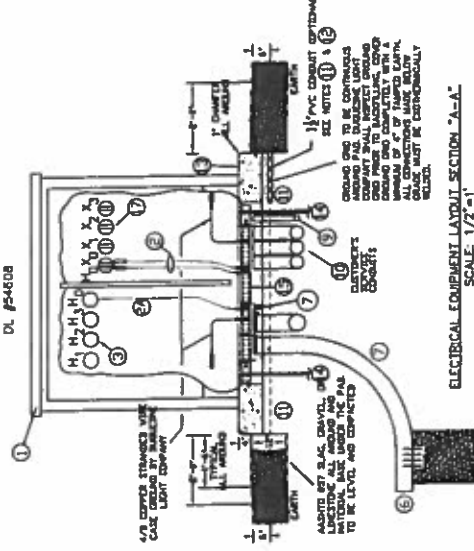
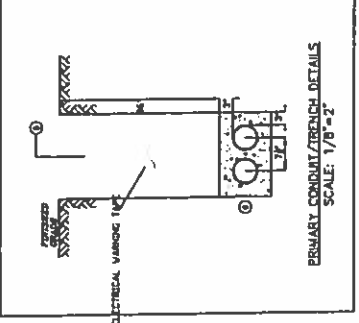
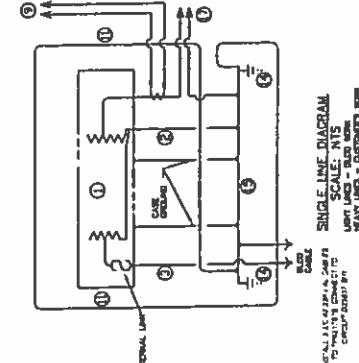
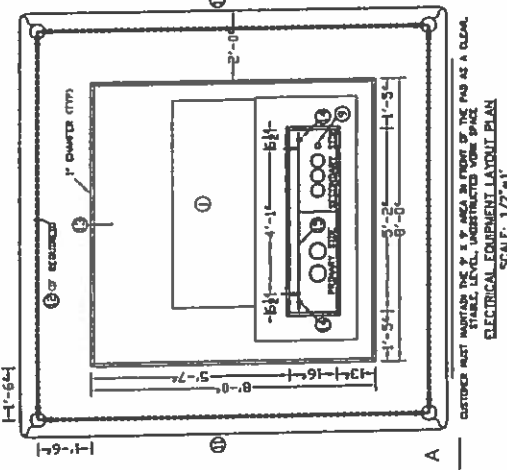

GENERAL NOTES

1. ALL EQUIPMENT AND WIRING SHALL CONFORM WITH THE NATIONAL ELECTRICAL CODE (NEC) AND ALL APPLICABLE LOCAL ORDINANCES. THE CONTRACTOR SHALL BE RESPONSIBLE FOR OBTAINING ALL NECESSARY PERMITS AND APPROVALS FROM THE LOCAL AUTHORITIES.
2. ALL WIRING SHALL BE INSTALLED IN ACCORDANCE WITH THE NATIONAL ELECTRICAL CODE (NEC) AND ALL APPLICABLE LOCAL ORDINANCES.
3. ALL CONDUITS SHALL BE INSTALLED IN ACCORDANCE WITH THE NATIONAL ELECTRICAL CODE (NEC) AND ALL APPLICABLE LOCAL ORDINANCES.
4. ALL BUSBARS SHALL BE INSTALLED IN ACCORDANCE WITH THE NATIONAL ELECTRICAL CODE (NEC) AND ALL APPLICABLE LOCAL ORDINANCES.
5. ALL ELECTRICAL EQUIPMENT SHALL BE INSTALLED IN ACCORDANCE WITH THE NATIONAL ELECTRICAL CODE (NEC) AND ALL APPLICABLE LOCAL ORDINANCES.
6. ALL ELECTRICAL WORK SHALL BE COMPLETED IN ACCORDANCE WITH THE NATIONAL ELECTRICAL CODE (NEC) AND ALL APPLICABLE LOCAL ORDINANCES.
7. ALL ELECTRICAL WORK SHALL BE COMPLETED IN ACCORDANCE WITH THE NATIONAL ELECTRICAL CODE (NEC) AND ALL APPLICABLE LOCAL ORDINANCES.
8. ALL ELECTRICAL WORK SHALL BE COMPLETED IN ACCORDANCE WITH THE NATIONAL ELECTRICAL CODE (NEC) AND ALL APPLICABLE LOCAL ORDINANCES.
9. ALL ELECTRICAL WORK SHALL BE COMPLETED IN ACCORDANCE WITH THE NATIONAL ELECTRICAL CODE (NEC) AND ALL APPLICABLE LOCAL ORDINANCES.
10. ALL ELECTRICAL WORK SHALL BE COMPLETED IN ACCORDANCE WITH THE NATIONAL ELECTRICAL CODE (NEC) AND ALL APPLICABLE LOCAL ORDINANCES.

CUSTOMER'S WORK

1. THE CUSTOMER SHALL BE RESPONSIBLE FOR THE PROVISION OF ALL NECESSARY PERMITS AND APPROVALS FROM THE LOCAL AUTHORITIES.
2. THE CUSTOMER SHALL BE RESPONSIBLE FOR THE PROVISION OF ALL NECESSARY MATERIALS AND EQUIPMENT.
3. THE CUSTOMER SHALL BE RESPONSIBLE FOR THE PROVISION OF ALL NECESSARY LABORERS.
4. THE CUSTOMER SHALL BE RESPONSIBLE FOR THE PROVISION OF ALL NECESSARY TOOLS AND EQUIPMENT.
5. THE CUSTOMER SHALL BE RESPONSIBLE FOR THE PROVISION OF ALL NECESSARY SAFETY EQUIPMENT.
6. THE CUSTOMER SHALL BE RESPONSIBLE FOR THE PROVISION OF ALL NECESSARY PROTECTIVE EQUIPMENT.
7. THE CUSTOMER SHALL BE RESPONSIBLE FOR THE PROVISION OF ALL NECESSARY SIGNAGE.
8. THE CUSTOMER SHALL BE RESPONSIBLE FOR THE PROVISION OF ALL NECESSARY RECORDS.
9. THE CUSTOMER SHALL BE RESPONSIBLE FOR THE PROVISION OF ALL NECESSARY TRAINING.
10. THE CUSTOMER SHALL BE RESPONSIBLE FOR THE PROVISION OF ALL NECESSARY SUPPORT.

DUQUESNE LIGHT COMPANY WORK

1. ALL WORK SHALL BE COMPLETED IN ACCORDANCE WITH THE NATIONAL ELECTRICAL CODE (NEC) AND ALL APPLICABLE LOCAL ORDINANCES.
2. ALL WORK SHALL BE COMPLETED IN ACCORDANCE WITH THE NATIONAL ELECTRICAL CODE (NEC) AND ALL APPLICABLE LOCAL ORDINANCES.
3. ALL WORK SHALL BE COMPLETED IN ACCORDANCE WITH THE NATIONAL ELECTRICAL CODE (NEC) AND ALL APPLICABLE LOCAL ORDINANCES.
4. ALL WORK SHALL BE COMPLETED IN ACCORDANCE WITH THE NATIONAL ELECTRICAL CODE (NEC) AND ALL APPLICABLE LOCAL ORDINANCES.
5. ALL WORK SHALL BE COMPLETED IN ACCORDANCE WITH THE NATIONAL ELECTRICAL CODE (NEC) AND ALL APPLICABLE LOCAL ORDINANCES.
6. ALL WORK SHALL BE COMPLETED IN ACCORDANCE WITH THE NATIONAL ELECTRICAL CODE (NEC) AND ALL APPLICABLE LOCAL ORDINANCES.
7. ALL WORK SHALL BE COMPLETED IN ACCORDANCE WITH THE NATIONAL ELECTRICAL CODE (NEC) AND ALL APPLICABLE LOCAL ORDINANCES.
8. ALL WORK SHALL BE COMPLETED IN ACCORDANCE WITH THE NATIONAL ELECTRICAL CODE (NEC) AND ALL APPLICABLE LOCAL ORDINANCES.
9. ALL WORK SHALL BE COMPLETED IN ACCORDANCE WITH THE NATIONAL ELECTRICAL CODE (NEC) AND ALL APPLICABLE LOCAL ORDINANCES.
10. ALL WORK SHALL BE COMPLETED IN ACCORDANCE WITH THE NATIONAL ELECTRICAL CODE (NEC) AND ALL APPLICABLE LOCAL ORDINANCES.

11. ALL WORK SHALL BE COMPLETED IN ACCORDANCE WITH THE NATIONAL ELECTRICAL CODE (NEC) AND ALL APPLICABLE LOCAL ORDINANCES.
12. ALL WORK SHALL BE COMPLETED IN ACCORDANCE WITH THE NATIONAL ELECTRICAL CODE (NEC) AND ALL APPLICABLE LOCAL ORDINANCES.
13. ALL WORK SHALL BE COMPLETED IN ACCORDANCE WITH THE NATIONAL ELECTRICAL CODE (NEC) AND ALL APPLICABLE LOCAL ORDINANCES.
14. ALL WORK SHALL BE COMPLETED IN ACCORDANCE WITH THE NATIONAL ELECTRICAL CODE (NEC) AND ALL APPLICABLE LOCAL ORDINANCES.
15. ALL WORK SHALL BE COMPLETED IN ACCORDANCE WITH THE NATIONAL ELECTRICAL CODE (NEC) AND ALL APPLICABLE LOCAL ORDINANCES.
16. ALL WORK SHALL BE COMPLETED IN ACCORDANCE WITH THE NATIONAL ELECTRICAL CODE (NEC) AND ALL APPLICABLE LOCAL ORDINANCES.
17. ALL WORK SHALL BE COMPLETED IN ACCORDANCE WITH THE NATIONAL ELECTRICAL CODE (NEC) AND ALL APPLICABLE LOCAL ORDINANCES.
18. ALL WORK SHALL BE COMPLETED IN ACCORDANCE WITH THE NATIONAL ELECTRICAL CODE (NEC) AND ALL APPLICABLE LOCAL ORDINANCES.
19. ALL WORK SHALL BE COMPLETED IN ACCORDANCE WITH THE NATIONAL ELECTRICAL CODE (NEC) AND ALL APPLICABLE LOCAL ORDINANCES.
20. ALL WORK SHALL BE COMPLETED IN ACCORDANCE WITH THE NATIONAL ELECTRICAL CODE (NEC) AND ALL APPLICABLE LOCAL ORDINANCES.

21. ALL WORK SHALL BE COMPLETED IN ACCORDANCE WITH THE NATIONAL ELECTRICAL CODE (NEC) AND ALL APPLICABLE LOCAL ORDINANCES.
22. ALL WORK SHALL BE COMPLETED IN ACCORDANCE WITH THE NATIONAL ELECTRICAL CODE (NEC) AND ALL APPLICABLE LOCAL ORDINANCES.
23. ALL WORK SHALL BE COMPLETED IN ACCORDANCE WITH THE NATIONAL ELECTRICAL CODE (NEC) AND ALL APPLICABLE LOCAL ORDINANCES.
24. ALL WORK SHALL BE COMPLETED IN ACCORDANCE WITH THE NATIONAL ELECTRICAL CODE (NEC) AND ALL APPLICABLE LOCAL ORDINANCES.
25. ALL WORK SHALL BE COMPLETED IN ACCORDANCE WITH THE NATIONAL ELECTRICAL CODE (NEC) AND ALL APPLICABLE LOCAL ORDINANCES.
26. ALL WORK SHALL BE COMPLETED IN ACCORDANCE WITH THE NATIONAL ELECTRICAL CODE (NEC) AND ALL APPLICABLE LOCAL ORDINANCES.
27. ALL WORK SHALL BE COMPLETED IN ACCORDANCE WITH THE NATIONAL ELECTRICAL CODE (NEC) AND ALL APPLICABLE LOCAL ORDINANCES.
28. ALL WORK SHALL BE COMPLETED IN ACCORDANCE WITH THE NATIONAL ELECTRICAL CODE (NEC) AND ALL APPLICABLE LOCAL ORDINANCES.
29. ALL WORK SHALL BE COMPLETED IN ACCORDANCE WITH THE NATIONAL ELECTRICAL CODE (NEC) AND ALL APPLICABLE LOCAL ORDINANCES.
30. ALL WORK SHALL BE COMPLETED IN ACCORDANCE WITH THE NATIONAL ELECTRICAL CODE (NEC) AND ALL APPLICABLE LOCAL ORDINANCES.

RELATED AND REFERENCE DRAWINGS
SEE 594293-12 FOR PERMITS AND CHAIR MARKS

		Our Energy... Your Power T&B Engineering		LAURI ANN WEST COMMUNITY CENTER-NEW BUSINESS 1220 POWERS RUN ROAD, 15238 O'HARA	
DATE	9/12/15	FOR CUSTOMER'S PRELIMS & ELECTRICAL LAYOUT	DATE	9/12/15	FOR CUSTOMER'S PRELIMS & ELECTRICAL LAYOUT
BY	JON COCCARI	DATE	9/20/15	BY	JON COCCARI
SCALE	N.T.S.	PROJECT NO.	594293-12	REVISED	0
				REVISIONS	