

Paul E. Russell
Associate General Counsel

PPL
Two North Ninth Street
Allentown, PA 18101-1179
Tel. 610.774.4254 Fax 610.774.6726
perussell@pplweb.com



E-File

December 30, 2015

Rosemary Chiavetta, Secretary
Pennsylvania Public Utility Commission
Commonwealth Keystone Building
400 North Street, 2nd Floor North
P.O. Box 3265
Harrisburg, PA 17120-3265

**Re: PPL Electric Utilities Corporation Encroachment Agreement; Danville
Municipal Authority, Borough of Danville, Montour County Pennsylvania**

Dear Secretary Chiavetta:

Enclosed for filing on behalf of PPL Electric Utilities Corporation ("PPL Electric") is an Encroachment Agreement between PPL Electric and the Danville Municipal Authority located in the Borough of Danville, Montour County, Pennsylvania. This agreement is being filed pursuant to 66 Pa. C.S.A. § 507.

Pursuant to 52 Pa. Code § 1.11, the enclosed document is to be deemed filed on December 30, 2015, which is the date it was filed electronically using the Commission's E-filing system.

If you have any questions please do not hesitate to contact me.

Very truly yours,

Paul E. Russell

Enclosures

Prepared by: PPL Electric Utilities

Return to: PPL Electric Utilities
2 N. 9th Street
Allentown, PA 18101
Attn: Ian van Halem

PARCEL ID #: E 13-87-1

AGREEMENT

THIS AGREEMENT is made this 21st day of December, 2015, (the "Effective Date") between PPL ELECTRIC UTILITIES CORPORATION, a corporation organized and existing under the laws of the Commonwealth of Pennsylvania, having an address of 2 N. 9th Street, Allentown, Pennsylvania 18101, hereinafter called "PPL," and DANVILLE MUNICIPAL AUTHORITY, having an address of 239 Mill Street, Danville, Pennsylvania, 17821, hereinafter called "Requester"

WITNESSETH

WHEREAS, Requester is installing a new sewer line on a certain property located in Danville Borough, Montour County, Pennsylvania, identified as Tax Parcel Number E 13-87-1, said property being more fully described in a deed dated May 16th, 1980 and recorded in the Recorder of Deeds Office in and for Montour County at Deed Book 115, Page 912 (the "Property"); and

WHEREAS, PPL has an existing electric transmission line right of way (the "PPL ROW") across and over the Property pursuant to an Ordinance in the Borough of Danville, Montour County, enacted on September 16th, 1957.

WHEREAS, Requester is desirous of obtaining from PPL an agreement for the use of a portion of the PPL ROW for the installation of a sewer line, which proposed use is more fully identified in the procedures outlined in the letter prepared by Gannett Fleming entitled Danville Municipal Authority Main Interceptor Replacement PPL & Sewer line Installation Job No. 58958, dated December 4th, 2015 and on the plans prepared by Gannett Fleming entitled MAIN INTERCEPTOR REPLACEMENT, dated September 2014, which plans are attached hereto and made a part hereof (the "Plans").

NOW, THEREFORE, the parties, intending to be legally bound hereby, and PPL insofar as it has the right to do so, hereby grants Requester the right and privilege of using a portion of the PPL ROW for the uses and improvements (the "Facilities") identified on the Plans, under and subject to the following reservations, restrictions and conditions:

1. PPL personnel must be on-site at all times during the construction and excavation of the sewer line. All costs associated with having PPL personnel on-site shall be the responsibility of the Requester.
2. Requester shall limit the installation of the Facilities to those identified on the Plans approved by PPL.
3. Any additional items beyond the Facilities approved on the Plans, including but not limited to changes in grade or the construction of additional buildings, structures or other improvements, shall be prohibited unless further written approval is obtained from PPL.
4. The installation of the Facilities shall be in compliance with any and all municipal, state and/or federal laws, statutes, rules, ordinances or regulations.
5. Storage of flammable fuels or materials; parking of vehicles which contain highly flammable or explosive cargoes; and fueling of vehicles are prohibited.
6. PPL reserves unrestricted rights of ingress and egress for line maintenance, repair, reconstruction or other work, and access to PPL's facilities shall at no time be impeded by Requester.
7. Requester agrees to remove, at its sole cost and expense, any and all Facilities if any of the Facilities violate any future laws, statutes, codes or regulations governing the operation of electric transmission or distribution facilities.
8. PPL shall be relieved of all responsibility for any and all environmental matters or claims resulting from the Facilities or the repair and construction of the Facilities on the PPL ROW, and any such matters shall be resolved without expense to PPL and with the approval of, and to the satisfaction of, all appropriate local, state and federal governmental agencies.
9. Requester hereby releases, quitclaims, discharges, indemnifies, defends and holds harmless PPL, its officers, directors, employees and agents, from and against any and all loss, liability, damages, demands, claims, suits, fines, penalties or causes of action whatsoever, caused by, resulting from, or in any way related to the Facilities or the presence of Requester or its agents or employees within the PPL ROW, including but not limited to indemnification against third- party claims or claims by employees or agents of Requester.
10. Requester releases PPL from any and all damages to the Facilities or losses sustained by Requester caused by PPL's use of equipment, including but not limited to trucks or other heavy equipment (up to 50 tons double-axle weight, which may be operated over and across the Property).
11. If Requester or its employees or agents damage any PPL facilities, including underground facilities, the damage shall be reported immediately to PPL.

and Requester shall be responsible to reimburse PPL for all costs and expenses incurred by PPL in repairing the damaged facilities.

12. Requester agrees to restore the subject right of way to its original condition and to be responsible for any ground settling which may result from the installation of the facilities, for a period of one (1) year from completion of facilities, and any maintenance which may be required thereafter.
13. This Agreement shall commence on the Effective Date and continue thereafter. However, should Requester violate any of the reservations, terms, or conditions set forth in this Agreement and fails to cure such breach within the time period set by PPL in written notice to Requester from PPL, PPL may terminate this Agreement and PPL may cure said breach at Requestor's cost and expense.
14. This Agreement shall extend to and be binding upon the respective successors and assigns of each of the parties hereto.
15. This Agreement shall not be amended, altered, or modified except by an instrument in writing duly executed by both parties.
16. If any part or provision of this Agreement shall be determined to be invalid by a Court of competent jurisdiction, said part shall be ineffective to the extent of such invalidity only, without in any way affecting the remaining parts of said provision or the remaining provisions of this Agreement.
17. This Agreement has been duly authorized by all required corporate or other necessary action of both parties and, upon execution hereof, shall constitute a valid and binding obligation of both parties, enforceable in accordance with its terms.
18. This Agreement constitutes the entire agreement between the parties with respect to the subject matter hereof, and it supersedes any and all prior oral or written agreements, commitments or understandings with respect to the matters provided for herein.
19. If counterpoise, usually 12 inches to 18 inches below grade, or any other PPL facility is damaged or severed, the damage shall be reported immediately to PPL. The damaged facility will be re-established by PPL at the responsible party's expense.
20. Blasting under or near PPL's facilities is prohibited.
21. Any cranes or other equipment which may be used in close proximity to PPL's lines and facilities for installation or repair of the Facilities must be operated in a manner that will avoid contact with the electric lines and be in accordance with any and all applicable municipal, state or federal rules, statutes, ordinances or regulations, including but not limited to the Federal Occupational Safety and Health Act and safety standards and regulations promulgated by the Department of Labor and Industry.

- 22. Relocation or temporary reinforcement of PPL's facilities, if any, will be performed by PPL at the sole expense of Requester.
- 23. If required, a barrier approved by PPL, shall be installed at Requester's expense to protect PPL facilities.
- 24. Contractors must exercise extreme caution to avoid shock hazards.
- 25. Cathodic protection that may be required shall be installed and maintained by Requester at no expense to PPL. Requester shall be responsible for any mitigation costs that may result from the use of the cathodic protection system to protect PPL's system, which may include the removal of the cathodic protection system at PPL's discretion. Remediation of stray voltage or currents on the pipeline due to the proximity to PPL's facilities will be at the expense of the Requester.
- 26. Permission herein granted shall continue in force until terminated at any time by PPL giving Requester, their successors and assigns, not less than sixty (60) days notice of its intention to terminate the same. It is to be understood that because of the nature of PPL's business, it may be required at any time for PPL to invoke the herein stated cancellation clause in order to ensure the integrity and use of its property or right of way.

IN WITNESS WHEREOF, the parties hereto have caused this agreement to be executed the day and year first written above.

WITNESS:



BY:

PPL ELECTRIC UTILITIES CORPORATION



Colleen Kester

Manager of Siting, Right of Way, Permits & Real Estate

DANVILLE MUNICIPAL AUTHORITY

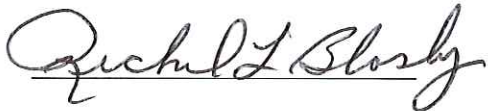



Name: _____

Title: _____

COMMONWEALTH OF PENNSYLVANIA:

COUNTY OF Lehigh §

On this 21st day of December, 2015 before me, the undersigned officer personally appeared COLLEEN KESTER who acknowledged herself to be the Manager of Siting, Right of Way, Permits & Real Estate, of PPL Electric Utilities Corporation a corporation, and that she as such Manager of Siting, Right of Way, Permits & Real Estate being authorized to do so, executed the foregoing instrument for the purposes therein contained by signing the name of the corporation by herself as Manager of Siting, Right of Way, Permits & Real Estate.

IN WITNESS WHEREOF, I have hereunto set my hand and notarial seal.

Janet Lembach
Notary Public

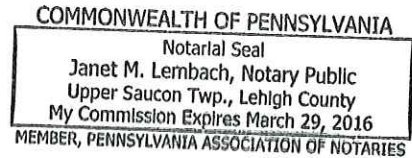

COMMONWEALTH OF PENNSYLVANIA:

COUNTY OF Montour §

On this 21st day of December, 2015 before me, personally appeared Richard Opalus known to me (or satisfactorily proven) to be the person whose names are subscribed to the within instrument and acknowledged that they executed the same for the purposes herein contained.

IN WITNESS WHEREOF, I have hereunto set my hand and notarial seal.

Eleanor L. Gardner
Notary Public

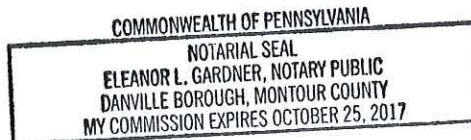



Gannett Fleming

100 Years

of Excellence Delivered As Promised

December 4, 2015

PPL Electric Utilities Corp
2 North Ninth Street
GENN4
Allentown, PA 18101-1179

Attention: Ian van Halem, Associate Real Estate Specialist

RE: Danville Municipal Authority
Main Interceptor Replacement
PPL & Sewer Line Installation
Job No. 58958

Mr. van Halem,

This procedure is to document the means and methods to resume construction of sewer main installation adjacent to PPL pole 31172 N29230 on parcel #13-87-1 located in Danville, PA. Parties involved will be Danville Municipal Authority (DMA)-Project Owner; Anrich, Inc.-Contractor; and Gannett Fleming, Inc. (GF)-Project Engineer.

On September 17, 2015, Anrich, Inc. was installing new 36" sewer main in the vicinity of the PPL pole when cracking of the surface soil around the base of the pole was discovered. Main installation ceased, Anrich backfilled the trenches leaving trench boxes and steel plates in place as directed by PPL. At this time, the main is located approximately 10' to the east of the pole, 25' below grade and edge of pipe is 10' north of pole with the edge of the trench box 12' north of pole. Buried within this area are two 27' long trench boxes stacked on top of each other, and six 20' steel plates placed along the edge of excavation and trench boxes, 3 on each side.

These trench boxes and plates will be left in place at this time. After temporary bracing of pole 31172 has been completed by PPL, sewer main installation will resume by beginning excavation on the east end of the buried trench boxes, the necessary length and width to accommodate the placement of additional trench boxes, at a depth of 8 feet. The first trench box will be set in place and excavation will continue by excavating inside the trench box. As excavation continues inside the trench box, the box will be pushed downward and the process will continue until the trench box is approximately 16 feet below grade. At this time, a second trench box will be set on top of the first trench box and the two will be connected together. Excavation will then continue inside both trench boxes along with both boxes being pushed downward until the excavation subgrade depth of approximately 25' is achieved. For additional support of excavation measures, 4'X20' steel plates will be lowered between edge of excavation and trench box 3 on each side. Once completed, Anrich will excavate westward into the previous buried trench box to expose the end of sewer main. A new 20' section of main will then be installed.

Gannett Fleming, Inc.

P.O. Box 67100 • Harrisburg, PA 17106-7100 | 207 Senate Avenue • Camp Hill, PA 17011-2316

t: 717.763.7211 • f: 717.763.8150

www.gannettfleming.com

Gannett Fleming

Mr. van Halem

December 4, 2015

Page 2

After the installation of this section of sewer main, the end of the main will be approximately 30' from the edge of the pole. Excavation will begin at the east end of the sewer main for its continuation. The second set of trench boxes will be pulled forward by approximately 2 feet while the steel plates remain. A second excavator will be positioned to allow placement and compaction of material inside the trench. This process will continue in 2 foot increments until the west end of the trench boxes are located at the end of the main. Once this has been completed, means and methods standardly used by Anrich for sewer main construction will resume at this location.

Prior to the removal of temporary bracing of pole by PPL, Anrich will remove the six 4'X20' steel plates currently located in the area of the buried trench boxes. The area will be properly compacted following the removal of the plates. Once completed, the temporary bracing of pole by PPL can be removed.

Once sewer main construction is within 25 feet to the West of the 69 KVA overhead electrical lines, the available distance underneath the overhead lines will not allow operation of the necessary equipment to excavate at the required depth without encroaching within the 15' minimum OSHA clearance requirement. Since methods to temporarily isolate power or raise the overhead lines by PPL are not feasible from a cost and scheduling standpoint, Anrich will bench the excavation for sewer main installation to achieve the required OSHA clearance. A Hitachi 400 excavator will excavate a bench area approximately 150 feet long, 25 feet wide and 8 feet deep within the sewer main alignment to allow operation of the Komatsu 800 excavator; see attached sketch for further information. The bench will be sloped to grade at the East end to allow access for the Komatsu 800 excavator to enter. Once entered, the Komatsu 800 excavator will be able to excavate the required 25' depth for the sewer main installation while maintaining the required OSHA clearance. Once sewer main installation is 25 feet to the East of the overhead lines, means and methods standardly used by Anrich for sewer main construction will resume.

Very truly yours,

GANNETT FLEMING, INC.



DAVID F. AVERSO

Project Manager

Construction Management Division

cc: Shannon Berkey, DMA
Mark Garlicki, Gannett Fleming, Inc.
Ron Jager, Gannett Fleming, Inc.
Mike Leaman, Gannett Fleming, Inc.
CM Project File

DANVILLE MUNICIPAL AUTHORITY
MONTGOMERY COUNTY, PENNSYLVANIA

MAIN INTERCEPTOR REPLACEMENT

CONTRACT ONE - GENERAL CONSTRUCTION
CONTRACT TWO - ELECTRICAL WORK

56874

SEPTEMBER 2014



Gannett Fleming
ENVIRONMENTAL RESOURCES DIVISION

CONFORMED DRAWINGS
HARRISBURG, PENNSYLVANIA

CIVIL/SITE ABBREVIATIONS

AVE	AVENUE
BLVD	BROADWAY
CC	CATCH BASIN
CB	CHEMICAL CONDUIT
CL	CIRCLE
CM	CONCRETE MONUMENT
CT	COURT
D	DRAIN
DR	DRIVE
FH	FIRE HYDRANT
G	GAS
GB	GAS CURB BOX
GV	GAS VALVE
HWY	HIGHWAY
HYD	HYDRANT
IP	IRON PIPE
LA	LANE
LWS	LONG WATER SERVICE
MAC	MACADAM
MB	MANHOLE
MJ	MECHANICAL JOINT
NC	NETWORK CABLE
OE	OVERHEAD ELECTRICAL
OT	OVERHEAD TELEPHONE
P	PROPERTY LINE
PM	PIPELINE MARKER
PC	POINT OF CURVE
PI	POINT OF INTERSECTION
POB	POINT OF BEGINNING
PDE	POINT OF ENDING
POL	POINT ON LINE
PT	POINT OF TANGENT
PVC	POINT OF VERTICAL CURVE
PVT	POINT OF VERTICAL TANGENT
RD	ROAD
RJ	RESTRAINED JOINT
RTE	ROUTE
RW	RAVINE
S	SANITARY SEWER
SD	STORM DRAIN
SS	STORM SEWER
ST	STREET
SWS	SHORT WATER SERVICE
UGE	UNDERGROUND ELECTRIC
UGT	UNDERGROUND TELEPHONE
W	WATER
WARG	WEDGE ACTION RETAINING CLAND
WCB	WATER CURB BOX
WS	WATER SERVICE
WV	WATER VALVE

GENERAL ABBREVIATIONS

CLR	CENTERLINE
CMU	CONCRETE MASONRY UNIT
DA	DIAMETER
EC	ELECTRICAL CONTRACT
EL or ELEV	ELEVATION
EX	EXISTING
FT	FOOT OR FEET
GC	GENERAL CONTRACT
ID	INSIDE DIAMETER
INV	INVERT
MAX	MAXIMUM
MC	MECHANICAL CONTRACT
MIN	MINIMUM
NA	NOT APPLICABLE
NTS	NOT TO SCALE
OD	OUTSIDE DIAMETER
PC	PLUMBING CONTRACT
PL	PLATE
SHT	SHEET
SO	SQUARE
STA	STATION
TYP	TYPICAL
W	WATER
WT	WATERTIGHT
WW	WASTEWATER

MATERIAL ABBREVIATIONS

AL	ALUMINUM
ACP	ASBESTOS CEMENT PIPE
CI	CAST IRON
CP	CAST IRON PIPE
CSP	CAST IRON SOIL PIPE
CMP	CORRUGATED METAL PIPE
CPVC	CHLORINATED POLYVINYL CHLORIDE PIPE
CU	COPPER
DI	DUCTILE IRON
DIP	DUCTILE IRON PIPE
FRP	FIBERGLASS REINFORCED PLASTIC
GI	GALVANIZED IRON
GLDP	GLASS LINED DUCTILE IRON PIPE
HES	HIGH EARLY STRENGTH
HDPE	HIGH DENSITY POLYETHYLENE
PCPP	POLYPROPYLENE
PEX	CROSS-LINKED POLYETHYLENE
PVC	POLYVINYL CHLORIDE PIPE
RCP	REINFORCED CONCRETE PIPE
RCOP	REINFORCED CONCRETE CYLINDER PIPE
SS	STAINLESS STEEL
STL	STEEL
VCP	VITRIFIED CLAY PIPE

EXISTING LINE WORK

—	AIR LINE
—	BITUMINOUS ROAD SURFACE AND DRIVES
—	CENTER LINE
—	CONCRETE SIDEWALK OR RETAINING WALL
—	DITCH, STREAM OR SWALE
—	FENCE
—	FIVE FOOT CONTOUR INTERVAL
—	GAS MAIN AND VALVE
—	GRAVEL OR EARTH DRIVES
—	MISCELLANEOUS UTILITY
—	ONE FOOT CONTOUR INTERVAL
—	OVERHEAD ELECTRIC LINE
—	OVERHEAD TELEPHONE LINE
—	PROPERTY LINE
—	RIGHT-OF-WAY LINE
—	SANITARY FORCE MAIN
—	SANITARY SEWER AND MANHOLE
—	STORM SEWER AND INLET
—	UNDERGROUND ELECTRIC CABLE
—	UNDERGROUND TELEPHONE CABLE
—	WASTEWATER MAIN
—	WATER MAIN AND VALVE
—	WETLANDS
—	WOOD OR VEGETATION LINE

PROPOSED LINE WORK

—	PROPOSED PIPE (1" DIA. AND LARGER)
—	PROPOSED PIPE (2" DIA. AND SMALLER)
—	STORM SEWER AND INLET
—	PROPERTY LINE
—	RIGHT-OF-WAY LINE
—	TEMP. CONSTRUCTION EASEMENT LINE
—	SLOPE DIRECTION
—	TO BE ABANDONED

CIVIL/SITE SYMBOLS

○	AIR RELEASE MANHOLE
—	BENCH MARK
—	BORING
—	BUTTERFLY VALVE AND VALVE BOX
—	CATCH BASIN/INLET
—	CHECK VALVE
—	CONTROL POINT
—	EXISTING GAS VALVE
—	EXISTING GAS CURB BOX
—	GATE VALVE AND VALVE BOX
—	HYDRANT
—	LIGHT
—	MANHOLE
—	SIEN
—	SIGNAL
—	TELEPHONE OR ELECTRIC POLE
—	TEST PIT
—	TREES, BUSHES AND SHRUBS
—	VENT
—	WATER CURB BOX
—	EXISTING WATER VALVE

UTILITY LIST

DAWVILLE SEWER/STORM MUNICIPAL AUTHORITY DAWVILLE, PA 17821 (610) 775-2027
DAWVILLE WATER/SEWER DAWVILLE, PA 17821 (610) 775-2027
DAWVILLE WATER/SEWER DAWVILLE, PA 17821 (610) 775-2027
DAWVILLE WATER/SEWER DAWVILLE, PA 17821 (610) 775-2027
DAWVILLE WATER/SEWER DAWVILLE, PA 17821 (610) 775-2027
DAWVILLE WATER/SEWER DAWVILLE, PA 17821 (610) 775-2027
DAWVILLE WATER/SEWER DAWVILLE, PA 17821 (610) 775-2027
DAWVILLE WATER/SEWER DAWVILLE, PA 17821 (610) 775-2027
DAWVILLE WATER/SEWER DAWVILLE, PA 17821 (610) 775-2027
DAWVILLE WATER/SEWER DAWVILLE, PA 17821 (610) 775-2027

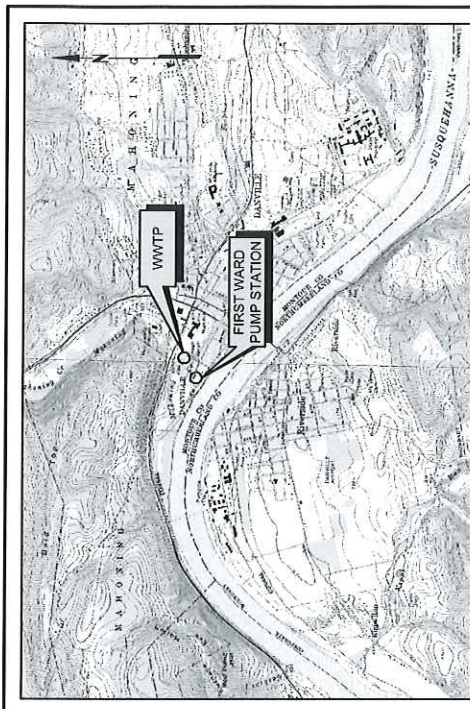

LOCATION MAP
SCALE: 1" = 200'

CREDIT: U.S. GEOLOGICAL SURVEY
DAWVILLE AND VICINITY
DAWVILLE AND VICINITY

GENERAL NOTES

- VERTICAL DATUM FOR THIS PROJECT IS NAVD83 UNLESS NOTED OTHERWISE.
- HORIZONTAL DATUM IS NAVD83 STATE PLANE COORDINATE NORTH ZONE.
- INFORMATION SHOWN HEREIN IS BASED ON SURVEY PERFORMED BY GARRETT FLEMING, FEBRUARY-SEPTEMBER, 2021.
- IT IS ASSUMED THAT LOCATIONS OF PHYSICAL FEATURES, UTILITIES, ETC., FROM INVESTIGATIONS AND FIELD SURVEYS, ARE APPROPRIATE AND THE NATURE OF MATERIALS IS NOT GUARANTEED.
- THE CONTRACTOR SHALL BE REQUIRED TO VERIFY ALL CONDITIONS AND DIMENSIONS OF THE JOB SITE PRIOR TO CONSTRUCTION. THE CONTRACTOR SHALL BE RESPONSIBLE FOR OBTAINING ALL NECESSARY PERMITS AND APPROVALS FROM THE APPROPRIATE AGENCIES. THE CONTRACTOR SHALL BE RESPONSIBLE FOR OBTAINING ALL NECESSARY PERMITS AND APPROVALS FROM THE APPROPRIATE AGENCIES. THE CONTRACTOR SHALL BE RESPONSIBLE FOR OBTAINING ALL NECESSARY PERMITS AND APPROVALS FROM THE APPROPRIATE AGENCIES.
- THE CONTRACTOR SHALL VERIFY LOCATIONS OF SEWER LINE, MANHOLES AND STRUCTURES WITH ENGINEER PRIOR TO THEIR INSTALLATION.
- CONSTRUCTION SHALL BE IN ACCORDANCE WITH THE PROVISIONS OF ACT 318 (AMENDMENT 1996). THE CONTRACTOR SHALL NOT BE RESPONSIBLE FOR OBTAINING ANY PERMITS OR APPROVALS FROM ANY AGENCY OTHER THAN THE ONE SPECIFIED IN THE CONTRACT DOCUMENTS. THE CONTRACTOR SHALL BE RESPONSIBLE FOR OBTAINING ALL NECESSARY PERMITS AND APPROVALS FROM THE APPROPRIATE AGENCIES. THE CONTRACTOR SHALL BE RESPONSIBLE FOR OBTAINING ALL NECESSARY PERMITS AND APPROVALS FROM THE APPROPRIATE AGENCIES.
- THE CONTRACTOR SHALL EXERCISE SPECIAL CARE WHEN WORKING IN VICINITY OF THE EXISTING FACILITIES. THE CONTRACTOR SHALL BE RESPONSIBLE FOR OBTAINING ALL NECESSARY PERMITS AND APPROVALS FROM THE APPROPRIATE AGENCIES. THE CONTRACTOR SHALL BE RESPONSIBLE FOR OBTAINING ALL NECESSARY PERMITS AND APPROVALS FROM THE APPROPRIATE AGENCIES.
- THE CONTRACTOR SHALL MAINTAIN A MINIMUM 15' VERTICAL SEPARATION BETWEEN TRANSVERSE CROSSING OF WATER MAIN AND SEWER LINE.
- ALL EROSION AND SEDIMENTATION CONTROL FACILITIES SHALL BE CONSTRUCTED AND MAINTAINED IN ACCORDANCE WITH THE EROSION AND SEDIMENTATION CONTROL PLANS PREPARED FOR THE PROJECT.
- THE SITE OF THE WORK IS THE EXISTING AND ACTIVE DAWVILLE MUNICIPAL AUTHORITY SEWER COLLECTION SYSTEM AND IT SHALL REMAIN IN CONTINUOUS OPERATION AT ALL TIMES.

DAWVILLE FLEMING, INC. HAS COMPLETED THE DESIGN AND CONSTRUCTION OF THE MAIN INTERCEPTOR REPLACEMENT PROJECT IN DAWVILLE, PA. THE PROJECT WAS COMPLETED IN 2021. THE PROJECT WAS COMPLETED IN 2021. THE PROJECT WAS COMPLETED IN 2021.

LINE COMPOSITION

NEW FACILITIES SHOWN WITH HEAVIER AND BOLDER LINE WORK WITH CALLOUTS IN UPPERCASE LETTERS. EXISTING FACILITIES SHOWN WITH LIGHT LINE WORK WITH CALLOUTS IN LOWER CASE LETTERS.

		SCALE AS NOTED
DATE: _____	PROJECT NO.: _____	SHEET NO.: G-2
DAWVILLE MUNICIPAL AUTHORITY MONROE COUNTY, PENNSYLVANIA MAIN INTERCEPTOR REPLACEMENT HARRISBURG, PENNSYLVANIA		



DAWVILLE FLEMING, INC. HAS COMPLETED THE DESIGN AND CONSTRUCTION OF THE MAIN INTERCEPTOR REPLACEMENT PROJECT IN DAWVILLE, PA. THE PROJECT WAS COMPLETED IN 2021. THE PROJECT WAS COMPLETED IN 2021. THE PROJECT WAS COMPLETED IN 2021.

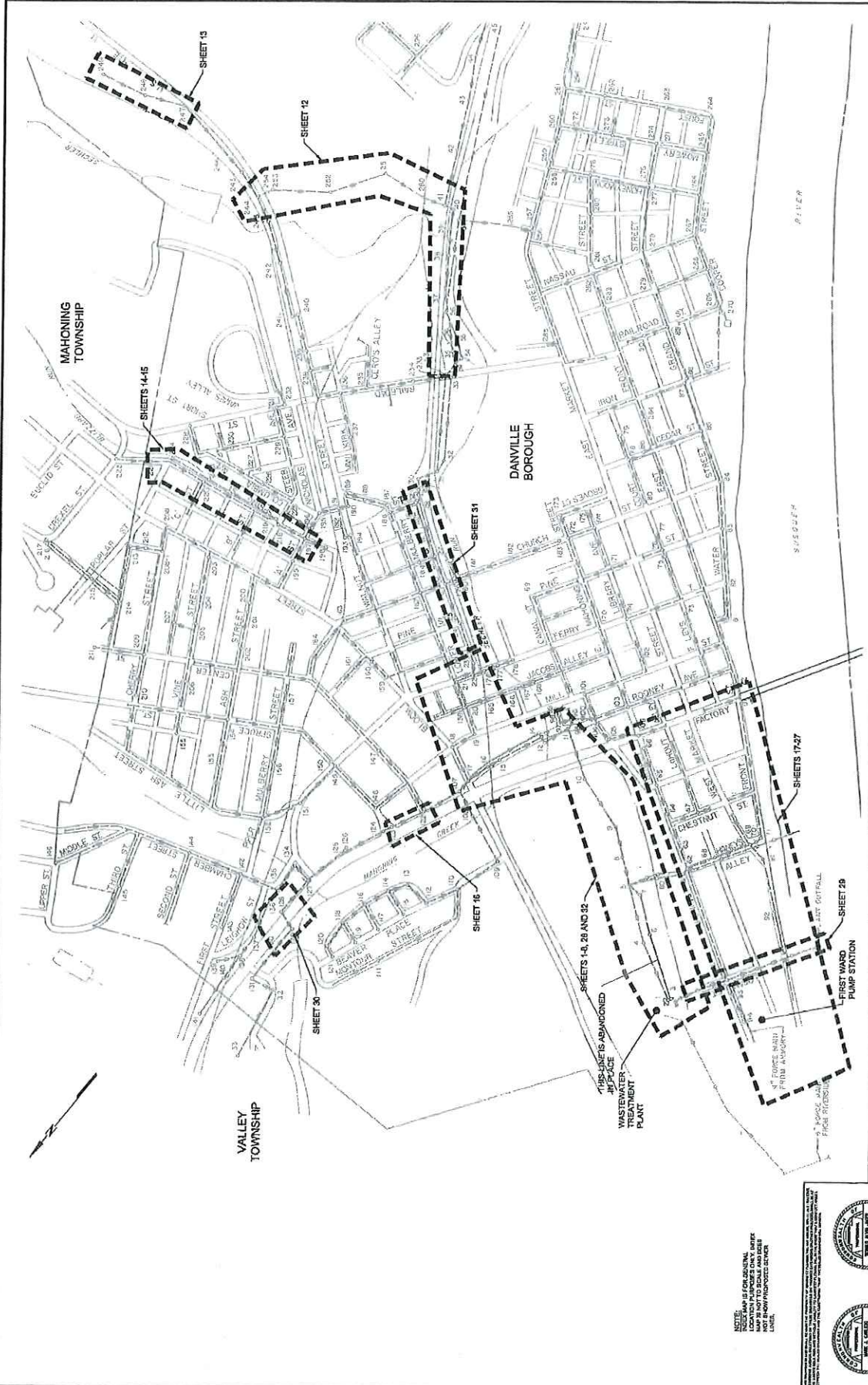

DATE PLOTTED: 2/20/14 12:37 PM		DATE PLOTTED: 2/20/14 12:37 PM	
PROJECT: MAIN INTERCEPTOR REPLACEMENT		PROJECT: MAIN INTERCEPTOR REPLACEMENT	
DRAWN: J.W.N.		CHECKED: J.W.N.	
DATE: 1/20/14		DATE: 1/20/14	
SCALE: AS NOTED		SCALE: AS NOTED	
PROJECT NO: 68874		PROJECT NO: 68874	
SHEET NO: G-3		SHEET NO: G-3	
DATE: SEPTEMBER 2014		DATE: SEPTEMBER 2014	
DRAWN BY: J.W.N.		CHECKED BY: J.W.N.	
DATE: 1/20/14		DATE: 1/20/14	
SCALE: AS NOTED		SCALE: AS NOTED	
PROJECT NO: 68874		PROJECT NO: 68874	
SHEET NO: G-3		SHEET NO: G-3	
DATE: SEPTEMBER 2014		DATE: SEPTEMBER 2014	



NOTE: THIS MAP IS FOR INFORMATION ONLY. LOCATION OF PLUMBS ONLY. DO NOT SCALE THIS MAP. ALL DIMENSIONS ARE TO BE TAKEN FROM THE ORIGINAL RECORDS.

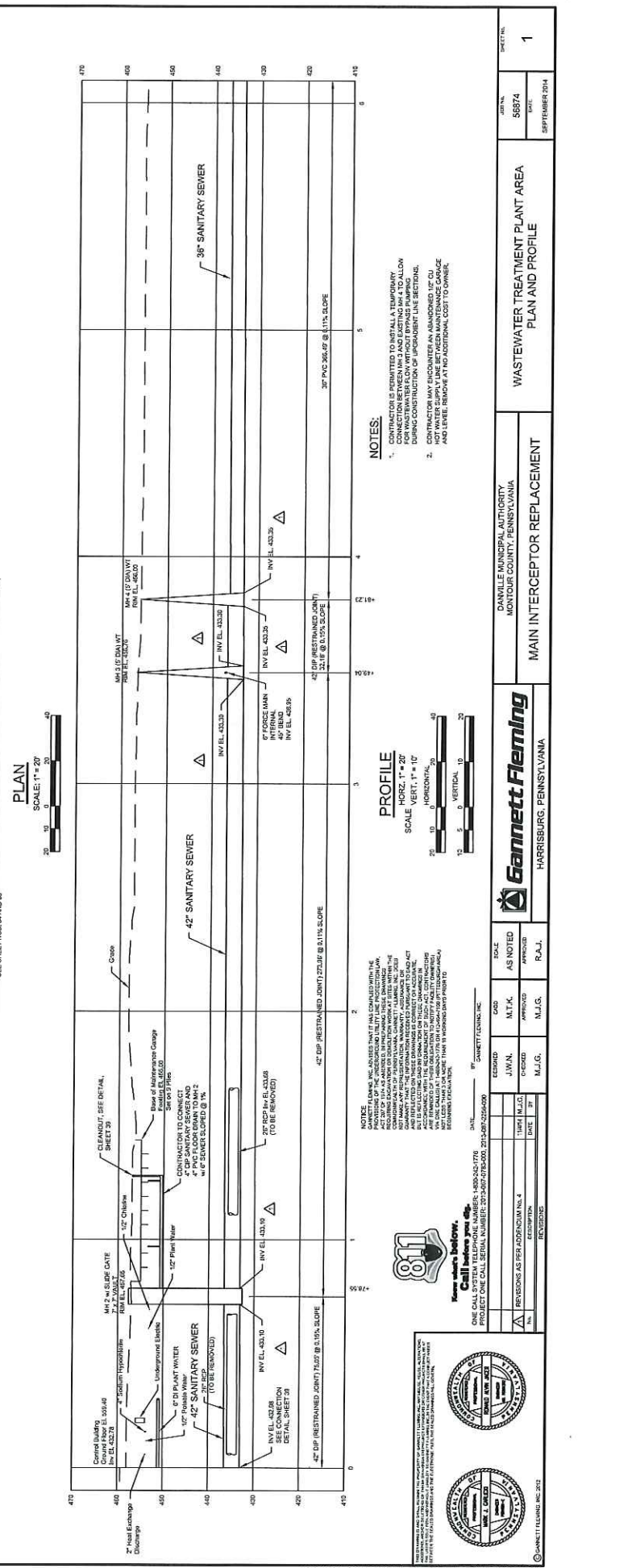
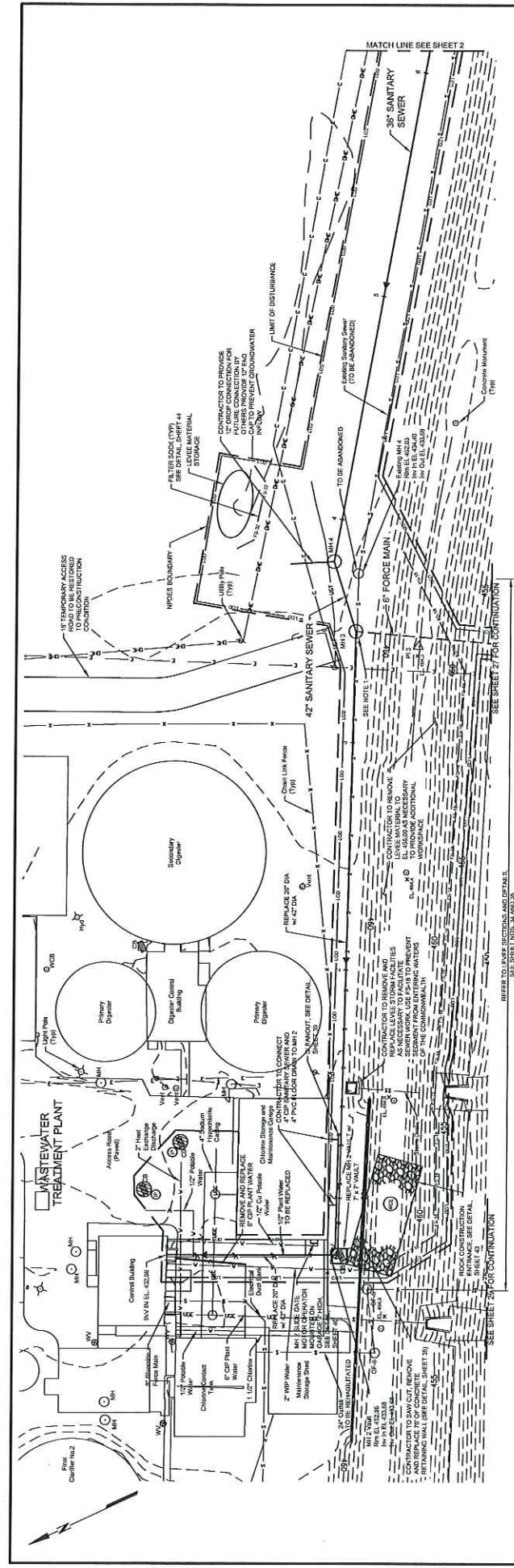

DATE	11/11/2015	PROJECT NO.	2015-02-026490
DESIGNED	J.W.N.	MT&A	AS NOTED
CHECKED	M.J.G.	M.T&A	AS NOTED
DATE	11/11/2015	M.J.G.	AS NOTED
DATE	11/11/2015	M.J.G.	AS NOTED

Gannett Fleming
HARRISBURG, PENNSYLVANIA

DANVILLE MUNICIPAL AUTHORITY
MONTGOMERY COUNTY, PENNSYLVANIA

WASTEWATER TREATMENT PLANT AREA
PLAN AND PROFILE

1

NOTICE: THE CONTRACTOR SHALL BE RESPONSIBLE FOR VERIFYING THE EXISTING UTILITIES AND THE LOCATION OF ALL UTILITIES. THE CONTRACTOR SHALL BE RESPONSIBLE FOR OBTAINING ALL NECESSARY PERMITS AND APPROVALS FROM THE APPROPRIATE AGENCIES. THE CONTRACTOR SHALL BE RESPONSIBLE FOR OBTAINING ALL NECESSARY PERMITS AND APPROVALS FROM THE APPROPRIATE AGENCIES. THE CONTRACTOR SHALL BE RESPONSIBLE FOR OBTAINING ALL NECESSARY PERMITS AND APPROVALS FROM THE APPROPRIATE AGENCIES.

Know what's below.
Call before you dig.
ONE CALL CALL CENTER NUMBER: 800-255-7776
PROJECT ONE CALL SERIAL NUMBER: 2015-02-026490

PERMITS AS PER ATTACHMENT NO. 4

DATE

DATE

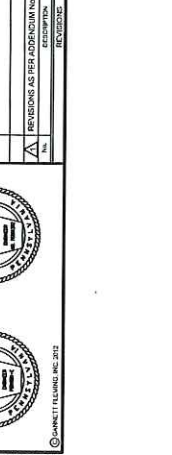

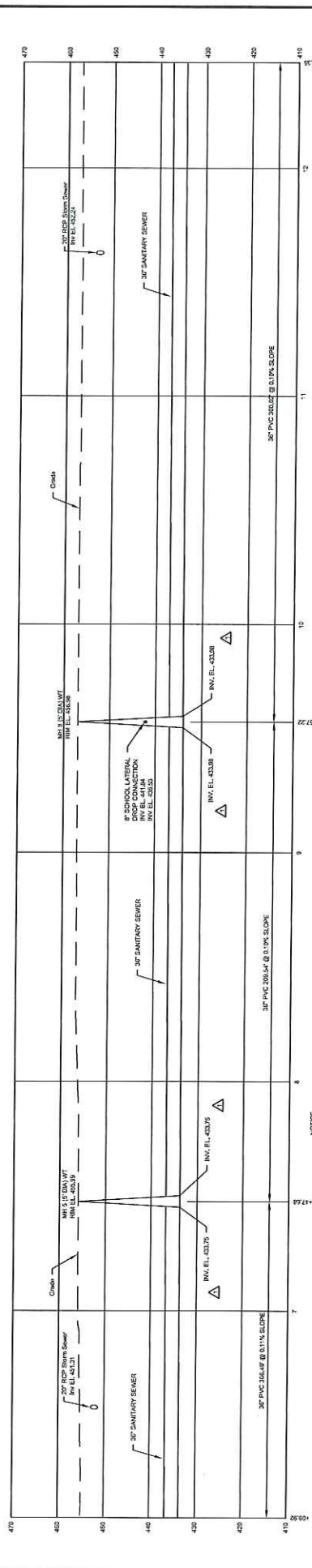
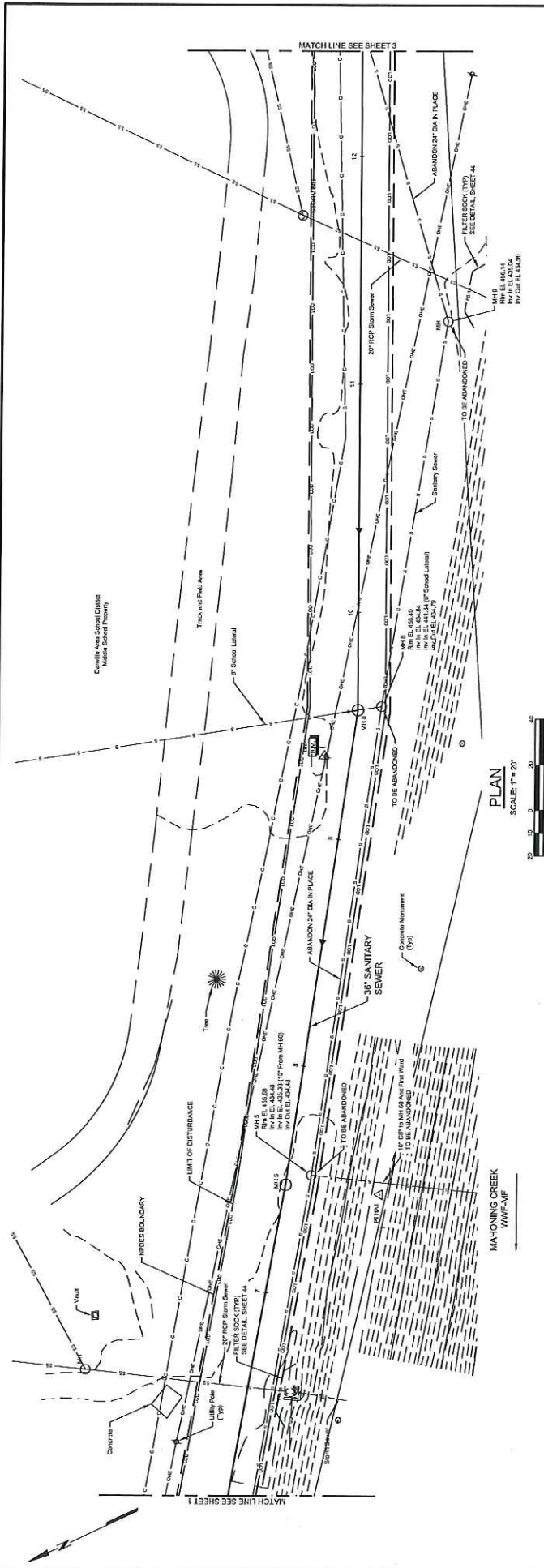

PROFILE
 HORIZ. T = 20'
 SCALE VERT. T = 10'

SCALE
 0 10 20
 0 5 10 20
 0 5 10 20

NOTICE: THE USER SHALL BE RESPONSIBLE FOR VERIFYING THE ACCURACY OF THE INFORMATION PROVIDED BY THE MUNICIPALITY AND THE CONTRACTOR. THE CONTRACTOR SHALL BE RESPONSIBLE FOR VERIFYING THE ACCURACY OF THE INFORMATION PROVIDED BY THE MUNICIPALITY AND THE CONTRACTOR. THE CONTRACTOR SHALL BE RESPONSIBLE FOR VERIFYING THE ACCURACY OF THE INFORMATION PROVIDED BY THE MUNICIPALITY AND THE CONTRACTOR.

DAVILLIE MUNICIPAL AUTHORITY
 MONROE COUNTY, PENNSYLVANIA

MIDDLE SCHOOL AREA
 PLAN AND PROFILE

MAIN INTERCEPTOR REPLACEMENT

Gannett Fleming
 HARRISBURG, PENNSYLVANIA

DATE	BY	DESIGNED	CHECKED	SCALE	AS NOTED
10/15/2015	JUN	JUN	JUN	AS NOTED	AS NOTED

DATE PLOTTED: 2/20/15 12:38 PM
 DATE PRINTED: 2/20/15 12:38 PM
 SHEET NO. 2

