

Ms. Marlene Broman
4136 Patterson Rd
Butler PA 16002-0948

Com. of Pa. CASE # C-2015-2485454
Office of Adm. Law Judge Jeffrey A. Watson
Pitt Place Suite 2200
301 5th Ave
Pgh, Pa 15222

RECEIVED

JAN 6 2016

PA PUBLIC UTILITY COMMISSION
SECRETARY'S BUREAU

RECEIVED

OCT 06 2015

Pittsburgh Office of A.L.J.
Public Utility Commission

Honorable Judge Watson,

I am sending you a copy of an overview of my property. This is not new evidence. I have sink pictures showing the ground view but this shows a better view of the tower & lines & the trees to be cut due to West Penn's negative program. One picture is original & I have highlighted the lines & trees to show details on the other ones. I only decided to do this when attorney Brian Warkof phoned me and asked me to drop this case because of would not win it. I still think some one will span West Penn's methods of ... "as West Penn may determine". I signed R.O.W. almost 50 years ago and that won't change BUT, their new 2012 negotation should not make me change my life style. These trees do not interfere with West Penns access to the tower. Their only crime is they (the trees) are NOT on the approped negotation list. They provide wind & snow becal, noise barrier & a place for my birds & wildlife.

C.C. Brian Warkof, Esq.
Suite 530
409 N. Second St
Hav, Pa 17101-1357

Sincerely Marlene Broman
Enclosed 3 copies { View A - View C
View B - View D

I.R. Jones

Google Maps Google Maps



View B

Google

4136 Paterson Rd
8891

Trees To be cut down

Empire

Google Maps Google Maps

View B

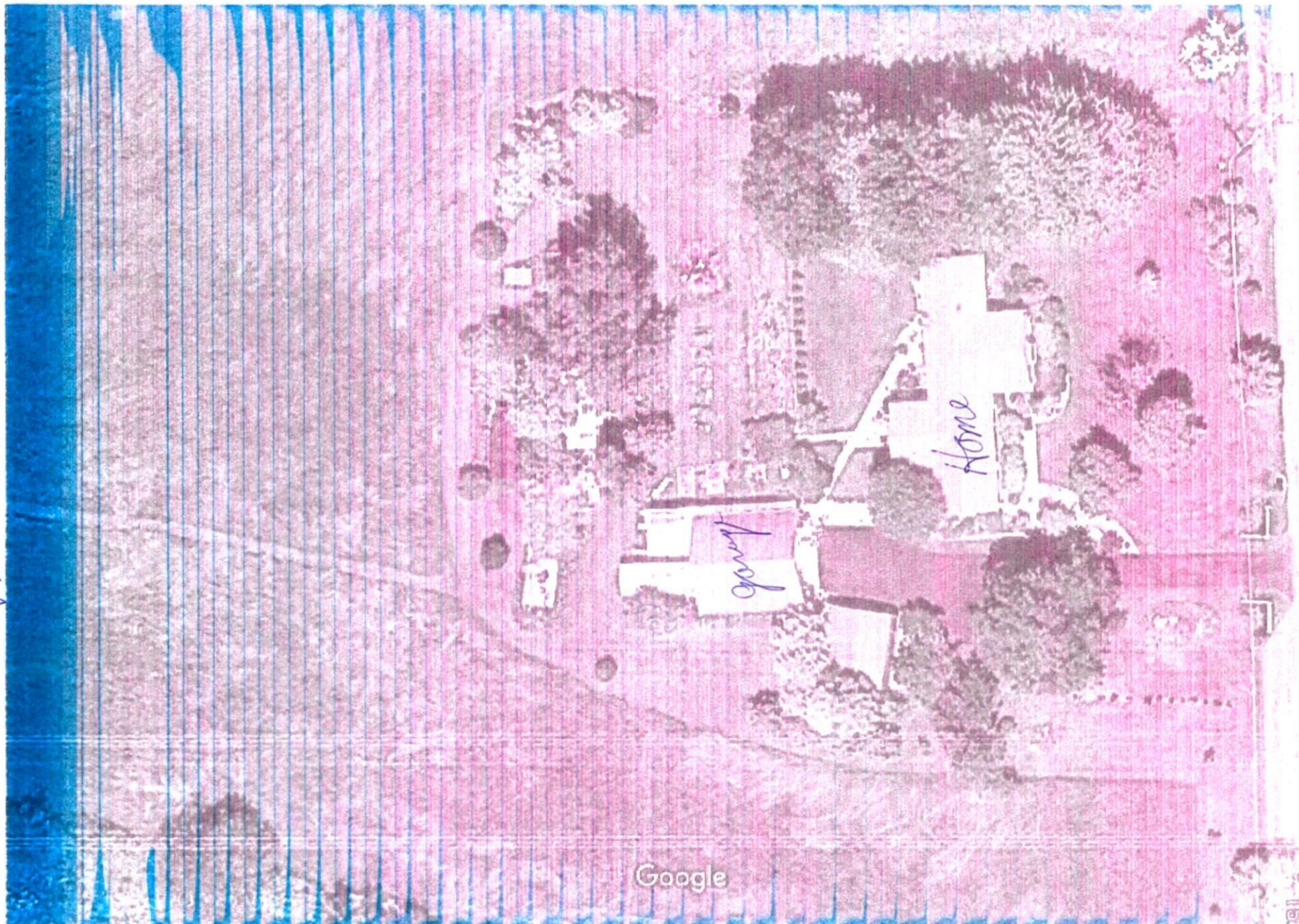

1598

Peterson Rd

4136

Google

S. Parker

Google Maps Google Maps



View B

AIRCAL VIEW
SUMMER 2015

View A
Copy 3

E-2015-2485454
House with Blue metal Roof



125 KV
Tower



4136 Patterson Rd

Google

BARN

garage

Metal Shed Driveway

View A

copy!

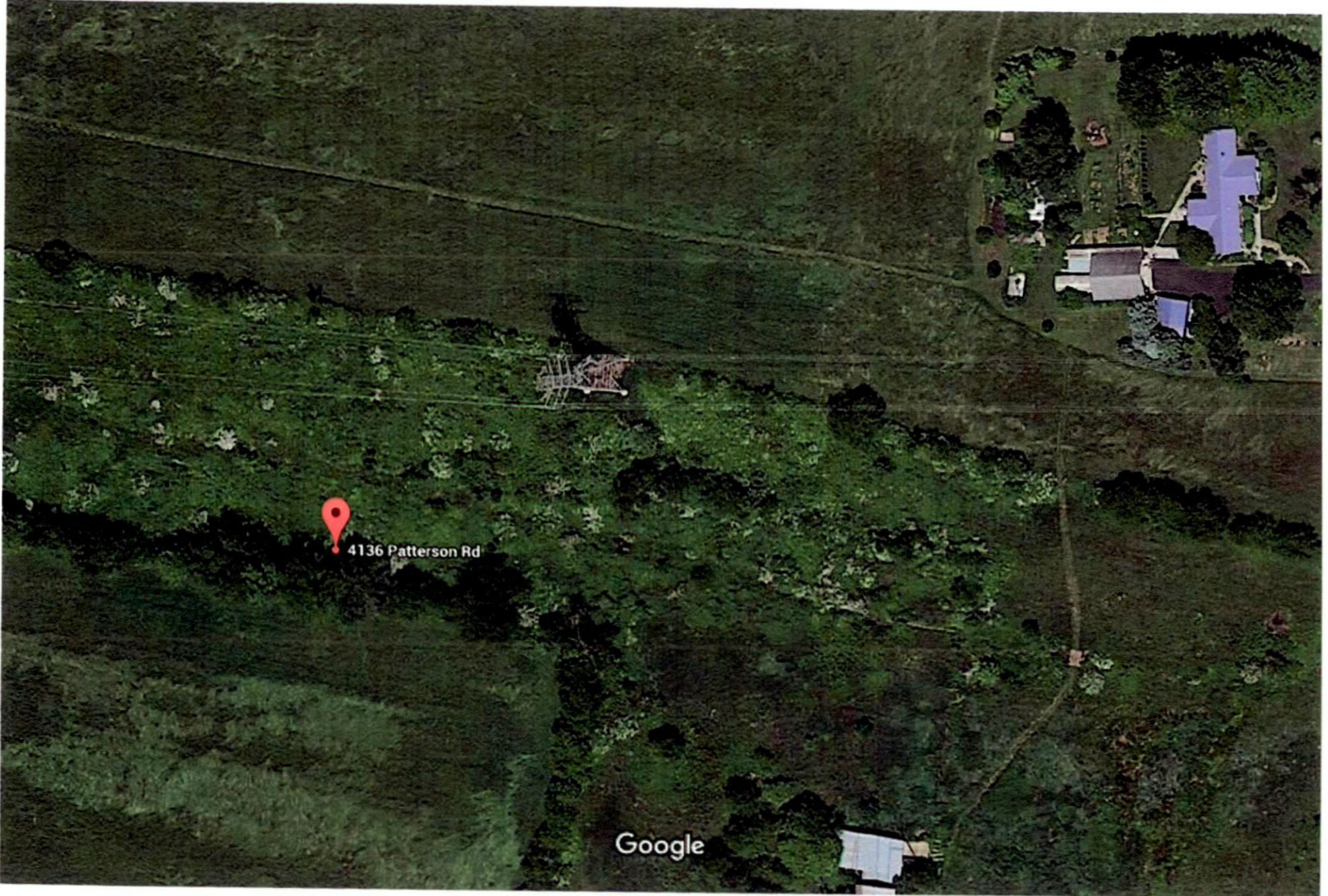

C-2015-2485454
copy 2

Google Maps 4136 Patterson Rd

View A

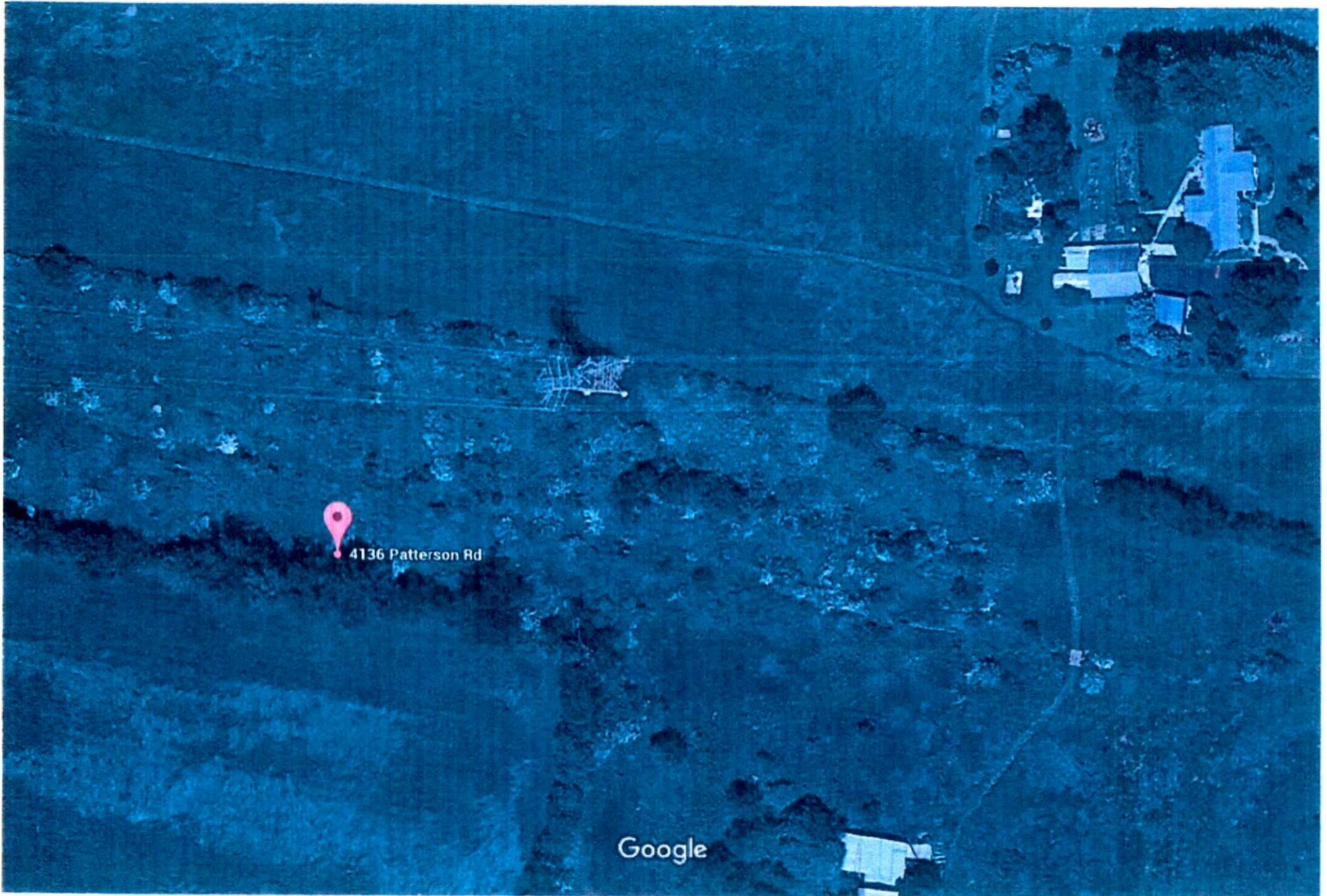



View C

C-2015-2485454
C-2015-2485454

Metal She
Sent present



View C

C-2015-2485454

Metal Shed
Sent previously



View C

C-2015 2485454

Primary

PUC should oversee regulation

process. Tests used at 200 - PUC determine
regulation control - Why can 1st Energy make rule
for my property. OSHA - (Family Attorney) No i R.O. Department

How they should control best
PUC ~~System~~ changes & responsibility to regulate.

Danger program - Spraying - Who regulates it
Tot Energy
CPUC

For guarding the house



View C

1-2015-2485454

View D

Some Pines



1A

Pines

I had this
cut 8 ft off the top
1 1/2 years ago 2014

Without these trees
my driveway is now all
open to acres of open
hay fields

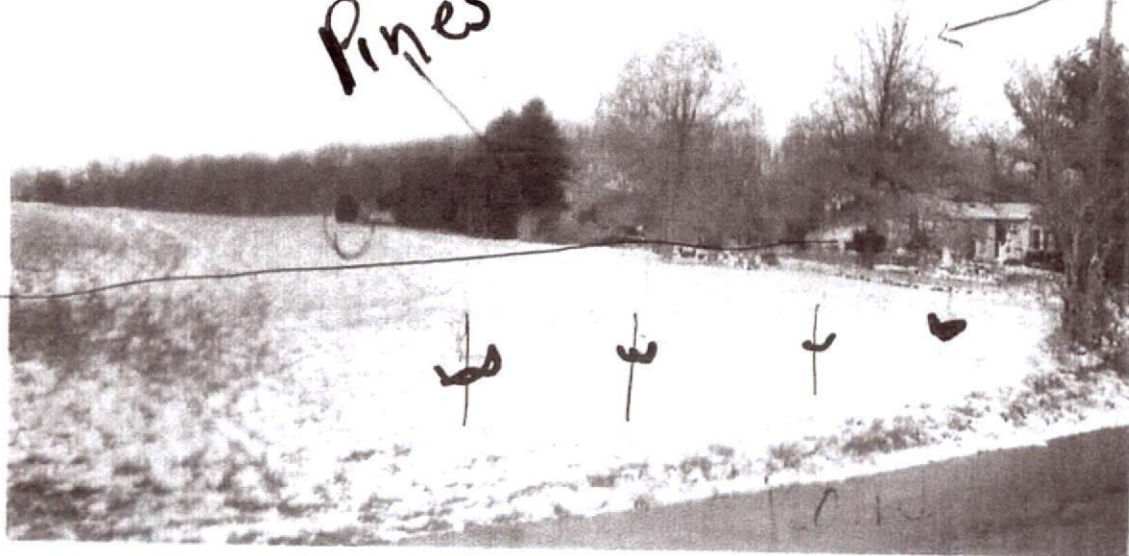

C-2015-2485454

View D

Same Pines



1A

Pines

I had this cut 8 ft off the top 1 year 2014

Without these trees my driveway & house are open to acres of open hay fields



C-2015-2485454

View D

Pine to be cut.
over 20 years old



1A

Pines

I had this cut
8ft off the top
1/13 last year 2014



C-2015-2485454



Commonwealth of Pennsylvania
Office of Administrative Law Judge
301 Fifth Ave., Suite 220, Piatt Place
Pittsburgh, PA 15222

Return Service Requested



ROSEMARY CHIAVETTA
SECRETARY
PA PUBLIC UTILITY COMMISSION
P.O. BOX 3265
HARRISBURG, PA 17105-3265