

RECEIVED

2016 JAN 27 AM 10: 52

PA P.U.C.  
SECRETARY'S BUREAU



January 21, 2016

Ms. Rosemary Chiavetta, Secretary  
Pennsylvania Public Utility Commission  
P. O. Box 3265  
Harrisburg, PA 17105

Dear Secretary Chiavetta:

Enclosed herewith for filing under Section 507 of the Public Utility Code, Title 66, are one (1) original and three (3) copies of Right of Way Agreement, adopted December 8, 2015 by Montgomery Borough and accepted January 20, 2016, by PPL Electric Utilities Corporation (PPL), wherein Montgomery Borough grants to PPL the right to construct, operate and maintain its electric line facilities in Montgomery Borough, Lycoming County.

Should you have any questions please call me.  
Sincerely,

A handwritten signature in black ink, appearing to read "Ken Stackhouse", written over a horizontal line.

Ken Stackhouse, Right of Way Agent  
PPL Electric Utilities, Susquehanna Region  
Office Phone: (570) 546-5234  
Email: [Kenneth.stackhouse@pplweb.com](mailto:Kenneth.stackhouse@pplweb.com)

RECEIVED

Prepared by: PPL Electric Utilities  
Return to: PPL Electric Utilities  
ROW Department  
4810 Lycoming Mall Drive, Montoursville, PA 17754  
ATTN: Ken Stackhouse, Right of Way Agent

2016 JAN 27 AM 10: 52

PA P.U.C.  
SECRETARY'S BUREAU

PARID: 35-003-404

**This instrument solely grants, vests  
or confirms a public utility easement.**

Form 4337 (8/2014)

W.O. Number:							
5	8	0	7	2	9	9	1



**GRANT OF RIGHT-OF-WAY**

KNOW ALL MEN BY THESE PRESENTS, That MONTGOMERY BOROUGH, a corporation of PENNSYLVANIA hereinafter called "GRANTOR", intending to be legally bound, does hereby for itself and its successors and assigns grant unto PPL ELECTRIC UTILITIES CORPORATION ("PPL"), its successors and assigns, the right to construct, reconstruct, operate and maintain its electric and communication facilities consisting of ONE (1) POLE, ONE (1) ANCHOR GUY AND OVERHEAD facilities as shown on the plan hereto attached and made a part hereof including such other wires, cables, fixtures and apparatus necessary for the convenient transaction of the business of PPL, upon, across, over, under and along the property identified as County Tax Parcel No. 35-003-404 which the undersigned owns or has any interest located along MAIN STREET situate in the Borough of MONTGOMERY, County of LYCOMING, Commonwealth of Pennsylvania; including the right of ingress and egress to and from the said lines for any of the aforesaid purposes; also the right to cut down ANY AND ALL trees within fifteen (15) feet each side of centerline of the electric/communication line and the right to trim ANY AND ALL trees within fifteen (15) Feet each side of centerline of the electric/communication line and to remove brush along said lines which in the judgment of said PPL menace the said lines; and also the right to permit the attachment of wires and cables of any other person or company to said poles. Any poles or facilities erected hereunder along a highway, whether within or outside the highway limits, may be relocated to conform to new or relocated highway limits. PPL shall restore the property to substantially the same condition that the property was in prior to installation, maintenance or repair of the electric facilities.

A copy of this agreement and an acceptance hereof by PPL shall be filed by PPL with the Pennsylvania Public Utility Commission, and this agreement shall thereafter become effective in accordance with the provisions of the Public Utility Law.

IN WITNESS WHEREOF, Grantor has caused this agreement to be executed in its corporate name by its proper officers, this 8<sup>th</sup> day of DECEMBER, 2015.

ATTEST:

Montgomery Borough  
By:

Donna J. Miller  
Secretary

John D. Lynch Sr.  
Name: John D. Lynch Sr.  
Title: Borough Manager

COMMONWEALTH OF PENNSYLVANIA )  
: SS  
COUNTY OF LYCOMING )

On this, the 8<sup>th</sup> day of DECEMBER, 2015, before me, the undersigned officer, personally appeared John D. Lynch Sr. of the Borough of Montgomery known to me (or satisfactorily proven) to be the person described in the foregoing instrument, and acknowledged that he/she executed the same in the capacity therein stated and for the purposes therein contained.

IN WITNESS WHEREOF, I have hereunto set my hand and notarial seal.

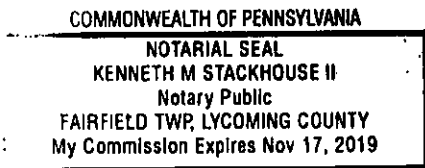

Kenneth M Stackhouse II  
Notary Public

ACCEPTED AND CONDITIONS AGREED TO:

WITNESS:

PPL Electric Utilities Corporation  
By:

Ken Stackhouse  
RIGHT OF WAY AGENT

James Boykin  
Supervisor, Right of Way

RECEIVED 241

2016 JAN 27 AM 10:52  
83 11

PA P.U.C.  
SECRETARY'S BUREAU

R/W RELEASED  
DATE 12/8/2015  
BY Ken Stackhouse

366

366

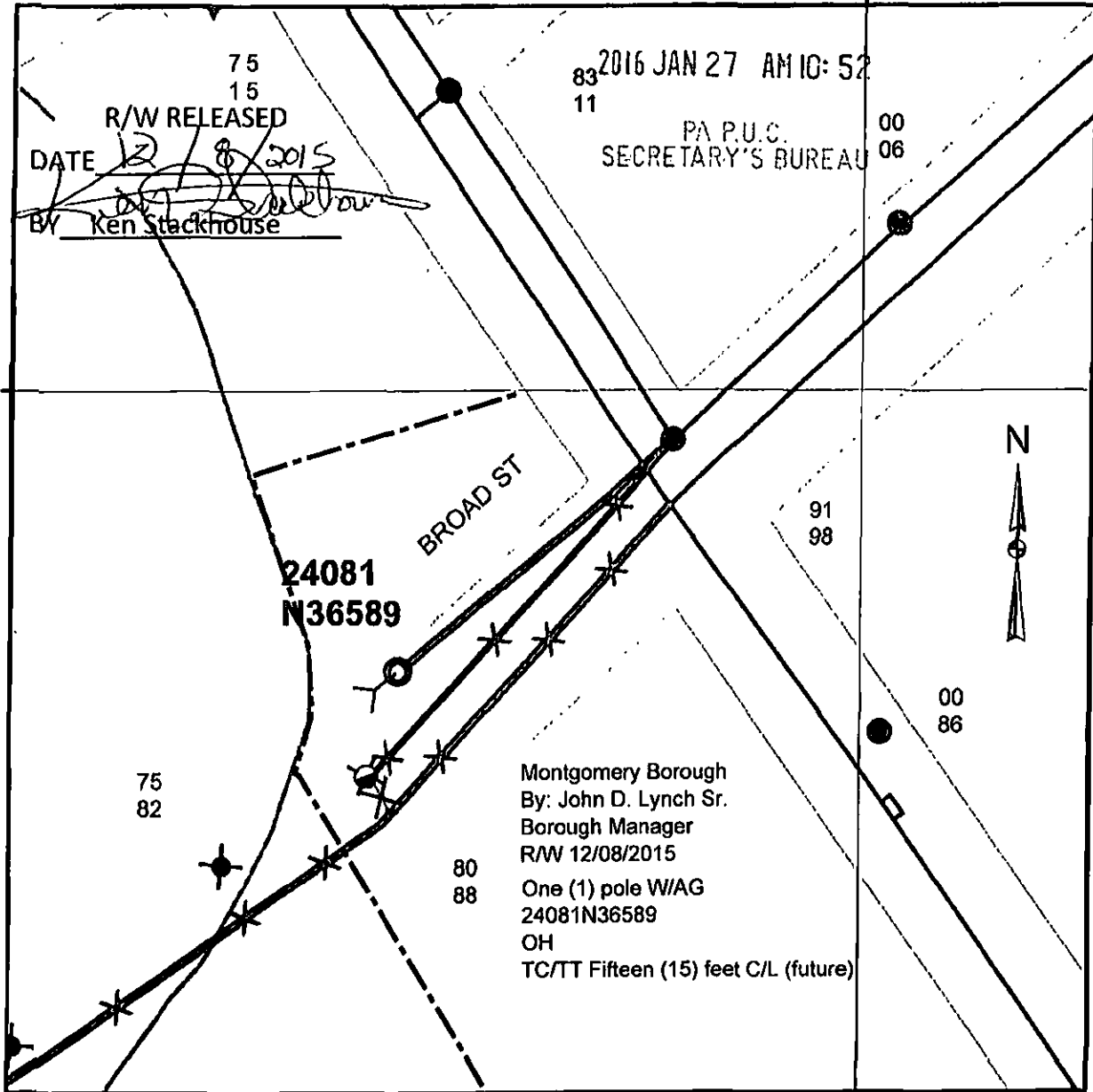

24081  
N36589

Montgomery Borough  
By: John D. Lynch Sr.  
Borough Manager  
R/W 12/08/2015  
One (1) pole W/AG  
24081N36589  
OH  
TC/TT Fifteen (15) feet C/L (future)



241

**Legend**

- Anchor Guy, Proposed
- Anchor Guy, Remove
- Foreign Owned Pole, Remove
- Pole, Remove
- Pole, Proposed
- Pole, Existing
- Overhead Wires, Existing
- Overhead Wires, Remove
- Overhead Wires, Existing
- Overhead Wires, Remove
- Overhead Wires, Proposed
- Property Line +/-

**Note:**

For exact location of right-of-way and/or facilities within right-of-way, contact the local PPL Electric Utilities Corporation office.

WO/Design: 58072881/88838	PLAN SHOWING FACILITIES ON PROPERTY OF:	
ER: 248490	MONTGOMERY BORO LYCOMING COUNTY	
SR:	PPL Electric Utilities Corporation ALLENTOWN, PENNA.	
SCALE: None	APPROVAL:	DATE:
DATE: 12/7/2015	SIGNATURE:	
ENGR: Meyer, Stephen V	DWG. NO.: 24081N36589-R/W-00	

PPL ELECTRIC UTILITIES INC  
4810 LYCOMING MALL DRIVE  
MONTOURSVILLE PA 17754-8301

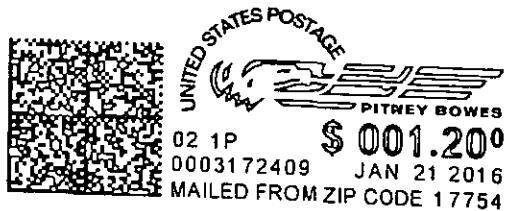

**FIRST CLASS MAIL**

Ms ROSEMARY CHIAVETTA, SECRETARY  
PENNSYLVANIA PUBLIC UTILITY COMMISSION  
P.O. Box 3265  
HARRISBURG, PA 17105