



325 N. St. Paul Street, Suite 2650
Dallas, TX 75201
Phone: 972-813-6157
FAX: 214-754-9039
www.constellation.com

RECEIVED

FEB 8 2016

PA PUBLIC UTILITY COMMISSION
SECRETARY'S BUREAU

RECEIVED

JAN 28 2016

PA PUBLIC UTILITY COMMISSION
SECRETARY'S BUREAU

January 28, 2016

Secretary
Pennsylvania Public Utility Commission
400 North Street
Harrisburg PA 17120

**RE: Constellation Energy Gas Choice, Inc. ("Licensee")
Docket No. A-125050
Notice of Name Change**

Dear Secretary,

Constellation Energy Gas Choice, Inc. ("Licensee") submits this letter as notice to the Pennsylvania Public Utility Commission ("Commission") that Licensee changed its name to Constellation Energy Gas Choice, LLC effective December 31, 2015 at 11:59 pm.

Licensee respectfully requests the Commission approve its legal name change to Constellation Energy Gas Choice, LLC, as Licensee's conversion from a corporation to an LLC and associated name is part of an ongoing corporate restructuring.

Given the fact that there will be no changes to any existing customer contracts and only minimal changes to marketing materials where the whole legal entity's name appears, rather than the shortened use of "Constellation", Licensee does not intend to send notifications to customers informing them of the name change. Further, the name change will not otherwise impact the legal ownership, or management of Licensee in any way. Licensee's DUNS number and Federal Tax Identification Number also remain unchanged.

Attached is the Secretary of State's documentation of the Licensee's name change to "Constellation Energy Gas Choice, LLC". Licensee is also providing an updated corporate structure chart reflecting the name change as of January 1st 2016.

If there are any questions regarding this filing, please contact me at 972-813-6157 or stephen.baker@constellation.com.

Respectfully yours,



Stephen Baker, Legal Compliance

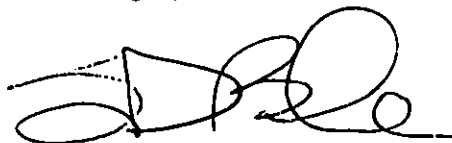

Enclosures

COMMONWEALTH OF PENNSYLVANIA
DEPARTMENT OF STATE
BUREAU OF CORPORATIONS AND CHARITABLE ORGANIZATIONS
401 NORTH STREET, ROOM 206
P.O.BOX 8722
HARRISBURG, PA 17105-8722
WWW.CORPORATIONS.PA.GOV

Constellation Energy Gas Choice, Inc.

THE BUREAU OF CORPORATIONS AND CHARITABLE ORGANIZATIONS IS HAPPY TO SEND YOU YOUR FILED DOCUMENT. THE BUREAU IS HERE TO SERVE YOU AND WANTS TO THANK YOU FOR DOING BUSINESS IN PENNSYLVANIA.

IF YOU HAVE ANY QUESTIONS PERTAINING TO THE BUREAU, PLEASE VISIT OUR WEBSITE LOCATED WWW.CORPORATIONS.STATE.PA.US/Search/CorpSearch OR PLEASE CALL OUR MAIN INFORMATION TELEPHONE NUMBER (717)787-1057. FOR ADDITIONAL INFORMATION REGARDING BUSINESS AND /OR UCC FILINGS , PLEASE VISIT OUR ONLINE "SEARCHABLE DATABASE" LOCATED ON OUR WEBSITE.

ENTITY NUMBER : 2875666

If different than the information for the registered foreign association before the merger or conversion, all of the following information for the association after the merger or conversion:

6A. The street and mailing address of the association's principal office is:

10 South Dearborn Street, 49th Floor, Chicago, IL 60603
Number and street City State Zip

6B. The street and mailing address of the office, if any, required to be maintained by the law of the association's jurisdiction of formation in that jurisdiction is:

Number and street City State Zip

7. The (a) address of the association's registered office in this Commonwealth, or (b) name of its Commercial Registered Office Provider and the county of venue is:

Complete part (a) OR (b) - not both:

(a) Number and street City OR State Zip County

(b) c/o: Corporate Creations Network Inc. Erle
Name of Commercial Registered Office Provider County

8. Effective date of transfer of foreign registration is (check, and if appropriate complete, one of the following):

- The Transfer of Foreign Registration shall be effective upon filing in the Department of State.
 The Transfer of Foreign Registration shall be effective on: 12/31/2015 at Date (MM/DD/YYYY) Hour (if any)

IN TESTIMONY WHEREOF, the undersigned registered foreign association has caused this Transfer of Foreign Registration to be signed by a duly authorized representative of the surviving or converted association this 24 day of November 20 15.

Constellation Energy Gas Choice, LLC
Name of Association

[Signature]
Signature

Assistant Secretary
Title

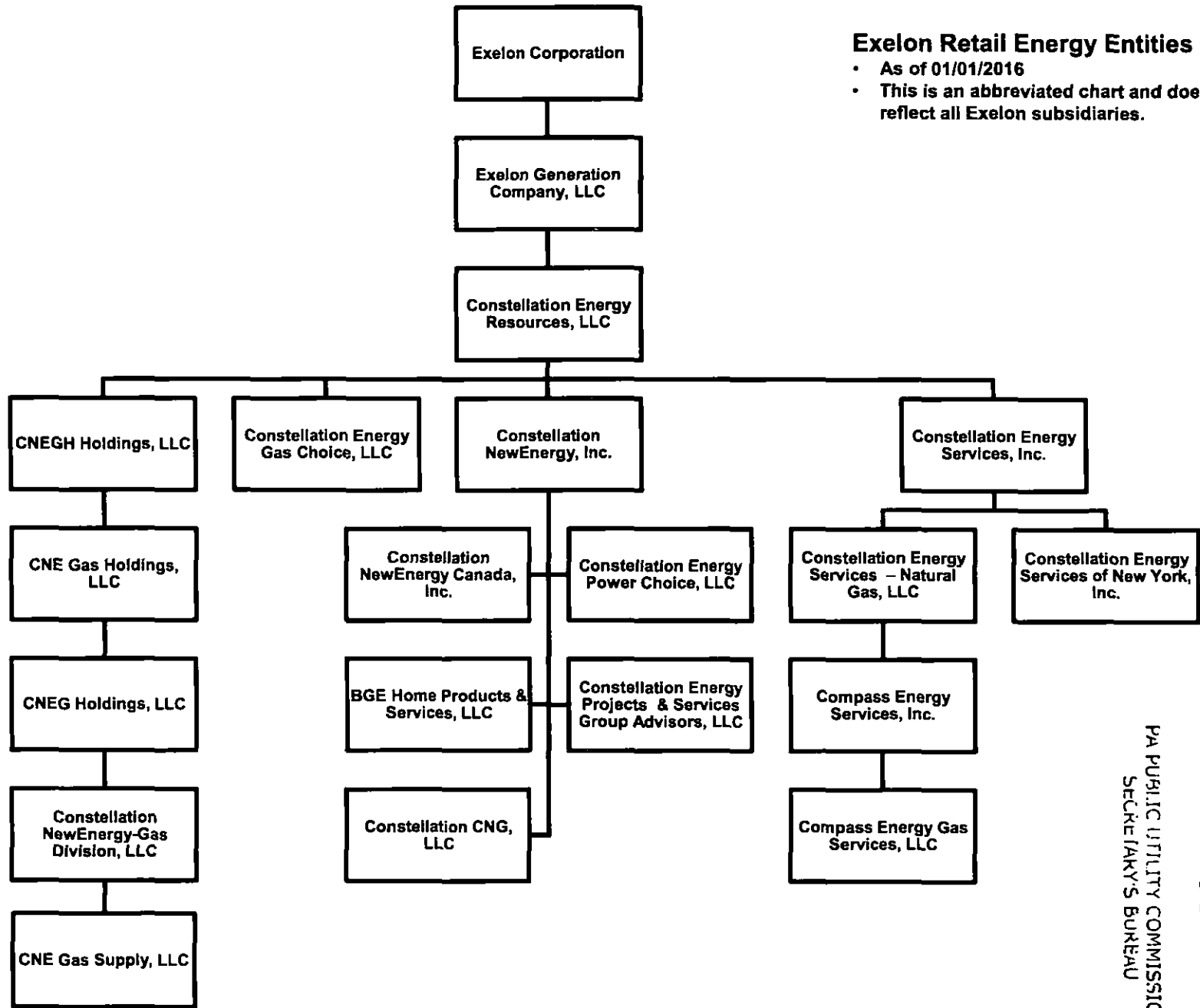

Exelon Retail Energy Entities

- As of 01/01/2016
- This is an abbreviated chart and does not reflect all Exelon subsidiaries.

PA PUBLIC UTILITY COMMISSION
SECRETARY'S BUREAU

FEB 8 2016

RECEIVED

00052



Package US Airbill

FedEx Tracking Number 8099 5068 5129

Form ID No. 0215

Recipient's Copy

01156

fedex.com 1800.GoFedEx 1800.463.3339

05940003

1 From [Redacted]

Date 2/8/16

Sender's Name STEPHEN BAKER Phone 972 813-6157

Company BAKER, STEPHEN

Address 325 N SAINT PAUL ST STE 2650 Dept./Floor/Suite/Room

City DALLAS State TX ZIP 75201-3920

2 Your Internal Billing Reference

3 To Recipient's Name PENNSYLVANIA PUBLIC UTILITY COMM. Phone

Company

Address 1700 NORTH STREET 2ND FLOOR Dept./Floor/Suite/Room

Address Use this line for the HOLD location address or for continuation of your shipping address.

City HARRISBURG State PA ZIP 17120

0122585854



8099 5068 5129

4 Express Package Service *To most locations.

Packages up to 150 lbs. For packages over 150 lbs., use the FedEx Express Freight US Airbill.

Next Business Day

2 or 3 Business Days

[] FedEx First Overnight Earliest next business morning delivery to select locations. Friday shipments will be delivered on Monday unless Saturday Delivery is selected.

[] FedEx 2Day A.M. Second business morning. Saturday Delivery NOT available.

[] FedEx Priority Overnight Next business morning. Friday shipments will be delivered on Monday unless Saturday Delivery is selected.

[] FedEx 2Day Second business afternoon. Thursday shipments will be delivered on Monday unless Saturday Delivery is selected.

[X] FedEx Standard Overnight Next business afternoon. Saturday Delivery NOT available.

[] FedEx Express Saver Third business day. Saturday Delivery NOT available.

5 Packaging *Declared value limit \$500

[X] FedEx Envelope* [] FedEx Pak* [] FedEx Box [] FedEx Tube [] Other

6 Special Handling and Delivery Signature Options Fees may apply. See the FedEx Service Guide.

[] Saturday Delivery NOT available for FedEx Standard Overnight, FedEx 2Day A.M., or FedEx Express Saver.

[X] No Signature Required Package may be left without obtaining a signature for delivery.

[] Direct Signature Someone at recipient's address may sign for delivery.

[] Indirect Signature If no one is available at recipient's address, someone at a neighboring address may sign for delivery. For residential deliveries only.

Does this shipment contain dangerous goods?

[X] No [] Yes One box must be checked. As per attached Shipper's Declaration.

[] Yes Shipper's Declaration not required.

[] Dry Ice Dry Ice, 9, UN 1845 kg

Restrictions apply for dangerous goods - see the current FedEx Service Guide.

[] Cargo Aircraft Only

7 Payment Bill to:

Enter FedEx Acct. No. or Credit Card No. below.

Obtain recip. Acct. No. []

[X] Sender Acct. No. in Section will be billed. [] Recipient [] Third Party [] Credit Card [] Cash/Check

Total Packages Total Weight Credit Card Auth.

*Our liability is limited to US\$100 unless you declare a higher value. See the current FedEx Service Guide for details.

611

fedex.com 1800.GoFedEx 1800.463.3339