

306 NORTH OFFICE BUILDING
HARRISBURG, PENNSYLVANIA 17129

Change Account #

In compliance with the requirements of Section 311 of Act 1982-295 (54 Pa. C.S. §311), this undersigned entity(ies) desiring to carry on or conduct a business in this Commonwealth under an assumed or fictitious name, style or designation, does hereby certify that:

1. Fictitious Name: CENTRAL PENNSYLVANIA LIMOUSINE SERVICE

2. Address of the principal place of business: (including street and number)
562 East Heatherfield Way, Red Lion, PA 17356

3. Brief statement of the character or nature of the business:
Limousine service

4. Individual or individuals interested in the business: (name and address)

NAME NUMBER STREET CITY STATE ZIP CODE

Stacia Hoffman Grove, 562 East Heatherfield Way, Red Lion, PA 17356

5. Entity other than an individual interested in the business:

NAME (FORM OF ENTITY) ORGANIZING ADDRESS IN JURIS. REGISTERED OFFICE JURISDICTION (if any)

6. I am familiar with the provisions of Section 332 of the Fictitious Names Act and understand that filing under the Act does not create an exclusive or other right to the fictitious name.

7. Agent, if any, authorized to execute amendments, withdrawals, or cancellations.

IN TESTIMONY WHEREOF, the undersigned have caused this registration to be executed this 15 day of January, 1997

Stacia H Grove

Individual

Individual

Individual

Individual

Corporate Seal

Name of Corporation

DOCKETED

JAN 20 1998

Secretary or Assistant Secretary

President or Vice President

Corporate Seal

DOCUMENT FOLDER

Name of Corporation

Secretary or Assistant Secretary

President or Vice President

FOR OFFICE USE ONLY

USO FILED

JAN 22 1997

John C. Kander

Secretary of the Commonwealth
Department of State
Commonwealth of Pennsylvania

002 CODE	003 REV BOX	SEQUENTIAL NO.	004 MICROFILM NUMBER
REVIEWED BY JK	004 SICC	AMOUNT	001 CORPORATION NUMBER
DATE APPROVED		\$	2734859
DATE REJECTED	CERTIFY TO	PA DEPT. OF STATE	LOG IN LOG IN (REFILE)
	<input type="checkbox"/> REV.	JAN 22 1997	
MAILED BY DATE	<input type="checkbox"/> L & I	VERIFIED BY	
	<input type="checkbox"/> OTHER		

RECEIVED
F.P.U.S. OFFICE
JAN - 8 PM 2:35

EXHIBIT
Grove #1
A-00114058

12/14/97 HCS

Grove Exp 2
A-66114058
12/14/97 HK

DOCKET # 10
JAN 20 1998

RECEIVED

1998 CHEVROLET

98 JAN -8 PM 2:36

PA P.U.C.
PROTHONOTARY'S OFFICE

SUBURBAN

DOCUMENT
FOLDER



LIKE A ROCK



A SPORT UTILITY WITHOUT EQUAL.

Uncompromised power, ruggedness
and strength. Unmatched passenger
and cargo space in its class.

Unsurpassed trailering capabilities.

Unmistakable presence and style.

Unbelievable? No, it's Chevy

Suburban — the largest sport utility

vehicle on the planet.* And it's

undeniably Chevy Truck — the most

dependable, longest-lasting trucks on

the road.†

*Excludes other GM vehicles. †Dependability based on longevity: 1981–1996 full-line light-duty truck company registrations. Excludes other GM divisions.



K1500 4x4 Suburban LT in Indigo Blue Metallic. Shown with additional options.



LUXURY AND REFINEMENT ON A GRAND SCALE.



Suburban LT interior with Custom Leather seating surfaces in Neutral. Shown with standard front 60/40 reclining split-bench seat and additional options.

UNCOMPROMISED SEATING FOR UP TO NINE.

Step into the Suburban cabin and enter a world of uncompromised spaciousness and luxury. Generous seating for up to nine is complemented by deeply padded seats, contoured for comfort and support. With

LS and LT trim, a split-bench front seat with power driver seat feature and power lumbar adjusters for both the driver and front passenger is standard.

For the ultimate in luxury, there's Suburban LT with its elegant Custom Leather seating surfaces and the new optional Comfort and Security Package (requires front high-back bucket seats), which includes heated front seats, a power passenger seat, heated outside rearview mirrors, a reversible cargo mat and more. In every way, Suburban says "ultimate." And that's exactly how we planned it.



Heated Front Bucket Seats.

Included in the new optional Comfort and Security Package with LT trim, heated front bucket seats enhance comfort during cold-weather travel.



Console Convenience.

Optional front high-back bucket seats with LS or LT trim include a multi-feature center console with a pivoting writing surface, map strap and your choice of drop-in dual cup holders or cassette/CD storage.

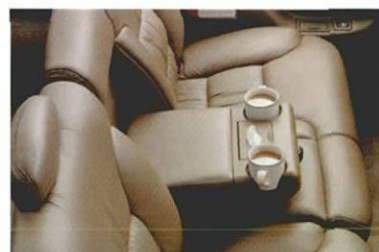

Center-Row Console.

The split-folding center-row bench seat with LS or LT trim features a convenient pull-down center armrest with cup holders and a tissue packet holder.



Rear Heat And Air Conditioning.

Suburban with LS or LT trim features front and rear air conditioning and a heater system with separate controls for the convenience of front-and rear-seat passengers.



Overhead Console.

Optional front high-back bucket seats with LS or LT trim include an overhead console with reading lights, plus the HomeLink transmitter (included with optional Comfort and Security Package) or storage for a garage door opener and other items.





A DRIVING EXPERIENCE UNLIKE ANY OTHER.

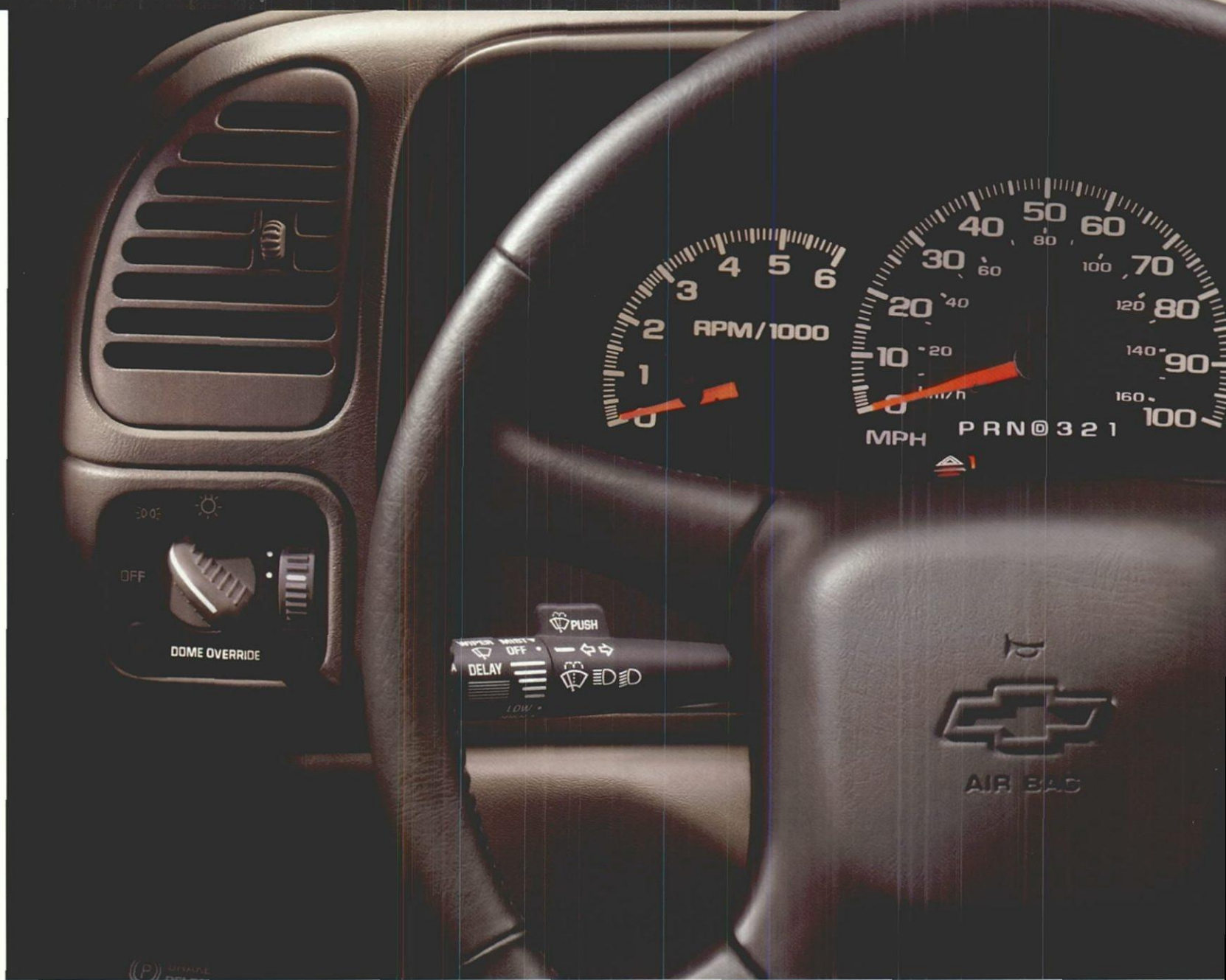

Suburban is the largest sport utility vehicle on the planet.* But its "presence" is not just confined to its majestic stance. The feeling you get behind the wheel of Suburban is simply unrivaled, and everything around you is right in keeping with its character. Confidence, control, Suburban. You really have to drive one to experience it. *Excludes other GM vehicles.



Autotrac Push-Button 4x4.
The new, optional Autotrac 4x4 system features multiple settings

that Suburban drivers may choose. When the Auto 4WD button is selected, the Autotrac system automatically switches between 2WD and 4WD, based on road conditions. While in Auto 4WD, Suburban operates in 2WD until sensors indicate the need for 4WD. Or, the driver may select full-time 2WD, 4WD High or 4WD Low, as needed. This system also offers a provision for Neutral.



HomeLink Transmitter.
Included in the optional Comfort and Security Package for LT trim, this new feature allows you to program your garage doors, electric gates or even your home's lighting/security systems into a permanently mounted transmitter located in the overhead console.

UNLEADED FUEL ONLY



RAY OFF



REAR HATCH



RECALL

PWR

VOL

SCV TUNE

EJECT

DO (DOLBY B NR)

1 PREV
2 PROG
3 NEXT
4 REV
5
6 FWD

TAPE AUX

AM FM

THEFTLOCK

100

Delco Electronics

SEEK

P. SCAN

FADE BAL BASS TREB AUTO TONE
HR MN

OFF

R. DEF

LO HI MAX

HI MAX

A/C

NEUTRAL

2 HI

AUTO 4WD

HI

LO

EJECT

SIZE AND CAPABILITY THAT STAND ALONE.



K1500 4x4 Suburban LS in Dark Copper Metallic. Shown with additional options.





Suburban LS interior in Gray Custom Cloth. Shown with standard front 60/40 reclining split-bench seat and additional options.

THE ULTIMATE IN COMFORT.

You would expect the ultimate vehicle to deliver the ultimate in comfort and convenience. Suburban delivers on its promise to provide you and your passengers with uncompromised roominess and abundant standard features that you'll enjoy every day. Everywhere you look, you'll find the quality features and attention to detail that help make Suburban such an enduring legend. Its inviting interior rewards as many as nine passengers with generous comfort and everything they need to enhance journeys both short and long. From the careful placement of armrests and cup holders to the convenience of a cargo-area power door-locking switch, it's easy to see that Suburban is dedicated to taking care of you in style.



Storage Armrest.

The LS and LT trim level's standard 60/40 split-bench seat, and the available full-bench front seat with LS trim include a fold-down center console with writing surface and map strap on the lid, plus concealed storage inside.



Cargo-Area Power Door-Locking Switch.

Conveniently located inside the rear cargo area, this switch lets you lock and unlock all doors while at the rear of your vehicle.

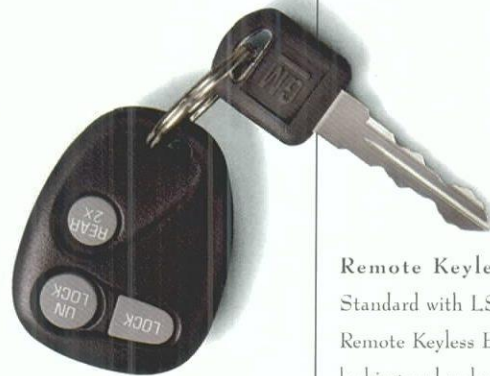

Remote Keyless Entry.

Standard with LS and LT trim, Remote Keyless Entry provides remote locking and unlocking of all doors from up to 30 feet away, and also activates interior lighting. A single key operates the Suburban ignition and doors, including the rear cargo doors or liftglass, enhancing convenience as well as security.

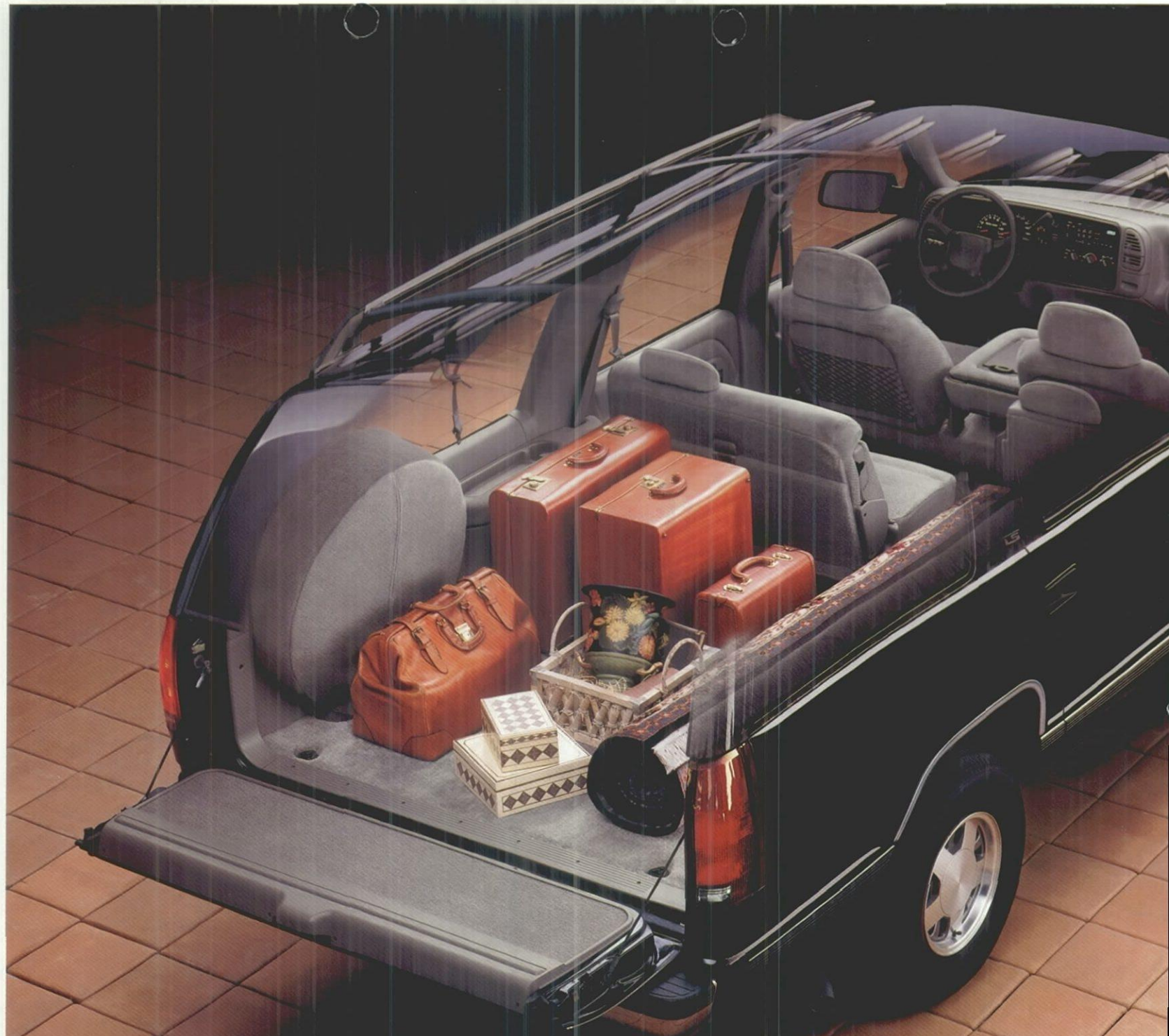

DIMENSIONS AND CARGO VOLUME

INTERIOR	DIMENSIONS (IN.)
Height of rear-door opening	36.5
Width of rear opening @ floor	56.0
Cargo-area width, front	59.3
Cargo-area height	40.8
Cargo floor width @ wheelwells	49.7
Load floor length to front seat	97.7
Load floor length to center-row seat	70.9
Load floor length to rear-row seat	36.0

CARGO VOLUME (CU. FT.)

With center-row seat folded and rear-row seat removed ¹	149.5
With rear-row seat removed ¹	96.6
With center- and rear-row seats in place	47.5

¹ Measured floor to roof.

C1500 2WD Suburban LS in Onyx Black. Shown with center-row split-folding seat partially folded and rear-row seat removed.

ONE-OF-A-KIND VERSATILITY.

Suburban offers versatility and capability unsurpassed by any challenger in its class. Uncompromised seating for up to nine passengers is provided by a choice of available seating arrangements. And when you need to accommodate people and gear, Suburban is more than ready. Fold the center-row seat and remove the rear-row seat, and there's space for up to 149.5 cu. ft. of cargo. A choice of standard rear panel doors or an available liftglass/dropgate makes access to the rear area especially convenient. To top it all off, when properly equipped, C/K2500 Suburban lets you tow up to 10,000 lbs. — making it unique among sport utilities.



Reversible Cargo Mat.
Included in the optional Comfort and Security Package for LT trim, this versatile mat is carpeted on one side and vinyl on the other to accommodate your changing needs.



Exceptional Cargo Space.

The impressive Suburban cargo area provides space for up to 149.5 cu. ft. of cargo with the center-row 60/40 split-folding seat folded flat and the rear-row seat removed.



Easy Entry For Rear Passengers.

The versatile center-row 60/40 split-folding seat on LS and LT models includes an easy-entry feature that allows the right-hand portion to slide forward, helping to clear the way for rear-row passengers.



Nine-Passenger Seating.

A center-row split-folding seat and rear-row bench seat on Suburban with LS and LT trim provide full-size room for up to nine passengers. The center-row seat and the rear-row seat are optional on Base Suburban models.



THE ULTIMATE — AND ENGINEERED TO STAY THAT WAY.

**FLUSH-MOUNTED
DOOR HANDLES.**

Easy-to-grip, flush-mounted door handles help reduce wind noise and enhance the sleek Suburban profile.

**PRECISION-ALIGNED
DOOR HINGES.**

Door hinges are robotically welded to door frames for a precise fit that is designed to remain firmly in position through time and rough driving conditions.

TRIPLE DOOR SEALS.

The use of extensive sound insulation and triple door seals help ensure a quiet ride by shutting out road and wind noise.

FLUSH-MOUNTED GLASS.

The use of flush-mounted windshield, side-window and rear-window glass helps reduce wind noise, while also contributing to a sleek appearance.

**CORROSION-RESISTANT
EXTERIOR PANELS.**

Exterior body panels (except the roof) are made of two-side galvanized steel that helps virtually eliminate corrosion on the outside surface (resulting from scratches and chips), and protects from rust-through corrosion originating on the inside surface.

CRUSH ZONES.

The Suburban front and rear structures are designed to help absorb energy by deforming in a controlled manner during a collision.

LASTING GOOD LOOKS.

A standard basecoat and advanced clearcoat paint process resists fading and provides a high-gloss shine for long-lasting exterior beauty.

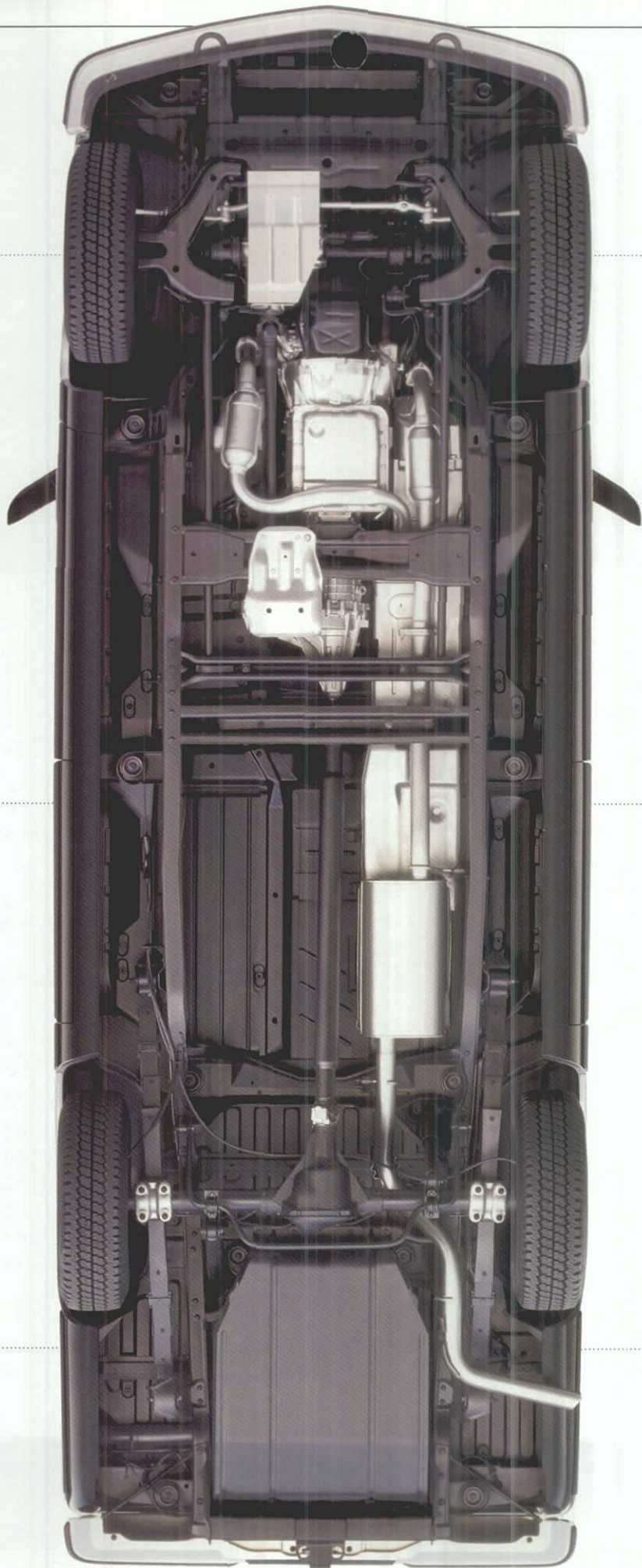

INDEPENDENT FRONT SUSPENSION.

Suburban features a rugged and reliable independent front suspension that helps keep the front wheels virtually straight up and down at all times, for a stable ride and precise control.

SPEED-SENSITIVE STEERING.

Speed-sensitive steering is an electronically controlled power steering system that reduces low-speed and static steering effort, while maintaining effort and road feedback at highway speeds.

STEEL LADDER-TYPE FRAME.

Exceptional strength and rigidity are provided by a steel ladder-type frame with boxed front sections that help support the engine and front suspension.

WAX-DIPPED FRAME.

To enhance long-lasting durability, the Suburban corrosion-protection process includes dipping the entire frame in a special wax during assembly.

DROP-CENTER FRAME DESIGN.

The use of a drop-center frame design helps provide a low step-in height, while also maintaining excellent ground clearance.

STAINLESS-STEEL EXHAUST SYSTEM.

Made of corrosion-resistant, aluminized stainless steel, the Suburban muffler and all pipes from the converter back are designed to provide long-lasting durability.

LONG-RANGE FUEL TANK.

With its standard 42-gallon fuel tank, Suburban is designed to travel many miles between stops.

TWO-STAGE MULTI-LEAF REAR SPRINGS.

Specially designed second-stage springs engage as load weight increases to provide additional support without sacrificing ride quality.



K2500 4x4 Suburban LT in Victory Red. Shown with additional options.

IMPRESSIVE SIZE, STRENGTH AND SAFETY FEATURES.

In the same way that Suburban rewards you with size and strength, it also helps ensure that you and your passengers are safe and secure.



Passlock® Theft-Deterrent System. Passlock® automatically disables the vehicle's ignition system if the proper key is not used.

Its comprehensive safety system includes features such as Next Generation driver and right front-passenger air bags*, side door beams, Daytime Running Lamps and four-wheel ABS. You also have the security and peace of mind provided by the new standard Passlock® theft-deterrent system.

*Always wear safety belts, even with air bags. Also see note on child safety below.



Side Door Beams. Double-wall steel doors are reinforced with structural steel beams designed to help avoid intrusions into the passenger compartment during shallow side-angle collisions.

A NOTE ON CHILD SAFETY: Children are generally safer if they ride in a rear seat using the appropriate child safety seats and restraints, which is why General Motors recommends that child safety seats be properly secured in a vehicle's rear seat. This includes an infant or child riding in a rear-facing seat or a forward facing child seat, and an older child riding in a booster seat. Make sure the child is properly restrained in the safety seat. See your vehicle's owner's manual and child safety seat's instructions for more information.

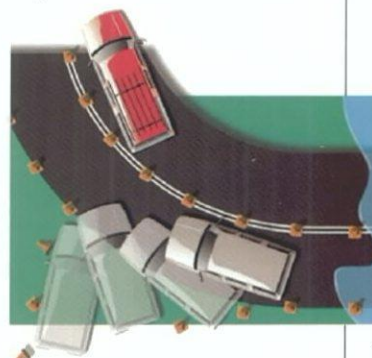

Standard Four-Wheel Anti-Lock Brake System. Standard on all Suburban models, four-wheel ABS is designed to help you keep in control by reducing wheel lockup while braking hard on most slippery surfaces.

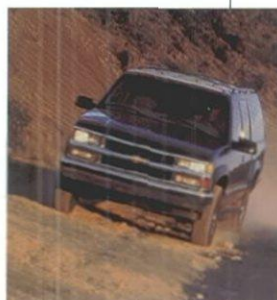

Daytime Running Lamps. During daytime driving situations, reduced-intensity low-beam headlamps come on automatically to alert other roadway users to your oncoming vehicle.

VORTEC: THE ULTIMATE POWER SOURCE.

Legendary Suburban strength and durability meet their match in legendary Vortec power. The standard Vortec 5700 V8 SFI engine delivers 255 horsepower — impressive power to haul, tow and pass. For even more get-up-and-go, an optional 290 horsepower Vortec 7400 V8 SFI engine (C/K2500 models) generates 410 lb.-ft. of strong low-end torque to help you get heavy loads moving. Both Vortec engines are matched to an electronically controlled 4-speed automatic Overdrive transmission that has been improved to provide even greater durability and efficiency. Whether your needs call for a rugged cargo hauler or a cross-country grand touring vehicle, Suburban delivers unlimited stamina, strength — and style.

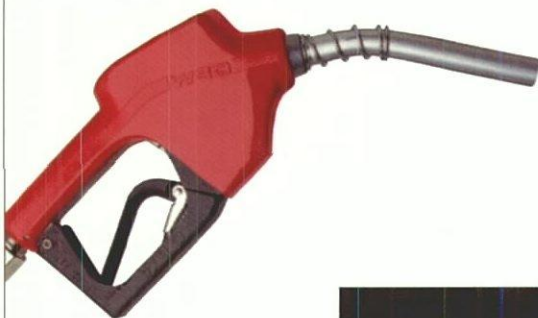

Efficient Fuel Delivery.

Sequential Fuel Injection (SFI) ensures precise, high-pressure fuel delivery to each cylinder, making efficient use of every drop of gasoline.

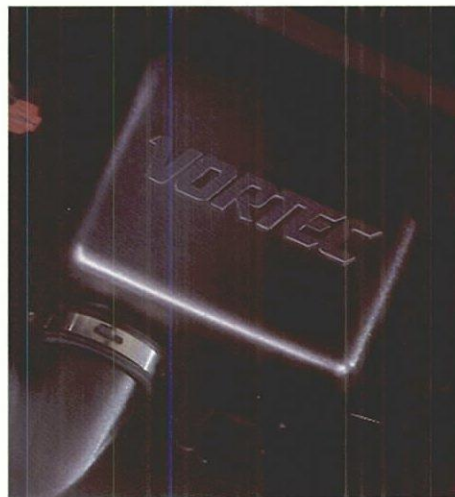

Power To Haul And Tow.

Vortec engines deliver outstanding low-end torque to get heavy loads moving, and abundant high-end torque for towing on grades.



100,000-Mile Maintenance.

Platinum-tip spark plugs help Vortec engines travel up to 100,000 miles before their first scheduled tune-up.* And the recommended engine coolant change interval is up to 150,000 miles or five years, whichever comes first.*

*Maintenance needs vary with different uses and driving conditions. See your owner's manual for more information.





19

POWERTRAIN SPECIFICATIONS

ENGINE	VORTEC 5700 V8 SFI ¹	VORTEC 7400 V8 SFI ¹	6.5 LITER TURBO-DIESEL HD ² V8 ³
Displacement (liters)	5.7	7.4	6.5
HP @ RPM	255 @ 4600	290 @ 4000	195 @ 3400
Torque (lb.-ft.) @ RPM	330 @ 2800	410 @ 3200	430 @ 1800
TRANSMISSION	Electronically Controlled 4-Speed Automatic Overdrive ⁴		
POWERTRAIN AVAILABILITY			
C/K1500 Suburban	S	-	O
C/K2500 Suburban	S	O	O

S — Standard. O — Optional.

¹ Sequential Fuel Injection. ² Heavy-Duty Emissions. ³ This diesel engine includes an exclusive warranty for 5 years or 100,000 miles, whichever comes first. A \$100 deductible per repair visit applies after 3 years/36,000 miles. Ask your Chevy Truck dealer for terms and conditions of this limited warranty. ⁴ Includes brake/transmission shift interlock; heavy-duty transmission included with optional 6.5 Liter Turbo-Diesel V8 engine and in C/K 2500 Series models with gasoline engines.

TRAILERING WITH UNSURPASSED STRENGTH.

Unsurpassed trailering capacity among sport utilities is one of the most significant reasons why Suburban is so often the choice of those seeking the ultimate vehicle for their active lives. A properly equipped Suburban helps make trailering your recreational towables and prized possessions pleasant and easy — even as it provides exceptional interior room for passengers, luggage and gear.

NOTE: Please read the Trailering Caution safety information below before trailering with your new vehicle.

NOTE: The safety steps described here are by no means the only precautions to be taken when trailering. See the owner's manual for the Chevy truck of your choice for additional guidelines and trailering tips.

TRAILERING CAUTION.

If you don't use the correct equipment and drive properly, you can lose control of your vehicle when you pull a trailer. For example, if the trailer is too heavy, your vehicle brakes may be less effective. You and your passengers could be seriously injured. Pull a trailer only after taking the following steps:

TRAILER BRAKES.

If your trailer weighs more than 1,000 lbs. loaded, then it must have its own adequate brakes. Be sure to read and follow the instructions for the trailer brake controller so that it is installed, adjusted and maintained properly.

- Don't tap into your vehicle's brake system if the trailer's brake system will use more than 0.02 cu. in. of fluid from your vehicle's master cylinder. If it does, neither braking system will work well. You could even lose your vehicle brakes.

- The trailer brake parts must be able to take 3,000 psi of pressure. If not, the trailer brake system must not be used with your vehicle. If everything checks out thus far, then have a qualified individual make the brake fluid tap at the port on the master cylinder that sends fluid to the rear brakes. Don't use copper tubing, because it will bend and ultimately break. Use only steel brake tubing.

HITCHES.

It's important to have the correct hitch equipment.

Crosswinds, large trucks going by and rough roads are just a few of the reasons why you'll need the right hitch. Here are some rules to follow:

- If you'll be towing a trailer that, when loaded, will weigh more than 5,000 lbs., be sure to use a frame-mounted, weight-distributing hitch and sway control of the proper size. This equipment is very important for proper vehicle loading and good handling when you're driving.

- If you have to make any holes in the body of your vehicle to install a trailer hitch, be sure to seal the holes if you ever remove the hitch. If they're not sealed, dirt, water and deadly carbon monoxide from the exhaust can get into your vehicle.





SUBURBAN TRAILERING DATA

NOTE: Your vehicle may require additional special equipment to tow the maximum trailer weights listed here. The weight-carrying hitch limit for Suburban is a 5,000-lb. trailer with a 500-lb. tongue weight. A weight-distributing hitch is required with trailer weights over 5,000 lbs.

ENGINE/ TRANSMISSION	VORTEC 5700 V8 AUTOMATIC			VORTEC 7400 V8 AUTOMATIC			6.5 LITER TURBO-DIESEL V8 AUTOMATIC		
	MAX TRAILER WEIGHT (LBS.)	MAX TONGUE LOAD (LBS.)	REQUIRED AXLE RATIO	MAX TRAILER WEIGHT (LBS.)	MAX TONGUE LOAD (LBS.)	REQUIRED AXLE RATIO	MAX TRAILER WEIGHT (LBS.)	MAX TONGUE LOAD (LBS.)	REQUIRED AXLE RATIO
C1500 — 2WD	5500 6500	700 800	3.42 3.73				5500	700	3.42
K1500 — 4x4	5000 6000	600 750	3.42 3.73				5000	600	3.42
C2500 — 2WD	6000 7500	750 900	3.73 4.10	8500 10,000	1000 1000	3.73 4.10	6500 8000	800 950	3.73 4.10
K2500 — 4x4	7000	850	4.10	8000 10,000	950 1000	3.73 4.10	6000 7500	750 900	3.73 4.10

1 Maximum trailer weight is calculated assuming the driver and one passenger are in the tow vehicle and it has all required trailering equipment. The weight of additional optional equipment, passengers and cargo in the tow vehicle must be subtracted from the maximum trailer weight.

NOTE: The vehicle owner is responsible for obtaining the hitch ball, a hitch of the proper size, type and capacity, and other appropriate equipment required to safely tow both the trailer and the load that will be towed. Ask your Chevrolet dealer for advice about towing and the proper towing equipment for your new vehicle. Trailer ratings above 2,000 lbs. require an optional engine oil cooler (RPO KC4) on C/K1500 models with a Vortec 5700 gas engine and a 3.42 axle ratio, and is included with optional powertrains and rear axle ratios. The engine oil cooler and an additional air-to-oil cooler are included on C/K1500 models with optional Heavy-Duty Trailering Special Equipment (RPO Z82) when ordered with the Vortec 5700 V8 engine. These features are included with C/K1500 optional powertrains and are standard on C/K2500 models.

GROSS COMBINATION WEIGHT RATINGS (GCWRs)

THE USE OF GCWRs TO DETERMINE ENGINE, TRANSMISSION AND REAR AXLE RATIO. Perhaps you prefer to use Gross Combination Weight Ratings (GCWRs) to determine the powertrain you will require to tow a specific trailer with your Suburban. The chart shows you the maximum allowable GCWR based on all the available truck engines and rear axle ratios. The GCWR includes the total loaded weight of both the truck and the trailer. Any available engine may be used for trailering if the GCWR shown is not exceeded.

GCWR (LBS.)	GAS ENGINE AVAILABILITY	AXLE RATIO	GCWR (LBS.)	DIESEL ENGINE AVAILABILITY	AXLE RATIO
11,000	Vortec 5700 V8	3.42	12,000	6.5 Liter Turbo-Diesel V8	3.42
12,000	Vortec 5700 V8	3.73	13,000	6.5 Liter Turbo-Diesel V8	3.73
13,500	Vortec 5700 V8	4.10	14,500	6.5 Liter Turbo-Diesel V8	4.10
15,000	Vortec 7400 V8	3.73			
17,000	Vortec 7400 V8	4.10			

NOTE: Model availability of the above driveline combinations must be verified by your Chevrolet dealer for correct emissions equipment. An RPO KC4 engine oil cooler is required to attain GCWR on Suburban models equipped with a 3.42 rear axle ratio.

PERSONALIZE SUBURBAN FOR YOUR LIFE.

How do you enhance the ultimate vehicle? By tailoring it perfectly to fit your active life with a wide selection of GM Accessories. Each is designed to make your Suburban even more distinctive and enjoyable. See your Chevy dealer for a complete listing of Suburban accessories.

ONSTAR

OnStar Security And Convenience.

General Motors OnStar (a dealer-installed option) uses Global Positioning System satellite technology and a hands-free, voice-activated cellular phone to link you to the OnStar Center, where advisors are on call 24 hours a day, 7 days a week.

General Motors OnStar System provides assistance in a variety of ways:

- Roadside Assistance for everything from a flat tire to an empty fuel tank
- Trip routing
- Remote door unlocking if you've locked your keys in your vehicle
- Automatic notification of air bag deployment
- Emergency services
- Stolen-vehicle tracking
- Convenience services to help you find everything from airlines to zoos.

Call 1-888-ONSTAR-7 for more information.



K1500 4x4 Suburban LT in Summit White. Shown with available GM Accessories.



**Color-Keyed
Running Boards.**

Specifically designed for Suburban, securely mounted accessory running boards make entry and exit especially convenient, and also enhance the exterior appearance of your vehicle.



12-Disc CD Changer.

Neatly concealed in the rear compartment, this 12-disc CD changer helps you expand your listening options even more.

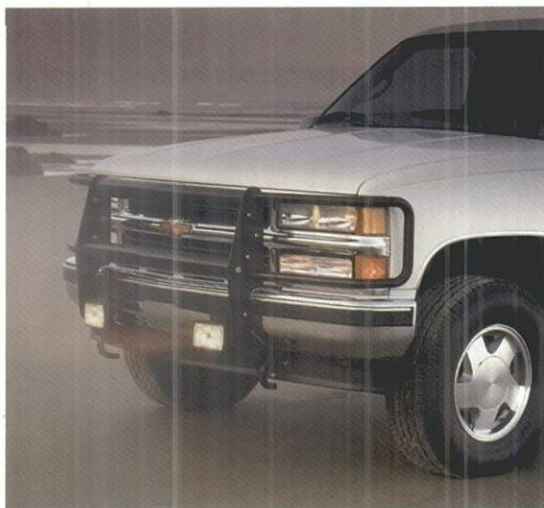

Grille/Brush Guard.

A grille/brush guard completes the wraparound look of Suburban while foglamps help enhance visibility during poor driving conditions.

GENUINE CUSTOMER CARE. YOU NEVER TRAVEL ALONE.

NEW VEHICLE LIMITED WARRANTY

This warranty is for GM vehicles registered in the United States. Please see your Chevrolet dealer for complete terms and conditions of this New Vehicle Limited Warranty.

WHAT IS COVERED FOR 3 YEARS OR 36,000 MILES:*



The complete vehicle



Sheet-metal coverage:

- Corrosion coverage
- Rust-through coverage†



Tires



Repairs made to correct any vehicle defect



Towing to your nearest Chevrolet dealership



No charge for warranty repairs.

*Whichever comes first. †6 years or 100,000 miles, whichever comes first.

COURTESY TRANSPORTATION

Customers who purchase or lease a 1998 Chevrolet Suburban are eligible for Courtesy Transportation (at no charge) when their vehicles are left at a participating dealership for repairs cov-

ered under the 3-year/36,000-mile New Vehicle Limited Warranty. Courtesy Transportation, at participating dealers only, may include shuttle service, expense reimbursement or, if

the repair requires the vehicle to stay at the dealership overnight, vehicle rental. Actual services may vary at the election of the participating dealer. See your dealer for details.

ROADSIDE ASSISTANCE*

Roadside Assistance service is provided through a toll-free 800 number, 24 hours a day, 365 days a year. Roadside Assistance advisors can assist with minor mechanical problems over the phone or coordinate a variety of services through Chevrolet dealers' preferred service providers.

BASIC CARE PROVIDES:



Toll-free access
1-800-CHEV-USA



Basic over-the-phone technical advice



Free towing to your nearest dealer for warranty repairs



Dealer services at reasonable cost (i.e., wrecker services, locksmith/key service, glass repair, etc.).

COURTESY CARE, WHICH APPLIES FOR 3 YEARS/36,000 MILES, PROVIDES:



Basic Care services



Free fuel delivery



Free locksmith/key service (when keys are lost on the road or locked inside)



Free non-warranty towing



Free flat tire change service



Free jump start.

*Roadside Assistance membership is free. Some services may incur costs. Courtesy Care is available to retail, retail lease and corporate lease customers operating 1994 and newer Chevrolet vehicles for a period of 3 years/36,000 miles, whichever comes first. All Courtesy Care services' associated costs must be prearranged by Chevrolet Roadside Assistance or dealer service management and must be driver-initiated. Basic Care and Courtesy Care are not part of or included in the coverage provided by the New Vehicle Limited Warranty. Chevrolet reserves the right to modify or discontinue Basic Care and Courtesy Care at any time. See your dealer for complete details of the Chevrolet Roadside Assistance Program.



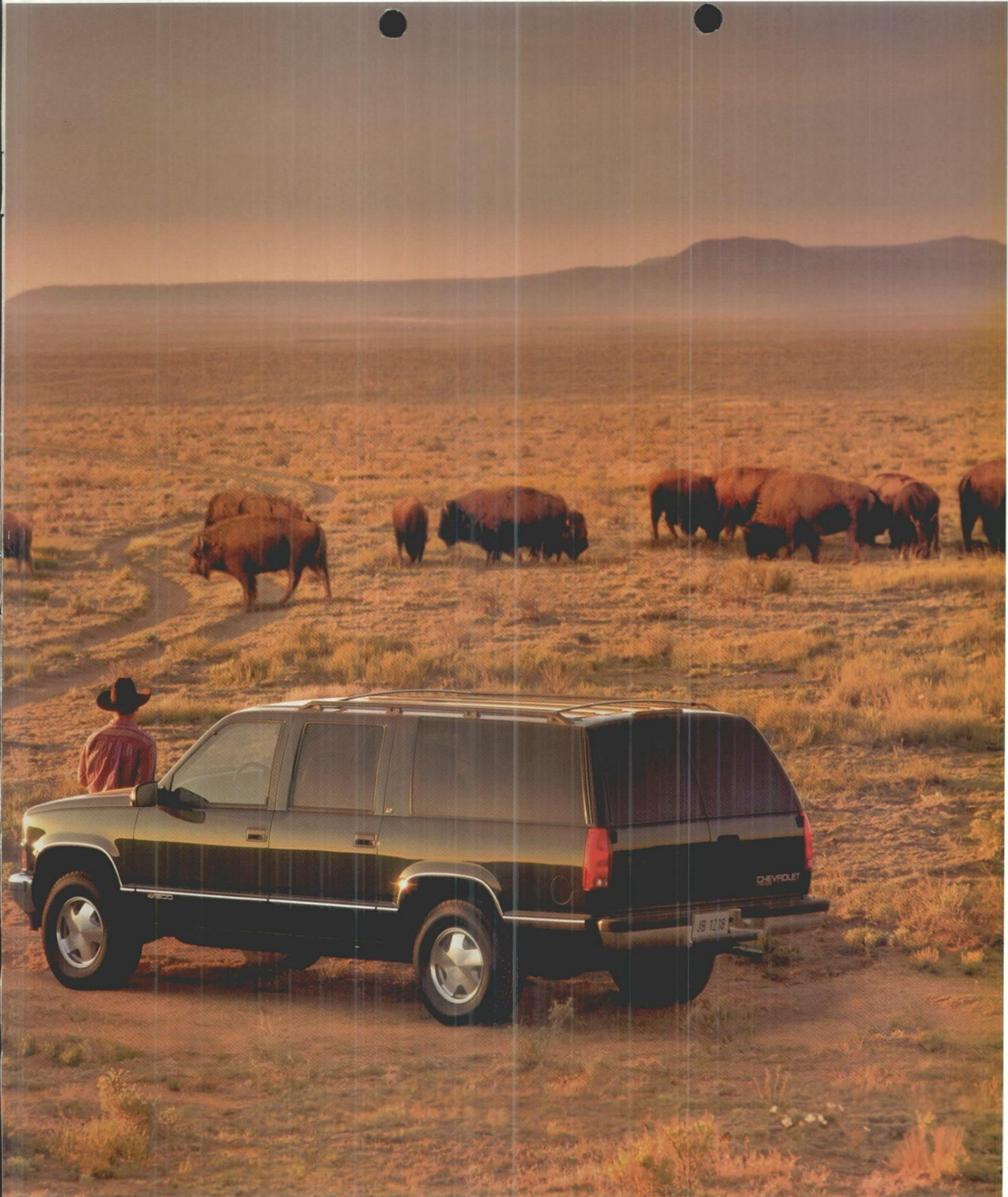

25

K1500 4x4 Suburban LT in Emerald Green Metallic.

ADDITIONAL INFORMATION.

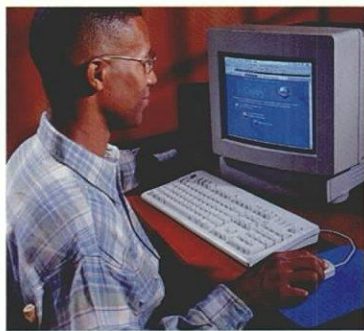

PLEASE CONTACT US ...

For any additional information on 1998 Chevrolet car or truck products, call 1-800-950-2438 or visit us on the Internet at <http://www.chevrolet.com>

CUSTOMER ASSISTANCE CENTER.

The Chevrolet Customer Assistance Center has a special toll-free number (1-800-222-1020). It puts you in contact with experts who can handle any product or service questions you may have with your new Suburban.

SMARTLEASE BY GMAC.

SMARTLEASE by GMAC makes it easy to enjoy the excellence of Suburban. With SMARTLEASE, qualified customers can be approved in about one hour, and you'll enjoy low SMARTLEASE monthly payments. Plus, SMARTLEASE offers you choices at the end of your lease. You can either buy your Suburban at a price guaranteed up front, or return your truck with no other obligations — providing the terms of the lease have been met. For more information about SMARTLEASE or any of the other quality GMAC financing options, see your Chevy dealer or call 1-800-32-SMART.

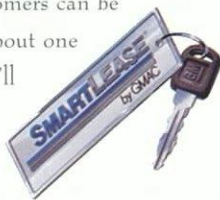

TURN PLASTIC INTO STEEL WITH THE GM CARD®.

The GM MasterCard® with no annual fee (standard GM Card only) gives you an important financial advantage on your next purchase or lease of a GM vehicle. Use The GM Card® for purchases and you'll

receive up to 5 percent of that purchase amount in GM Card Earnings. You can earn as much as \$500 per account year, for a maximum of \$3,500 over a period of seven years. Your GM Card Earnings are over and above any other discounts or incentives. To request your GM Card, call 1-800-8GM-CARD.



THE GM MOBILITY PROGRAM FOR PERSONS WITH DISABILITIES.

We invite your inquiries about the GM Mobility Program for Persons with Disabilities. The program will reimburse you up to \$1,000 toward any aftermarket driver or passenger adaptive equipment you may require for your 1998 Chevy Suburban, and can set up complete GMAC* financing for you, too. The program can also provide you with free resource information such as area driver assessment centers and mobility equipment installers. See your Chevy dealer for more details or call this toll-free number for more information:

1-800-323-9935. Text telephone (TTY) users, call 1-800-833-9935.

*Available to qualified applicants.

UPDATED SERVICE INFORMATION.

Chevrolet regularly sends its dealers useful service bulletins about

Chevrolet products. Chevrolet monitors product performance in the field. We then prepare bulletins for servicing our products better. Now you can get these bulletins, too. Ask your dealer or, for ordering information, call toll free: 1-800-551-4123.

ASSEMBLY.

Chevrolet trucks are assembled by different operating units of General Motors, its subsidiaries or suppliers to GM worldwide. Chevrolet trucks incorporate thousands of components produced by different operating units of GM, its subsidiaries or suppliers to GM worldwide. We sometimes find it necessary to produce Chevrolet trucks with different or differently sourced components than originally scheduled. All such components have been approved for use in Chevrolet trucks and will provide the quality of performance associated with the Chevrolet name. Since some options may be unavailable when your vehicle is assembled, we suggest that you verify that your vehicle includes the equipment you ordered or, if there are changes, that they are acceptable to you.

ENGINES.

Chevrolet trucks are equipped with engines produced by different operating units of GM, its subsidiaries or suppliers to GM worldwide.

CORROSION PROTECTION.

Chevrolet trucks are designed and built to resist corrosion. All body sheet-metal components are warranted against rust-through corrosion for 6 years/100,000 miles (whichever comes first). Application of additional rust-

inhibiting materials is not required and none is recommended. See your Chevrolet dealer for terms of this limited warranty.

A WORD ABOUT THIS BROCHURE.

We have tried to make this brochure as comprehensive and factual as possible. We reserve the right, however, to make changes at any time, without notice, in prices, colors, materials, equipment, specifications, models and availability. Since some information may have been updated since the time of printing, please check with your Chevrolet dealer for complete details.

GM PROTECTION PLAN.

The available GM Protection Plan offers service protection in addition to that provided by GM's New Vehicle Limited Warranty. Ask your dealer about it. Coverage available only in the U.S. and Canada.

Chevrolet, the Chevrolet Emblem, General Motors, GM, the GM Emblem, Suburban, Passlock, OnStar, ETR, Delco, TheftLock and Solar-Ray are registered trademarks and Chevy, Autotrac and Vortec are trademarks of the General Motors Corporation. SMARTLEASE and GMAC are registered trademarks of the General Motors Acceptance Corporation. HomeLink is a registered trademark of the Prince Corp. Scotchgard is a registered trademark of 3M. © 1997 General Motors Corporation. All rights reserved.



DIMENSIONS, WHEELS, PACKAGES AND MODELS.

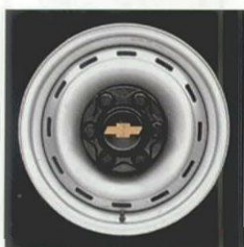
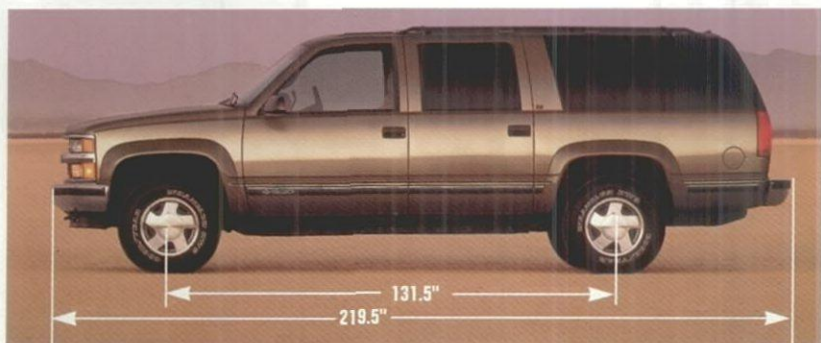
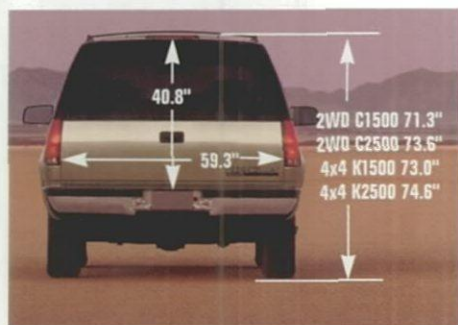

Steel Wheel; 15" (2WD) or 16" (4x4). Standard on Suburban Base models. Silver-painted with black center cap. (4x4 wheel shown.)



Rally Wheel With Trim Ring; 15" (2WD) or 16" (4x4). Optional on Suburban Base models.* Silver-painted with bright center cap and bright trim ring. (4x4 wheel shown.)



16" Cast-Aluminum Wheel (4x4). Included on K1500 4x4 with optional LS and LT trim levels. Optional (RPO PF4) on K1500 4x4 with Base trim.



15" Cast-Aluminum Wheel (2WD).[†] Included on C1500 2WD with optional LS and LT trim levels. Optional (RPO N90) on C1500 2WD with Base trim.

*Included with LS and LT trim levels on C/K2500 models and on C/K1500 Series models with optional 6.5 Liter Turbo-Diesel V8 engine. [†]Available only on C/K1500 Series with standard Vortec 5700 V8 engine.

THESE CONVENIENT OPTION PACKAGES MAKE IT EASY TO TAILOR SUBURBAN TO YOUR SPECIFICATIONS.

TRIM LEVEL	BASE	LS	LT
PREFERRED EQUIPMENT GROUP	ISA	ISB	ISC
Base Trim	■		
LS Trim		■	
Air Conditioning, Front and Rear (with Dual Controls)		■	■
Radio: ETR AM/FM Stereo with Digital Clock, Cassette Player; Includes Automatic Tone Control, Speed-Compensated Volume, Preset-Scan, Auto-Reverse, Music Search, TheftLock Feature and Premium Speakers		■ ¹	
Heater, Auxiliary Rear-Passenger		■	■
Remote Keyless Entry		■	■
Power Driver Seat, 6-Way		■	■
LT Trim			■
60/40 Split-Bench Front Seat with Custom Leather Seating Surfaces			■ ²
Radio: ETR AM/FM Stereo with Digital Clock, Cassette Player and Compact Disc Player; Includes Automatic Tone Control, Speed-Compensated Volume, Preset-Scan, Auto-Reverse, Music Search and TheftLock			■

■ — Included in Preferred Equipment Group.

¹ Upgrade allowed. ² May upgrade to Front High-Back Bucket Seat.

COMFORT AND SECURITY PACKAGE (RPO ZM9)

Requires LT Trim and Optional High-Back Bucket Seats with Leather Seating Surfaces. Includes: Heated Driver and Front-Passenger Seats, 6-Way Power Passenger Seat (6-Way Power Driver Seat included with LT Trim), Carpeted Color-Keyed Floor Mats, Carpeted/Vinyl Reversible Rear Cargo Mat, LH and RH Heated Power Exterior Mirrors with Electrochromic Self-Dimming Feature, HomeLink Programmable 3-Channel Transmitter and 46mm Bilstein Shock Absorbers. NOTE: No deletions from this package are allowed. Also, Suburban 4x4 models require dual batteries when RPO ZM9 is ordered.

MODEL SELECTOR

MODEL	GVWR (LBS.)	TRIM AVAILABILITY		
		BASE	LS	LT
C1500 2WD ¹	6800 ²	S	○	○
K1500 4x4 ¹	7300 ²	S	○	○
C2500 2WD ¹	8600	S	○	○
K2500 4x4 ¹	8600	S	○	○

S — Standard. ○ — Optional.

¹ Dual Rear Panel Doors standard; may substitute Liftglass/Dropgate at no extra cost. ² 7,700-lb. GVWR optional. ³ 8,050-lb. GVWR optional.

STANDARDS AND OPTIONS.

NOTE: Some individually available options listed may be included in, or be ordered *only* with, specific Preferred Equipment Groups. Please see the Preferred Equipment Groups chart for content and availability. Some additional ordering restrictions may apply. Please see your salesperson for details.

NOTE: The Suburban trim features indicated reflect only a portion of the total content of each trim level. See your Chevy Truck dealer for complete listings.

TRIM LEVEL	BASE	LS	LT
SEATING			
Front full-bench, 3-passenger seat — Vinyl trim	S	-	-
Front full-bench, 3-passenger seat with recliners, center storage armrest with map net, writing surface and coin holder — Custom Cloth trim	-	O	-
Front 60/40 split-bench 3-passenger seat with recliners, center storage armrest with map strap, writing surface and coin holder — Custom Cloth trim — with Custom Leather seating surfaces	-	S ¹	S ¹
Front high-back reclining bucket seats with multi-feature floor and overhead center consoles — Custom Cloth trim — with Custom Leather seating surfaces	-	O	O
Center-row 3-passenger 60/40 split-folding bench seat and 3-passenger rear-row bench seat	O	S	S
Center-row 3-passenger 60/40 split-folding bench seat (without rear-row seat)	O	O	O
Seat adjustment, power lumbar: driver and right front-passenger	-	S	S
Seat, driver: power 6-way	-	S ²	S
INTERIOR FEATURES			
Air bags, Next Generation driver and right front-passenger	S	S	S
Air conditioning, front (with CFC-free refrigerant)	O	-	-
Air conditioning, front and rear, with dual controls (with CFC-free refrigerant)	-	S	S
Cargo convenience net, removable rear	-	S	S
Convenience Group: Tilt-Wheel™ Adjustable Steering Column and Electronic speed control with Resume Speed	O	S	S
Floor covering: embossed vinyl, two-piece black molded floor mat	S	-	-
Floor covering: full color-keyed carpeting with removable vinyl color-keyed front and rear floor mats	-	S	S
Floor mats, carpeted	S	S	S
Glass, Solar-Ray, light-tinted: all windows	S	-	-
Glass, Solar-Ray deep-tinted: rear-door, rear-side and rear-window	O	S	S
Heater, auxiliary rear-passenger	O	S	S
Jack, mechanical: with wheel wrench (mounted on driver side behind rear-row seat; includes a pair of work gloves)	S	S	S
Lights: — passenger- and cargo-area dome lights with door-actuated switches and illuminated entry, front/rear map lights and footwell lamps — underhood lamp	S	S	S
Locking system: Remote Keyless Entry	-	S	S
Locking system: single two-sided key for ignition and all doors (and liftglass/dropgate, when so equipped)	S	S	S
Power door locks: includes rear lock/unlock switch for all doors: mounted on inside RH rear pillar	S	S	S
Power windows: with driver's Express-Down	-	S	S

TRIM LEVEL	BASE	LS	LT
INTERIOR FEATURES (contd.)			
Rear-window defogger, electric (with rear panel doors)	O	S	S
Rear-window wiper/washer with electric defogger (with rear liftglass/dropgate ³)	O	O	O
Safety belts: adjustable height for outboard front- and center-row passengers; includes comfort guides for outboard center-row passengers	O	S	S
Scotchgard™ Protector: on carpeting, cloth seats and cloth door trim panels	-	S	S
Sunshades, padded cloth: color-keyed, with LH storage strap and RH vanity mirror	S	-	-
Sunshades, padded cloth: color-keyed, with extenders and illuminated mirrors; LH includes storage strap	-	S	S
Tie-downs, cargo: 4	S	S	S
Trim panels, passenger door: — color-keyed molded, with armrests and red reflectors; front doors include map pockets — color-keyed molded, with armrests, cloth inserts, carpeted lower areas and lighted red/white reflectors; front doors include map pockets	S	-	-
Trim panels, rear load door and sidewall: — black composite fiber — color-keyed cloth	S	-	-
INSTRUMENT PANEL/CONTROLS			
Cigarette lighter, with lighted ashtray	S	S	S
Cup holders, 2 slide-out, in-dash	S	S ⁴	S ⁴
Gauges, analog type: include speedometer, tachometer, trip odometer, fuel level, voltmeter and oil pressure	S	S	S
Glove box: bin type, with light	S	S	S
Heater and defroster: with front side-window defoggers and center-row seating heat ducts	S	S	S
Mirror, inside rearview: day/night	S	-	-
Mirror, inside rearview: auto-dimming electrochromic, with electronic integral 8-point compass and outside temperature display	-	S	S
Passlock® vehicle theft-deterrent system	S	S	S
Power outlets, auxiliary electric: 2 (covered)	S	S	S
Steering wheel: simulated leather; includes full-floating center pad horn-blow feature	S	-	-
Steering wheel: leather-wrapped; includes full-floating center pad horn-blow feature	-	S	S
Warning tone: key-in-ignition and headlamps-on	S	S	S
SOUND SYSTEMS BY DELCO ELECTRONICS			
NOTE: All Suburban sound systems include a Delco Electronics ETR (Electronically Tuned Receiver) AM/FM stereo and digital clock.			
ETR AM/FM stereo with preset-scan	S	-	-
ETR AM/FM stereo with preset-scan and cassette player with auto-reverse	O	-	-
ETR AM/FM stereo with cassette player; includes automatic tone control, speed-compensated volume, preset-scan, auto-reverse, Music Search and TheftLock	-	S	-

TRIM LEVEL	BASE	LS	LT
------------	------	----	----

SOUND SYSTEMS (contd.)

ETR AM/FM stereo with compact disc player; includes automatic tone control, speed-compensated volume, CD random select, CD-in play/radio switching and TheftLock	-	○	-
ETR AM/FM stereo with cassette player and compact disc player; includes automatic tone control, speed-compensated volume, bi-directional seek, CD random select, CD- or cassette tape-in play/radio switching and TheftLock	-	○	S
Speakers: 4 (1 in each door and 2 in headliner at rear of body)	S	-	-
Speaker system, enhanced performance: with eight premium speakers (2 in each front door, 1 in each rear door and 2 in headliner at rear of body)	-	S	S

EXTERIOR FEATURES

Air dam: Dark Argent (1500 Series only)	S	S	S
Body: two-side galvanized steel (except roof)	S	S	S
Body: with dual rear panel doors	S	S	S
Body, tailgate: with rear liftglass/dropgate (includes power liftglass release; available as a no-cost option in place of panel doors)	○	○	○
Bumpers: chromed front and rear; with black rear step pad (LS and LT trims also include bright accent strips)	S ⁵	S ⁵	S ⁵
Daytime Running Lamps (DRL)	S	S	S
Grille: Argent-painted, molded Duragrille with single rectangular halogen sealed-beam headlamps	S	-	-
Grille: Dark Argent-molded with bright accents and dual composite halogen headlamps	-	S	S
Lamps, roof marker: live	○ ⁶	○ ⁶	○ ⁶
Luggage carrier, roof: black	-	S	S
Mirrors, outside:			
— dual below-eyeline, RH and LH, black fold-away	S	-	-
— dual electric, below-eyeline: fold-away, black, RH and LH	-	S	S
— dual camper-type, stainless-steel	○	○	○
Moldings, body-side: with bright trim and bright wheel-opening moldings	-	S	S
Moldings, wheel-opening flare	○ ⁷	○ ⁷	○ ⁷
Running boards, step: graphite color (dealer-installed — support 600 lbs. each)	○	○	○
Wipers, windshield: with intermittent feature and pulse washers	S	S	S

CHASSIS FEATURES

Active transfer case: Autotrac™ automatic 4-wheel-drive (4x4 models only)	○ ⁸	○	○
Air cleaner, high-capacity	○ ⁹	○ ⁹	○ ⁹
Brake system, power-assisted: front disc/rear drum with 4-wheel ABS	S	S	S
Cold Climate Package (includes engine block heater)	○ ⁹	○ ⁹	○ ⁹
Cooler: engine oil (1500 Series only)	○	○	○
Cooler, transmission: auxiliary, heavy-duty	○ ¹⁰	○ ¹⁰	○ ¹⁰
Differential, locking rear	○	○	○
Exhaust system: aluminized stainless-steel	S	S	S
Fuel tank: 42-gal. capacity	S	S	S

TRIM LEVEL	BASE	LS	LT
------------	------	----	----

CHASSIS FEATURES (contd.)

Recovery hooks: 2 front (standard on 4x4 models)	○	○	○
Skid Plate Package: includes front differential, transfer case and fuel tank shields (4x4 models only)	○	○	○
Springs, front heavy-duty (4x4 models only)	○	○	○
Steering, power: speed-sensitive	S	S	S
Trailer hitch ball	○	○	○
Trailer provisions: 8-lead trailer wiring harness	S	S	S
Trailer special equipment: includes trailering hitch platform (1500 Series with Vortec 5700 V8 also includes engine oil cooler)	○	○	○

TIRES

C1500: P235/75R-15 all-season steel-belted radial blackwall	S ¹¹	S ¹¹	S ¹¹
C1500: P235/75R-15 all-season steel-belted radial white outline-lettered	○ ¹¹	○ ¹¹	○ ¹¹
C1500: LT245/75R-16E all-season steel-belted radial blackwall	○ ¹²	○ ¹²	○ ¹²
C2500: LT245/75R-16E all-season steel-belted radial blackwall	S	S	S
K1500: P245/75R-16 all-terrain steel-belted radial blackwall	S ¹¹	S ¹¹	S ¹¹
K1500: P245/75R-16 all-terrain steel-belted radial white outline-lettered	○ ¹¹	○ ¹¹	○ ¹¹
K1500: LT245/75R-16C on-/off-road steel-belted radial blackwall	○ ¹¹	○ ¹¹	○ ¹¹
K1500: LT245/75R-16C all-season steel-belted radial white outline-lettered	○ ¹¹	○ ¹¹	○ ¹¹
K1500: LT245/75R-16E all-season steel-belted radial blackwall	○ ¹²	○ ¹²	○ ¹²
K1500: LT245/75R-16E on-/off-road steel-belted radial blackwall	○ ¹²	○ ¹²	○ ¹²
K2500: LT245/75R-16E all-season steel-belted radial blackwall	S ¹¹	S ¹¹	S ¹¹
K2500: LT245/75R-16E on-/off-road steel-belted radial blackwall	○ ¹¹	○ ¹¹	○ ¹¹
Tire, spare: full-size, on steel wheel (mounted inside; includes color-keyed carpeted cover with LS and LT)	S	S	S

S — Standard with trim level. ○ — Optional.

1 May upgrade to optional reclining front high-back bucket seats.
 2 Except with full-bench seat.
 3 No-charge option. 4 A drop-in console cup holder is included with the optional high-back front bucket seats' center console and may be used in place of the cassette/CD storage tray. 5 Includes front bumper guards with optional diesel engine. 6 Not available with California emissions.
 7 Optional on K1500 4x4 only; standard on K2500 4x4 models; Dark Argent or body color, depending on exterior color selected. 8 Requires RPO ZQ3 Convenience Group. 9 Requires gasoline engine. 10 See your Chevy Truck dealer for details and availability. 11 Not available with optional 6.5 Liter Turbo-Diesel V8 engine. 12 Requires 6.5 Liter Turbo-Diesel V8 engine.

SUBURBAN COLOR AND TRIM.

With luxurious Custom Leather,* Custom Cloth or rugged vinyl interior trims and a wide selection of exterior colors available, you can equip Suburban just the way you want it.

CUSTOM LEATHER TRIM*

Included with LT trim.



Red

Reclining high-back bucket seat shown in Neutral Custom Leather.

*Leather on seating surfaces only.

COLOR AVAILABILITY

EXTERIOR COLORS	NEUTRAL	BLUE	GRAY	RED
Medium Beige Mystique Metallic	■		■	
Onyx Black	■		■	■
Dark Copper Metallic	■		■	
Emerald Green Metallic	■		■	
Light Pewter Metallic		■	■	■
Dark Carmine Red Metallic	■		■	■
Indigo Blue Metallic	■	■	■	
Victory Red	■		■	■
Summit White	■	■	■	■

CUSTOM CLOTH TRIM

Included with LS trim.



Red

Reclining high-back bucket seat shown in Gray Custom Cloth.

VINYL TRIM

Included with Base trim



Gray

Bench seat shown in Red Vinyl.



CHEVY TRUCKS



Medium Beige Mystique Metallic



Dark Carmine Red Metallic

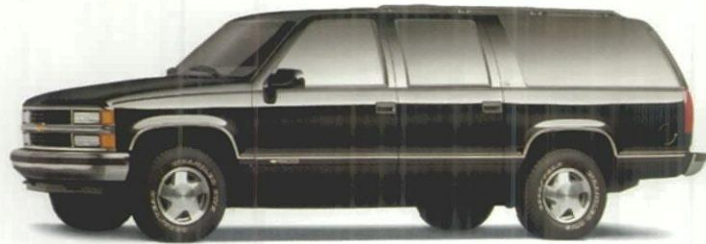

Onyx Black

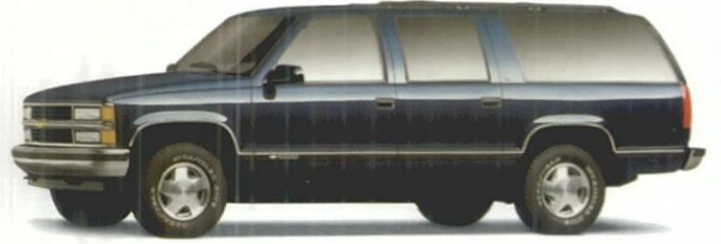

Indigo Blue Metallic



Dark Copper Metallic



Victory Red



Emerald Green Metallic



Summit White



Light Pewter Metallic



Conventional Two-Tone (RPO ZY2)*

*Requires LS or LT trim. Light Autumnwood Metallic is available only as a secondary color with specific optional Two-Tone combinations. Up to 20 conventional Two-Tone combinations are available, depending on model and equipment selected.

CoreStates Dealer Services
Auto Lending and Leasing
Suite 100
747 Dresher Road
Horsham PA 19044-0967
215 830 3400



CoreStates

December 1, 1997

TO: MAC JONES FORD INC
ATTN: FINANCE DEPT.

FROM: LORRAINE A. WOOD

RE: TODD G. GROVE
STACEA H. GROVE
REFERENCE#: 973321221540
VEHICLE: 97 CHEV SUBURBAN SW
APPROVED AMOUNT: \$36,888.00
TERM: 48

THE AUTO LEASE APPLICATION MENTIONED ABOVE HAS BEEN APPROVED, SUBJECT TO OUR RECEIPT OF THE FOLLOWING WITH THE DOCUMENTATION PACKAGE:

A COPY OF THE APPLICANT(S) DRIVERS LICENSE
A COPY OF THE APPLICANT(S) DRIVERS LICENSE

ADDITIONAL LENDER COMMENTS FROM LORRAINE A. WOOD :

THIS APPROVAL IS GOOD FOR THIRTY DAYS FROM THE DATE OF THIS LETTER.

THANK YOU FOR YOUR BUSINESS. IF ANY QUESTIONS ARISE, PLEASE CALL LORRAINE A. WOOD AT 215-830-3548.

DOCKETED

JAN 20 1998

DOCUMENT
FOLDER

PROTHONOTARY'S OFFICE

98 JAN -8 PM 2:36

RECEIVED

EXHIBIT
#3
#-00114058

12/16/97 11:05 am

CoreStates Dealer Services
Auto Lending and Leasing
Suite 100
747 Dresher Road
Horsham PA 19044-0967
215 830 3400



CoreStates

December 1, 1997

TO: MAC JONES FORD INC
ATTN: FINANCE DEPT.

FROM: LORRAINE A. WOOD

RE: TODD G. GROVE
STACEA H. GROVE
REFERENCE#: 973321221540
VEHICLE: 98 CHEV SUBURBAN SW
APPROVED AMOUNT: \$36,888.00
TERM: 48

THE AUTO LEASE APPLICATION MENTIONED ABOVE HAS BEEN APPROVED, SUBJECT
TO OUR RECEIPT OF THE FOLLOWING WITH THE DOCUMENTATION PACKAGE:

A COPY OF THE APPLICANT(S) DRIVERS LICENSE
A COPY OF THE APPLICANT(S) DRIVERS LICENSE

ADDITIONAL LENDER COMMENTS FROM LORRAINE A. WOOD :

THIS APPROVAL IS GOOD FOR THIRTY DAYS FROM THE DATE OF THIS LETTER.

THANK YOU FOR YOUR BUSINESS. IF ANY QUESTIONS ARISE, PLEASE CALL
LORRAINE A. WOOD AT 215-830-3548.

DOCKETED
JAN 20 1998

DOCUMENT
FOLDER

RECEIVED
98 JAN - 8 PM 2:36
P.A.P.U.C.
PROTHONOTARY'S OFFICE

A-00114058
12/14/97 HBJ
Jesse #3A

CoreStates Dealer Services
Auto Lending and Leasing
Suite 100
747 Dresher Road
Horsham PA 19044-0967
215 830 3400



CoreStates

December 12, 1997

TO: MAC JONES FORD INC
ATTN: FINANCE DEPT.

FROM: WILLIAM WOOD

RE: TODD G. GROVE
STACEA H. GROVE
REFERENCE#: 973461500110
VEHICLE: 98 FORD SUPER WAGON
APPROVED AMOUNT: \$27,905.00
TERM: 48

THE AUTO LEASE APPLICATION MENTIONED ABOVE HAS BEEN APPROVED, SUBJECT TO OUR RECEIPT OF THE FOLLOWING WITH THE DOCUMENTATION PACKAGE:

A COPY OF THE APPLICANT(S) DRIVERS LICENSE

THIS APPROVAL IS GOOD FOR THIRTY DAYS FROM THE DATE OF THIS LETTER.

THANK YOU FOR YOUR BUSINESS. IF ANY QUESTIONS ARISE, PLEASE CALL WILLIAM WOOD AT 215-830-3456.

DOCKETED

JAN 20 1998

DOCUMENT
FOLDER

RECEIVED
98 JAN -8 PM 2:36
P.A.P.U.C.
PROTHONOTARY'S OFFICE

A-00114058

Grove # 4
12/14/97
11/15/97
JWW

Pennsylvania
 DRIVER'S LICENSE
 F 15 061 BRO *** ** ***
 19 674 091 07 17 62, 00
 07 31 98 C
 063094 */*
 STACIA H GROUE
 562 E HEATHERFIELD WAY
 RED LION PA 17356
Stacia H. Groue

DOCKETED
 JAN 20 1998

**DOCUMENT
 FOLDER**

RECEIVED
 98 JAN - 8 P11 2:36
 P.A.F.U.C.
 PROTHONOTARY'S OFFICE

Groue #5
 A-00114058 12/16/97 HBS jar

PENNSYLVANIA DEPARTMENT OF TRANSPORTATION
BUREAU OF DRIVER LICENSING
THREE YEAR DRIVING RECORD
SEP 30 1997

DRIVER: STACIA H GROUE
562 E HEATHERFIELD WAY
RED LION, PA 17356

DRIVER LICENSE NO : 19674091
DATE OF BIRTH : JUL 17 1962
SEX : FEMALE
RECORD TYPE : REG LICENSE

DRIVER LICENSE (DL)

COMMERCIAL DRIVER LICENSE (CDL)

LICENSE CLASS : C
LICENSE ISSUE DATE: JUN 30 1994
LICENSE EXPIRES : JUL 31 1998
MED RESTRICTIONS : NONE
LEARNER PERMITS :
LICENSE STATUS : VALID

CDL LICENSE CLASS :
CDL LICENSE ISSUED :
CDL LICENSE EXPIRES :
CDL ENDORSEMENTS : NONE
CDL RESTRICTIONS : NONE
CDL LEARNER PERMITS :
CDL LICENSE STATUS :

PROBATIONARY LICENSE (PL)

PL LICENSE CLASS :
PL LICENSE ORIG ISS :
PL LICENSE ISSUED :
PL LICENSE EXPIRES :
PL LICENSE STATUS :

OCCUPATIONAL LIMITED LICENSE (OLL)

OLL LICENSE CLASS :
OLL LICENSE ISSUED :
OLL LICENSE EXPIRES :
OLL LICENSE STATUS :

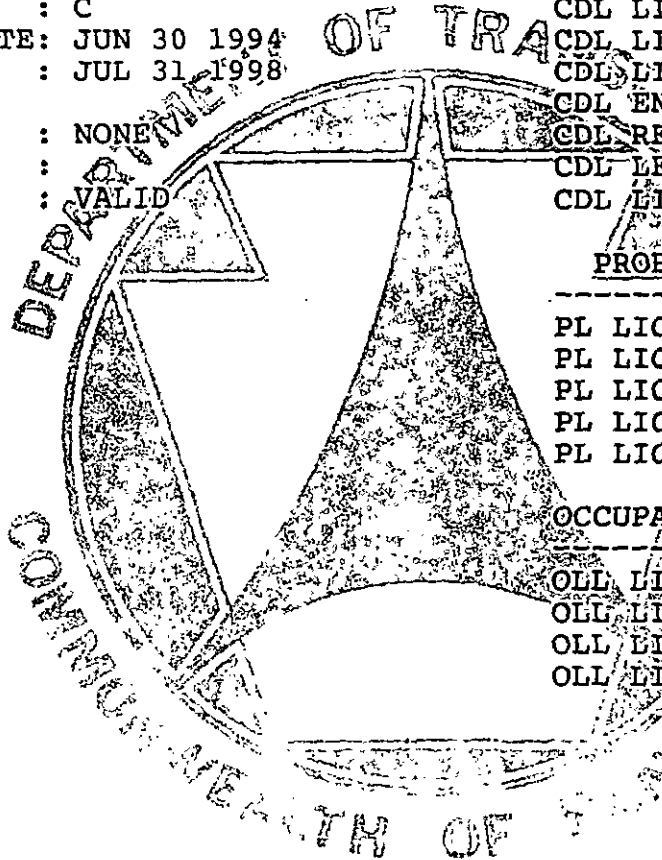

DOCKETED
JAN 20 1998

DOCUMENT
FOLDER

RECEIVED
98 JAN -8 PM 2:37
PROTHONOTARY'S OFFICE

*** CONTINUED ***

12/14/97
1105
jar

EXHIBIT
Grove #4

A-00114058

REPORT OF VIOLATIONS AND DEPARTMENTAL ACTIONS

NO VIOLATIONS OR DEPARTMENTAL ACTIONS DURING THIS REPORTING PERIOD

REPORT OF MEDICALS AND DEPARTMENTAL ACTIONS

NO MEDICALS OR DEPARTMENTAL ACTIONS DURING THIS REPORTING PERIOD

REPORT OF ACCIDENTS AND DEPARTMENTAL ACTIONS

NO ACCIDENTS DURING THIS REPORTING PERIOD

*** END OF RECORD ***

PENNSYLVANIA STATE POLICE

REQUEST FOR CRIMINAL RECORD CHECK

TYPE OR PRINT LEGIBLY WITH INK

FOR CENTRAL REPOSITORY USE ONLY (LEAVE BLANK)

DEPOSIT ONLY PA STATE POLICE 335511 SEP 29 5

PROTHONOTARY'S OFFICE PA P.U.C. 98 JAN -8 PM 2:37 RECEIVED

PART I: TO BE COMPLETED BY REQUESTER

DATE OF REQUEST:

(INFORMATION WILL BE MAILED TO REQUESTER ONLY)

9-26-97

NAME OF REQUESTER: Benjamin C. Dunlap, Jr. ADDRESS: P.O. Box 840 CITY: Hsbg STATE: PA ZIP: 17108

AREA CODE: CONTACT TELEPHONE NUMBER:

717 236 3010

REQUESTER IDENTIFICATION: (CHECK ONE BLOCK)

- INDIVIDUAL/NONCRIMINAL JUSTICE AGENCY - ENCLOSE A CERTIFIED CHECK/MONEY ORDER IN THE AMOUNT OF \$10.00 PAYABLE TO: "COMMONWEALTH OF PENNSYLVANIA." THE FEE IS NONREFUNDABLE. FEE - EXEMPT NONCRIMINAL JUSTICE AGENCY

DO NOT SEND CASH OR PERSONAL CHECK

NAME/SUBJECT OF RECORD CHECK: (LAST) (FIRST) (MIDDLE)

Grove stacia H.

MAIDEN NAME AND/OR ALIASES: SOCIAL SECURITY NUMBER (SOC): DATE OF BIRTH (DOB): SEX: RACE:

REASON FOR REQUEST: (CHECK ONE BLOCK)

DOCKETED JAN 20 1998

- EMPLOYMENT FIREARMS PROHIBITION CHALLENGE INDIVIDUAL ACCESS AND REVIEW BY SUBJECT OF RECORD CHECK OR LEGAL REPRESENTATIVE (AFFIDAVIT OF LEGAL REPRESENTATIVE ATTACHED) OTHER (SPECIFY)

NOTE: A "NO RECORD" RESPONSE MAY TAKE THREE WEEKS TO PROCESS; A "RECORD" RESPONSE TAKES LONGER THAN A "NO RECORD" RESPONSE. IF THIS FORM IS NOT LEGIBLE OR NOT PROPERLY COMPLETED, IT WILL BE RETURNED UNPROCESSED TO THE REQUESTER.

REQUESTER CHECKLIST: DID YOU ENTER THE FULL NAME, DOB, AND SOC? DID YOU ENCLOSE THE \$10.00 FEE? (CERTIFIED CHECK/MONEY ORDER) DID YOU ENTER YOUR COMPLETE ADDRESS INCLUDING ZIP CODE AND TELEPHONE NUMBER IN THE BLOCKS PROVIDED? AFTER COMPLETION MAIL TO: PENNSYLVANIA STATE POLICE CENTRAL REPOSITORY-164 1800 ELMERTON AVENUE HARRISBURG, PENNSYLVANIA 17110-9758 (717) 783-9973

PART II: CENTRAL REPOSITORY RESPONSE ***DO NOT WRITE BELOW THIS LINE***

INFORMATION DISSEMINATED: NO RECORD CRIMINAL RECORD ATTACHED INQUIRY/DISSEMINATED BY: SID NO:

THE INFORMATION DISSEMINATED BY THE CENTRAL REPOSITORY IS BASED SOLELY ON THE FOLLOWING IDENTIFIERS THAT MATCH THOSE FURNISHED BY THE REQUESTER.

- NAME SOCIAL SECURITY NUMBER DATE OF BIRTH RACE SEX MAIDEN/ALIAS NAME

CERTIFIED BY: DOCUMENT FOLDER 97 OCT -7 PM 1:06 Ernest R. [Signature]

(DIRECTOR, CENTRAL REPOSITO

EXHIBIT Grove #7

The response is based on a comparison of data provided by the requester in Part I against information contained in the files of the Pennsylvania State Police Central Repository only. The Pennsylvania State Police response does not preclude the existence of criminal records which might be contained in local, state, or federal criminal justice agencies.

A-00114058 12/16/97



INSURANCE BROKERS OF YORK, INC

October 6, 1997

Ms. Stacia Grove
562 E. Heatherfield Way
Red Lion, Pa. 17356

RE: Commercial Automobile Insurance

To Whom May Concern,

Please be advised that Ms. Grove has been in constant contact with our office regarding the insurance requirements that are needed for the start up of her limousine business. As soon as Ms. Grove advises our office that she is ready to begin operations, I see nothing standing in the way of her obtaining commercial coverage at that time. Should there be any questions or concerns, feel free to contact our office.

Sincerely,

M. Chris Williams
Account Executive

RECEIVED
98 JAN -8 PM 2:37
P.A.P.U.C.
PROTHONOTARY'S OFFICE

DOCKETED
JAN 20 1998

DOCUMENT
FOLDER

A-00114058
12/16/97
1025
[Signature]

EXHIBIT
Grove #8

THE YORK BANK

A First Maryland Bank

MAIL CODE 400-363
P.O. Box 869
YORK, PA 17405-0869
(717)244-8563

October 09, 1997

TODD G GROVE
STACIA H GROVE
562 HEATHERFIELD WAY
RED LION, PA 17356

DEAR MR. AND MRS. GROVE:

THIS LETTER IS VERIFICATION OF YOUR ACCOUNT BALANCES WITH YORK BANK ON THIS DATE. THE BALANCES ARE AS FOLLOWS:

CHECKING \$1,148.06
SAVINGS \$8,822.52

THE REDEMPITON VALUE OF YOUR SERIES E AND EE SAVINGS BONDS THIS DATE IS \$3,838.34.

BASED ON A RECENT APPRAISIAL ON YOUR RESIDENCE DATED MAY 27, 1997 VALUING \$100,000.00 AND YOUR MOST RECENT MORTGAGE BALANCE OF \$63,639.54, THE EQUITY IN YOUR HOME IS \$36,360.46.

YOUR RECENT HOME EQUITY LINE OF CREDIT APPLICATION HAS BEEN PRELIMINARILY APPROVED FOR \$20,000.00 PENDING ALL FINAL VERIFICATION. YOU HAVE ALSO BEEN APPROVED FOR AN UNSECURED LINE OF CREDIT OF \$10,000.00 PENDING ALL FINAL VERIFICATION.

PLEASE CALL ME AT 717 244 8563 WITH ANY QUESTIONS YOU MAY HAVE OR IF I CAN BE OF ANY FURTHER ASSISTANCE.

Sincerely,



JEFFERY A HARRISON
FINANCIAL SALES REPRESENTATIVE
DAIRYLAND SQUARE BRANCH

DOCKETED

JAN 20 1998

DOCUMENT
FOLDER

PROTHONOTARY'S OFFICE

98 JAN - 8 PM 2:37

RECEIVED

12/16/97
HMS
JHR

A-00114058

EXHIBIT
#9

A 410 047413 031 2 10/27/97 1 TODD G GROVE & DOB 11/02/64
 WORK (717) 938 - 8303. HOME (717) 246 - 9409
 TOT FOR ACCT CSH SWP=UNV/ILAF TYP CREDIT ACCT TEFRA=D

1 T.D. CASH BAL	0.00 CR	5 MKT VAL LONG POSITIONS	0.00 CR
2 S.D. CASH BAL	0.00 CR	6 MKT VAL LONG OPTIONS	0.00 CR
3 CSH AVAILABLE	0.00 CR	7 MKT VAL SHORT POSITIONS	0.00 CR
4 MTHLY ACC INC	0.00 CR	8 MKT VAL SHORT OPTIONS	0.00 CR
9 MNY MKT BAL ILAF	10,000 CR	VAL BELOW FOR PRICED POSIT ONLY	
10 MKT VAL CUSTODIAL POSIT	0 CR	UNREALZD GAIN/LOSS	0+
11 TOTAL PENDING DB/CR	0 CR	ACCT VAL Y.E. 12/96 UNDER \$5,000	
12 TD ACCT VL(1+5+6+9+10-7-8)	10,000 CR	ACCT VAL M.E. 09/97 UNDER \$5,000	
13 TD LONG HOLDGS VAL(5+6+10)	0 CR	PROJTD CASH NOV/JAN	0+
14 TD INVESTABLE FUNDS(1+9-4)	10,000 CR	PERCENT INVESTED (13/12)	0
- - RECAP OF RECENT ACTIVITIES - -			
10/23 BOT	10000 DEAN WITTER LIQUID ASSET FUND	1.00	10,000.00DB
10/22 FRC FUNDS RECEIVED	10,000.00CR

POSITIONS ON NEXT SCREEN

7 5.15%

DOCKETED
JAN 20 1998

**DOCUMENT
FOLDER**

RECEIVED
 98 JAN -8 PM 2:37
 PAFUC
 PROTHONOTARY'S OFFICE

12/14/97
 1105
 Jan

EXHIBIT
 #10

A-00114058

A 410 047413 031 END 10/27/97 2 TODD G GROVE &
ASSET ALLOCATION FOR DWR POSITIONS
CASH + MMKT = 100% EQUITIES = 0% BONDS = 0% OTHER = 0%

C.CUSTODIAL POSITIONS

DATE	RENU	QTY/YLD	SYMBL	MGN	PLAN	NR	DIV	RE	PRICE	VALUE	MARGINED/ POLICY #
10/24		10,000.980	ILAF			505649096			1.00	10,000.98	



RECEIVED

98 JAN -8 PM 2:37

OPER NO.	BATCH NO.	DPT.	RPT TYPE	DATE MAILED
	34	27		
TRADE CLEARED	EMPLOYMENT VERIFIED	INCOME VERIFIED		

FOR (I) ZYK5251	MARKET SUB 17 YK	IN FILE SINCE 7/92	DATE 09/30/97	TIME OF ISSUE 13:19CT
REPORT ON GROVE, STACIA H	PROTHONOTARY'S OFFICE		BIRTH DATE 7/62	TELEPHONE 246-9409
CURRENT ADDRESS 562 E. HEATHERFIELD WY., RED LION PA. 17356	DATE REPORTED 5/98R	SPOUSE'S NAME / SSN		

SOCKETED
 JAN 20 1998
 DOCUMENT
 FOLDER

NOT TO BE USED
 FOR A CONFIDENTIAL
 CREDIT REPORT

CURRENT EMPLOYER AND ADDRESS	POSITION / INCOME	EMPL. DATE	DATE REPORTED
FORMER EMPLOYER AND ADDRESS			
SPOUSE'S EMPLOYER AND ADDRESS			

HAWK CREDIT RISK FREE REPORT

SUBSCRIBER NAME	SUBSCRIBER CODE	DATE OPENED	HIGH CREDIT	DATE VERIFIED	PRESENT STATUS			PAYMENT PATTERN			TYPE ACCOR & MOP
					BALANCE OWING	AMOUNT PAST DUE	MAXIMUM DELINQUENCY	1-12 MONTHS			
ACCOUNT NUMBER	TERMS	CREDIT LIMIT	DATE CLOSED	DATE	AMOUNT	MOP	HISTORICAL STATUS				
ECOA	COLLATERAL	REMARKS	TYPE LOAN		NO. OF MONTHS			30-59	60-89	90+	

TRADES												
FST USA BANK	B 575130924	8/97		8/97A	\$147	\$0		111111				R01
FINC LEASING	B 7890001	2/96	\$4149	8/97A	\$664	\$0		111111	111111			I01
FLEET FUND	R 2292001	9/92	\$81.9K	7/97A	\$64.5K	\$0		111111	111111			M01
FIRST CARD	B 3681001	4/95	\$300	8/97A	\$0	\$0		1111111111	11111111			R01
			\$8500	4/97F								
DROVR MECH	B B 7260001	5/93	\$15.2K	9/97A	\$0	\$0		X1111111111	X1111111111			I01
			60M323	2/96C								
			*CLOSED									
FST USA BK	B B 7519024	3/95		6/96A	\$0	\$0		111111111111	111111111111			R01
			\$5000	1/96C								
			*CLOSED									

EXHIBIT
 Groves #11
 1/10/97 1105



OPER NO.	BATCH NO.	DPT.	RPT TYPE	DATE MAILED
	34	27		
TRADE CLEARED	EMPLOYMENT VERIFIED		INCOME VERIFIED	

FOR (I) ZYK5251	MARKET SUB	IN FILE SINCE 7/92	DATE 09/30/97 13:19CT	TIME OF ISSUE
REPORT ON GROVE, STACIA H	SSN	BIRTH DATE	TELEPHONE	
CURRENT ADDRESS 562 E. HEATHERFIELD WY., RED LION PA. 17356	DATE REPORTED 5/93R	SPOUSE'S NAME / SSN		
CURRENT EMPLOYER AND ADDRESS	FORMER EMPLOYER AND ADDRESS	SPOUSE'S EMPLOYER AND ADDRESS	POSITION / INCOME	EMPL. DATE
			NOT TO BE USED FOR A CONFIDENTIAL CREDIT REPORT	

SUBSCRIBER NAME	SUBSCRIBER CODE	DATE OPENED	HIGH CREDIT	DATE VERIFIED	PRESENT STATUS			PAYMENT PATTERN				TYPE ACCOUNT & MOF		
					BALANCE OWING	AMOUNT PAST DUE	MAXIMUM DELINQUENCY	HISTORICAL STATUS						
ACCOUNT NUMBER	TERMS	CREDIT LIMIT	DATE CLOSED	DATE	AMOUNT	MOP	NO. OF MONTHS							
ECCA	COLLATERAL	REMARKS	TYPE LOAN					30-59	60-89	90+				
M. WARD/MBGA	D 235007A	10/92	\$1.2K	7/95A	\$0	\$0	1111	1111	1111	1111	0	0	0	R01
*CLOSED / CREDIT CARD														
BRCP8B	DL0222	PAID ACCT	ZERO BAL				32	0	0	0	0	0		
ANBCC	B 282E001	11/92	\$1085	7/96A	\$0	\$0	1111	1111	1111	1111	0	0	0	R01
*CLOSED / CREDIT CARD														
MELLON. MTG.	B 740W001	3/92	\$81.9K	4/95A	\$0	\$0	X1111	1111	X1111	1111	0	0	0	M01
*TRANSFER/CONVENTIONAL REAL E														
THE BON-TON	D 587C001	6/90	\$118	8/97A	\$0	\$0								R01
*CLOSED / CHARGE ACCOUNT														
ANBCC	B 282E001	11/92	\$5000	10/95C	\$0	\$0	1111							RUR
*CLOSED / CREDIT CARD														

INCR 5
DATE ECCA SUBCODE SUBNAME TYPE AMT

COPYRIGHT 1993, TRANS UNION CORPORATION



OPER NO.	BATCH NO.	DPT.	RPT TYPE	DATE MAILED
	34	27		
TRADE CLEARED		EMPLOYMENT VERIFIED		INCOME VERIFIED

FOR (I) ZYK5251	MARKET SUB	IN FILE SINCE 7/92	DATE 09/30/97	TIME OF ISSUE 18:19CT
REPORT ON GROVE, STACIA H	SSN		BIRTH DATE	TELEPHONE
CURRENT ADDRESS 562 E. HEATHERFIELD WY., RED LION PA. 17356	DATE REPORTED 5/93R		SPOUSE'S NAME / SSN	
FORMER ADDRESS				

CURRENT EMPLOYER AND ADDRESS	POSITION / INCOME	EMPL. DATE	DATE REPORTED
FORMER EMPLOYER AND ADDRESS	NOT TO BE USED FOR A CONFIDENTIAL CREDIT REPORT		
SPOUSE'S EMPLOYER AND ADDRESS			

CONSUMER CREDIT STATUS CODES

SUBSCRIBER NAME	SUBSCRIBER CODE	DATE OPENED	HIGH CREDIT	DATE VERIFIED	PRESENT STATUS			PAYMENT PATTERN	TYPE ACCOUNT & MOP
					BALANCE OWING	AMOUNT PAST DUE	MAXIMUM DELINQUENCY		
ACCOUNT NUMBER	TERMS	CREDIT LIMIT	DATE CLOSED	DATE	AMOUNT	MOP	HISTORICAL STATUS		
ECCA	COLLATERAL	REMARKS	TYPE LOAN	NO. OF MONTHS		30-59		60-89	90+

9/30/97	I	ZYK5251								CONSUM. DISCL
11/27/96	I	110342 (CHI)								ALLSTATE INS
1/24/96	C	BFH0004564								FNC LEASING
1/23/96	C	ADJ0204426 (MCH)								MAC JONES CH
1/19/96	I	1100000342 (CHI)								ALLSTATE INS
5/97	I	B7891001								FNC LEASING
3/97	I	F0004059								FNC LEASING
3/97	I	B6331059								2NATBNKCARD
2/97	I	B282E001								ANBCC
2/97	I	B3681001								FIRST CARD
2/97	I	B6613001								
1/97	I	B402D009								CHASE ADV DE

COPYRIGHT 1993, TRANS UNION CORPORATION



OPER NO.	BATCH NO.	DPT.	RPT TYPE	DATE MAILED
	34	27		
TRADE CLEARED	EMPLOYMENT VERIFIED	INCOME VERIFIED		

FOR REPORT ON	MARKET SUB	IN FILE SINCE	DATE	TIME OF ISSUE
(I) ZYK5251		7/92	09/30/97 13:19CT	
GROVE, STACIA H	SSN		BIRTH DATE	TELEPHONE
CURRENT ADDRESS	DATE REPORTED		SPOUSE'S NAME / SSN	
582 E. HEATHERFIELD WY., RED LION PA. 17356	5/93R			
FORMER ADDRESS				

CURRENT EMPLOYER AND ADDRESS	POSITION / INCOME	EMPL. DATE	DATE REPORTED
FORMER EMPLOYER AND ADDRESS	NOT TO BE USED FOR A CONFIDENTIAL CREDIT REPORT		
SPOUSE'S EMPLOYER AND ADDRESS			

CONFIDENTIAL - INFORMATION NOT TO BE DISCLOSED TO ANY OTHER PARTY WITHOUT THE WRITTEN PERMISSION OF TRANS UNION CORPORATION

SUBSCRIBER NAME	SUBSCRIBER CODE	DATE OPENED	HIGH CREDIT	DATE VERIFIED	PRESENT STATUS		PAYMENT PATTERN	TYPE ACCOUNT & MOP
					BALANCE OWING	AMOUNT PAST DUE		
ACCOUNT NUMBER	TERMS	CREDIT LIMIT	DATE CLOSED	MAXIMUM DELINQUENCY			HISTORICAL STATUS	
				DATE	AMOUNT	MOP		

ECOA	COLLATERAL	REMARKS	TYPE LOAN	NO. OF MONTHS	30-59	60-89	90+
1/97	I B369E021	NATIONS BK	P				
12/96	I B821S001	TRAVELERS BK	P				
12/96	I B45BK180	BK OF AMER	P				
11/96	I BFT61006	HOCHSCHILB	P				
11/96	I B369E049		P				
11/96	I B3681001	FIRSTCARD	P				
11/96	I ART61302	COMMERCIAL	P				
10/96	I B282E001	ANBCC	P				
10/96	I BFT06100		P				

SUPP . . P-R 970131 DO NOT PROMOTE

HAWK-ALERT: CLEAR FOR ALL SEARCHES PERFORMED

END OF CREDIT REPORT

COPYRIGHT 1993, TRANS UNION CORPORATION



OPER NO.	BATCH NO.	DPT.	RPT TYPE	DATE MAILED
	34	27		
TRADE CLEARED	EMPLOYMENT VERIFIED	INCOME VERIFIED		

FOR (I) ZYK5251	MARKET SUB	IN FILE SINCE 7/92	DATE 09/30/97 13:19CT	TIME OF ISSUE
REPORT ON GROVE, STACIA H	SSN	BIRTH DATE	TELEPHONE	
CURRENT ADDRESS 562 E. HEATHERFIELD WY., RED LION PA. 17356	DATE REPORTED 5/93R	SPOUSE'S NAME / SSN		
FORMER ADDRESS				

CURRENT EMPLOYER AND ADDRESS	POSITION / INCOME	EMPL DATE	DATE REPORTED
FORMER EMPLOYER AND ADDRESS	NOT TO BE USED FOR A CONFIDENTIAL CREDIT REPORT		
SPOUSE'S EMPLOYER AND ADDRESS			

SUBSCRIBER NAME	SUBSCRIBER CODE	DATE OPENED	HIGH CREDIT	DATE VERIFIED	PRESENT STATUS			PAYMENT PATTERN	TYPE ACCOUNT & MOP	
					BALANCE OWING	AMOUNT PAST DUE	MAXIMUM DELINQUENCY			
ACCOUNT NUMBER	TERMS	CREDIT LIMIT	DATE CLOSED	DATE	AMOUNT	MOP	HISTORICAL STATUS			
ECCA	COLLATERAL			REMARKS	TYPE LOAN		NO. OF MONTHS	30-59	60-89	90+

REPORT SERVICED BY:
CREDIT BUREAU OF YORK, INC AND ADAMS CO
33 S DUKE ST
YORK, PA 17401
717-843-8685

POSSIBLE ADDITIONAL CONSUMER FILE(S) TO FOLLOW

COPYRIGHT 1993 TRANS UNION CORPORATION



OPER NO.	BATCH NO.	DPT.	RPT TYPE	DATE MAILED
	34	27		
TRADE CLEARED	EMPLOYMENT VERIFIED	INCOME VERIFIED		

FOR (I) ZYK5251	MARKET SUB 17 YK	IN FILE SINCE 11/82	DATE 09/30/97	TIME OF ISSUE 13:19CT
REPORT ON HOFFMAN, STACIA B	SSN		BIRTH DATE 7/62	TELEPHONE 244-0159
CURRENT ADDRESS 562 E. HEATHERFIELD WY., RED LION PA. 17356	DATE REPORTED 12/90R		SPOUSE'S NAME / SSN	
FORMER ADDRESS 365 W. MAIN ST., DALLASTOWN PA. 17313	DATE REPORTED 5/90R			
FORMER ADDRESS 2616 MEADOWVIEW DR., YORK PA. 17402				
CURRENT EMPLOYER AND ADDRESS CONTINENTAL FOOD SVC INC	POSITION / INCOME	EMPL DATE	DATE REPORTED 5/90R	
FORMER EMPLOYER AND ADDRESS	NOT TO BE USED FOR A CONFIDENTIAL CREDIT REPORT			
SPOUSE'S EMPLOYER AND ADDRESS				

** TRANS ALERT ** HAWK ALERT ** SEE END REPORT

SUBSCRIBER NAME	SUBSCRIBER CODE	DATE OPENED	HIGH CREDIT	DATE VERIFIED	PRESENT STATUS		PAYMENT PATTERN	TYPE ACCOUNT & MOP
					BALANCE OWING	AMOUNT PAST DUE		
ACCOUNT NUMBER	TERMS	CREDIT LIMIT	DATE CLOSED	MAXIMUM DELINQUENCY			HISTORICAL STATUS	
				DATE	AMOUNT	MOP		
ECOA	COLLATERAL	REMARKS		TYPE LOAN		NO. OF MONTHS 30-59 60-89 90+		

TRADES	ACCOUNT NUMBER	TERMS	CREDIT LIMIT	DATE OPENED	DATE VERIFIED	BALANCE OWING	AMOUNT PAST DUE	PAYMENT PATTERN	TYPE ACCOUNT & MOP
NORWEST CORP	0 398T001		\$78.3K	12/90	9/92A	\$0	\$0	X11111111111	M01
	0 220V700		\$50M810		9/92P			111X1	
								/REAL ESTATE	17 0 0 0
JC. RENNEY	D 1972007		\$80	9/86	7/92A	\$0	\$0	11	R01
					7/92P				
								12V 0 0 0	
DAUPHIN MC/V	B 6478007		\$2100	5/83	6/93A	\$0	\$0	11111111111	R01
					11/91C				
								12 0 0 0	
YK BK TR CO	B 7143007		\$2051	5/90	6/91A	\$0	\$0	X111111	I01
					6/91P				
								/AUTOMOBILE	7 0 0 0
THE BON-TON	D 587C001		\$118	6/90	5/92A	\$0	\$0	X11XXX1	R01
					6/91P				
								12V 0 0 0	
NATBK FR/LBL	B 3015006		\$356	9/86	7/92A	\$0	\$0	1	R01
					12/90P				
								6V 0 0 0	



OPER NO.	BATCH NO.	OPT.	RPT TYPE	DATE MAILED
	34	27		
TRADE CLEARED		EMPLOYMENT VERIFIED		INCOME VERIFIED

FOR (I) ZYK5251	MARKET SUB	IN FILE SINCE 11/82	DATE 09/30/97	TIME OF ISSUE 13:19CT
REPORT ON HOFFMAN, STACIA B	SSN	BIRTH DATE		
CURRENT ADDRESS 562 E. HEATHERFIELD WY., RED LION PA. 17356	DATE REPORTED 12/90R	TELEPHONE		
FORMER ADDRESS	SPOUSE'S NAME / SSN			

CURRENT EMPLOYER AND ADDRESS	POSITION / INCOME	EMPL. DATE	DATE REPORTED
FORMER EMPLOYER AND ADDRESS	NOT TO BE USED FOR A CONFIDENTIAL CREDIT REPORT		
SPOUSE'S EMPLOYER AND ADDRESS			

SUBSCRIBER NAME	SUBSCRIBER CODE	DATE OPENED	HIGH CREDIT	DATE VERIFIED	PRESENT STATUS			PAYMENT PATTERN	TYPE ACCOU & MOP
					BALANCE OWING	AMOUNT PAST DUE	MAXIMUM DELINQUENCY		
ACCOUNT NUMBER	TERMS	CREDIT LIMIT	DATE CLOSED	DATE	AMOUNT	MOP	HISTORICAL STATUS		
EEOA	COLLATERAL	REMARKS	TYPE LOAN		NO. OF MONTHS				

DAUPHIN B&T	B 6478002	5/88	\$2590	4/88A	\$0	\$0			R01
		24M		4/88G					
NCE/CHARM	B 307E162	5/84	\$127	8/92A	\$0	\$0			R01
			\$1000	3/88P					

INCR	DATE	EEOA	SUBCODE	SUBNAME	TYPE	AMT
	9/30/97	I	ZYK5251	CONSUM DISCL		
	11/27/96	L	342(CHI)	ALLSTATE INS		
	1/24/96	C	BFH0004564	PNC LEASING		
	1/23/96	C	ADT0204426(MCH)	MAC JONES CH		
	1/19/96	I	ID0000342(CHI)	ALLSTATE INS		
PRMO	DATE	EEOA	SUBCODE	SUBNAME	TYPE	
1	3/97	I	N656N001	AMERICAN EXP	F	

COPYRIGHT 1993, TRANS UNION CORPORATION



OPER NO. 34	BATCH NO. 27	DPT.	RPT TYPE	DATE MAILED
TRADE CLEARED		EMPLOYMENT VERIFIED		INCOME VERIFIED

FOR (I) ZYK5251	MARKET SUB	IN FILE SINCE 11/82	DATE 09/30/97 13:19CT	TIME OF ISSUE
REPORT ON HOFFMAN, STACIA B	SSN		BIRTH DATE	TELEPHONE
CURRENT ADDRESS 562 E. HEATHERFIELD WY., RED LION PA. 17356	DATE REPORTED 12/90R		SPOUSE'S NAME / SSN	
FORMER ADDRESS				

CURRENT EMPLOYER AND ADDRESS	POSITION / INCOME	EMPL. DATE	DATE REPORTED
FORMER EMPLOYER AND ADDRESS	NOT TO BE USED FOR A CONFIDENTIAL CREDIT REPORT		
SPOUSE'S EMPLOYER AND ADDRESS			

SUBSCRIBER NAME	SUBSCRIBER CODE	DATE OPENED	HIGH CREDIT	DATE VERIFIED	PRESENT STATUS			PAYMENT PATTERN	TYPE ACCOUNT & MOP
					BALANCE OWING	AMOUNT PAST DUE	MAXIMUM DELINQUENCY		
ACCOUNT NUMBER	TERMS	CREDIT LIMIT	DATE CLOSED	DATE	AMOUNT	MOP	HISTORICAL STATUS		
ECOA	COLLATERAL	REMARKS	TYPE LOAN	NO. OF MONTHS			30-59	60-89	90+

*** TRANS-ALERT: INPUT SURNAME DOES NOT MATCH FILE SURNAME ***

*** HAWK-ALERT: CLEAR FOR ALL SEARCHES PERFORMED ***

*** END OF UNISSN REPORT ***

REPORT SERVICED BY:
CREDIT BUREAU OF YORK INC AND ADAMS CO
33 S DUKE ST
YORK, PA. 17401
717-843-8685

COPYRIGHT 1993, TRANS UNION CORPORATION

1/97

Unique Limousine Service

Harrisburg
(717) 233-4431

York
(717) 845-8223

Mt. Joy/Lancaster
(717) 653-8141

Congratulations on your upcoming wedding! Thank you for taking an interest in our services, and what we can offer to make your day even more special. We hope this letter can answer as many questions for you as possible. If not, please call the office nearest you so that we may discuss your transportation needs in more detail. Our office hours are Monday thru Friday 8:00am to 5:00pm.

Enclosed are our rates and brief descriptions of our vehicles:

Ultra Super Stretch Limousine

Base charge \$300.00

Includes first three consecutive hours of use. A very roomy eight passenger. Mirrored ceiling w/fiber optics throughout. With many amenities!

Each additional half hour \$50.00

Super Stretch Limousine

Base charge \$187.50

Includes first two and one-half consecutive hours of use. Accommodates up to eight in the rear.

Each additional half hour \$37.50

Stretch Limousine

Base charge \$137.50

Includes first two and one-half consecutive hours of use. Accommodates up to six in the rear.

Each additional half hour \$27.50

Luxury Town-Car Sedans

Base charge \$95.00

Includes first two and one-half consecutive hours of use. Accommodates up to four passengers.

Each additional half hour \$19.00

DOCKETED

JAN 20 1998

RECEIVED
98 JAN - 8 AM 2:37
P.A.P.I.C.
PROTHONOTARY'S OFFICE

DOCUMENT FOLDER

We also have vans available for any other special need you may have. Time is calculated from the time the vehicle leaves the garage until it returns. Gratuity is not included in the above prices. It is customarily 15%-20%. We offer red carpet service (weather permitting) and packages to all major airports.

*Yvonne # 12
A-00114058
12/16/97 HHS jar*

LIMOUSINE SERVICE (Cont'd)

- ONDONDERRY LIMOUSINE LTD
320 Plaza Dr Palmyra 838-8050
- Almer Patrick 356 High St Steelton 939-6081
- UPPER LIMOUSINE SERVICE Middletown 939-5560
(Please See Our Display Ad Previous Page)
- IRIQUÉ LIMOUSINE SERVICE INC
1301 N Cameron St Harrisburg 233-4431
(Please See Our Display Ad This Page)
- VILLA LIMOUSINE SERVICE
Capital City Airport NwCumbldng 774-5202
(Please See Our Display Ad This Page)

LINEN SUPPLY SERVICE

- ARAMARK UNIFORM SERVICES
989 Rock Mill Rd Lancaster
Toll Free 800 777-4147
- DEMPSEY UNIFORM & LINEN SUPPLY INC
★ FOR MORE INFORMATION ★
Please See Our Display Ad This Page
Toll Free 800 627-9622
- Domestic Uniform Rental Inc
800 Paxton St Harrisburg 233-2500
- HERSHEY LAUNDRY & DRY CLEANING
115 Rr W Chocolate Av Hershey 534-3420
- LANCASTER LAUNDRY
Linen Rental/Commercial Laundry Svcs
Serving Hospitals & Nursing Homes
Hotels-Motels-Restaurants-Institutions
A Professional Service Company
152 E King St Lancaster 397-8217

LAUNDRY EXPRESS DELIVERY INC

440 E Main St Middletown 948-5011

LINENS OF THE WEEK

- A Textile Rental Co.
Serving
Restaurants, Hotels
Motels, Hospitals,
Business & Industry
• Table & Bed Linens
• Uniforms • Coats • Towels • Aprons
• Treated Walk Off Mats Etc.
FOR SERVICE CALL
LINENS OF THE WEEK
5321 Jaycee Av Harrisburg 657-7724



NIXON MEDICAL WEAR

Labcoats-Patient Gowns-Sheets-Towels
Toll Free 800 368-3676

PENN LINEN & UNIFORM SERVICE

- LOCALLY OWNED & OPERATED SINCE 1916
COMPLETE RENTAL SERVICE
LINENS - TOWELS - MATS
On The Job Apparel For Every Job
- PENN LINEN & UNIFORM SERVICE INC
3101 N 7St Harrisburg 234-0131



LINENS-RETAIL

Burlington Coat Factory Warehouse
1090 Union Deposit Rd Harrisburg 561-9992

LINENS-WHOL & MFRS

- HERSHEY TEXTILES
Sheets-Towels-Pillows-Blankets Monday
Thru Friday 8-4:30
115 Rr E Chocolate Av Hershey 534-3420
- TURNER TEXTILES
BED LINENS - TOWELS
TABLE LINENS - PILLOWS
KITCHEN & CAREER APPAREL
FOR MOTELS & RESTAURANTS
44 Franklin Reading
Toll Free 800 422-8508

The New **Villa Limousine RECEIVED**
"Home Of The Lim-Moo"
Always Late Model Limousines - Sedans
ATLANTIC CITY PACKAGES
SINCE 1984
ICC 259538
PUC 110608
774-5202
New Cumberland
PH 2:12
Dor. Cl.
NOTHONOTARY S OF 10

UNIQUE LIMOUSINE
Est. 1983
Luxury Chauffeured Limousines - Sedans & Vans
"When only the finest will do for your social event or transportation need"
We Offer Daily Share-A-Ride To BWI & JFK
FAMILY OWNED AND OPERATED
Call 233-4431
1301 N-Cameron St, Harrisburg
MC 179259
PUC A 104709

DEMPSEY UNIFORM & LINEN SUPPLY
"TOTAL CUSTOMER SATISFACTION GUARANTEED"
COMPETITIVELY PRICED
OVER 35 YEARS IN BUSINESS
LOCAL OPERATING FACILITY
800-627-9622

LINGERIE

- Underneath It All 829 State St Lemoyné 761-7474
- Victoria's Secret Capital City Mall CmpHl 975-9918
- Victoria's Secret Colonial Rd Harrisburg 652-7361
- Victoria's Secret Harrisburg East Mall Harrisburg 564-6077

LINOLEUM DEALERS

- Bowers Carpet & Design
4359 Lingestown Rd Harrisburg 657-2900
- Gipe Floor & Wall Covering Inc
5435 Jones St Harrisburg 545-6103
- Tilemasters 712 S Cameron St Harrisburg 232-6440
- Traino J F & Son Carpet
4001 Snavely Rd Middletown 944-3643

LINOLEUM - WHOL & MFRS

Wolf Distributing Company 528 S 11 St Harrisburg 232-6761

LIQUIDATORS

- Bricker Chuck E Auction 937 Texas Rd Menb 766-5785
- ENSMINGER ROBERT A
3557 Elmerton Av Harrisburg 652-4111
- KERRY PAE AUCTIONEERS
Businesses Bankruptcy Real Estate
Harrisburg 236-3752

LIQUOR STORES STATE

See "Complete List In The Blue Pages Section Of This Directory"; "Penna Commonwealth Of - Liquor Control Board - State Liquor Stores In Blue Pages"

LITHOGRAPHERS

- BSC Litho 3000 Canby St Harrisburg 238-9469
- BSC Litho 3107 N 7St Harrisburg 233-8260
- CAPITOL PRESS INC
7641 Derry St Harrisburg 561-0730
- Smith David A Printing Inc 742 S 22 Hbg 564-3719

LITHOGRAPHERS (Cont'd)

YOUR PRIVATE PRINTER INC
From Idea - To Finished Product
2201 Woodview Dr Harrisburg 545-1764

LITHOGRAPHERS EQUIP & SUPPLIES

Baffinger's Inc 119 S 5th St Lemoyné 761-3564

LOADING DOCK EQUIP

KELLEY PERMANENT DOCK LEVELERS - DISTRIBUTORS
MODERN HANDLING EQUIPMENT CO
932 S 13St Harrisburg 238-5662

SERCO LOADING DOCK EQUIPMENT - AUTHORIZED DISTRIBUTORS
OVERHEAD DOOR CO OF HARRISBURG-YORK
450 Valley Rd Etrs 236-4011

LOANS

- A-1 Mortgage Co Harrisburg 545-8881
- ACCUBANC MORTGAGE CORPORATION
FREE PRE-APPROVALS
3 & 7 Day Mortgage Approvals
FHA - VA & 100% Financing
4720 Carlisle Pike Mechanicsburg 731-1765

ADVANTA MORTGAGE USA

Toll Free 800 231-4445

ALTEGRA CREDIT COMPANY

- Home Equity Specialist
- 1st & 2nd Mortgages & Refinancing
- 1 Day Conditional Approval
- Slow Credit OK
- AN EQUAL HOUSING LENDER
4401 Market St Camp Hill 730-7111
Or Call Toll Free 800 225-8347

ALTERNATIVE CREDIT REHABILITATION

ATTENTION HOMEOWNERS!
NEED CASH? TOO MANY BILLS?
WERE YOU DENIED CREDIT?
Free Debt Consolidation Proposal
NO APPLICATION FEE!
REAR4704 Carlisle Pike Mechanicsburg 763-8511

ALTERNATIVE LENDING

2259 Paxton Church Rd Harrisburg 671-9922
(Please See Our Display Ad Next Page)
American General Finance Inc
4813 Jonestown Rd Harrisburg 657-775X

CONTINUED NEXT LISTING PAGE

JAN 20 1998
At PNC Bank, our loan services are so easy to use, you won't have to lift a finger.
DOCUMENTS (Well maybe a finger.)
EXHIBIT A-00114058 12/16/97 MS JS
1-800-537-2262
PNC BANK Where Performance Counts
Harrisburg Directory



DOCUMENTS
EXHIBIT
A-00114058
12/16/97
MS JS
George #13

Prosthetic Care
for your life.

Comfortable Artificial Limbs

- ✓ Medicare Assignment
- ✓ House calls
- ✓ Flexible Hours
- ✓ Comfort and dependability
- ✓ Free consultations
- ✓ Certified Prosthetist

Free consultations
 Martha (Marci) Strunck
 Certified Prosthetist
755-0823
 3520 Concord Rd York, PA.

LLOYD-SILBER ORTHOPEDICS



No Charge For Evaluation
All Major Insurances Accepted
Home Visits Arranged
 1-800-676-7846
757-5858
 2260 Industrial Hwy York
In Hanover
 130 Carlisle St
 633-5616



UNIQUE LIMOUSINE
 Formerly White Rose Limousine
Luxury, Chauffeured Limousines, Sedans & Vans
Shared Ride to BWI
717 845-8223
 1327 N DUKE ST • YORK

Lighting Fixtures—Whole & Mfrs

FLUORESCENT SUPPLY CO
 1130 Research Av York 854-4467
 TRISTATE ELECTRICAL SUPPLY CO INC
 325 Mulberry York 843-0786
 800 458-9862
 Fax Order No 843-2230
 Fax Order No 800 722-1329
 Waltersdorff Lighting
 700 North Hills Rd 755-6861

Lighting Systems & Equipment

Production Express Inc
 See Our Ad At Sound Systems Equipment
 245 Lafayette York 854-5265

Lightning Protection Equipment

EPS Equipment Protection Services Inc
 R D 4 Glen Rock 235-5510

LARSON LIGHTNING PROTECTION
LIGHTNING ROD CONTRACTORS
 IN HARRISBURG AREA SINCE 1917
 - COMMERCIAL & RESIDENTIAL
 UL-LPI CERTIFIED INSTALLATION
 600 Stoney Creek Dr Dauphin 921-3335

TEATES LIGHTNING PROTECTION
 UL & LPI Certified Installation
 Freeburg 374-7090

Limbs—Prosthetic

LLOYD PROSTHETICS
RICHARD LLOYD
 CERTIFIED PROSTHETIST
 MANUFACTURER OF QUALITY
 ARTIFICIAL ARMS & LEGS
 MON THRU FRI 9-5 BY APPOINTMENT
 40 W Main Dallastown 246-3477

LLOYD-SILBER ORTHOPEDICS
 2260 Industrial Hwy York 757-5858
 (See Advertisement On This Page)
PRO CARE PROSTHETIC & ORTHOTIC CARE
 3520 Concord Rd York 755-0823
 (See Advertisement On This Page)
ZIELKE ORTHOTICS AND PROSTHETICS INC
 1603 Rodney Rd York 767-6667

Lime

Penmar Farms Fwrgr 382-4254

Limestone

FREY W S CO INC
 Industrial Lime & Limestone Only
 257 E Market York 848-2369
 Fax 845-2455

Limousine Service

ADDY'S LIMOUSINE
 "FRIENDLY 24 HOUR SERVICE"
 • ALL MAJOR CREDIT CARDS ACCEPTED
 • FULLY EQUIPPED STRETCH LIMOS
 • WIDE SELECTION - WHITE OR BLACK
NO CHARGE FOR TRAVEL TO YORK
 Maryland Line MD 410 329-6465

AIRPORT LIMO 412 Norway York 843-1191
AT YOUR SERVICE LIMO
 116 Km Acres Dr Mechanicsburg 790-0644
 Classic Limousine Inc Etters 938-0136

DIANA'S LIMOUSINE SERVICE
 FULLY EQUIPPED LIMOS
 24 HOUR SERVICE
 WEDDINGS • AIRPORTS • ALL OCCASIONS
 VISA • MC • AMERICAN EXPRESS • Discover • AMEX
 POC #A107157
 ICC #MC202665
 1445 Setts Station Rd Llwinstown 359-7000

Limousine Service—Concord

KEYSTONE LIMOUSINE SERVICE INC
 MI Joy
 Toll Free-Dial '1' & Then 800 732-3533
UNIQUE LIMOUSINE
 1327 N Duke York 845-8223
 (See Advertisement On This Page)
VILLA LIMOUSINE SERVICE
 New Cumberland 774-5202
WHITE ROSE LIMOUSINE
 1327 N Duke York 845-8223

Line Marking Service

See
Pavement & Floor Marking Services

Linens—Supply Service

ARAMARK UNIFORM SERVICES
 989 Ranck Rd Lancaster
 Toll Free-Dial '1' & Then 800 777-4147
Heckert's Linen Service
 30 S 2nd Hillsburg 432-9215

LINENS OF THE WEEK
COMPLETE TEXTILE RENTAL SERVICE:
 TABLECLOTHS, NAPKINS, APRONS
 TOWELS, UNIFORMS, MEDICAL LINENS
 BED LINENS AND ENTRANCE MATS
 5324 Jaycee Av Harrisburg
 Toll Free-Dial '1' & Then 800 355-1348

NIXON MEDICAL WEAR
 A Textile Rental Laundry Service
 Lab Coats • Patient Gowns • Sheets • Towels
 Full OSHA Compliance
 Physician Offices-Dental Offices-Labs
 Toll Free-Dial '1' & Then 800 969-1977

PENN LINEN & UNIFORM SVC
 3101 N 7th Harrisburg 234-0181

Linen—Retail

COLLAGE SPECIALTY SHOP INC
 932 S George York 854-0028

Linens—Whole & Mfrs

TURNER TEXTILES
 BED LINENS - TOWELS
 TABLE LINENS - BLANKETS
 FOR MOTELS - RESTAURANTS
 4th & Franklin Reading
 Toll Free-Dial '1' & Then 800 422-8508

Lingerie—Retail

COLLAGE SPECIALTY SHOP INC
 932 S George York 854-0028
Fore Play Lingerie
 501 Queen St Lewisberry 932-2437
Victoria's Secret 2801 Whiteford Rd 757-7057
Victoria's Secret Store
 West Manchester Mall 764-3772

Liquor Dealers

Wolf D N Inc 1214 E Market York .. 848-2879

Liquor Layers

C T ENTERPRISES
 344 W Market Flr 2 Frt York 846-7949

Linotype Composition

See
Typesetting

Liquidators

Oarray Liquidating
 210 Folkstone Way York 757-9045
Diversified Liquidators
 310 S Broad Hellam 755-7450
EQUIPMENT LIQUIDATORS WAREHOUSE
 18th & Derry Streets Harrisburg 233-5773

Liquor Stores

State Liquor Store
 150 Newberry Commons Etters 938-8702

Lines—Others

Anstað Printing
 3300 Farmtrail Rd York 767-6891
Shuman-Heritage Printing Co
 725 Blerman 854-0769
Surline Printing Company Inc
 1-83 Industrial Pk 767-6602

Little's Auction Market

Welkert's Buying Station RD 28 York 792-2248

Liquor—Food

See
Food Dealers

Livestock—Grooming

Cattle Care Service Inc York 755-0770
Cattle Care Services Inc
 442 Tanglewood Ln Dallastown 246-0798

Livestock—Hauling

Kilgore L J Livestock Hauling
 42 Furnace Rd Alrville 862-1087

Loading Dock Equipment

KELLEY PERMANENT DOCKLEVELERS—
 DISTRIBUTORS
 BRISTOL
MODERN HANDLING EQUIPMENT CO
 3480 Board Rd York 764-8529

SERCO LOADING DOCK EQUIPMENT—
 AUTHORIZED DISTRIBUTORS
OVERHEAD DOOR COMPANY OF
HARRISBURG-YORK
 450 Valley Rd Etters 854-5501

Buy Smart!
 Buy Informed!
 Buy with the
Quick Tips® Advantage!

Look for Quick Tips®
 information throughout
 the Yellow Pages
 listings.

Call Now!



GTE The Everything Pages®

LIMOUSINE SERVICES, INC.

EST. 1989 LANCASTER AIRPORT

24 Hour Reservations
Trained Chauffeurs
Sedans - Limousines - Vans
Special Concierge Services

ICC# MC 247158
PUC# A108950

800-527-3751

Quality Limousine Service With Exceptional Drivers

esquire

Limousine Service, Inc.

Call Lancaster
291-2077

ICCMC209110
PUC A 00107598

PLEASURE TRIPS
BUSINESS TRIPS
WEDDINGS
SPECIAL OCCASIONS
NIGHTS ON THE TOWN
8 PASSENGER SUPER
STRETCH &
NONSMOKING CARS

LIMOUSINE SERVICE (Cont'd)

APPLE AUTO SALES

- SPECIAL EVENTS • PRIVATE
- CORPORATE
- LOCAL-LONG DISTANCE
- 7 DAYS A WEEK • PUC A00108823

5197 Lincoln Hwy E Gap.....442-9700
5197 Rt 30 E Gap.....299-9900

ESQUIRE LIMOUSINE SERVICE INC Lancaster - 291-2077
(Please See Our Display Ad This Page)

FRIENDLY TRANSPORTATION
Black Car-Van-Bus Charter
625 E Orange St Lancaster - 393-6666

KEYSTONE LIMOUSINE SERVICE
Daily Van Shuttles-Most Airports
988 Stony Battery Rd Lancaster - 892-1240

LANDIS LUXURY COACHES
★ FOR MORE INFORMATION ★
Please See Our Display Ad Previous Page
Route 272 Brownstown - 859-5466

LAZER LIMOUSINE SERVICES INC.
Toll Free 800 527-3751
(Please See Our Display Ad This Page)

LONDONDERRY LIMOUSINE LTD Lancaster - 299-1007
(Please See Our Display Ad Previous Page)
Perfect Party Package The Lancaster - 898-9610

SUPERIOR LIMOUSINE SERVICE

Luxury Chauffeured Limousines, Sedans
And Vans - Corporate - Private - Airport
JFK - BWI - Phila - Newark - LGA - National - Dulles
Atlantic City Packages
PUC-A110383, ICC-MC233077
Middletown - 939-5560

UNIQUE LIMOUSINE SERVICE INC
988 Stony Battery Rd Lancaster - 892-1240
(Please See Our Display Ad This Page)

LINEN SUPPLY SERVICE

Baby's Dy-Dee Service Div Of General Health Care
Corporation 1060 Manheim Pike Lancaster - 397-3576

LANCASTER LAUNDRY

Linen Rental/Commercial Laundry Svcs
Serving-Hospitals & Nursing Homes
Hotels-Motels-Restaurants-Institutions
A Professional Service Company
152 E King St Lancaster - 397-8217

LINENS OF THE WEEK

SERVING: RESTAURANTS - HOTELS -
MOTELS - HOSPITALS - BUSINESS - INDUSTRY
WITH: TABLE LINENS, NAPKINS, APRONS, TOWELS
UNIFORMS, COATS, BED LINENS, AND
TREATED WALK-OFF MATS
5321 Jaycee Av Harrisburg - 657-7724

MACINTOSH LINEN & UNIFORM RENTAL
Toll Free 800 999-7476

NIXON MEDICAL WEAR
Labcoats-Patient Gowns-Sheets-Towels
Toll Free 800 368-3676

PENN LINEN & UNIFORM SERVICE INC
Lancaster - 569-2911
Special Occasions 863 N Queen St Lancaster - 299-4642

LINENS-RETAIL

Bed & Bath Affair 1655-ALRitzPke Lancaster - 299-6676
Burlington Coat Factory Warehouse
2090 Lincoln Highway E Lancaster - 299-2755
Factory Linens 35 S Willowdale Dr Lnctr - 392-5459

LINENS ETC INC

Table Cloths All Sizes
Hand Embroideries From All Over
The World Also Quaker Lace
Kitchen Bath & Bedroom Ensembles
Batea Bedspreads - Credit Cards Accepted
2359 Lincoln Hwy E Lnctr - 299-6320

Linens 'N Things Inc 2333 Rockvale Rd Lancaster - 392-6138

LINENS-WHOL & MFRS

TURNER TEXTILES

BED LINENS - TOWELS
TABLE LINENS - PILLOWS
KITCHEN & CAREER APPAREL
FOR MOTELS & RESTAURANTS
46 Franklin Reading
Toll Free 800 422-8508

LINGERIE

Larry Paul's Intimate Apparel Lancaster - 464-4588
City Of France Factory Outlet
35 S Willowdale Dr Lancaster - 290-7270
Shadowline Rockvale Outlet Mall Lancaster - 399-9512

LINOLEUM DEALERS

Floor Coverings International Lancaster - 392-2000

LIQUIDATORS

P M Sales & Service 701 Martha Av Lancaster - 392-8056

LIQUOR STORES STATE

See "Complete List In The Blue Pages Section
Of This Directory"; "Penna Commonwealth of-
Liquor Control Board-State Liquor Stores In
Blue Pages".

LITHOGRAPHERS

ACORN PRESS INC

Printers And Lithographers
500 E Oregon Rd Lancaster - 569-3264
Duling Parke E 802 N Ann Lancaster - 393-5186
Fulton Press Inc Flyway Business Prk Litz - 569-4545

INTELLIGENCER PRINTING CO

Process Color Printers & Separations
330 Eden Rd Lnctr - 291-3100
Lancaster Ultra-Graphics Inc
1353 Fruitville Pike Lancaster - 393-5188
Prestige Color Inc 19 Prestige Ln Lancaster - 392-1711
Velch Printing Corp The
1740 Hempstead Rd Lancaster - 291-1100
Wickersham Printing Co Inc
2959 Old Tree Dr Lancaster - 299-5731

LITHOGRAPHERS EQUIP & SUPPLIES

Richards G E Graphic Supplies Inc
928 Links Ave Landisville - 898-3151

EST. 1983 **Luxury Chauffeured
Limousines - Sedans & Vans**

"When only the finest will do for your
social event or transportation need"

DAILY VAN SHUTTLES TO MOST AIRPORTS
FAMILY OWNED AND OPERATED
Call 892-1240
988 Stony Battery Rd Lancaster - MC 179259
PUC A 104709

LITHOGRAPHIC NEGATIVES & PLATES

GRAPHICS TRADE SERVICES

Package Design-Lithographic Negs-Plates
Commercial Av Lnctr - 569-8751

LIVESTOCK BUYERS

Hooper Richard A 1147 Litz Pke Lancaster - 299-3582
Kolb Dennis L 2220 Dairy Rd Lancaster - 569-2106
Mc Coy Cattle Company
Lancaster Stock Yard Lancaster - 397-5122
Myers Park H 350 Wiedler Lane Manheim - 898-2205
STONEHURST FARM DAIRY SALES INC
1541 Lime Valley Rd Strasburg - 687-7475

LIVESTOCK-COMMISSION

DUNLAP WALTER M & SONS INC.

Slaughter Cattle Auctions Mon & Wed
Feeder Cattle Auction Every Fri
Slaughter Hog Auctions Mon & Wed
Selling Private Treaty Daily
Lancaster Stock Yard Lancaster - 397-5136

Hellbron S L & Sons Stockyard Lancaster - 397-9713
Lyons Louis & Son Lancaster Stock Yards Lancaster - 394-7915
NEW HOLLAND SALES STABLES INC
Livestock Auction-Monday-Wednesday-
Thursday
New Holland - 354-4341

LOADING DOCK EQUIP

KELLEY PERMANENT DOCKLEVELERS -
DISTRIBUTORS
MODERN HANDLING EQUIPMENT CO
2501 Durham Rd Bristol - 215 943-9100

MC GUIRE LOADING DOCK EQUIPMENT -
OVERHEAD DOOR CO OF LANCASTER
569 Furnace Hills Pike - 626-2211

Simplify Your Buying - Know Where To Buy It. The
Dealers In Many Nationally Advertised Articles Are
Listed In The Yellow Pages. Make It A Habit To Find
It Fast In The Yellow Pages.

LOANS

COMMONPOINT FINANCIAL CORPORATION
Toll Free 800 968-2221
(Please See Our Display Ad Next Page)

Arrow Mortgage Group Inc Lancaster - 295-0095
Advanced Mortgage Services
1525 Oregon Pike Lancaster - 393-6448

ADVANTA MORTGAGE USA
Toll Free 800 231-4445

AMERICAN GENERAL FINANCE INC

- Convenient
- Apply by phone
- Affordable payments
- Any size loan for any reason
- CALL ABOUT THE "LOAN IN ONE HOUR"

AMERICAN GENERAL FINANCE INC
2054 Fruitville Pike Lancaster - 560-4230

American National Mortgage Corp
1525 Oregon Pike Lancaster - 392-1222

AMERQUEST MORTGAGE COMPANY
208 East Roseville Rd Lancaster - 519-0020

ASSOCIATES FINANCIAL SERVICES

Over 75 Years of Service
Personal Loans Up to \$5,000
Apply By Phone • Quick Approvals
Convenient Monthly Payments
Flexible Rates and Terms
Real Estate Secured Loans
\$10,000 • \$50,000 • \$100,000 or more
http://www.associatesbranch.com

ASSOCIATES CONSUMER DISCOUNT COMPANY
128 S Centerville Rd Lancaster - 397-7493
ASSOCIATES FINANCIAL SERVICES
311 Union St Millersburg - 692-4917

BANC ONE CONSUMER DISCOUNT COMPANY

1010 Wesley Dr Mechanicsburg - 691-1446
BELCO COMMUNITY CREDIT UNION
354 N Prince St Lancaster - 393-1116
(Please See Our Display Ad Next Page)

CONTINUED NEXT LISTING PAGE

Advertising In The Yellow Pages Tells Where To Buy
The Product Or Service You Want. The Yellow Pages
Places Your Name, Address And Telephone Number
Before The Buyer At The Very Moment He Wants Your
Product Or Service. Use This Handy Buyers Guide. It
Saves You Time And Trouble.

It Costs Little To Be Completely Represented In
These Bell Atlantic Yellow Pages.

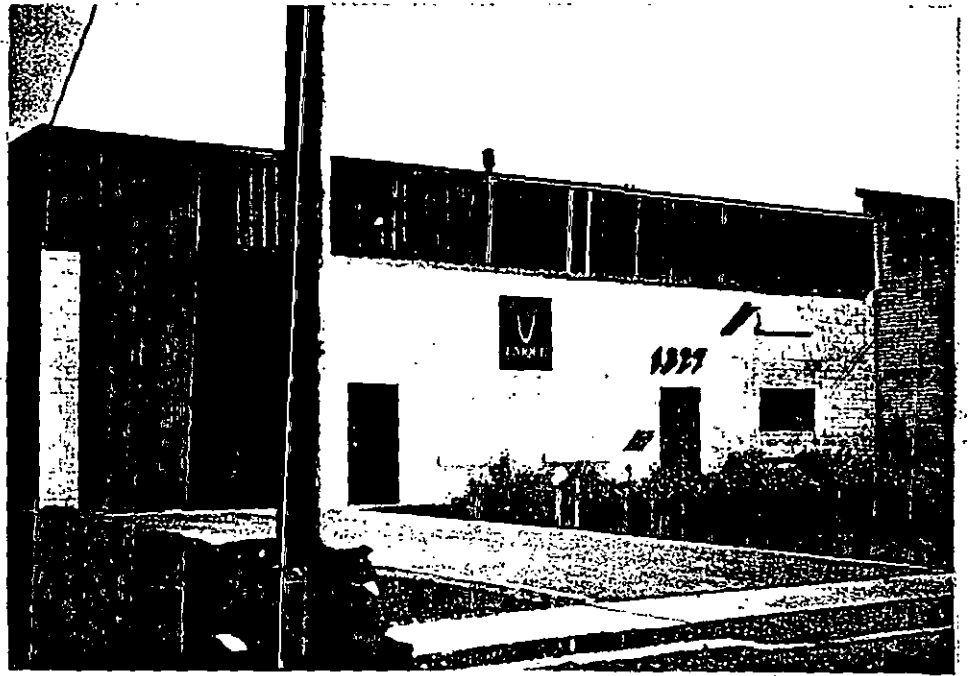

DOCKETED
JAN 20 1998

**DOCUMENT
FOLDER**

RECEIVED
98 JAN - 8 PM 2:43
PAPUC
PROTHONOTARY'S OFFICE

Yellow #14
A-00114058
12/16/97 HOS jar

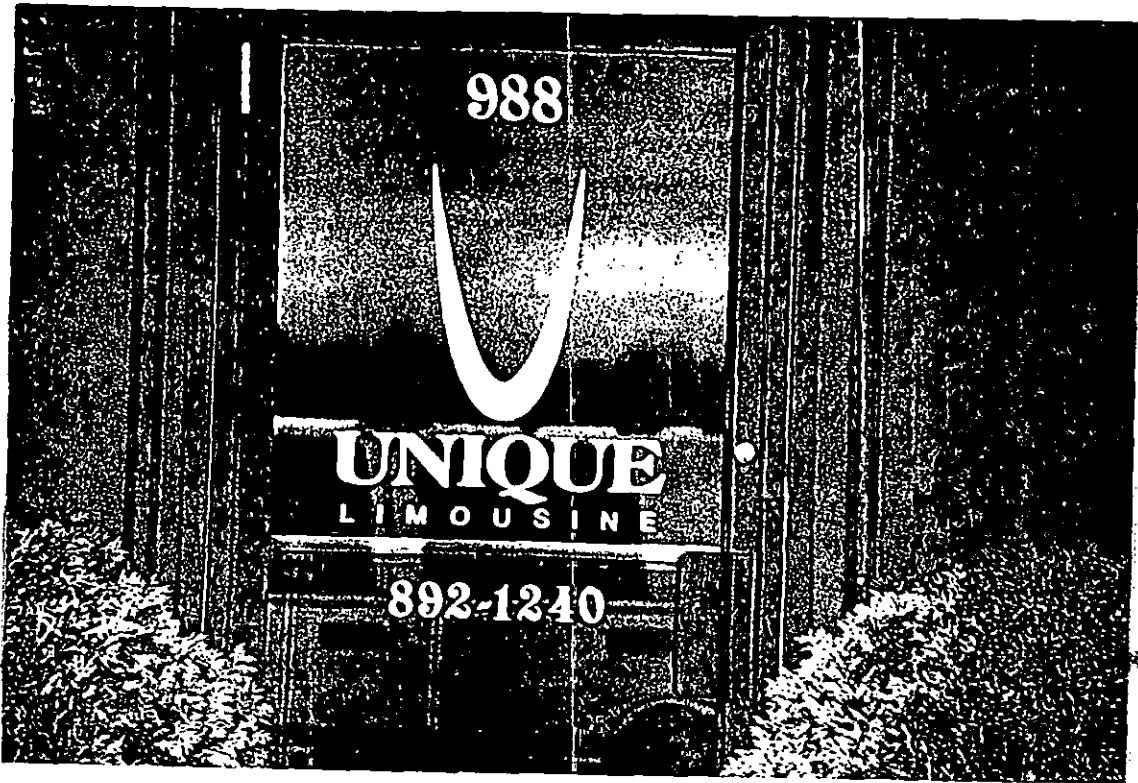

DOCKETED

JAN 20 1998

DOCUMENT
FOLDER

PROTHONOTARY'S OFFICE
P.A.P.U.C.

98 JAN - 8 PM 2:43

RECEIVED

Shove #15
A-00114058
12/16/97 HOS jar



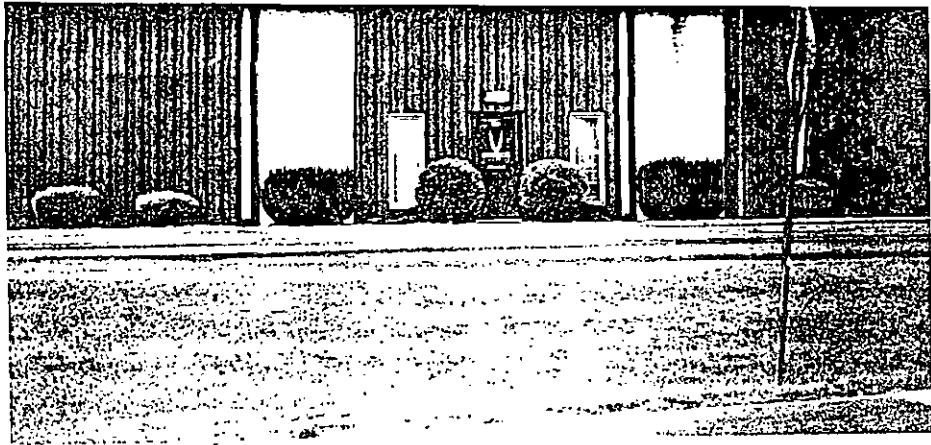

UNIQUE
L I M O U S I N E
988 STONY BATTERY ROAD
LANCASTER, PA 17601
(717) 892-1240
FAX (717) 892-1244
JIM & JOSIE SALINGER
*Your Total Ground
Transportation Source*

POCKETED

JAN 20 1998

**DOCUMENT
FOLDER**

RECEIVED

98 JAN - 8 PM 2:43

F.A.P.U.C.
PROTHONOTARY'S OFFICE

*Yard #16
A-00114058
12/16/97 HHS jaw*

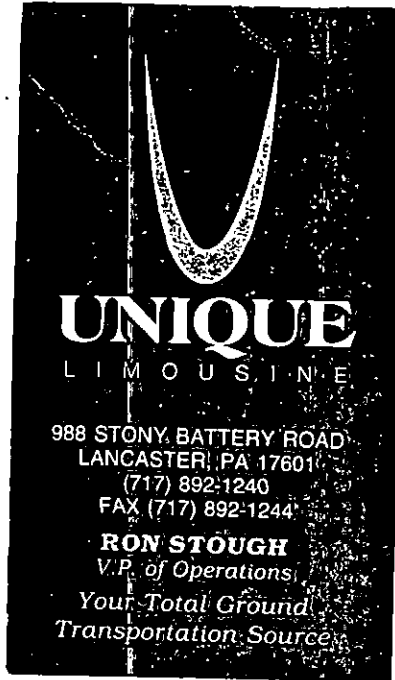

DOCKETED
JAN 20 1998

**DOCUMENT
FOLDER**

RECEIVED
98 JAN -8 PH 2:43
PA.P.U.C.
PROTHONOTARY'S OFFICE

EXHIBIT
#17
Grove

A-00114058
12/16/97 MGS JON

Earnings Statement



MONARCH PRODUCTS CO. INC.
 YORK HAVEN, PA 17370
 RD#1 SIPE ROAD

Period Ending: 09/13/1997
 Pay Date: 09/18/1997

Social Security Number:
 Taxable Marital Status: Married
 Exemptions/Allowances:
 Federal: 0
 State:
 Local: 0

TODD G GROVE
 562 E HEATHERFIELD
 WAY
 RED LION PA 17356

Earnings	rate	hours	this period	year to date
Regular	17.2500	40.00	690.00	24,458.88
Overtime	25.8750	26.50	685.69	15,925.54
Gross Pay			\$1,375.69	41,854.42

Other Benefits and Information	this period	total to date
Vacation		152.00

Deductions	Statutory		
	Federal Income Tax	-242.60	6,398.24
	Social Security Tax	-83.00	2,511.34
	Medicare Tax	-19.41	587.33
	PA State Income Tax	-37.48	1,134.16
	York C Income Tax	-13.39	405.08
	Other		
	Ins	-37.00*	1,349.00
	Misc	-3.47	131.86
	Net Pay	\$939.34	

* Excluded from federal taxable wages

Your federal taxable wages this period are \$1,338.69

DOCKETED

JAN 20 1998

DOCUMENT FOLDER

RECEIVED
 98 JAN -8 PM 2:43
 P.A.F.U.C.
 PROTHONOTARY'S OFFICE

© 1991 ADP, Inc.

A:00114058

12/16/97

1169 jar

EXHIBIT
 Grove #18

Earnings Statement



MONARCH PRODUCTS CO. INC.
 YORK HAVEN, PA 17370
 RD#1 SIPE ROAD

Period Ending: 09/20/1997
 Pay Date: 09/25/1997

Social Security Number:
 Taxable Marital Status: Married
 Exemptions/Allowances:
 Federal: 0
 State:
 Local: 0

TODD G GROVE
 562 E HEATHERFIELD
 WAY
 RED LION PA 17356

<u>Earnings</u>	rate	hours	this period	year to date
Regular	17.2500	40.00	690.00	25,148.88
Overtime	25.8750	17.25	446.34	16,371.88
Gross Pay			\$1,136.34	42,990.76

<u>Other Benefits and Information</u>	this period	total to date
Vacation		152.00

<u>Deductions</u>	Statutory		
Federal Income Tax		-175.58	6,573.82
Social Security Tax		-68.16	2,579.50
Medicare Tax		-15.94	603.27
PA State Income Tax		-30.78	1,164.94
York C Income Tax		-10.99	416.07
Other			
Ins		-37.00*	1,386.00
Misc		-3.47	135.33
Net Pay		\$794.42	

* Excluded from federal taxable wages

Your federal taxable wages this period are
 \$1,099.34

Earnings Statement



MONARCH PRODUCTS CO. INC.
 YORK HAVEN, PA 17370
 RD#1 SIPE ROAD

Period Ending: 09/27/1997
 Pay Date: 10/02/1997

Social Security Number:
 Taxable Marital Status: Married
 Exemptions/Allowances:
 Federal: 0
 State:
 Local: 0

TODD G GROVE
 562 E HEATHERFIELD
 WAY
 RED LION PA 17356

<u>Earnings</u>	<u>rate</u>	<u>hours</u>	<u>this period</u>	<u>year to date</u>
Regular	17.2500	40.00	690.00	25,838.88
Overtime	25.8750	16.25	420.47	16,792.35
Gross Pay			\$1,110.47	44,101.23

<u>Other Benefits and Information</u>	<u>this period</u>	<u>total to date</u>
Vacation		152.00

<u>Deductions</u>	<u>Statutory</u>		
	Federal Income Tax	-168.34	6,742.16
	Social Security Tax	-66.55	2,646.05
	Medicare Tax	-15.56	618.83
	PA State Income Tax	-30.06	1,195.00
	York C Income Tax	-10.73	426.80
	<u>Other</u>		
	Ins	-37.00*	1,423.00
	Misc	-3.47	138.80
	Net Pay	\$778.76	

* Excluded from federal taxable wages

Your federal taxable wages this period are
 \$1,073.47

Earning Statement



MONARCH PRODUCTS CO. INC.
 YORK HAVEN, PA 17370
 RD#1 SIPE ROAD

Period Ending: 10/04/1997
 Pay Date: 10/09/1997

Social Security Number: 1
 Taxable Marital Status: Married
 Exemptions/Allowances:
 Federal: 0
 State: 0
 Local: 0

TODD G GROVE
 562 E HEATHERFIELD
 WAY
 RED LION PA 17356

Earnings	rate	hours	this period	year to date
Regular	17.2500	40.00	690.00	26,528.88
Overtime	25.8750	10.50	271.69	17,064.04
Gross Pay			\$961.69	45,062.92

Other Benefits and Information	this period	total to date
Vacation		152.00

Deductions	Statutory		
	Federal Income Tax	-126.68	6,868.84
	Social Security Tax	-57.33	2,703.38
	Medicare Tax	-13.41	632.24
	PA State Income Tax	-25.89	1,220.89
	York C Income Tax	-9.25	436.05
	Other		
	Ins	-37.00*	1,460.00
	Misc	-3.47	142.27
	Net Pay	\$688.66	

* Excluded from federal taxable wages
 Your federal taxable wages this period are \$924.69

RECEIVED

98 JAN -8 PM 2:43

PA P.U.C.
PROTHONOTARY'S OFFICE

Employee Report

MONARCH PRODUCTS, INC.

PROFIT SHARING PLAN

PARTICIPANT ACCOUNT STATEMENT FOR THE PERIOD 01/01/96 TO 12/31/96

GROVE, TODD

EMPLOYEE NO. 132

TYPE OF
ACCOUNT

BALANCE

FORWARD CONTRIBUTION

FORFEITURES

TRUST

EARNINGS DISTRIBUTION

ENDING

BALANCE

EMPLOYER

49394.58

3408.34

305.03

7842.08

0.00

60950.03

Vested 100%

Vested Amount

60950.03

This report is for your information only and is neither a certificate nor a guarantee. It in no way alters or amends the plan or trust or conditions under which funds are held for the benefit of participants.

DOCKETED

JAN 20 1998

DOCUMENT
FOLDER

EXHIBIT

Grove #19

A-00 114058 12/14/97 M65



RECEIVED

98 JAN -8 PM 2:43

OPER NO.	BATCH NO.	DPT.	RPT TYPE	DATE MAILED
	34	27		
TRADE CLEARED		EMPLOYMENT VERIFIED		INCOME VERIFIED

FOR (I) ZYK5251	MARKET SUB 17 YK	IN FILE SINCE 10/88	DATE 09/30/97	TIME OF ISSUE 13:19CT
REPORT ON GROVE, TODD G	PROTHONOTARY'S OFFICE		BIRTH DATE 11/64	TELEPHONE 246-9409
CURRENT ADDRESS 562 E. HEATHERFIELD WY., RED LION PA. 17356	DATE REPORTED 7/93R		SPOUSE'S NAME / SSN	
FORMER ADDRESS 488 E. MAPLE ST., DALLASTOWN PA. 17313	DATE REPORTED 9/88R			

DOCKETED
 JAN 20 1998

NOT TO BE USED FOR A CONFIDENTIAL DOCUMENT CREDIT REPORT

CURRENT EMPLOYER AND ADDRESS	POSITION / INCOME	EMPL DATE	DATE REPORTED
FORMER EMPLOYER AND ADDRESS			
SPOUSE'S EMPLOYER AND ADDRESS			

**HAWK TO ALERT...
 2/19/98

SUBSCRIBER NAME	SUBSCRIBER CODE	DATE OPENED	HIGH CREDIT	DATE VERIFIED	PRESENT STATUS			PAYMENT PATTERN			TYPE ACCOU & MOF
					BALANCE OWING	AMOUNT PAST DUE		1-12 MONTHS	13-24 MONTHS		
ACCOUNT NUMBER	TERMS	CREDIT LIMIT	DATE CLOSED	DATE	AMOUNT	MOP	HISTORICAL STATUS				
ECOA	COLLATERAL		REMARKS	TYPE LOAN			NO. OF MONTHS	30-59	60-89	90+	

TRADES	FST USA BANK	B 75190921	8/97	8/97A	\$147	\$0	111111				R01
	PNC LEASING	B 7890001	2/96	8/97A	\$864	\$0	111111111111				I01
	AMER GEN FIN F	654N509	8/97	7/97A	\$0	\$0	X1111				I01
	FLEET FUND	R 2292001	8/92	7/97A	\$64.7K	\$0	111111XX11XX				M01
	FIRST CARD	B 3681001	4/95	8/97A	\$0	\$0	1111111111X1				R01
	DROVR MECH	B B 7260001	5/93	9/97A	\$0	\$0	X111111111111				I01

A-00114058 12/16/97

EXHIBIT
 Yewer # 20



OPER NO.	BATCH NO.	OPT.	RPT TYPE	DATE MAILED
	34	27		
TRADE CLEARED	EMPLOYMENT VERIFIED		INCOME VERIFIED	

FOR (I) ZYK5251	MARKET SUB	IN FILE SINCE 10/88	DATE 09/30/97	TIME OF ISSUE 13:19CT
REPORT ON GROVE, TODD G	SSN		BIRTH DATE	TELEPHONE
CURRENT ADDRESS 562 E. HEATHERFIELD WY., RED LION PA. 17356	DATE REPORTED 7/93R		SPOUSE'S NAME / SSN	
FORMER ADDRESS				

CURRENT EMPLOYER AND ADDRESS	POSITION / INCOME	EMPL DATE	DATE REPORTED
FORMER EMPLOYER AND ADDRESS	NOT TO BE USED FOR A CONFIDENTIAL CREDIT REPORT		
SPOUSE'S EMPLOYER AND ADDRESS			

SUBSCRIBER NAME	SUBSCRIBER CODE	DATE OPENED	HIGH CREDIT	DATE VERIFIED	PRESENT STATUS		PAYMENT PATTERN	TYPE ACCOUNT & MOP
					BALANCE OWING	AMOUNT PAST DUE		
ACCOUNT NUMBER	TERMS	CREDIT LIMIT	DATE CLOSED	MAXIMUM DELINQUENCY			HISTORICAL STATUS	
				DATE	AMOUNT	MOP		
ECOA	COLLATERAL	REMARKS		TYPE LOAN		NO. OF MONTHS		

FST USA BK	B B 7519024	3/95		6/96A	\$0	\$0	111111111111	R01
			\$5000	1/96C				
A			*CLOSED				12 0 0 0	
ANBCC	B 282E001	11/92	\$1035	5/96A	\$0		111111111111	R01
			\$5000	7/95C			111111111111	
C			*CLOSED				31 0 0 0	
SEARS	B 256874	9/88	\$1075	5/95A	\$0	\$0	X111111111111	R01
			\$3700	4/95P			111111	
I							48 0 0 0	
MET ED/GPU	U 888M002	12/90	\$59	8/97A	\$0	\$0	1XXXXX1XXXXX	001
				9/94P			XXX1	
I							16 0 0 0	
YK BK TR CO	B 7143007	9/88	\$18.7K	1/94A	\$0	\$0	X1	I01
				5/93P				
I							2 0 0 0	
ANBCC	B 282E001	11/92		5/96A	\$0		111	RUR
			\$5000	9/95C				
C			*CLOSED				3 0 0 0	

COPYRIGHT 1993, TRANS UNION CORPORATION



OPER NO.	BATCH NO.	DPT.	RPT TYPE	DATE MAILED
	34	27		
TRADE CLEARED	EMPLOYMENT VERIFIED		INCOME VERIFIED	

FOR (I) ZYK5251	MARKET SUB	IN FILE SINCE 10/88	DATE 09/30/97	TIME OF ISSUE 13:19CT
REPORT ON GROVE, TODD G	SSN	BIRTH DATE		TELEPHONE
CURRENT ADDRESS 562 E. HEATHERFIELD WY., RED LION PA. 17356	DATE REPORTED 7/93R	SPOUSE'S NAME / SSN		
FORMER ADDRESS				

NOT TO BE USED
FOR A CONFIDENTIAL
CREDIT REPORT

CURRENT EMPLOYER AND ADDRESS	POSITION / INCOME	EMPL. DATE	DATE REPORTED
FORMER EMPLOYER AND ADDRESS			
SPOUSE'S EMPLOYER AND ADDRESS			

RECORD RELATED INFORMATION
RECEIVED FROM

SUBSCRIBER NAME	SUBSCRIBER CODE	DATE OPENED	HIGH CREDIT	DATE VERIFIED	PRESENT STATUS			PAYMENT PATTERN	TYPE ACCOU & MOI
					BALANCE OWING	AMOUNT PAST DUE			
ACCOUNT NUMBER	TERMS	CREDIT LIMIT	DATE CLOSED	MAXIMUM DELINQUENCY			1-12 MONTHS		
				DATE	AMOUNT	MOP	13-24 MONTHS		
ECOA	COLLATERAL	REMARKS	TYPE LOAN	HISTORICAL STATUS					
				NO. OF MONTHS	30-59	60-89	90+		

CHASE NA	B	716R039	10/88	2/95A	\$0	\$0	111111111111	RUR
					\$2600	7/93C		
				CLOSED			12	0 0 0 0
INCR 8								
DATE	ECOA	SUBCODE	SUBNAME	TYPE	AMT			
9/30/97	I	ZYK5251	CONSUM DISCL					
3/24/97	I	EGE8781734 (CHI)	AMERICAN GEN					
3/16/97	I	EUS0008211 (NTL)	FIRST USA BK					
2/25/97	I	FYK0070702	AM GENERAL					
11/27/96	I	MD342 (CHI)	ALLSTATE INS					
1/24/96	C	BRH0004564	PNC LEASING					
1/23/96	C	ADT0204426 (MCH)	MAC JONES CH					
1/19/96	I	11D0000342 (CHI)	ALLSTATE INS					
PRMO 21								
DATE	ECOA	SUBCODE	SUBNAME	TYPE				

COPYRIGHT 1993, TRANS UNION CORPORATION



OPER NO.	BATCH NO.	DPT.	RPT TYPE	DATE MAILED
	34		27	
TRADE CLEARED		EMPLOYMENT VERIFIED		INCOME VERIFIED

FOR	MARKET SUB	IN FILE SINCE	DATE	TIME OF ISSUE
(I) ZYK5251		10/88	09/30/97	13:19CT
REPORT ON	SSN	BIRTH DATE	TELEPHONE	
GROVE, TODD G				
CURRENT ADDRESS	DATE REPORTED	SPOUSE'S NAME / SSN		
562 E. HEATHERFIELD WY., RED LION PA. 17856	7/93R			
FORMER ADDRESS				

CURRENT EMPLOYER AND ADDRESS	POSITION / INCOME	EMPL DATE	DATE REPORTED
FORMER EMPLOYER AND ADDRESS	NOT TO BE USED FOR A CONFIDENTIAL CREDIT REPORT		
SPOUSE'S EMPLOYER AND ADDRESS			

SUBSCRIBER NAME	SUBSCRIBER CODE	DATE OPENED	HIGH CREDIT	DATE VERIFIED	PRESENT STATUS		PAYMENT PATTERN	TYPE ACCOUNT & MOP
					BALANCE OWING	AMOUNT PAST DUE		
ACCOUNT NUMBER	TERMS	CREDIT LIMIT	DATE CLOSED	MAXIMUM DELINQUENCY		1-12 MONTHS		
ECOA	COLLATERAL	REMARKS	TYPE LOAN	DATE	AMOUNT	MOP	13-24 MONTHS	
						HISTORICAL STATUS		
						NO. OF MONTHS 30-59 60-89 90+		

6/97	I	WD51001			BRAVO CARD	P		
7/97	I	F654N406			AMER GEN FIN	P		
5/97	I	B789D001			PNC LEASING	P		
4/97	I	B3091001			FST FIN SVGS	P		
3/97	I	N656N001			AMERICAN EXP	P		
2/97	I	B9616002			PRIVATE ISSUE	P		
3/97	I	WD51001			BRAVO CARD	P		
2/97	I	B3681001			FIRST CARD	P		
2/97	I	B1597002				P		
2/97	I	B6613001				P		
1/97	I	B402D009			CHASE ADV DE	P		
1/97	I	B369E021			NATIONS BK	P		
1/97	I	B6613002			PNC BANK	P		

COPYRIGHT 1993, TRANS UNION CORPORATION



OPER NO.	BATCH NO.	DPT.	RPT TYPE	DATE MAILED
	34	27		
TRADE CLEARED		EMPLOYMENT VERIFIED		INCOME VERIFIED

FOR (I) ZYK5251	MARKET SUB	IN FILE SINCE 10/88	DATE 09/30/97	TIME OF ISSUE 13:19CT
REPORT ON GROVE, TODD G	SSN		BIRTH DATE	TELEPHONE
CURRENT ADDRESS 562 E. HEATHERFIELD WY., RED LION PA. 17356	DATE REPORTED 7/93R		SPOUSE'S NAME / SSN	
FORMER ADDRESS				

CURRENT EMPLOYER AND ADDRESS	POSITION / INCOME	EMPL DATE	DATE REPORTED
FORMER EMPLOYER AND ADDRESS	NOT TO BE USED FOR A CONFIDENTIAL CREDIT REPORT		
SPOUSE'S EMPLOYER AND ADDRESS			

CREDIT REPORT

SUBSCRIBER NAME	SUBSCRIBER CODE	DATE OPENED	HIGH CREDIT	DATE VERIFIED	PRESENT STATUS			PAYMENT PATTERN	TYPE ACCOUNT & MOP
					BALANCE OWING	AMOUNT PAST DUE	MAXIMUM DELINQUENCY		
ACCOUNT NUMBER	TERMS	CREDIT LIMIT	DATE CLOSED	DATE	AMOUNT	MOP	HISTORICAL STATUS		
ECOA	COLLATERAL	REMARKS	TYPE LOAN	NO. OF MONTHS		30-59		60-89	90+

12/96	I	B9616003								DISCOVER CRD	F
12/96	I	B8213001								TRAVELERS BK	F
12/96	I	B4020003								CHASE ADV DE	F
11/96	I	B364C001								HOCHSCHILB K	F
11/96	I	B369E049									F
11/96	I	B3681001								FIRST CARD	F
10/96	I	B9616003								DISCOVER CRD	F
10/96	I	D6256374								SEARS	F

HAWK-ALERT: CLEAR FOR ALL SEARCHES PERFORMED

END OF CREDIT REPORT

COPYRIGHT 1993, TRANS UNION CORPORATION



OPER NO.	BATCH NO.	DPT.	RPT TYPE	DATE MAILED
	34	27		
TRADE CLEARED	EMPLOYMENT VERIFIED		INCOME VERIFIED	

FOR (I) ZYK5251	MARKET SUB	IN FILE SINCE 10/88	DATE 09/30/97 13:19CT	TIME OF ISSUE
REPORT ON GROVE, TODD G	SSN		BIRTH DATE	TELEPHONE
CURRENT ADDRESS 562 E. HEATHERFIELD WY., RED LION PA. 17356	DATE REPORTED 7/93R		SPOUSE'S NAME / SSN	
FORMER ADDRESS				

CURRENT EMPLOYER AND ADDRESS	POSITION / INCOME	EMPL. DATE	DATE REPORTED
FORMER EMPLOYER AND ADDRESS	NOT TO BE USED FOR A CONFIDENTIAL CREDIT REPORT		
SPOUSE'S EMPLOYER AND ADDRESS			

SUBSCRIBER NAME		SUBSCRIBER CODE	DATE OPENED	HIGH CREDIT	DATE VERIFIED	PRESENT STATUS		PAYMENT PATTERN		TYPE ACCOUNT & MOP		
ACCOUNT NUMBER		TERMS	CREDIT LIMIT	DATE CLOSED	MAXIMUM DELINQUENCY		1-12 MONTHS		13-24 MONTHS			
ECOA	COLLATERAL	REMARKS		TYPE LOAN		DATE		AMOUNT		MOP		
								HISTORICAL STATUS				
								NO. OF MONTHS		30-59	60-89	90-

REPORT SERVICED BY:
CREDIT BUREAU OF YORK INC AND ADAMS CO
33 S DUKE ST
YORK, PA. 17401
717-843-8685

COPYRIGHT 1993, TRANS UNION CORPORATION

Business Information Report™

For: TODD GROVE/CRT
DUN & BRADSTREET INC

November 19, 1997
11:36 am

This report is being sent to you free of charge. It should not be reproduced or redistributed.

BUSINESS SUMMARY

WHITE ROSE LIMOUSINE INC
(FORMERLY: TERENDA INC)
WHITE ROSE LIMOUSINE

DUNS: 78-558-2651

RATING

NQ
FORMERLY

LOCAL PASSENGER
TRANSPORTATION
SIC NO.
4119

STARTED
EMPLOYS

DS
1993
3

1327 N DUKE ST
FMLY: 1327 W POPLAR ST
YORK PA 17404
TEL: 717 845-8223

CKETED

JAN 20 1998

CHIEF EXECUTIVE: JOSEPHINE SALINGER, PRES

RATING CHANGE

RECEIVED
98 JAN -8 PM 2:14
PAPUC
PROTHONDIARY'S

SPECIAL EVENTS

11/18/97 On Nov 12 1997, inside sources stated that this company no longer operates as a separate entity because it was purchased by Unique Limousine, Harrisburg, PA. This location is now operating as a branch of Unique Limousine duns #18-286-4876. Please refer to that report for additional information.

CUSTOMER SERVICE

If you have questions about this report, please call our Customer Service Center at 1-800-234-3867 from anywhere within the U.S. If you are outside the U.S., contact your local D&B office.

*** Additional Decision Support Available ***

Additional D&B products, credit recommendations and specialized investigations are available to help you evaluate this company or its industry. Call Dun & Bradstreet's Solution Center at 1-800-362-3425 from anywhere within the U.S.

11-19(359 /359)

004

120

DOCUMENT FOLDER

-- END OF REPORT --

Grove # 22
A-00114058
12/16/97 HX jar
Copyright 1997-98 Inc. V3.9

Business Information Report™

For: JOHN WAGMAN
MONARCH PRODUCTS CO

November 13, 1997
5:16 am

BUSINESS SUMMARY

KEYSTONE LIMOUSINE INC	DUNS: 10-593-9995	RATING	NQ FORMERLY
304 E MAIN ST	LOCAL PASSENGER		--
MOUNT JOY PA 17552	TRANSPORTATION	STARTED	1991
TEL: 717 653-8141	SIC NO.	EMPLOYS	UNDETERMINED
	4119	HISTORY	INCOMPLETE

CHIEF EXECUTIVE: ANDREW F REYMER, PRINCIPAL

RECEIVED

JAN 03 1998

RATING CHANGE

PUBLIC UTILITY COMMISSION
PROTHONOTARY'S OFFICE
SECRETED

JAN 20 1998

SPECIAL EVENTS

11/12/97 The captioned business was purchased by Unique Limosine Service Inc, Harrisburgh, PA, in January of 1997. The business now operates as a branch location for UNique Limosine Service Inc. The captioned phone is disconnected and the new number forwards to Unique Limosine. Details of the purchase were not available.

CUSTOMER SERVICE

If you have questions about this report, please call our Customer Service Center at 1-800-234-3867 from anywhere within the U.S. If you are outside the U.S., contact your local D&B office.

*** Additional Decision Support Available ***

Additional D&B products, credit recommendations and specialized investigations are available to help you evaluate this company or its industry. Call Dun & Bradstreet's Solution Center at 1-800-362-3425 from anywhere within the U.S.

DOCUMENT
FOLDER

John #2
A-0017405B

12/10/97 HOG jar

For: JOHN WAGMAN
MONARCH PRODUCTS CO

November 13, 1997
5:16 am

PUBLIC FILINGS

The following data is for information purposes only and is not the official record. Certified copies can only be obtained from the official source.

*** LIEN(S) ***

A lienholder can file the same lien in more than one filing location. The appearance of multiple liens filed by the same lienholder against a debtor may be indicative of such an occurrence.

DOCKET NO.: 2859J-1996
 AMOUNT: \$920 EMPLOYER'S QUARTERLY FED TAX STATUS: Open
 TYPE: Federal Tax DATE STATUS ATTAINED: 10/17/1996
 FILED BY: I R S DATE FILED: 10/17/1996
 AGAINST: KEYSTONE LIMOUSINE SERVICE, INC. LATEST INFO RECEIVED: 11/04/1996
 WHERE FILED: LANCASTER COUNTY PROTHONOTARY,
 LANCASTER, PA

DOCKET NO.: 1143J-1996
 AMOUNT: \$10,857 EMPLOYER'S QUARTERLY FED TAX STATUS: Open
 TYPE: Federal Tax DATE STATUS ATTAINED: 04/22/1996
 FILED BY: I R S DATE FILED: 04/22/1996
 AGAINST: KEYSTONE LIMOUSINE SERVICE, INC. LATEST INFO RECEIVED: 05/21/1996
 WHERE FILED: LANCASTER COUNTY PROTHONOTARY,
 LANCASTER, PA

The public record items contained in this report may have been paid, terminated, vacated or released prior to the date this report was printed.

11-13(7WC /001)

00000

004239239

-- END OF REPORT --

UNIQUE LIMOUSINE
988 STONY BATTERY RD.
LANCASTER, PA 17601

FAX

To: *Barbara Lepelery*

From: *Unique
Limousine*

Date: *12/02/97*
Number of Pages:
Phone: 717-892-1240
Fax: 717-892-1244

Remarks:

Trip Date: *11-26-97*

Comfort Inn to Road House Rest.

\$ 95.00

14.25 TIP

\$ 109.25

UNIQUE LIMOUSINE
988 STONY BATTERY RD
LANCASTER, PA 17601

PHONE: 717-892-1240

RECEIVED
98 JAN - 8 PM 2:44
P.A.P.U.C.
PROTHONOTARY'S OFFICE

DUCKETED
JAN 20 1998

DATE 12/01/97 TIME 02:47 PM

ITEM: 001 VIS SALE

RESP: AUTH/TKT 001968

TNV: 10991

TOTAL: \$109.25

I AGREE TO PAY ABOVE TOTAL AMOUNT
ACCORDING TO CARD ISSUER AGREEMENT
(MERCHANT AGREEMENT IF A CREDIT VOUCHER)

Telephone Order

SIGNATURE

TOP COPY-MERCHANT * BOTTOM COPY-CUSTOMER

DOCUMENT
FOLDER

A-00114058

12/16/97 *MBJ jar*

EXHIBIT
From #23

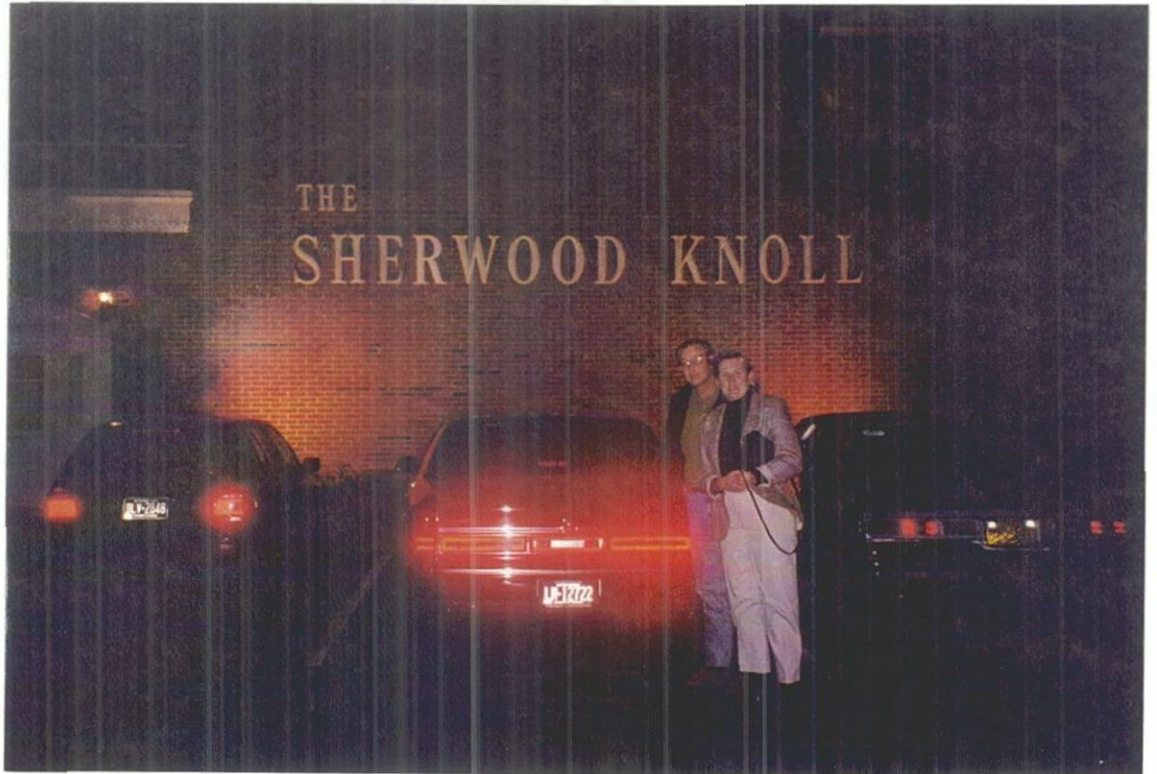

INDEXED

JAN 20 1998

DOCUMENT
FOLDER

RECEIVED
98 JAN - 8 PM 2:44
P.A.P.U.C.
PROTHONOTARY'S OFFICE

Yvonne #24
A-00114D58
12/16/97 HOS jar A





REQUEST FOR VEHICLE INFORMATION

\$5.00 Fee Required for each record requested or \$10.00 fee for each certified record.

PRINT OR TYPE ALL INFORMATION LEGIBLY

DO NOT SEND CASH

SEE REVERSE FOR INSTRUCTIONS/INFORMATION

A REQUESTER INFORMATION				B VEHICLE INFORMATION (You must furnish more than a name and address for a search)			
NAME Benjamin C. Dunlap, Jr., Esquire				TAG NUMBER PLN-12722		TITLE NUMBER	
ADDRESS 200 N. Third Street, Box 804				VEHICLE IDENTIFICATION NUMBER		DATE OF ACCIDENT (if applicable)	
CITY Harrisburg,		STATE PA	ZIP CODE 17101	NAME UNIQUE LIMOUSINE			
SIGNATURE OF REQUESTER X		DAYTIME TELEPHONE NO. (717) 236-3010		ADDRESS 988 Stony Battery Rd.		CITY Lancaster	STATE PA
ZIP CODE 17601							
C MICROFILM CERTIFIED - YES (ADDITIONAL \$5.00 REQUIRED)				D VEHICLE OWNER RELEASE			
CHECK ONE ONLY: SEE REVERSE SIDE OF FORM FOR EXPLANATION OF INFORMATION YOU WILL RECEIVE.				(NAME OF VEHICLE OWNER) hereby request the PA Department of Transportation to furnish a copy of my PA vehicle record to, (NAME OF REQUESTER) JAN 20 1998 SIGNATURE OF VEHICLE OWNER: _____ DATE: _____			
<input checked="" type="checkbox"/> TITLE HISTORY: Please indicate if you want the <input type="checkbox"/> CURRENT RECORD, or the <input type="checkbox"/> PREVIOUS RECORD <input type="checkbox"/> ODOMETER READINGS <input type="checkbox"/> ENCUMBRANCE/BASIC <input type="checkbox"/> INSURANCE <input checked="" type="checkbox"/> BASIC INFORMATION							
E AFFIDAVIT OF INTENDED USE - YOU MUST CHECK ONE ITEM							
1. For use by any government agency, including any court or law enforcement agency, in carrying out its functions, or any private person or entity acting on behalf of a Federal, State, or local agency in carrying out its functions. 2. For use in connection with matters of motor vehicle or driver safety and theft; motor vehicle emissions; motor vehicle product alterations, recalls, or advisories; performance monitoring of motor vehicles, motor vehicle parts and dealers; motor vehicle market research activities, including survey research, and removal of non-owner records from the original owner records of motor vehicle manufacturers. 3. For use in the normal course of business by a legitimate business or its agents, employees, or contractors, but only: a. to verify the accuracy of personal information submitted by the individual to the business or its agents, employees, or contractors; and b. if such information as so submitted is not correct or is no longer correct, to obtain the correct information, but only for the purposes of preventing fraud by, pursuing legal remedies against, or recovering on a debt or security interest against, the individual. XXX 4. For use in connection with any civil, criminal, administrative, or arbitral proceeding in any Federal, State, or local court or agency or before any self-regulatory body, including the service of process, investigation in anticipation of litigation, and the execution or enforcement of judgments and orders, or pursuant to an order of a Federal, State, or local court. 5. For use in research activities, and for use in producing statistical reports, so long as the personal information is not published, redisclosed, or used to contact individuals. 6. For use by an insurer or insurance support organization, or by a self-insured entity, or its agents, employees, or contractors, in connection with claims investigation activities, antifraud activities, rating or underwriting. 7. For use in providing notice to the owners of towed or impounded vehicles. 8. For use by any licensed private investigative agency or licensed security service for any purpose permitted under any of the uses listed in this section. 9. For use by an employer or its agent or insurer to obtain or verify information relating to a holder of a commercial driver's license that is required under the Commercial Motor Vehicle Safety Act of 1986 (49 U.S.C. App. 2710 et seq.). 10. For use in connection with the operation of private toll transportation facilities.							
SUBSCRIBED AND SWORN TO BEFORE ME: Dec MONTH 11 DAY 1997 YEAR SIGNATURE OF PERSON ADMINISTERING OATH NOTARIAL SEAL JEANNETTE CHELORNE City of Harrisburg, Dauphin County My Commission Expires Feb. 15, 2001				I hereby Certify that Benjamin C. Dunlap, Jr. will (Name of Requester) use the vehicle information requested pursuant to Section 6114 of the Pennsylvania Vehicle Code, for the purpose checked above only and for no other reason. This affidavit is filed in compliance with Section 607 of the Fair Credit Reporting Act and the Federal Drivers Privacy Protection Act. Benjamin C. Dunlap, Jr. Attorney (SIGNATURE OF REQUESTER) TITLE OF REQUESTER (if applicable)			

DOCUMENT FOLDER

RECEIVED
 JAN - 12 4 44
 PA DEPT OF TRANSPORTATION
 PHOENIX OFFICE

Grove # 25
 A-00114058 12/16/97 145 Jan

INSTRUCTIONS

1. A \$5.00 non-refundable fee is required for each request. If the Bureau has no record for the information requested or the data supplied is insufficient, the fee will be applied to the cost of the search.
2. **PRINT OR TYPE** all requested information on front of form. Submitting **ONLY** a name or name and address does not provide enough information for a proper search of the vehicle files.
3. If requesting your own record, complete Sections A, B and C only. Notarization NOT required.
4. If requesting someone else's record, complete Sections A, B, C and either D or E.
5. A separate form is required for each record requested. Only one form is required when requesting a title/odometer history. When requesting a title or odometer history, more than one transaction may be available on that particular vehicle. To determine the correct fee, you can call the Customer Call Center at:

HOURS TO CALL FOR INFORMATION (7:00 AM to 9:00 PM)

IN STATE	1-800-932-4600
OUT-OF-STATE	717-391-6190
TDD IN STATE	1-800-228-0676
TDD OUT-OF-STATE	717-391-6191

6. Make check or money order payable to: "**Commonwealth of PA**". **DO NOT SEND CASH**. Attach your check or money order and send to: **DEPARTMENT OF TRANSPORTATION, BUREAU OF DRIVER LICENSING, VEHICLE RECORD SERVICES, P.O. BOX 68691, HARRISBURG, PA 17106-8691**.

DESCRIPTION OF INFORMATION AVAILABLE

Vehicle record information is available for the past 10 years only.

- **Title History** – A copy of the title transaction documents will be provided. **NOTE:** Sales tax and purchase price are considered confidential and will not be provided.
- **Odometer** – A copy of the title/renewal transaction will be provided. **NOTE:** Sales tax and purchase price are considered confidential and will not be provided.
- **Encumbrance** – Includes basic information listed above in addition to lienholder's name and address and expiration date.
- **Insurance** – A copy of the title/renewal transaction will be provided. **NOTE:** Sales tax and purchase price are considered confidential and will not be provided.
- **Basic** – Includes name, address, title number, tag, vehicle identification number (VIN), make and expiration date of tag.

No. 8940858

MV-1 (9-92)		VEHICLE IDENTIFICATION NUMBER (VIN) IF TRACING REQUIRED TAPE SECURELY TO REVERSE OF THIS COPY		BODY TYPE (SED, TR, BUS, ETC)	MODEL YEAR
NAME OF VEHICLE Lincoln		1LNLM91W9V683492		SDN	97
GROSS VEHICLE WT. RATING N/A		I certify that I have verified that a proper tracing cannot be secured and that the above VIN is correct.			
FUEL <input type="checkbox"/> DIESEL <input type="checkbox"/> ELECTRIC		AUTHORIZED REPAIR FUEL INJECTOR OR CERTIFIED DIESEL MECHANIC (SEE INSTRUCTIONS)			
LAST NAME (OR FULL BUSINESS NAME) BRENNER CAR & TRUCK RENTALS INC.			FIRST NAME		MIDDLE INITIAL
CO-PURCHASER			DEALER ID NUMBER (IF APPLICABLE)		DATE ACQUIRED/PURCHASED 2/27/97
STREET 1812-30 PAXTON STREET		CITY HARRISBURG		STATE PA	
ZIP 17104		NOTE: IF A CO-PURCHASER OTHER THAN YOUR SPOUSE IS LISTED ABOVE, CHECK ONE OF THESE BLOCKS. IF NO BLOCK IS CHECKED, TITLE WILL BE ISSUED AS TENANTS IN COMMON.			
<input type="checkbox"/> JOINT TENANTS WITH RIGHT OF SURVIVORSHIP (ON DEATH OF ONE OWNER, TITLE GOES TO SURVIVING OWNER)		<input type="checkbox"/> TENANTS IN COMMON (ON DEATH OF ONE OWNER, INTEREST OF DECEASED OWNER GOES TO HIS OR HER HEIR OR ESTATE)			
NOTE: IF THE VEHICLE IS BEING LEASED, CHECK THIS BLOCK <input checked="" type="checkbox"/> IF BLOCK IS CHECKED, COMPLETE AND ATTACH FORM MV-1.					
<input type="checkbox"/> ACTUAL MILEAGE DIFFERS FROM ODOMETER READING FOR REASONS OTHER THAN CALIBRATION ERROR AND ACTUAL MILEAGE IS UNKNOWN		<input type="checkbox"/> MILEAGE OWNERS		ODOMETER READING 00000	
WARNING: AN INACCURATE ODOMETER STATEMENT MAY MAKE YOU LIABLE FOR DAMAGES TO YOUR TRANSFEREE PURSUANT TO § 409A OF THE MOTOR VEHICLE INFORMATION AND CODE SAVINGS ACT OF 1972.					
1ST LIEN DATE		<input checked="" type="checkbox"/> NO LIEN CHECKED		2ND LIEN DATE	
1ST LIEN HOLDER		2ND LIEN HOLDER			
STREET		STREET			
CITY		CITY			
STATE		STATE			
ZIP		ZIP			
MAKE OF VEHICLE		VIN		MODEL YEAR	
BODY TYPE (SED, TR, BUS, ETC)		CONDITION OF VEHICLE		FAIRNESS	
PASSENGER SEATING		PASSENGER <input checked="" type="checkbox"/> TAXI <input type="checkbox"/> LIMOUSINE <input type="checkbox"/> SCHOOL <input type="checkbox"/> BUS <input type="checkbox"/> MOTORCYCLE <input type="checkbox"/> OTHER <input type="checkbox"/>		SEATING CAPACITY	
MOTORCYCLE MOTION DRIVE CYCLE MOUNTED		CYCLE MOUNTED <input type="checkbox"/> YES <input type="checkbox"/> NO		MOTORCYCLE SEATING CAPACITY	
MOTOR HOME		CHASSIS MFR		BODY MFR	
TRAILER & VEHICLES BELOW		NUMBER OF AXLES		SUM OF GAWTS	
THROUGH TRAILER TRACTOR		REQ. REGISTRATION CROSS COMBINATION WT		GROSS COMBINATION WT. LIMIT	
REPLACEMENT OF REGISTRATION OR REGISTRATION CLEARANCE		<input type="checkbox"/> SELF-PROPELLED <input type="checkbox"/> NOT SELF-PROPELLED (SEMI ONLY)		HOW AND WHERE IS VEHICLE USED?	
ORIGINAL PLATE <input checked="" type="checkbox"/> Check One		<input type="checkbox"/> TRANSFER OF PREVIOUSLY ISSUED PLATE		<input type="checkbox"/> REISSUE & REPAIR OF PLATE	
<input type="checkbox"/> PLATE TO BE ISSUED BY BUREAU (PROOF OF INSURANCE MUST BE ATTACHED)		<input type="checkbox"/> TRANSFER & REPLACEMENT OF PLATE		<input type="checkbox"/> TRANSFER OF PLATE & REPLACEMENT	
<input type="checkbox"/> EXCHANGE PLATE TO BE ISSUED BY BUREAU		PLATE NO.		REASON FOR REPLACEMENT	
<input type="checkbox"/> TEMPORARY PLATE ISSUED BY FULL AGENT		EXPIRES		<input type="checkbox"/> LOST <input checked="" type="checkbox"/> BROKEN <input type="checkbox"/> DEFACED	
TEMP. PLATE NO.		TRANSFERRED FROM TITLE NO.		VIN	
SIGNATURE OF PERSON FROM WHOM PLATE IS BEING TRANSFERRED (IF OTHER THAN APPLICANT)		SIGNATURE OF APPLICANT			
INSURANCE COMPANY NAME Legion Insurance Company		POLICY NO. OR ATTACHMENT		POLICY EFFECT DATE 7/1	
ISSUING AGENT INFORMATION		I CERTIFY THAT ON MONTH 2 DAY 27 YEAR 97 I HAVE CHECKED TO DETERMINE THAT THE VEHICLE IS INSURED AND ISSUED TEMPORARY REGISTRATION TO THE ABOVE APPLICANT IN COMPLIANCE WITH ALL APPLICABLE PROVISIONS OF THE VEHICLE CODE AND DEPARTMENT REGULATIONS.		INSURANCE AGENT SIGNATURE Brenner Motors Inc.	
I/WE ACKNOWLEDGE THAT I/WE MAY LOSE MY/OUR OPERATING PRIVILEGE(S) OR VEHICLE REGISTRATIONS FOR FAILURE TO MAINTAIN A CURRENTLY REGISTERED VEHICLE FOR THE PERIOD OF REGISTRATION. I/WE FURTHER ACKNOWLEDGE THAT I/WE MAY BE SUBJECT TO A FURTHER IMPROVEMENT OF NOT MORE THAN TWO (2) YEARS FOR ANY FALSE STATEMENT THAT I/WE MAKE ON THIS FORM, AND I/WE CERTIFY THAT I/ THIS FORM AFTER ITS COMPLETION; AND, THAT IF AN EXEMPTION FROM PAYMENT OF SALES TAX IS CLAIMED, I AM/WE ARE AUTHORIZED TO FURTHER CERTIFY THAT ALL STATEMENTS HEREIN ARE TRUE AND (FOR CERTIFICATE OF TITLE FOR THE VEHICLE DESCRIBED IN BLOCK		SUBSCRIBED AND SWORN TO BEFORE ME		SIGNATURE OF INDIVIDUAL OR AUTHORIZED SIGNER Judy Connel	
MO 2 DAY 27 YEAR 97		SIGNATURE OF CO-OWNER/TITLE OF AUTHORIZED SIGNER		AGENT	
SEAL		NOTARIAL SEAL I, EPHRAIM BROWN , OFFICERARY Harrisburg, Dauphin County My Commission Expires May 22, 2000.		TELEPHONE NO. (717) 232-4271	

CERTIFICATE OF ORIGIN FOR A VEHICLE



DATE

JANUARY 31, 1997

INVOICE NO.

Y683422 110

VEHICLE IDENTIFICATION NO.

1LNLM81W9VY683422

YEAR

1997

MAKE

LINCOLN

BODY TYPE

LINCOLN TOWN CAR EXECUTIVE

3872 L85

H.P. (SAE)

G.V.W.

DIS. CODE

SERIES OR MODEL

41.47

N/R

B

W/MSA

I, the undersigned authorized representative of the company, firm or corporation named below, hereby certify that the new vehicle described above is the property of the said company, firm or corporation and is transferred on the above date and under the invoice number indicated to the following distributor or dealer.

NAME OF DISTRIBUTOR, DEALER, ETC.

WAGNER LINCOLN-MERCURY, INC.
1600 N COUNTYLINE ROAD
FOSTORIA OH 44830

45C129

It is further certified that this was the first transfer of such new motor vehicle in ordinary trade and commerce.

MEMO DATA (NOT A LTEN)

FINANCE SOURCE 00000

FORD MOTOR CREDIT CO
P.O. BOX 1732, ROOM
DEARBORN MI 48121

Alfred Bank

FORD MOTOR COMPANY
DEARBORN MI 48121

48121-0000-138

RECORDED
INDEXED

BRENNER CAR AND TRUCK RENTALS, INC.
1812-30 PAXTON ST., HARRISBURG, PA. 17104

WAGNER LINCOLN MERCURY INC. *Ronald T. Campbell* AGENT

OHIO SDO01527
SERFCA

Clair, H. P. 97

2/27/77

10
Ronald T. Campbell
Ronald T. Campbell
July 20, 1977
July 20, 1977

Brenner Car & Truck Rentals, Inc.
1812-30 Paxton Street
Harrisburg, PA 17104

N/A

N/A

2/22/77

2/22/77

[Signature]
JONI A. BOOKS, Notary Public
Harrisburg, Dauphin County
My Commission Expires May 22, 2000

**APPLICATION FOR CORRECTION
OR CHANGE OF
VEHICLE RECORD**

(REGISTRATION MAY NOT BE
TRANSFERRED ON THIS FORM)

97062-3269-000238

FOR BUREAU USE ONLY

SEE IMPORTANT INSTRUCTIONS ON REVERSE

CHECK APPLICABLE BLOCK BELOW

Title Number: NEW Registration Plate Number: 68342D

- (COMPLETE SECTION B WHENEVER IT APPLIES)
- Correction of Vehicle Identification Number. Complete Sections A, C, and G.
- Application for State Replacement Vehicle Identification Number/Decal. Complete Sections A, D (MUST be completed by a Police Officer), and G.
- Change or correction of name. Complete Sections A, B (complete B home and/or address listed in Block A differs from information currently on your title and registration card), and G.
- Change in body type, registered gross weight, registration class, number of axles or other corrections or changes to vehicle title or registration data. Complete Sections A, E, F. (If weight change, verification of vehicle weight must be completed by Inspection Mechanic), and G.

A APPLICANT INFORMATION **B FORMER OR INCORRECT NAME AND ADDRESS**

Correct Last Name(s) Company Name
Unique Limousine & Inc

Co-owner First Name
Wayne

Current Street Address
1301 N Coppen St PO Box 60402

City
Harrisburg State
PA Zip
17106-0402

Former (Last Name) Company Name
Unique Limousine & Inc First Name
Wayne Middle Initial
 Last

City
Harrisburg State
PA Zip
17106-0402

C CORRECTION OF VEHICLE IDENTIFICATION NUMBER

To be used only to correct typographical error of one digit, transposition of two digits, or if engine number has been erroneously recorded on the VIN.

ATTACH TRACING HERE OR HAVE AUTHORIZED NOTARY PUBLIC EMPLOYED BY A FULL AGENT OR MOTOR VEHICLE DEALER, OR INSPECTION MECHANIC COMPLETE THE VERIFICATION INFORMATION BELOW.

Correct VIN

Signature of Notary Public or Inspector Mechanic

D APPLICATION FOR STATE REPLACEMENT VIN PLATE

Original Vehicle Identification Number (If Known)

Reason for Replacement of the Plate
 Lost Stolen Defaced Never Received

Other (Please Explain)

VERIFICATION BY POLICE OFFICER
Signature of Police Officer
 Badge Number

E DESCRIPTION OF CHANGES OR CORRECTIONS OTHER THAN VIN - Explain physical change and/or change in use of the vehicle, and/or reasons for applying for change or correction of vehicle title or registration data.

F VEHICLE DATA AS YOU DESIRE THE RECORD TO BE CHANGED OR CORRECTED - CHECK ONLY THE BLOCK(S) AND LIST INFORMATION WHICH YOU ARE CHANGING OR CORRECTING

Make of Vehicle
Correct Change to:

Body Type
Correct Change to:

Odometer - See Instructions on Reverse Side
Correct Change to:

Registered Gross Vehicle Weight
Correct Change to:

VERIFICATION OF WEIGHT RATING (Inspection Mechanic Only)
Signature of Inspection Mechanic

NOTE: If you use the Agency Form based on the reverse side of this form under the instructions for Block F, and complete the following information:

No. of Axles
Correct Change to:

Was accident data reported?
 Yes No

Signature of Owner or Authorized Person
[Signature]

Date
3/3/97

Signature of Co-owner or Printed Name of Firm

Applicant's Telephone No.

Message No.

G CERTIFICATION - I (We) hereby certify under penalty of law that all information given on this application is true and correct. (Date must be listed.)

ODOMETER DISCLOSURE STATEMENT

Federal law (and State law, if applicable) requires that you state the mileage upon transfer of ownership. Failure to complete or providing a false statement may result in fines and/or imprisonment.

I, WAGNER LINCOLN MERCURY, INC. (transferor's name, Print)

state that the odometer now reads 10 (no tenths) miles and to the best of my knowledge that it reflects the actual mileage of the vehicle described below, unless one of the following statements is checked.

(1) I hereby certify that to the best of my knowledge the odometer reading reflects the amount of mileage in excess of its mechanical limits.

(2) I hereby certify that the odometer reading is NOT the actual mileage.

WARNING - ODOMETER DISCREPANCY

MAKE LINCOLN	MODEL TOWN CAR	BODY TYPE 4-DR
VEHICLE IDENTIFICATION NUMBER 1LNLM81W9VT683422		YEAR 1997

X Anita Booche Agent
TRANSFEROR'S SIGNATURE

WAGNER LINCOLN MERCURY, INC.
PRINTED NAME
1600 N. COUNTYLINE ST.

POSTORIA, OH 44830
TRANSFEROR'S ADDRESS (STREET)

2-22-97
DATE OF STATEMENT

X [Signature]
TRANSFEREE'S SIGNATURE

BRENNER CAR AND TRUCK RENTALS, INC.
PRINTED NAME

1812-30 PAXTON ST.
TRANSFEREE'S ADDRESS (STREET)

HARRISBURG, PA 17104
CITY

97062-3249-000238

REORDER DATA SERVICES, INC.

When The Copy - Check-Book's Copy - Pass-Book's Copy

