

Nauman Smith

Attorneys At Law

Please Reply to:
P. O. Box 840
Harrisburg, PA 17108-0840

Benjamin C. Dunlap, Jr.
E-mail: bdunlapjr@nssh.com
Telephone Extension 21

December 7, 2016

Via Electronic Mail

Rosemary Chiavetta, Secretary
Pennsylvania Public Utility Commission
P. O. Box 3265
Harrisburg, PA 17105-3265

**RE: Application of the Department of Transportation of the Commonwealth of Pennsylvania for the approval to alter the grade crossing by installation of automatically operated flashing-light railroad crossing warning signals with short arm gates where Diller Avenue crosses, at grade, (DOT 517 759 D) a single track of Norfolk Southern Railway Company in New Holland Borough, Lancaster County; all in accordance with the Federal Highway Grade Crossing Safety Program; and the allocation of costs incident thereto.
Docket No. A-2013-2374997**

Dear Secretary Chiavetta:

I am enclosing a copy of the revised Plans and additional Cost Estimates of Norfolk Southern Railway Company regarding Diller Avenue, New Holland Borough for filing with regard to the above-referenced matter. As evidenced by the attached Certificate of Service, a copy of the revised Plans and Cost Estimates have been served electronically to the Bureau of Technical Utility Services, PennDOT, and by first class mail to all other interested.

Half-size copies of the Plans will be made available for any interested party upon request. If you have any questions or need additional information, please do not hesitate to contact me.

Sincerely yours,

Jeannette Chelgren, Secretary
to Benjamin C. Dunlap, Jr.

Enclosures

cc: All Parties of Record (w/enc.)
Wai R. Wong, Esquire (w/enc.)
Gus B. Bankieris (w/enc.)

Superior analysis. Effective solutions. Since 1871.

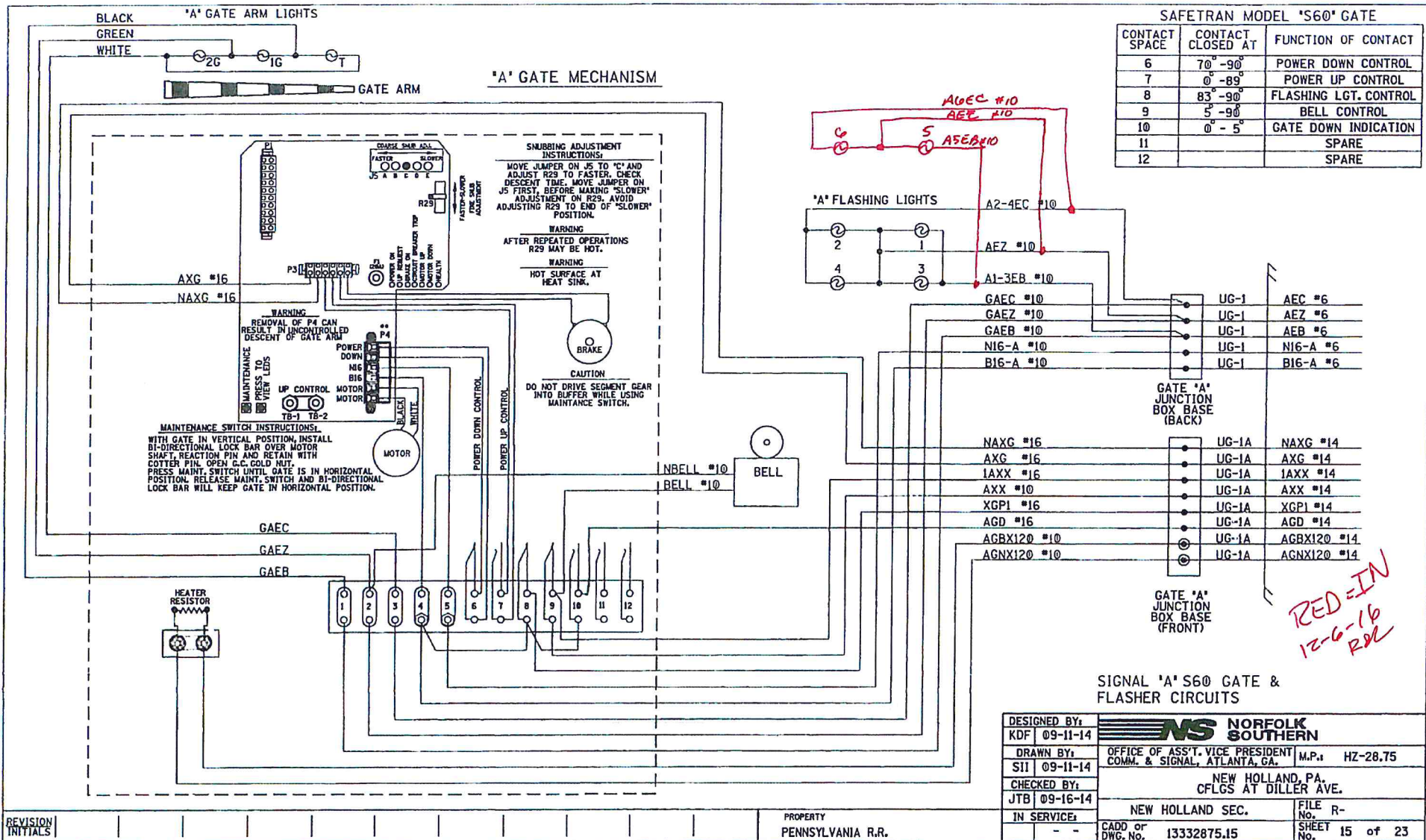



PO: 4500708514

Details

Project ID: 19.5451

Requested By: Roger Logan

WBS: F-01747

Shipping

Name: 19.5451 F-01747
RAM/RDL

Address: DILLER AVE 517759D

City: NEW HOLLAND

State/Zip: PA 17557

Phone:

Total Items: 8

Material List

Item	QTY	Unit	Cost Per Unit	Line Item Cost	Description
000985-4	2	EA	\$ 326.13	\$652.26	MAST, 5" SIDELIGHT BRACKET
001347-4	1	EA	\$ 59.67	\$59.67	HARDWARE, SIGN MTG PKG 5IN
005058-4	1	EA	\$ 1,786.08	\$1,786.08	LAMP ASSY., LED, 5 MAST 2 WAY LTS
005063-4	2	EA	\$ 952.05	\$1,904.10	LAMP ASSY., LED, 4 MAST 1 WAY LTS
015231-4	1	EA	\$ 599.40	\$599.40	FOUNDATION, ASSEMBLED 5'-7" XING&WAYSIDE
016346-4	1	EA	\$ 149.68	\$149.68	SIGN, XBUCK HI REFLECTIVE FRONT& BACK
156588-4	2	EA	\$ 1,699.17	\$3,398.34	MAST, "S" 5"X16' 11-11/16" BOLTSPACING
514605-4	1	EA	\$ 11.11	\$11.11	PINNACLE, W-C 110-8 SAFETRAN
				\$ 8,560.64	

Location: NEW HOLLAND
Store No.: S805

PA S&E Proj. No.: 19.5451
P.O.Number:

AFE No.: F-01747
Date Required:

Drawing No.: 13332875
Date Shipped:

Vendor:

Qty.	Class-Item-CD	UI	Price per Item	Total Price	Item Description	Quantity Shipped	Quantity Insta	
							Date Quan.	Date Quan.
1	670-360693-4	EA	\$5.55	\$5.55	AAR/DOT NUMBER PLATE/DECAL, ORDER 3 PER PROJECT. 60 DAY			
1	670-015231-4	EA	\$599.40	\$599.40	FOUNDATION, DIXIE,S-2 GATE 2'6"X2'6"X5'6" ASSEMBLED			
2	670-005063-4	EA	\$952.05	\$1,904.10	LAMP ASSY, LED, 4" MAST 1 WAY LIGHTS (IPN: 042003-L484XNS)			
1	670-005058-4	EA	\$1,786.08	\$1,786.08	LAMP ASSY, LED, 5" MAST BACK TO BACK LIGHTS (IPN: 042003-			
2	610-156588-4	EA	\$1,626.00	\$3,252.00	MAST, 5" ALUMIMUM (O&O) FOR LIGHT UNIT AND BRACKET WITH			
2	670-000985-4	EA	\$326.13	\$652.26	MAST, SIDELIGHT BRACKET F/5"MT. HARMON @225834-XXX,			
1	670-001347-4	EA	\$57.10	\$57.10	PACKAGE, HARDWARE SIGN 5 IN. MOUNTING, SERRMI A1250-5,			
1	670-514605-4	EA	\$11.11	\$11.11	PINNACLE, W-C SECT 1-11, 4"& 5" REF K1 110-8 OR SAFETRAN NO.			
2	670-393331-4	EA	\$53.74	\$107.48	SIGN CROSSING MALFUNCTION ASSEMBLY FOR 4" AND 5" MAST,			
1	670-016346-4	EA	\$143.23	\$143.23	SIGN, X-BUCK, HI-INTENSIVE REFLECTIVE FRNT. & BACK FOR ALL			
			\$5,560.39	Total				

*ADDITIONAL MATERIAL
12-6-16
RDL*

APPROVED BY STATE
Tuesday, May 03, 2016
12:33 PM

APPROVED BY RAILROAD
CAR NUMBER

SEAL NUMBER
Page: 1 of 2

**BEFORE THE
PENNSYLVANIA PUBLIC UTILITY COMMISSION**

Application of Penndot for approval to alter :
the public at-grade crossing by the installation :
of new automatically operated flashing-light : **Docket No. A-2013-2374997**
crossing warning signals with short arm gates :
where Diller Avenue crosses the single track : **Filed Electronically**
of Norfolk Southern Railway Company :
(DOT No 517759D) in New Holland :
Borough, Lancaster County. :

CERTIFICATE OF SERVICE

I hereby certify that I served a true and correct copy of the revised Plans and additional Cost Estimates of Norfolk Southern Railway Company regarding Diller Avenue, New Holland, PA, in the above action, upon the participants listed below, in accordance with the requirements of § 1.54, this day in the manner indicated below, addressed to the following:

Via Electronic Mail Only:

Rodney D. Bender, PE, Manager
PA Public Utility Commission
Bureau of Technical Utility Services
Transportation Division - Rail Section
P. O. Box 3265
Harrisburg, PA 17105-3265
rodbender@pa.gov

Ahmed Lasloudji
Engineering District 8-0
PA Department of Transportation
2140 Herr Street
Harrisburg, PA 17103-1699
alasloudji@pa.gov

Gina M. D'Alfonso, Esquire
Office of Chief Counsel
PennDOT
P. O. Box 8212
Harrisburg, PA 17105-8212
gdalfonso@pa.gov

By U.S. First Class Mail:

Mark J. Chappell, P.E., Chief
Right-of-Way and Utilities Division
Bureau of Design, PennDOT
P. O. Box 3362
Harrisburg, PA 17105-3362

Lancaster County Commissioners
Lancaster County Government Center
150 North Queen Street, Suite 715
Lancaster, PA 17603

J. Richard Fulcher, Manager
New Holland Borough Authority
426 East Main Street
New Holland, PA 17557

PPL Electric Utilities Corp.
Attn: Charlotte Krupa
Two North Ninth Street, GENN3
Allentown, PA 18101-1179

Frontier Communications of PA, Inc.
Attn: Craig Pletz
37 Diller Avenue
New Holland, PA 17557

Granger Energy of Honey Brook, LLC
Attn: Nick Rogers
481 S. Churchtown Road
Narvon, PA 17555-9574

Comcast Cable
Attn: Mark Deatruck, Construction
Coordinator
1131 South Duke Street
Lancaster, PA 17601

Donald J. Herrington, President
New Holland Borough
426 East Main Street
New Holland, PA 17557

Date: December 7, 2016

Jeannette Chelgren, Secretary to
Benjamin C. Dunlap, Jr., Esquire