

**SECTION HW17-A**  
 SCALE: 3/8" = 1'-0"  
 REFERENCE PLANS HW16-A, HW16-A & HW19-A

**NOTE:**  
 CONTRACTOR SHALL FURNISH AND INSTALL TENSILFORM 200 WHEELING FORM DECK (18 GA.) OR EQUAL AT ALL LOCATIONS IDENTIFYING 2" SLABFORM AND TENSILFORM 160 WHEELING FORM DECK (20 GA.) OR EQUAL AT ALL LOCATIONS IDENTIFYING 1 1/2" SLABFORM. ALL SLABFORM SHALL BE GALVANIZED.

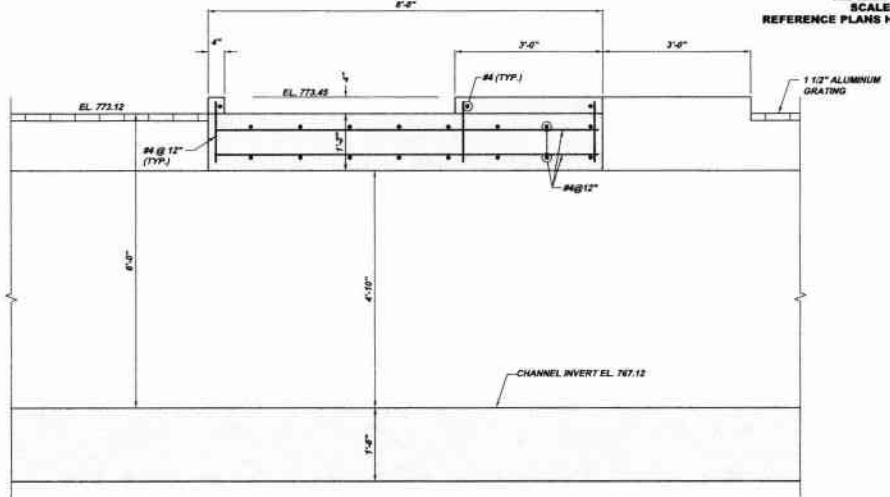

**SECTION HW17-B**  
 SCALE: 3/4" = 1'-0"  
 REFERENCE PLAN HW20-A

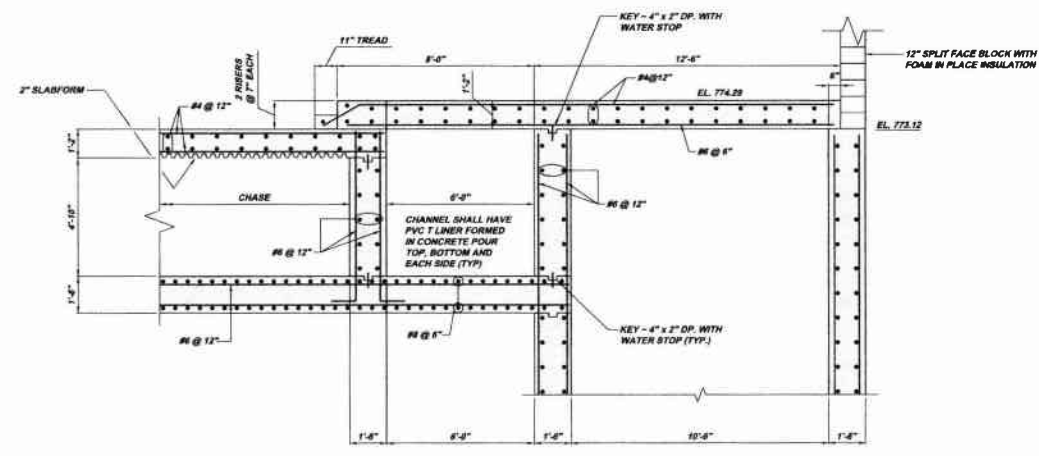

**SECTION HW17-C**  
 SCALE: 3/8" = 1'-0"  
 REFERENCE PLAN HW20-A

**NOTE:**  
 ITEMS IDENTIFIED WITH UPPER CASE TEXT ARE PROPOSED.  
 Items identified with Mixed Case Text are Existing.

Revisions	Date	By/Title
1	07/20/20	DMB
2	07/20/20	DMB
3	07/20/20	DMB
4	07/20/20	DMB
5	07/20/20	DMB
6	07/20/20	DMB
7	07/20/20	DMB
8	07/20/20	DMB
9	07/20/20	DMB
10	07/20/20	DMB
11	07/20/20	DMB
12	07/20/20	DMB
13	07/20/20	DMB
14	07/20/20	DMB
15	07/20/20	DMB
16	07/20/20	DMB
17	07/20/20	DMB
18	07/20/20	DMB
19	07/20/20	DMB
20	07/20/20	DMB
21	07/20/20	DMB
22	07/20/20	DMB
23	07/20/20	DMB
24	07/20/20	DMB
25	07/20/20	DMB
26	07/20/20	DMB
27	07/20/20	DMB
28	07/20/20	DMB
29	07/20/20	DMB
30	07/20/20	DMB
31	07/20/20	DMB
32	07/20/20	DMB
33	07/20/20	DMB
34	07/20/20	DMB
35	07/20/20	DMB
36	07/20/20	DMB
37	07/20/20	DMB
38	07/20/20	DMB
39	07/20/20	DMB
40	07/20/20	DMB
41	07/20/20	DMB
42	07/20/20	DMB
43	07/20/20	DMB
44	07/20/20	DMB
45	07/20/20	DMB
46	07/20/20	DMB
47	07/20/20	DMB
48	07/20/20	DMB
49	07/20/20	DMB
50	07/20/20	DMB
51	07/20/20	DMB
52	07/20/20	DMB
53	07/20/20	DMB
54	07/20/20	DMB
55	07/20/20	DMB
56	07/20/20	DMB
57	07/20/20	DMB
58	07/20/20	DMB
59	07/20/20	DMB
60	07/20/20	DMB
61	07/20/20	DMB
62	07/20/20	DMB
63	07/20/20	DMB
64	07/20/20	DMB
65	07/20/20	DMB
66	07/20/20	DMB
67	07/20/20	DMB
68	07/20/20	DMB
69	07/20/20	DMB
70	07/20/20	DMB
71	07/20/20	DMB
72	07/20/20	DMB
73	07/20/20	DMB
74	07/20/20	DMB
75	07/20/20	DMB
76	07/20/20	DMB
77	07/20/20	DMB
78	07/20/20	DMB
79	07/20/20	DMB
80	07/20/20	DMB
81	07/20/20	DMB
82	07/20/20	DMB
83	07/20/20	DMB
84	07/20/20	DMB
85	07/20/20	DMB
86	07/20/20	DMB
87	07/20/20	DMB
88	07/20/20	DMB
89	07/20/20	DMB
90	07/20/20	DMB
91	07/20/20	DMB
92	07/20/20	DMB
93	07/20/20	DMB
94	07/20/20	DMB
95	07/20/20	DMB
96	07/20/20	DMB
97	07/20/20	DMB
98	07/20/20	DMB
99	07/20/20	DMB
100	07/20/20	DMB

**MUNICIPAL AUTHORITY OF THE CITY OF MCKEESPORT**  
**ALLEGHENY COUNTY, PENNSYLVANIA**  
 CONTRACT NUMBER 2010-01 AND 2010-02  
**WASTEWATER TREATMENT PLANT EXPANSION**  
**HEADWORK BUILDING STRUCTURAL SECTIONS**

Scale: As Shown  
 Date: July 2020  
 Drawn By: DMB  
 Checked By: RFP  
 Approved By: BUC

Sheet No. 27  
 Drawing No. 220-HW17



5173 CAMERON'S RUN ROAD  
 PITTSBURGH, PA 15206  
 Phone: 412-445-0516  
 Fax: 412-445-0517  
 info@klh-engineers.com

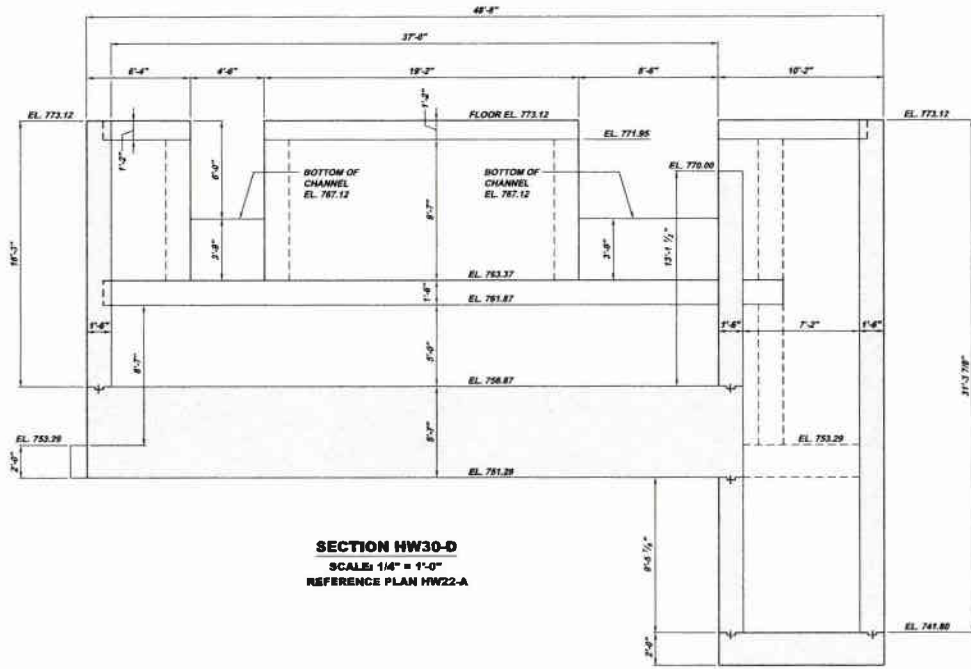
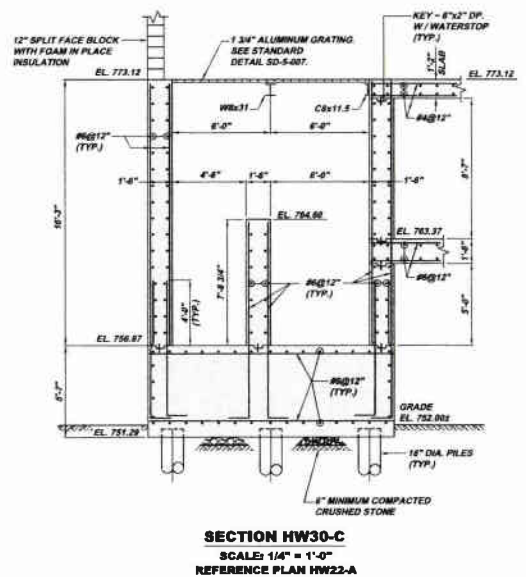
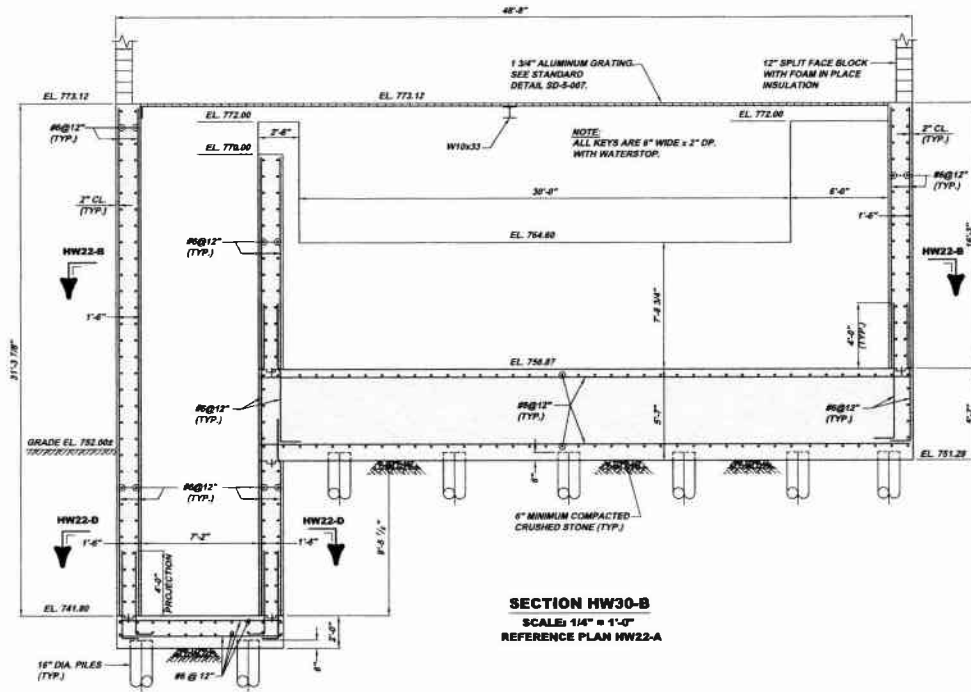
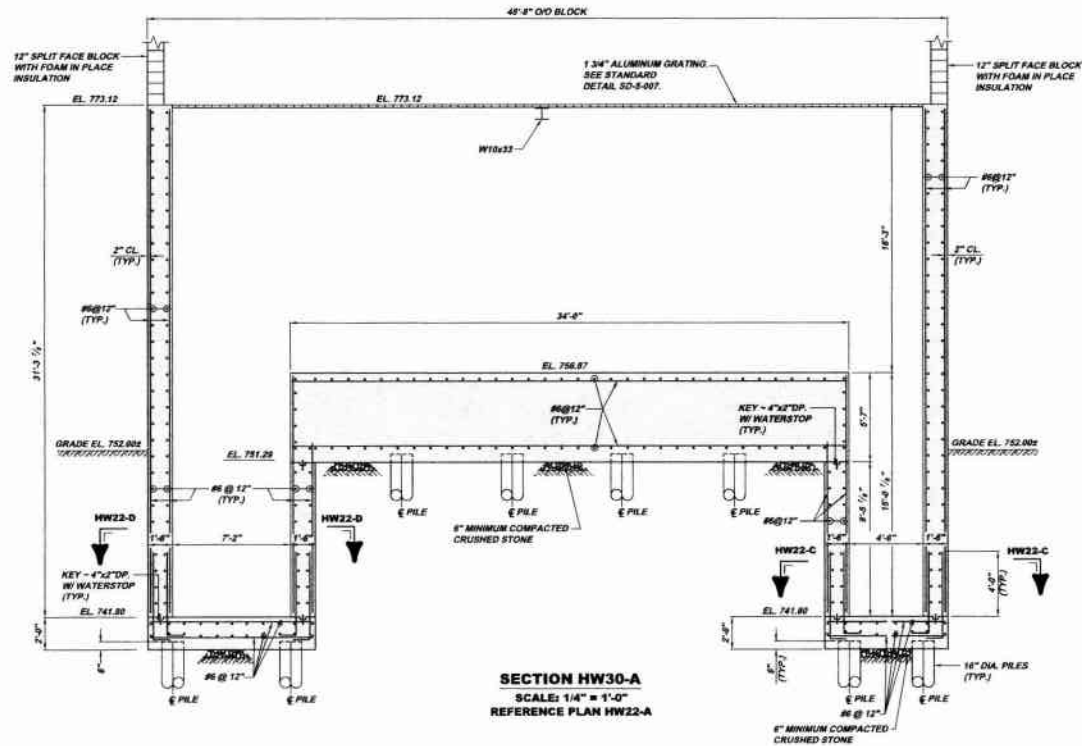

NOTE:  
ITEMS IDENTIFIED WITH UPPER CASE TEXT ARE PROPOSED.  
Items identified with Mixed Case Text are Existing.

Revisions		Date	Revisions
1	DATE SUBMITTED	7/1/09	DUP SUBMITTAL
2	DATE	7/1/09	REVISION
3	DATE	7/1/09	REVISION
4	DATE	7/1/09	REVISION
5	DATE	7/1/09	REVISION
6	DATE	7/1/09	REVISION
7	DATE	7/1/09	REVISION
8	DATE	7/1/09	REVISION
9	DATE	7/1/09	REVISION
10	DATE	7/1/09	REVISION
11	DATE	7/1/09	REVISION
12	DATE	7/1/09	REVISION
13	DATE	7/1/09	REVISION
14	DATE	7/1/09	REVISION
15	DATE	7/1/09	REVISION
16	DATE	7/1/09	REVISION
17	DATE	7/1/09	REVISION
18	DATE	7/1/09	REVISION
19	DATE	7/1/09	REVISION
20	DATE	7/1/09	REVISION
21	DATE	7/1/09	REVISION
22	DATE	7/1/09	REVISION
23	DATE	7/1/09	REVISION
24	DATE	7/1/09	REVISION
25	DATE	7/1/09	REVISION
26	DATE	7/1/09	REVISION
27	DATE	7/1/09	REVISION
28	DATE	7/1/09	REVISION
29	DATE	7/1/09	REVISION
30	DATE	7/1/09	REVISION
31	DATE	7/1/09	REVISION
32	DATE	7/1/09	REVISION
33	DATE	7/1/09	REVISION
34	DATE	7/1/09	REVISION
35	DATE	7/1/09	REVISION
36	DATE	7/1/09	REVISION
37	DATE	7/1/09	REVISION
38	DATE	7/1/09	REVISION
39	DATE	7/1/09	REVISION
40	DATE	7/1/09	REVISION
41	DATE	7/1/09	REVISION
42	DATE	7/1/09	REVISION
43	DATE	7/1/09	REVISION
44	DATE	7/1/09	REVISION
45	DATE	7/1/09	REVISION
46	DATE	7/1/09	REVISION
47	DATE	7/1/09	REVISION
48	DATE	7/1/09	REVISION
49	DATE	7/1/09	REVISION
50	DATE	7/1/09	REVISION
51	DATE	7/1/09	REVISION
52	DATE	7/1/09	REVISION
53	DATE	7/1/09	REVISION
54	DATE	7/1/09	REVISION
55	DATE	7/1/09	REVISION
56	DATE	7/1/09	REVISION
57	DATE	7/1/09	REVISION
58	DATE	7/1/09	REVISION
59	DATE	7/1/09	REVISION
60	DATE	7/1/09	REVISION
61	DATE	7/1/09	REVISION
62	DATE	7/1/09	REVISION
63	DATE	7/1/09	REVISION
64	DATE	7/1/09	REVISION
65	DATE	7/1/09	REVISION
66	DATE	7/1/09	REVISION
67	DATE	7/1/09	REVISION
68	DATE	7/1/09	REVISION
69	DATE	7/1/09	REVISION
70	DATE	7/1/09	REVISION
71	DATE	7/1/09	REVISION
72	DATE	7/1/09	REVISION
73	DATE	7/1/09	REVISION
74	DATE	7/1/09	REVISION
75	DATE	7/1/09	REVISION
76	DATE	7/1/09	REVISION
77	DATE	7/1/09	REVISION
78	DATE	7/1/09	REVISION
79	DATE	7/1/09	REVISION
80	DATE	7/1/09	REVISION
81	DATE	7/1/09	REVISION
82	DATE	7/1/09	REVISION
83	DATE	7/1/09	REVISION
84	DATE	7/1/09	REVISION
85	DATE	7/1/09	REVISION
86	DATE	7/1/09	REVISION
87	DATE	7/1/09	REVISION
88	DATE	7/1/09	REVISION
89	DATE	7/1/09	REVISION
90	DATE	7/1/09	REVISION
91	DATE	7/1/09	REVISION
92	DATE	7/1/09	REVISION
93	DATE	7/1/09	REVISION
94	DATE	7/1/09	REVISION
95	DATE	7/1/09	REVISION
96	DATE	7/1/09	REVISION
97	DATE	7/1/09	REVISION
98	DATE	7/1/09	REVISION
99	DATE	7/1/09	REVISION
100	DATE	7/1/09	REVISION



MUNICIPAL AUTHORITY OF THE CITY OF MCKEESPORT  
ALLEGHENY COUNTY, PENNSYLVANIA  
CONTRACT NUMBER 2010-01 AND 2010-02  
WASTEWATER TREATMENT PLANT EXPANSION  
HEADWORKS BUILDING STRUCTURAL SECTIONS

Scale:	As Shown
Date:	July 2009
Drawn By:	OMS
Checked By:	HOE
Approved By:	SHG
Sheet No.	28
Drawing No.	220-HW30







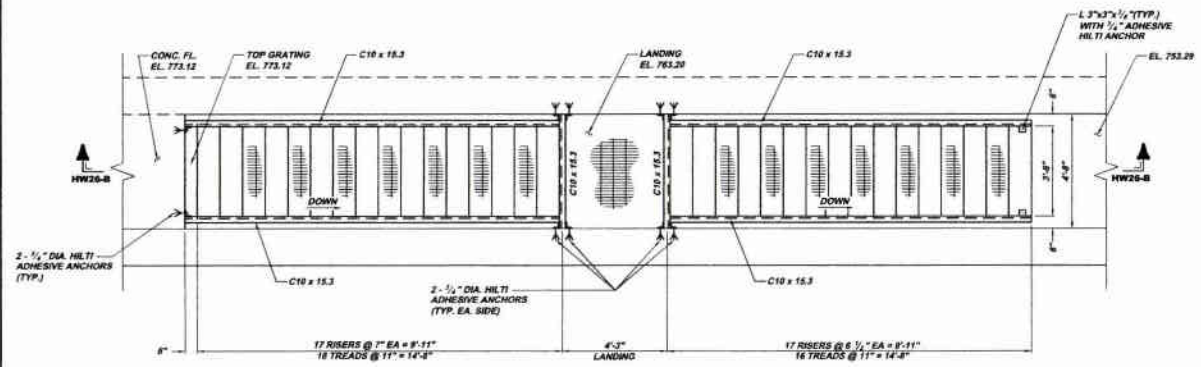

**STAIR PLAN HW26-A**  
 SCALE: 3/8" = 1'-0"  
 REFERENCE PLAN HW14, HW16-A & HW19-A

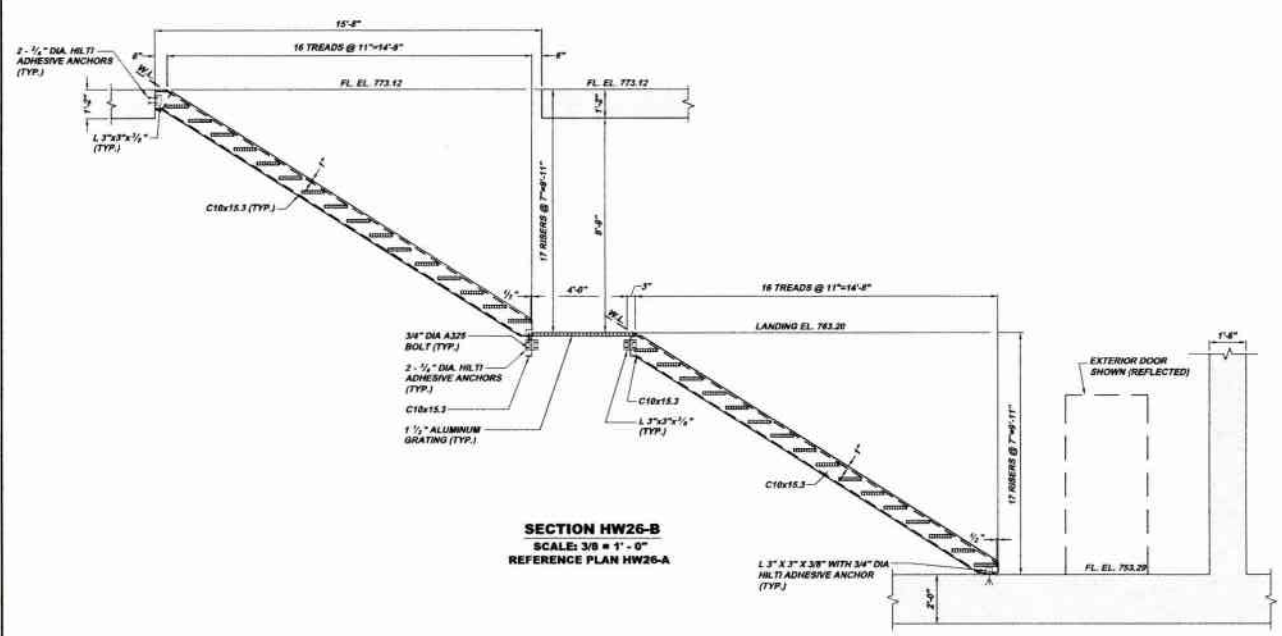

**SECTION HW26-B**  
 SCALE: 3/8" = 1'-0"  
 REFERENCE PLAN HW26-A

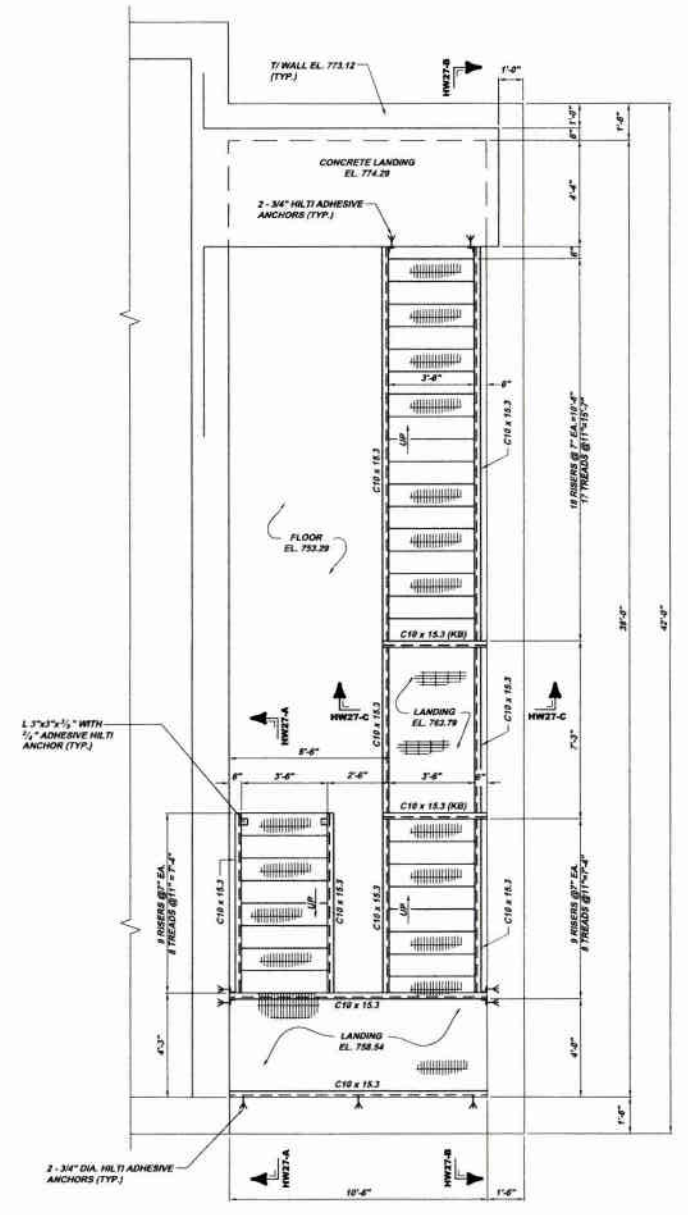

**STAIR PLAN HW26-C**  
 SCALE: 3/8" = 1'-0"  
 REFERENCE PLAN HW14, HW16-A & HW19-A

NOTE:  
 ITEMS IDENTIFIED WITH UPPER CASE TEXT ARE PROPOSED.  
 Items Identified with Mixed Case Text are Existing.

Revisions	Date	Revisions	Date
01		01	
02		02	
03		03	
04		04	
05		05	
06		06	
07		07	
08		08	
09		09	
10		10	
11		11	
12		12	
13		13	
14		14	
15		15	
16		16	
17		17	
18		18	
19		19	
20		20	
21		21	
22		22	
23		23	
24		24	
25		25	
26		26	
27		27	
28		28	
29		29	
30		30	
31		31	
32		32	
33		33	
34		34	
35		35	
36		36	
37		37	
38		38	
39		39	
40		40	
41		41	
42		42	
43		43	
44		44	
45		45	
46		46	
47		47	
48		48	
49		49	
50		50	
51		51	
52		52	
53		53	
54		54	
55		55	
56		56	
57		57	
58		58	
59		59	
60		60	
61		61	
62		62	
63		63	
64		64	
65		65	
66		66	
67		67	
68		68	
69		69	
70		70	
71		71	
72		72	
73		73	
74		74	
75		75	
76		76	
77		77	
78		78	
79		79	
80		80	
81		81	
82		82	
83		83	
84		84	
85		85	
86		86	
87		87	
88		88	
89		89	
90		90	
91		91	
92		92	
93		93	
94		94	
95		95	
96		96	
97		97	
98		98	
99		99	
100		100	

8172 CAMPBELL'S RUN ROAD  
 PITTSBURGH, PA 15205  
 PH: 412-244-4444  
 FAX: 412-244-4444  
 INFO@KLHENGINEERS.COM



**MUNICIPAL AUTHORITY OF THE CITY OF MCKEESPORT**  
 ALLEGHENY COUNTY, PENNSYLVANIA  
 CONTRACT NUMBER 2010-01 AND 2010-02  
 WASTEWATER TREATMENT PLANT EXPANSION  
 HEADWORKS BUILDING STRUCTURAL PLAN AND SECTIONS

Scale:	As Shown
Date:	July 2010
Drawn By:	DMB
Checked By:	HCF
Approved By:	SHG

Sheet No. 30  
 Drawing No. 220-HW26



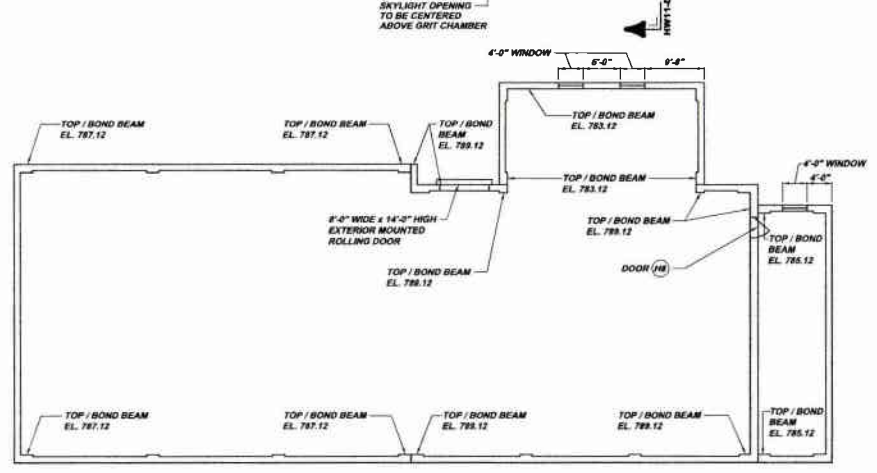
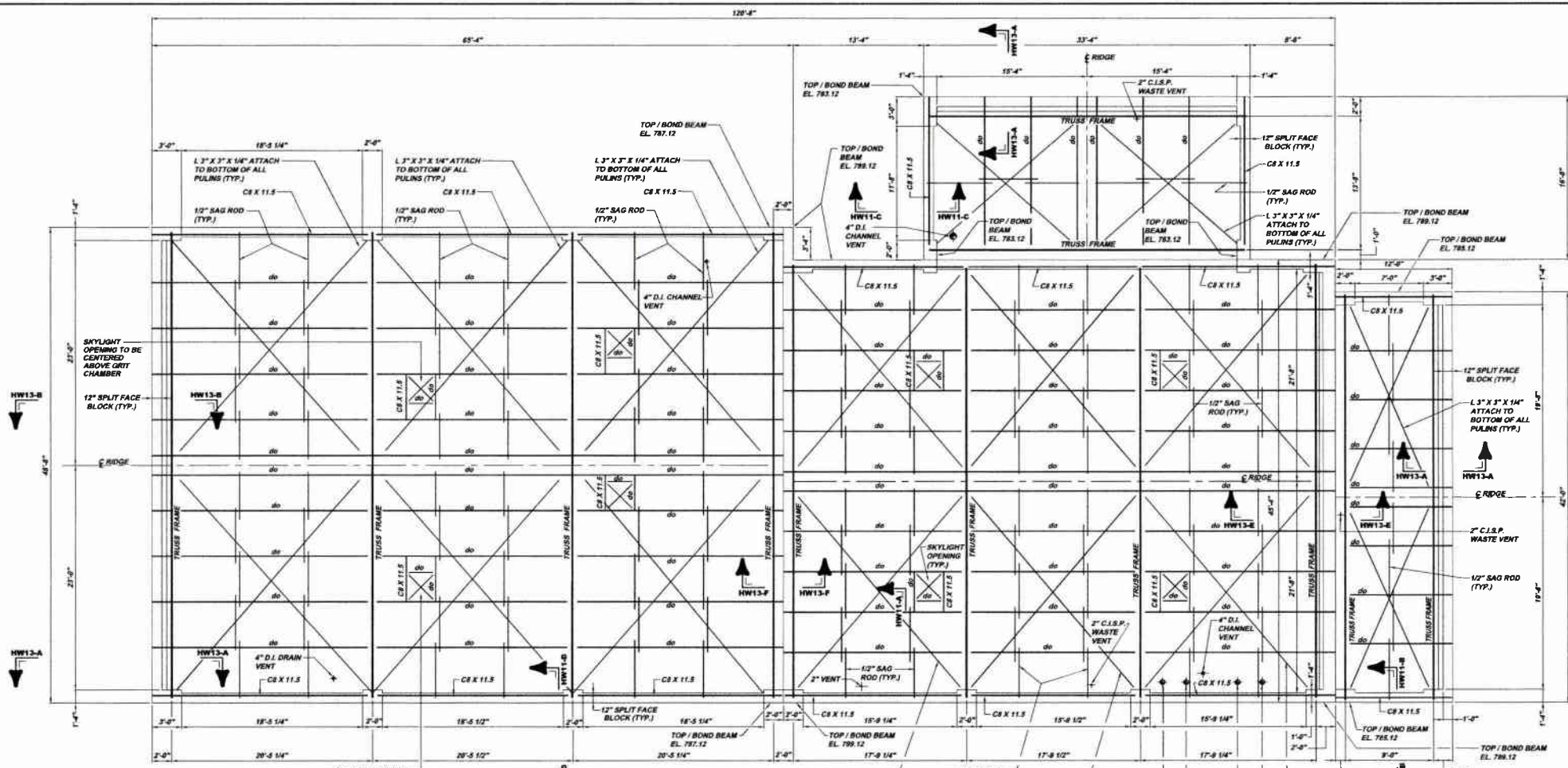

**BOND BEAM TOP ELEVATION KEY HW12-B**  
N.T.S.  
REFERENCE PLAN HW12-A



**BOILER COMBUSTION AIR DETAIL HW12-C**  
SCALE: 1" = 1'-0"

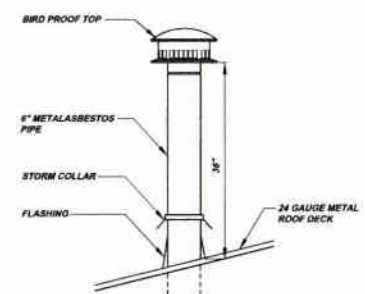

**BOILER FLUE PIPE DETAIL HW12-D**  
SCALE: 1" = 1'-0"

NOTE:  
ITEMS IDENTIFIED WITH UPPER CASE TEXT ARE PROPOSED.  
Items identified with Mixed Case Text are Existing.

**MUNICIPAL AUTHORITY OF THE CITY OF MCKEESPORT**  
ALLEGHENY COUNTY, PENNSYLVANIA  
CONTRACT NUMBER 2010-01 AND 2010-02  
WASTEWATER TREATMENT PLANT EXPANSION  
HEADWORKS BUILDING MASONRY & ROOF PLANS



5173 CAMPBELL RUN ROAD  
PITTSBURGH, PA 15205  
PHONE: 412-944-0200  
FAX: 412-944-0202  
INFO@KLHENGINEERS.COM

Date	Revisions	Date	Revisions
7/2/09	DCP SUBMITTAL		
8/7/09	REVIEWED		
10/08	REVIEWED		
1/20/11	RELEASE FOR BID		

Scale:	As Shown
Date:	July 2009
Drawn By:	DND
Checked By:	HCP
Approved By:	BIG
Sheet No.	32
Drawing No.	220-HW12



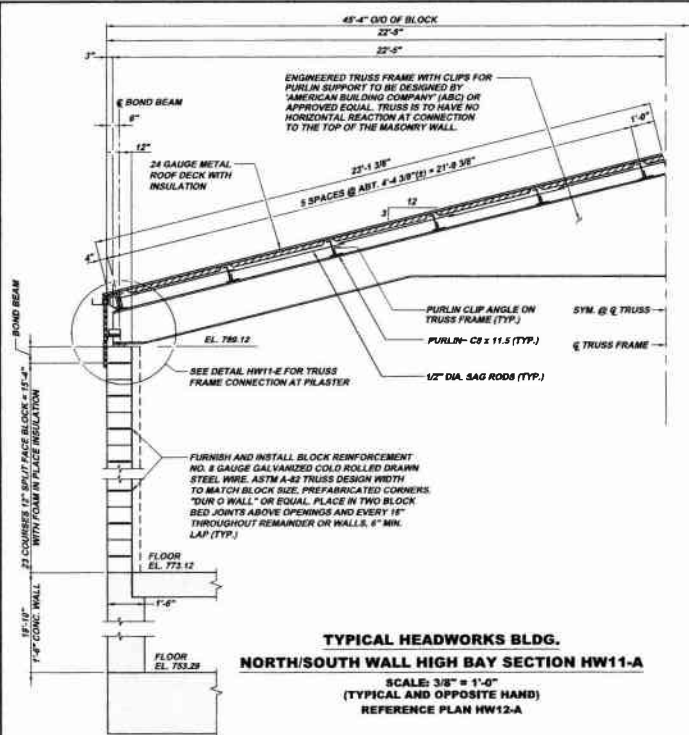

**TYPICAL HEADWORKS BLDG.  
NORTH/SOUTH WALL HIGH BAY SECTION HW11-A**  
SCALE: 3/8" = 1'-0"  
(TYPICAL AND OPPOSITE HAND)  
REFERENCE PLAN HW12-A

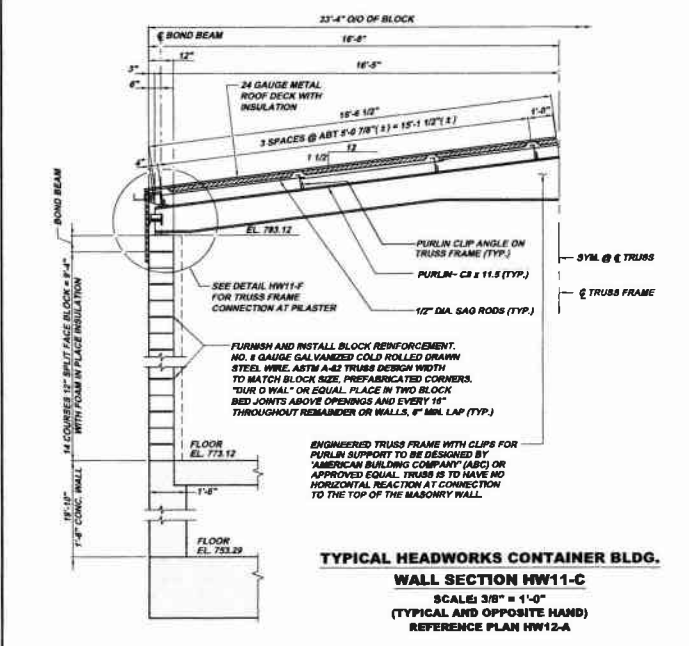

**TYPICAL HEADWORKS CONTAINER BLDG.  
WALL SECTION HW11-C**  
SCALE: 3/8" = 1'-0"  
(TYPICAL AND OPPOSITE HAND)  
REFERENCE PLAN HW12-A

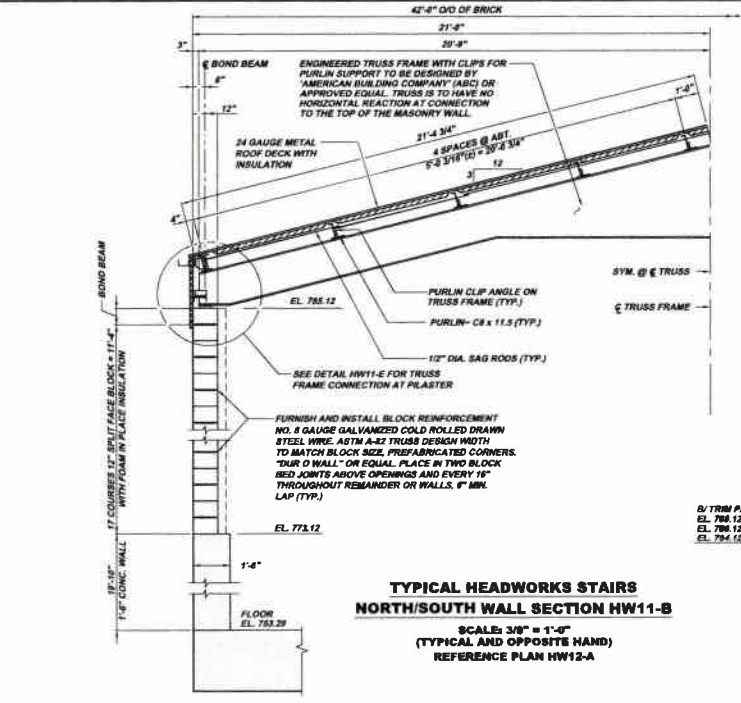

**TYPICAL HEADWORKS STAIRS  
NORTH/SOUTH WALL SECTION HW11-B**  
SCALE: 3/8" = 1'-0"  
(TYPICAL AND OPPOSITE HAND)  
REFERENCE PLAN HW12-A

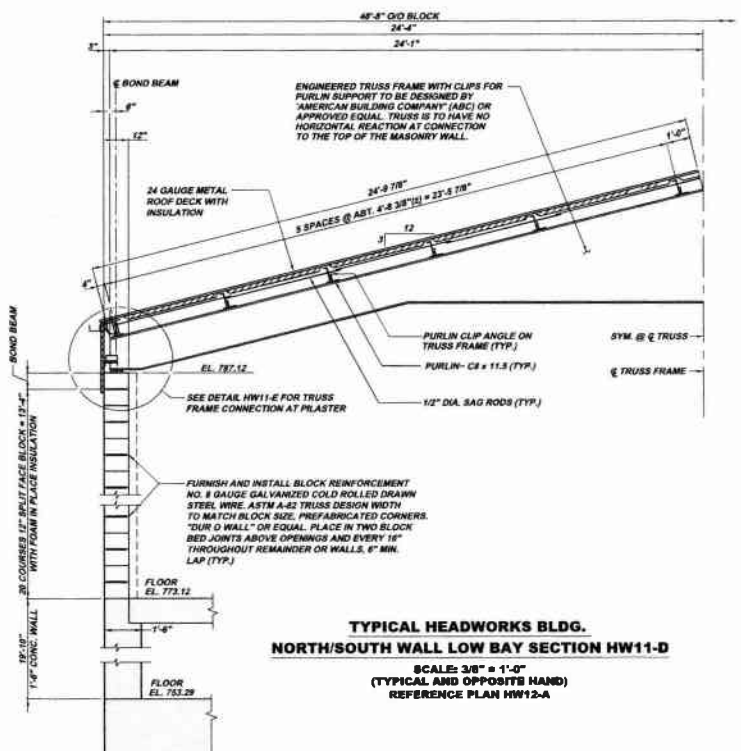

**TYPICAL HEADWORKS BLDG.  
NORTH/SOUTH WALL LOW BAY SECTION HW11-D**  
SCALE: 3/8" = 1'-0"  
(TYPICAL AND OPPOSITE HAND)  
REFERENCE PLAN HW12-A

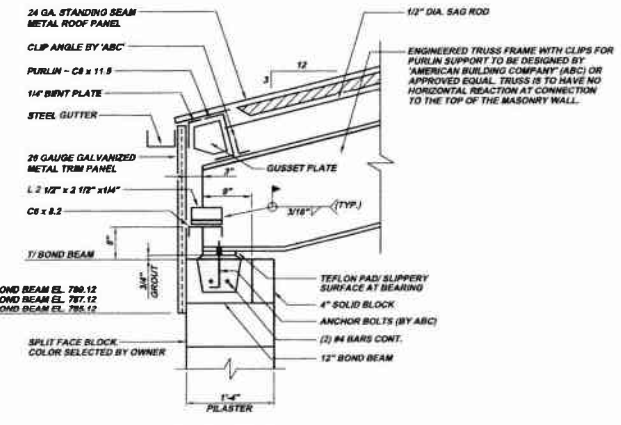

**DETAIL HW11-E**  
SCALE: 1" = 1'-0"  
(TYPICAL AND OPPOSITE HAND)  
REFERENCE SECTION HW11-A, HW11-B, AND HW11-D

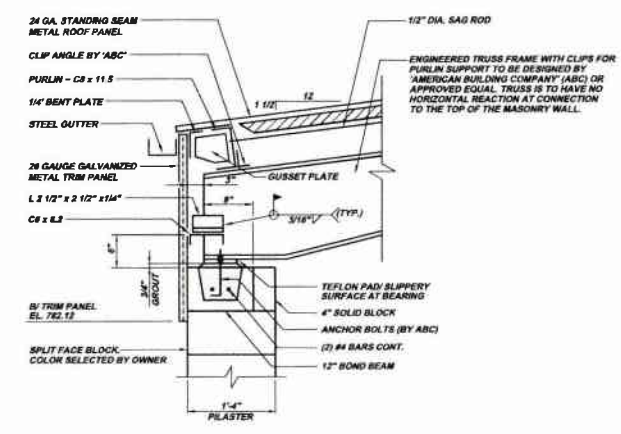

**DETAIL SECTION HW11-F**  
SCALE: 1" = 1'-0"  
(TYPICAL AND OPPOSITE HAND)  
REFERENCE SECTION HW11-C

Revisions	Date	By	Check	Appr.
1	07-20-09	SKG	SKG	SKG
2	07-20-09	SKG	SKG	SKG
3	07-20-09	SKG	SKG	SKG
4	07-20-09	SKG	SKG	SKG
5	07-20-09	SKG	SKG	SKG
6	07-20-09	SKG	SKG	SKG
7	07-20-09	SKG	SKG	SKG
8	07-20-09	SKG	SKG	SKG
9	07-20-09	SKG	SKG	SKG
10	07-20-09	SKG	SKG	SKG
11	07-20-09	SKG	SKG	SKG
12	07-20-09	SKG	SKG	SKG
13	07-20-09	SKG	SKG	SKG
14	07-20-09	SKG	SKG	SKG
15	07-20-09	SKG	SKG	SKG
16	07-20-09	SKG	SKG	SKG
17	07-20-09	SKG	SKG	SKG
18	07-20-09	SKG	SKG	SKG
19	07-20-09	SKG	SKG	SKG
20	07-20-09	SKG	SKG	SKG
21	07-20-09	SKG	SKG	SKG
22	07-20-09	SKG	SKG	SKG
23	07-20-09	SKG	SKG	SKG
24	07-20-09	SKG	SKG	SKG
25	07-20-09	SKG	SKG	SKG
26	07-20-09	SKG	SKG	SKG
27	07-20-09	SKG	SKG	SKG
28	07-20-09	SKG	SKG	SKG
29	07-20-09	SKG	SKG	SKG
30	07-20-09	SKG	SKG	SKG
31	07-20-09	SKG	SKG	SKG
32	07-20-09	SKG	SKG	SKG
33	07-20-09	SKG	SKG	SKG
34	07-20-09	SKG	SKG	SKG
35	07-20-09	SKG	SKG	SKG
36	07-20-09	SKG	SKG	SKG
37	07-20-09	SKG	SKG	SKG
38	07-20-09	SKG	SKG	SKG
39	07-20-09	SKG	SKG	SKG
40	07-20-09	SKG	SKG	SKG
41	07-20-09	SKG	SKG	SKG
42	07-20-09	SKG	SKG	SKG
43	07-20-09	SKG	SKG	SKG
44	07-20-09	SKG	SKG	SKG
45	07-20-09	SKG	SKG	SKG
46	07-20-09	SKG	SKG	SKG
47	07-20-09	SKG	SKG	SKG
48	07-20-09	SKG	SKG	SKG
49	07-20-09	SKG	SKG	SKG
50	07-20-09	SKG	SKG	SKG
51	07-20-09	SKG	SKG	SKG
52	07-20-09	SKG	SKG	SKG
53	07-20-09	SKG	SKG	SKG
54	07-20-09	SKG	SKG	SKG
55	07-20-09	SKG	SKG	SKG
56	07-20-09	SKG	SKG	SKG
57	07-20-09	SKG	SKG	SKG
58	07-20-09	SKG	SKG	SKG
59	07-20-09	SKG	SKG	SKG
60	07-20-09	SKG	SKG	SKG
61	07-20-09	SKG	SKG	SKG
62	07-20-09	SKG	SKG	SKG
63	07-20-09	SKG	SKG	SKG
64	07-20-09	SKG	SKG	SKG
65	07-20-09	SKG	SKG	SKG
66	07-20-09	SKG	SKG	SKG
67	07-20-09	SKG	SKG	SKG
68	07-20-09	SKG	SKG	SKG
69	07-20-09	SKG	SKG	SKG
70	07-20-09	SKG	SKG	SKG
71	07-20-09	SKG	SKG	SKG
72	07-20-09	SKG	SKG	SKG
73	07-20-09	SKG	SKG	SKG
74	07-20-09	SKG	SKG	SKG
75	07-20-09	SKG	SKG	SKG
76	07-20-09	SKG	SKG	SKG
77	07-20-09	SKG	SKG	SKG
78	07-20-09	SKG	SKG	SKG
79	07-20-09	SKG	SKG	SKG
80	07-20-09	SKG	SKG	SKG
81	07-20-09	SKG	SKG	SKG
82	07-20-09	SKG	SKG	SKG
83	07-20-09	SKG	SKG	SKG
84	07-20-09	SKG	SKG	SKG
85	07-20-09	SKG	SKG	SKG
86	07-20-09	SKG	SKG	SKG
87	07-20-09	SKG	SKG	SKG
88	07-20-09	SKG	SKG	SKG
89	07-20-09	SKG	SKG	SKG
90	07-20-09	SKG	SKG	SKG
91	07-20-09	SKG	SKG	SKG
92	07-20-09	SKG	SKG	SKG
93	07-20-09	SKG	SKG	SKG
94	07-20-09	SKG	SKG	SKG
95	07-20-09	SKG	SKG	SKG
96	07-20-09	SKG	SKG	SKG
97	07-20-09	SKG	SKG	SKG
98	07-20-09	SKG	SKG	SKG
99	07-20-09	SKG	SKG	SKG
100	07-20-09	SKG	SKG	SKG

**KLH ENGINEERS, INC.**

**MUNICIPAL AUTHORITY OF THE CITY OF MCKEESPORT  
ALLEGHENY COUNTY, PENNSYLVANIA  
CONTRACT NUMBER 2010-01 AND 2010-02  
WASTEWATER TREATMENT PLANT EXPANSION  
HEADWORKS BUILDING ROOF SECTIONS AND DETAILS**

Scale: As Shown  
Date: July 2009  
Drawn By: SKG  
Checked By: SKG  
Approved By: SKG

Sheet No. 33  
Drawing No. 220-HW11

NOTE:  
ITEMS IDENTIFIED WITH UPPER CASE TEXT ARE PROPOSED  
ITEMS IDENTIFIED WITH LOWER CASE TEXT ARE EXISTING.

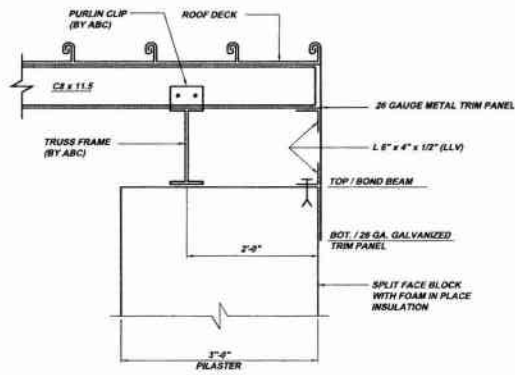

**SECTION HW13-A**  
SCALE: 1" = 1'-0"  
REFERENCE PLAN HW12-A

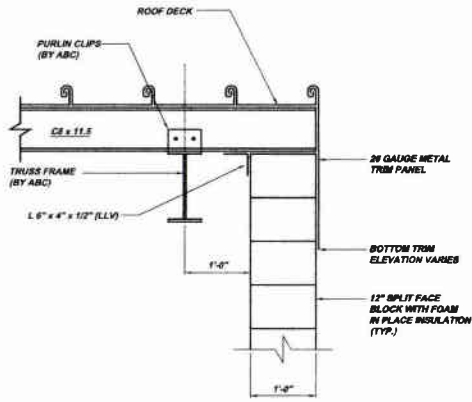

**SECTION HW13-B**  
SCALE: 1" = 1'-0"  
REFERENCE PLAN HW12-A

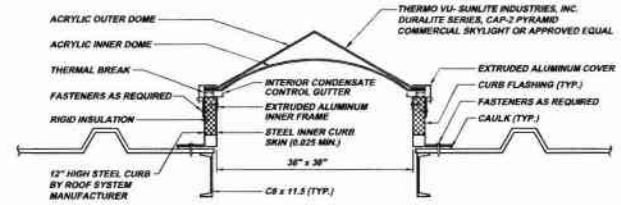

**SKYLIGHT DETAIL HW13-C**  
SCALE: 1" = 1'-0"  
REFERENCE PLAN HW12-A

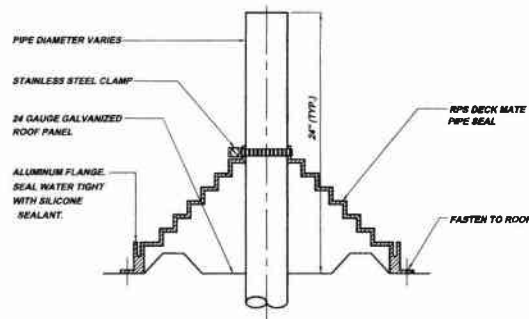

**METAL ROOF PIPE PENETRATION DETAIL HW13-D**  
NOT TO SCALE  
REFERENCE PLAN HW12-A

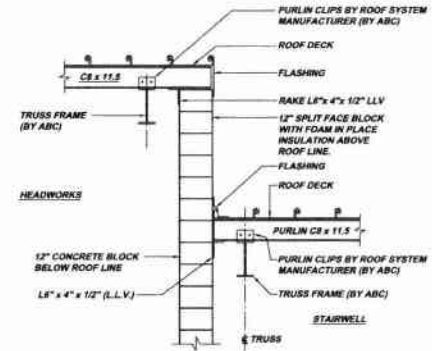

**SECTION HW13-E**  
SCALE: 1/2" = 1'-0"  
REFERENCE PLAN HW12-A

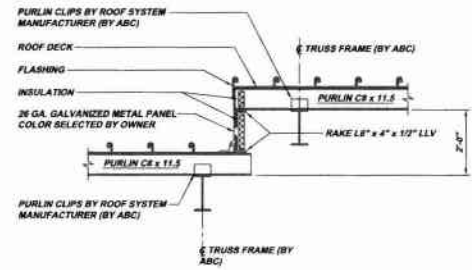

**SECTION HW13-F**  
SCALE: 1/2" = 1'-0"  
REFERENCE PLAN HW12-A

Revisions	Date	Revisions	Date	Revisions	Date
1	7/1/08	1	7/1/08	1	7/1/08
2	7/28/08	2	7/28/08	2	7/28/08
3	8/1/08	3	8/1/08	3	8/1/08
4	8/1/08	4	8/1/08	4	8/1/08
5	8/1/08	5	8/1/08	5	8/1/08
6	8/1/08	6	8/1/08	6	8/1/08
7	8/1/08	7	8/1/08	7	8/1/08
8	8/1/08	8	8/1/08	8	8/1/08
9	8/1/08	9	8/1/08	9	8/1/08
10	8/1/08	10	8/1/08	10	8/1/08
11	8/1/08	11	8/1/08	11	8/1/08
12	8/1/08	12	8/1/08	12	8/1/08
13	8/1/08	13	8/1/08	13	8/1/08
14	8/1/08	14	8/1/08	14	8/1/08
15	8/1/08	15	8/1/08	15	8/1/08
16	8/1/08	16	8/1/08	16	8/1/08
17	8/1/08	17	8/1/08	17	8/1/08
18	8/1/08	18	8/1/08	18	8/1/08
19	8/1/08	19	8/1/08	19	8/1/08
20	8/1/08	20	8/1/08	20	8/1/08
21	8/1/08	21	8/1/08	21	8/1/08
22	8/1/08	22	8/1/08	22	8/1/08
23	8/1/08	23	8/1/08	23	8/1/08
24	8/1/08	24	8/1/08	24	8/1/08
25	8/1/08	25	8/1/08	25	8/1/08
26	8/1/08	26	8/1/08	26	8/1/08
27	8/1/08	27	8/1/08	27	8/1/08
28	8/1/08	28	8/1/08	28	8/1/08
29	8/1/08	29	8/1/08	29	8/1/08
30	8/1/08	30	8/1/08	30	8/1/08
31	8/1/08	31	8/1/08	31	8/1/08
32	8/1/08	32	8/1/08	32	8/1/08
33	8/1/08	33	8/1/08	33	8/1/08
34	8/1/08	34	8/1/08	34	8/1/08
35	8/1/08	35	8/1/08	35	8/1/08
36	8/1/08	36	8/1/08	36	8/1/08
37	8/1/08	37	8/1/08	37	8/1/08
38	8/1/08	38	8/1/08	38	8/1/08
39	8/1/08	39	8/1/08	39	8/1/08
40	8/1/08	40	8/1/08	40	8/1/08
41	8/1/08	41	8/1/08	41	8/1/08
42	8/1/08	42	8/1/08	42	8/1/08
43	8/1/08	43	8/1/08	43	8/1/08
44	8/1/08	44	8/1/08	44	8/1/08
45	8/1/08	45	8/1/08	45	8/1/08
46	8/1/08	46	8/1/08	46	8/1/08
47	8/1/08	47	8/1/08	47	8/1/08
48	8/1/08	48	8/1/08	48	8/1/08
49	8/1/08	49	8/1/08	49	8/1/08
50	8/1/08	50	8/1/08	50	8/1/08

**MUNICIPAL AUTHORITY OF THE CITY OF MCKEESPORT**  
ALLEGHENY COUNTY, PENNSYLVANIA  
CONTRACT NUMBER 2010-01 AND 2010-02  
WASTEWATER TREATMENT PLANT EXPANSION  
HEADWORKS BUILDING STRUCTURAL ROOF SECTIONS AND DETAILS

As Shown  
Date: July 2008  
Drawn By: DRG  
Checked By: HOF  
Approved By: SHG

Sheet No.  
**34**

Drawing No.  
**220-HW13**

**NOTE:**  
ITEMS IDENTIFIED WITH UPPER CASE TEXT ARE PROPOSED.  
Items identified with Mixed Case Text are Existing.







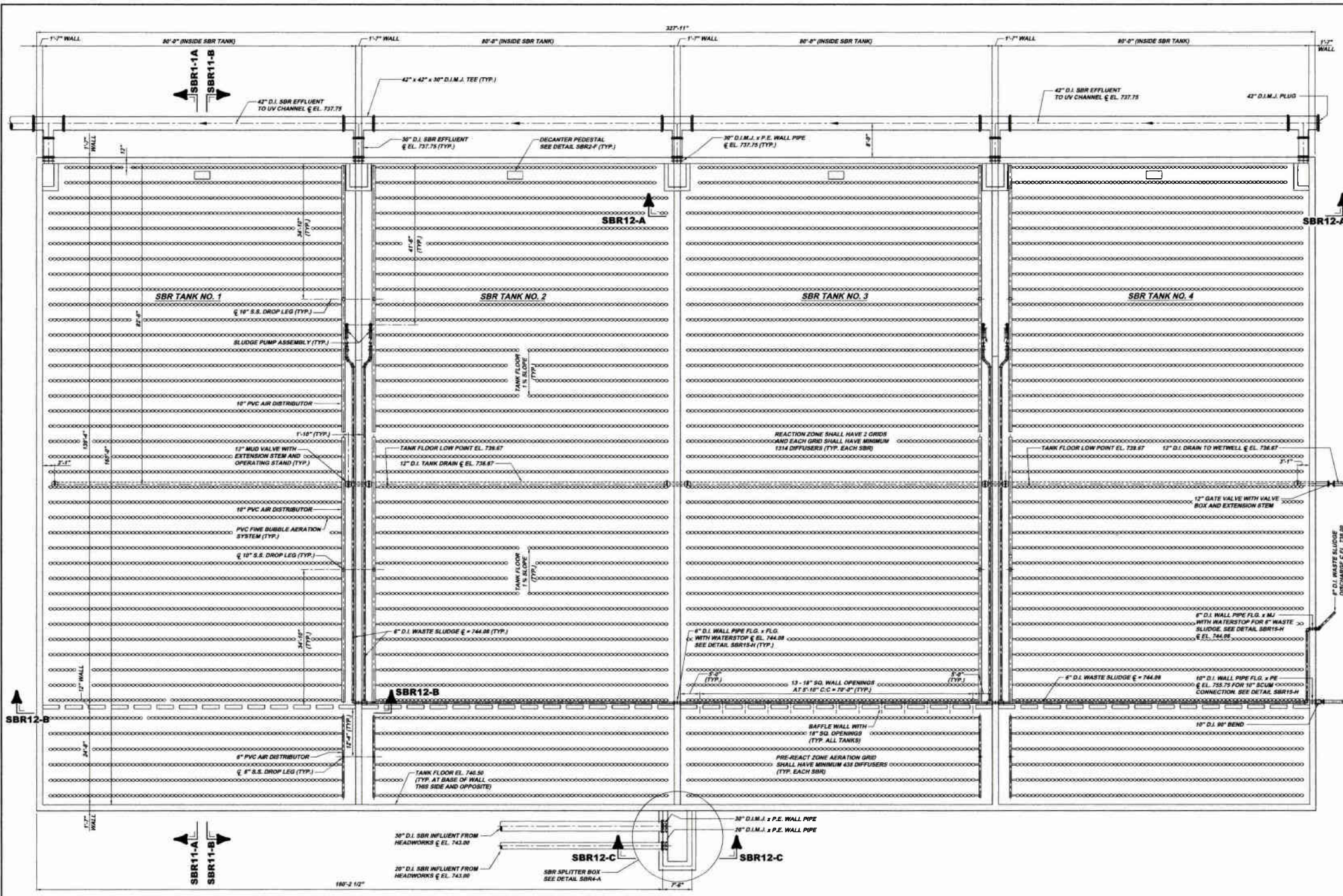

Revisions	Date	By	Check	Appr.
1-UB11	7-2009	EJD	NOF	BHG
2-UB11	7-2009	EJD	NOF	BHG
3-UB11	7-2009	EJD	NOF	BHG
4-UB11	7-2009	EJD	NOF	BHG
5-UB11	7-2009	EJD	NOF	BHG
6-UB11	7-2009	EJD	NOF	BHG
7-UB11	7-2009	EJD	NOF	BHG
8-UB11	7-2009	EJD	NOF	BHG
9-UB11	7-2009	EJD	NOF	BHG
10-UB11	7-2009	EJD	NOF	BHG
11-UB11	7-2009	EJD	NOF	BHG
12-UB11	7-2009	EJD	NOF	BHG
13-UB11	7-2009	EJD	NOF	BHG
14-UB11	7-2009	EJD	NOF	BHG
15-UB11	7-2009	EJD	NOF	BHG
16-UB11	7-2009	EJD	NOF	BHG
17-UB11	7-2009	EJD	NOF	BHG
18-UB11	7-2009	EJD	NOF	BHG
19-UB11	7-2009	EJD	NOF	BHG
20-UB11	7-2009	EJD	NOF	BHG
21-UB11	7-2009	EJD	NOF	BHG
22-UB11	7-2009	EJD	NOF	BHG
23-UB11	7-2009	EJD	NOF	BHG
24-UB11	7-2009	EJD	NOF	BHG
25-UB11	7-2009	EJD	NOF	BHG
26-UB11	7-2009	EJD	NOF	BHG
27-UB11	7-2009	EJD	NOF	BHG
28-UB11	7-2009	EJD	NOF	BHG
29-UB11	7-2009	EJD	NOF	BHG
30-UB11	7-2009	EJD	NOF	BHG
31-UB11	7-2009	EJD	NOF	BHG
32-UB11	7-2009	EJD	NOF	BHG
33-UB11	7-2009	EJD	NOF	BHG
34-UB11	7-2009	EJD	NOF	BHG
35-UB11	7-2009	EJD	NOF	BHG
36-UB11	7-2009	EJD	NOF	BHG
37-UB11	7-2009	EJD	NOF	BHG
38-UB11	7-2009	EJD	NOF	BHG
39-UB11	7-2009	EJD	NOF	BHG
40-UB11	7-2009	EJD	NOF	BHG
41-UB11	7-2009	EJD	NOF	BHG
42-UB11	7-2009	EJD	NOF	BHG
43-UB11	7-2009	EJD	NOF	BHG
44-UB11	7-2009	EJD	NOF	BHG
45-UB11	7-2009	EJD	NOF	BHG
46-UB11	7-2009	EJD	NOF	BHG
47-UB11	7-2009	EJD	NOF	BHG
48-UB11	7-2009	EJD	NOF	BHG
49-UB11	7-2009	EJD	NOF	BHG
50-UB11	7-2009	EJD	NOF	BHG

**SBR TANKS BOTTOM PLAN SBR10-A**  
 SCALE: 3/32" = 1'-0"  
 REFERENCE PLAN SBR-A, SBR1-A & S3-A

**NOTE:**  
 ITEMS IDENTIFIED WITH UPPER CASE TEXT ARE PROPOSED.  
 ITEMS IDENTIFIED WITH LOWER CASE TEXT ARE EXISTING.

**KLH ENGINEERS, INC.**

**MUNICIPAL AUTHORITY OF THE CITY OF MCKEESPORT**  
**ALLEGHENY COUNTY, PENNSYLVANIA**  
**CONTRACT NUMBER 2010-01 AND 2010-02**  
**WASTEWATER TREATMENT PLANT EXPANSION**  
**SEQUENTIAL BATCH REACTOR (SBR) BOTTOM PLAN**

As Shown	July 2009	EJD	NOF	BHG
Scale:	3/32" = 1'-0"			
Drawn By:	EJD			
Checked By:	NOF			
Approved By:	BHG			

Drawing No. **220-SBR10**



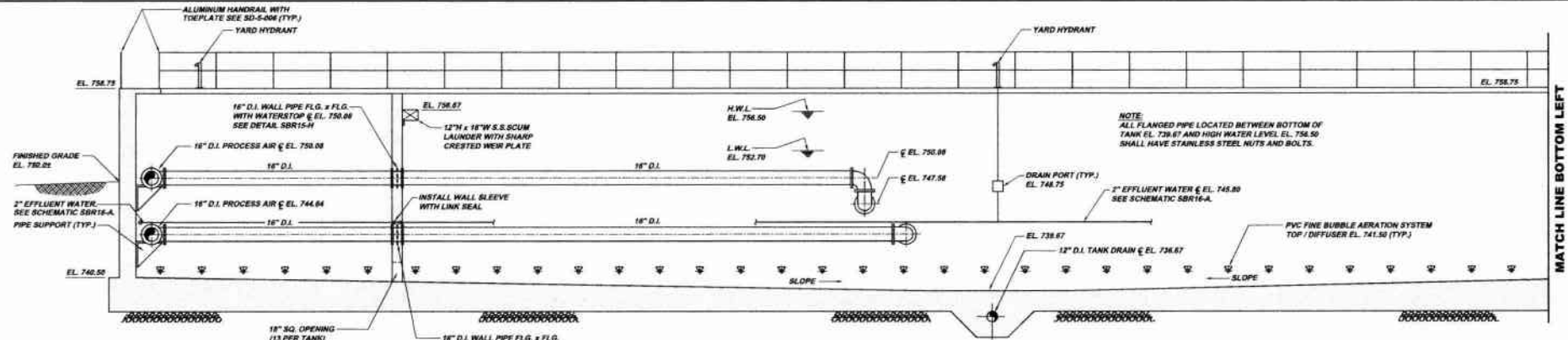

**SECTION SBR11-A**  
SCALE: 3/16" = 1'-0"  
REFERENCE PLAN SBR9-A & SBR10-A

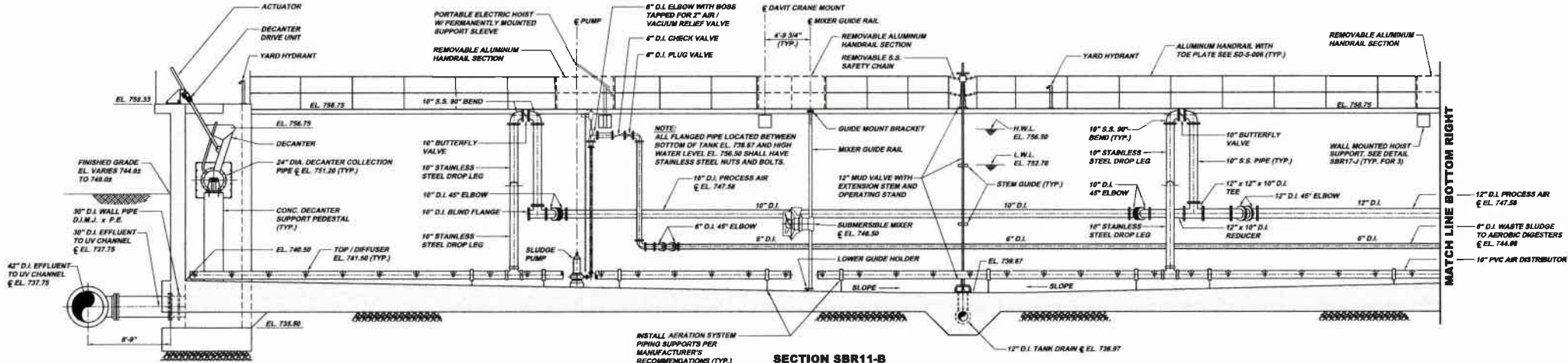

**SECTION SBR11-B**  
SCALE: 3/16" = 1'-0"  
REFERENCE PLAN SBR9-A & SBR10-A

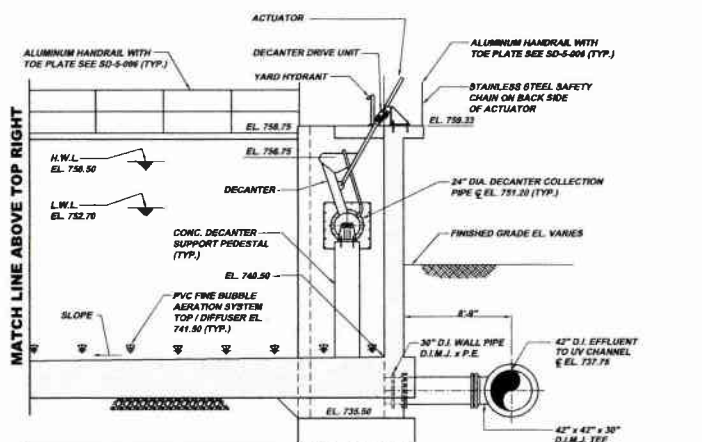

**SECTION SBR11-A CONTINUED**  
SCALE: 3/16" = 1'-0"  
REFERENCE PLAN SBR9-A & SBR10-A

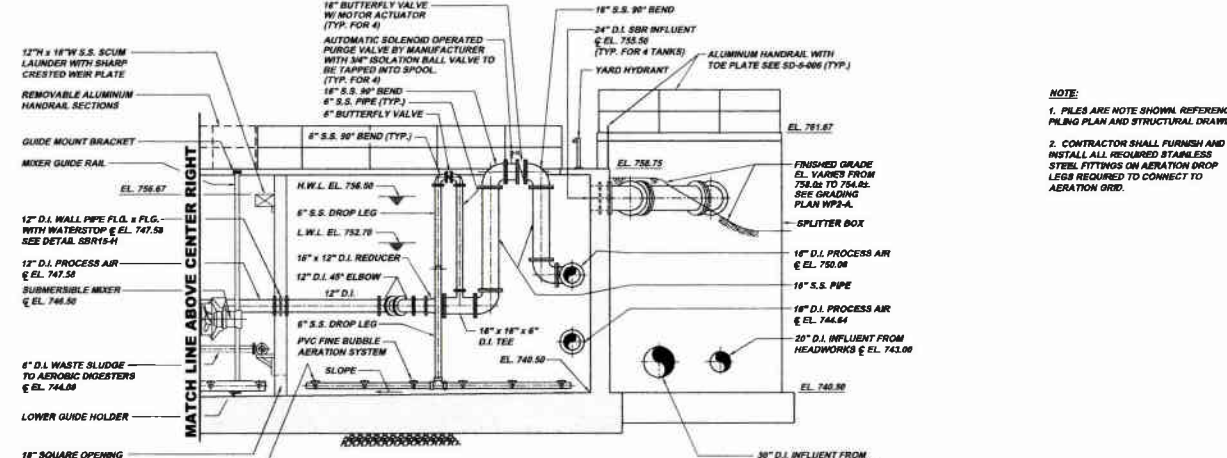

**SECTION SBR11-B CONTINUED**  
SCALE: 3/16" = 1'-0"  
REFERENCE PLAN SBR9-A & SBR10-A

**NOTE:**  
1. PILES ARE NOT SHOWN REFERENCE PILING PLAN AND STRUCTURAL DRAWINGS.  
2. CONTRACTOR SHALL FURNISH AND INSTALL ALL REQUIRED STAINLESS STEEL FITTINGS ON AERATION DROP LEGS REQUIRED TO CONNECT TO AERATION GRID.

**NOTE:**  
ITEMS IDENTIFIED WITH UPPER CASE TEXT ARE PROPOSED.  
ITEMS IDENTIFIED WITH MIXED CASE TEXT ARE EXISTING.

**MUNICIPAL AUTHORITY OF THE CITY OF MCKEESPORT**  
ALLEGHENY COUNTY, PENNSYLVANIA  
CONTRACT NUMBER 2010-01 AND 2010-02  
WASTEWATER TREATMENT PLANT EXPANSION  
SEQUENTIAL BATCH REACTOR (SBR) MECHANICAL SECTIONS

Revision	Date	By	Check	Appr.
1	7/10/09	AD	RF	RF
2	7/20/09	AD	RF	RF
3	11/08	AD	RF	RF
4	1/20/11	AD	RF	RF

5172 CAMPBELL RUN ROAD  
PITTSBURGH, PA 15209  
PHONE: 412-244-5233  
FAX: 412-244-5233  
WWW.KLHENGINEERS.COM

**KLH ENGINEERS, INC.**

Scale: As Shown  
Date: July 2009  
Drawn By: HFD  
Checked By: HFD  
Approved By: SHG

Sheet No. 3

Drawing No. 220-SBR11

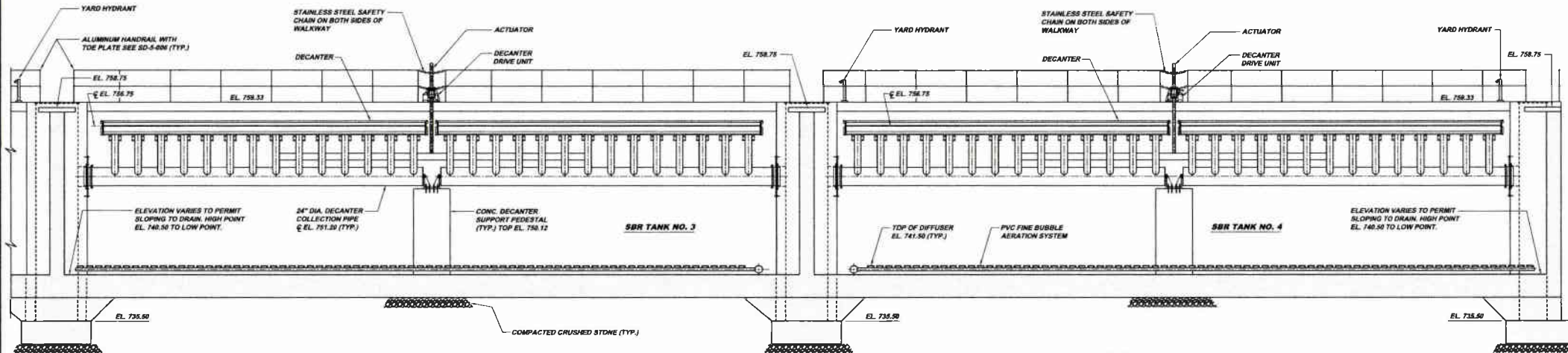

**SECTION SBR12-A**  
 SCALE: 3/16" = 1'-0"  
 REFERENCE PLAN SBR9-A & SBR10-A

NOTE:  
 PILES NOT SHOWN FOR CLARITY. REFERENCE  
 PLUNG PLAN AND STRUCTURAL DRAWINGS.

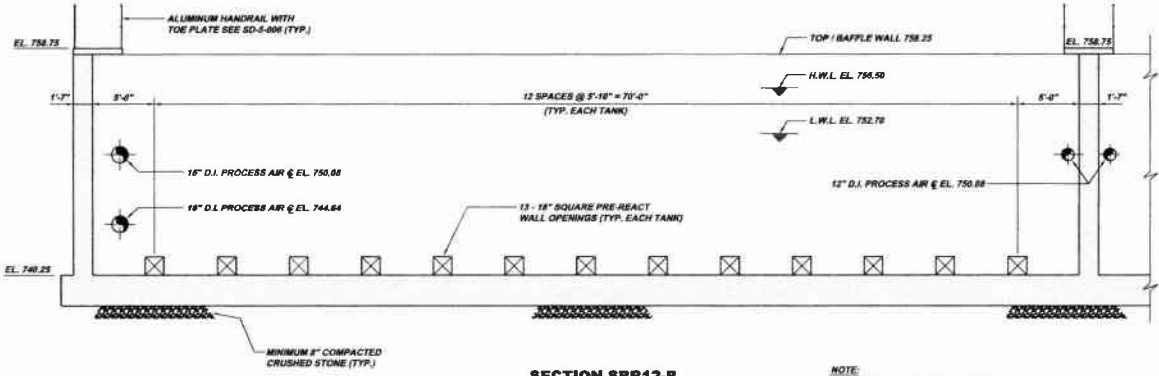

**SECTION SBR12-B**  
 SCALE: 3/16" = 1'-0"  
 (TYP. FOR 4)  
 REFERENCE PLAN SBR9-A & SBR10-A

NOTE:  
 DIFFUSERS NOT SHOWN FOR CLARITY.

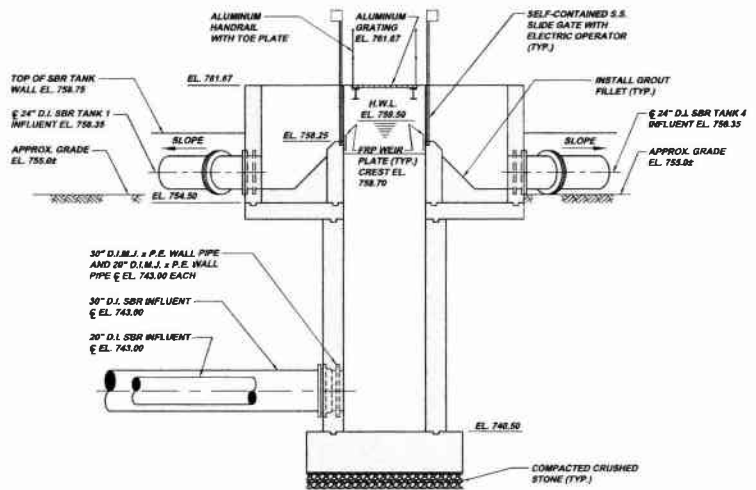

**SECTION SBR12-C**  
 SCALE: 1/4" = 1'-0"  
 REFERENCE PLANS SBR4-A, SBR9-A & SBR10-A

NOTE:  
 ITEMS IDENTIFIED WITH UPPER CASE TEXT ARE PROPOSED.  
 Items Identified with Mixed Case Text are Existing.

Scale:	As Shown:	Scale:	As Shown:
1/4" = 1'-0"	July 2009	3/16" = 1'-0"	July 2009
Drawn By:	END	Drawn By:	END
Checked By:	BOF	Checked By:	BOF
Approved By:	BOF	Approved By:	BOF
Sheet No.:	4	Sheet No.:	4
Drawing No.:	220-SBR12	Drawing No.:	220-SBR12

Date	Revisions	Date	Revisions
7-1-09	DSP SUBMITTAL	7-1-09	DSP SUBMITTAL
8-1-09	REVISED	8-1-09	REVISED
10-01	REVISED	10-01	REVISED
1-28-11	RELEASE FOR BID	1-28-11	RELEASE FOR BID

  

5177 DAMPELLS RUN ROAD  
 PITTSBURGH, PA 15203  
 PHONE: 412-440-0230  
 FAX: 412-440-0230  
 WWW.KLHENGINEERS.COM

**KLH ENGINEERS, INC.**

MUNICIPAL AUTHORITY OF THE CITY OF MCKEESPORT  
 ALLEGHENY COUNTY, PENNSYLVANIA  
 CONTRACT NUMBER 2010-01 AND 2010-02  
 WASTEWATER TREATMENT PLANT EXPANSION  
 SEQUENTIAL BATCH REACTOR (SBR) MECHANICAL SECTIONS



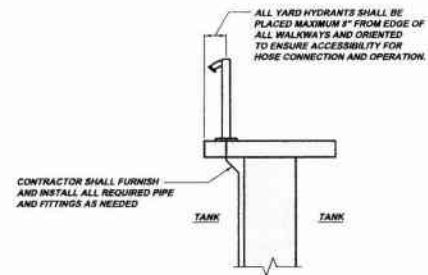

**YARD HYDRANT/INTERIOR WALL DETAIL SBR16-B**  
 SCALE: 1/2" = 1'-0"  
 REFERENCE PLAN SBR16-A AND SCHEMATIC SBR16-A

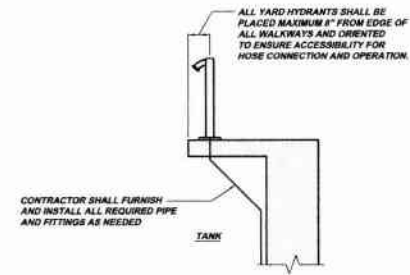

**YARD HYDRANT/EXTERIOR WALL DETAIL SBR16-C**  
 SCALE: 1/2" = 1'-0"  
 REFERENCE PLAN SBR16-A AND SCHEMATIC SBR16-A

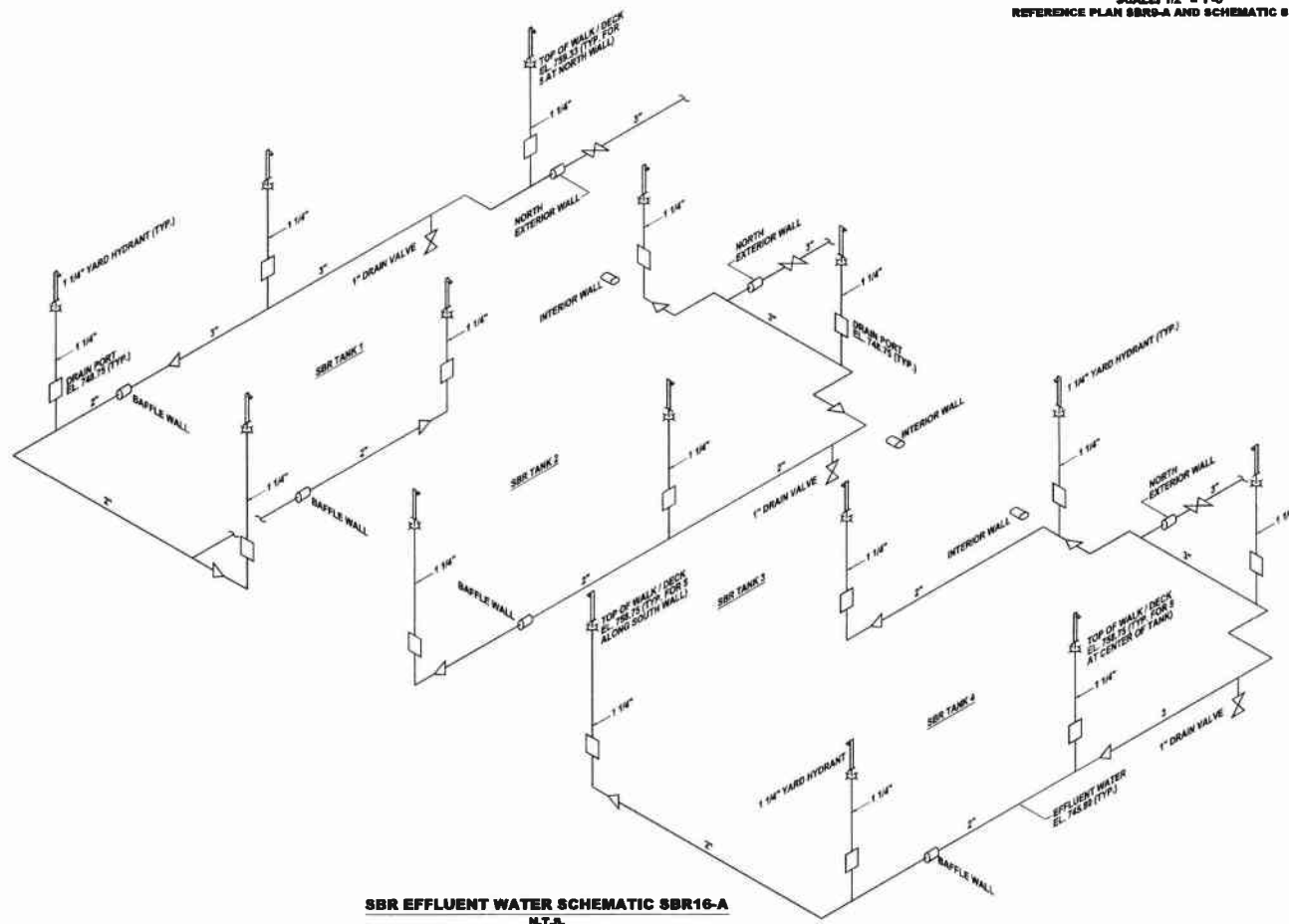

**SBR EFFLUENT WATER SCHEMATIC SBR16-A**  
 N.T.S.

Revisions	Date	Revision	Date
		RELEASE FOR BID	1-2011
5175 CAMERON RUN ROAD PITTSBURGH, PA 15206 PHONE: 412-644-0248 INFO@KLHENGINEERS.COM			
<b>MUNICIPAL AUTHORITY OF THE CITY OF MCKEESPORT</b> <b>ALLEGHENY COUNTY, PENNSYLVANIA</b> <b>CONTRACT NUMBER 2010-01 AND 2010-02</b> <b>WASTEWATER TREATMENT PLANT EXPANSION</b> <b>SEQUENTIAL BATCH REACTOR (SBR) EFFLUENT WATER SCHEMATIC DIAGRAMS</b>			
As Shown	October 2009	Drawn By:	DHO
Checked By:	HGF	Approved By:	BHS
Sheet No.	5		
Drawing No.	220-SBR16		

NOTE:  
 ITEMS IDENTIFIED WITH UPPER CASE TEXT ARE PROPOSED.  
 Items identified with Mixed Case Text are Existing.

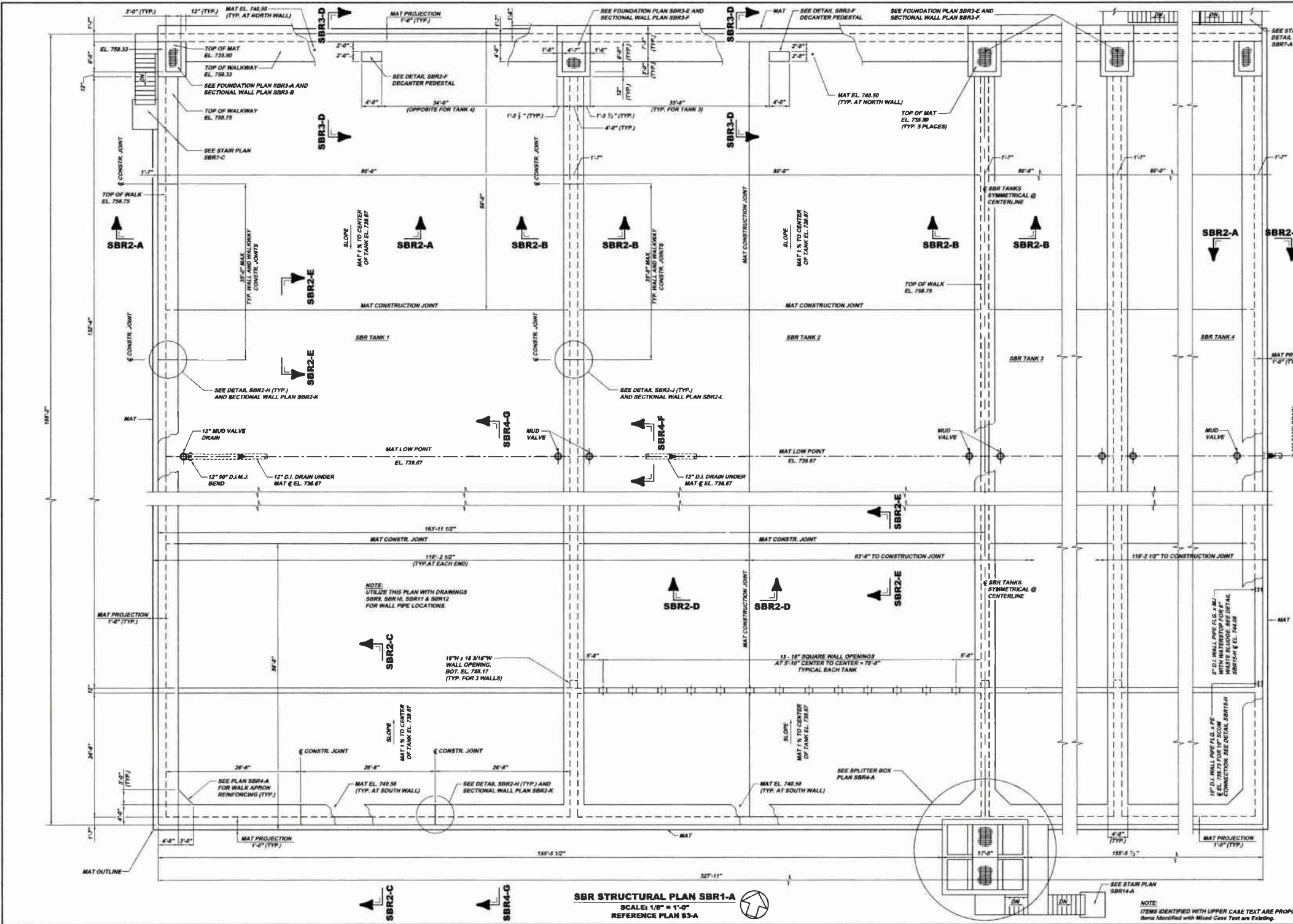

**SBR STRUCTURAL PLAN SBR1-A**  
 SCALE: 1/8" = 1'-0"  
 REFERENCE PLAN 83-A

Revisions	
Date	Description
7-31-08	DEP SUBMITTAL
8-2-08	REVISED
10-09	REVISED
1-30-11	RELEASE FOR BID

9172 CAMPBELL BLVD PITTSBURGH, PA 15205 PHONE: 412-944-9210 FAX: 412-944-9210 INFO@KLENGR.COM	 <b>KLH ENGINEERS, INC.</b>
---	--------------------------------

  

<b>MUNICIPAL AUTHORITY OF THE CITY OF MCKEESPORT</b> ALLEGHENY COUNTY, PENNSYLVANIA CONTRACT NUMBER 2010-01 AND 2010-02 WASTEWATER TREATMENT PLANT EXPANSION SEQUENTIAL BATCH REACTOR (SBR) STRUCTURAL PLAN	AS SHOWN DATE: July 2009 DRAWN BY: EHO CHECKED BY: HOF APPROVED BY: MHG
---	---

Sheet No.	6
Drawing No.	220-SBR1

NOTE:  
 ITEMS IDENTIFIED WITH UPPER CASE TEXT ARE PROPOSED.  
 Items identified with Mixed Case Text are Existing.

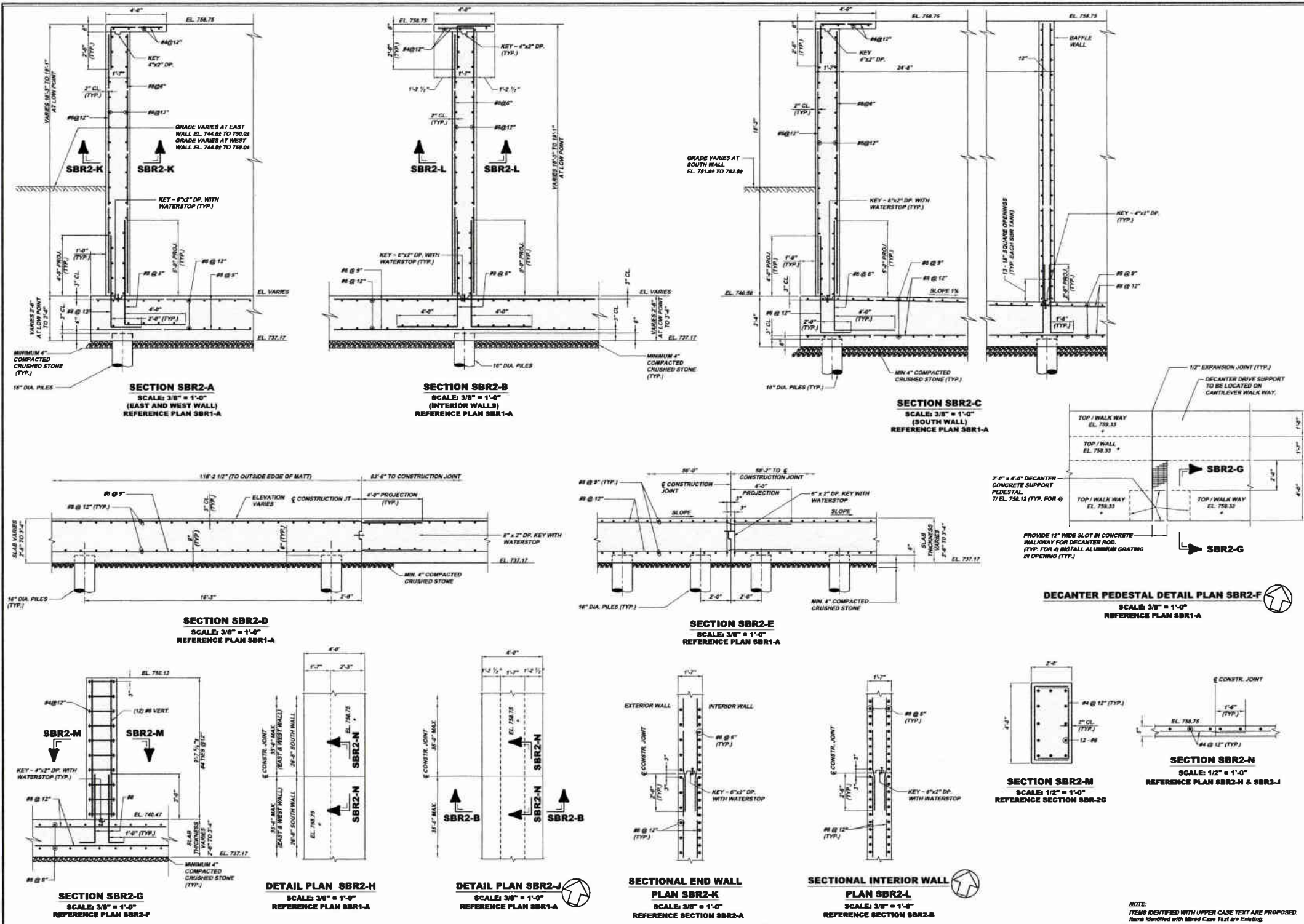

NOTE:  
ITEMS IDENTIFIED WITH UPPER CASE TEXT ARE PROPOSED.  
ITEMS IDENTIFIED WITH LOWER CASE TEXT ARE EXISTING.

Scale:	As Shown	Revisions
Drawn By:	July 2008	DESUBMITTAL
Checked By:	END	REVISED
Approved By:	NOF	REVISED
Sheet No.:	7	RELEASE FOR BID
Drawing No.:	220-SBR2	

Date	Revisions
7/31/08	DESUBMITTAL
8/1/08	REVISED
8/20/08	REVISED
1/20/11	RELEASE FOR BID

  

5173 DANIELLE BLVD. SUITE 200  
 PITTSBURGH, PA 15208  
 PHONE: 412-484-0220  
 FAX: 412-484-0220  
 INFO@KLHENGINEERS.COM

**KLH ENGINEERS, INC.**

**MUNICIPAL AUTHORITY OF THE CITY OF MCKEESPORT**  
 ALLEGHENY COUNTY, PENNSYLVANIA  
 CONTRACT NUMBER 2010-01 AND 2010-02  
 WASTEWATER TREATMENT PLANT EXPANSION  
 SEQUENTIAL BATCH REACTOR (SBR) STRUCTURAL PLANS AND SECTIONS



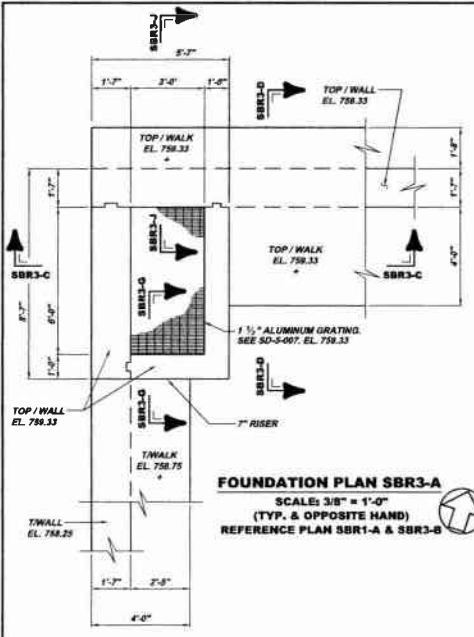

**FOUNDATION PLAN SBR3-A**  
SCALE: 3/8" = 1'-0"  
(TYP. & OPPOSITE HAND)  
REFERENCE PLAN SBR1-A & SBR3-B

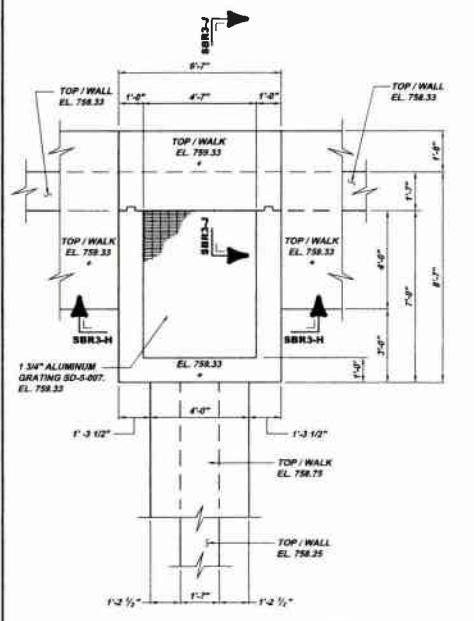

**FOUNDATION PLAN SBR3-E**  
SCALE: 3/8" = 1'-0"  
REFERENCE PLAN SBR1-A & SBR3-F

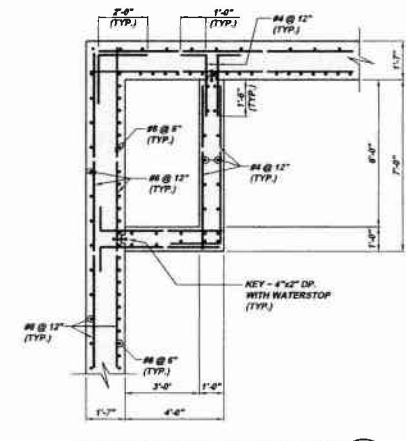

**SECTIONAL WALL PLAN SBR3-B**  
SCALE: 3/8" = 1'-0"  
(TYP. & OPPOSITE HAND)  
REFERENCE PLAN SBR1-A & SBR3-A

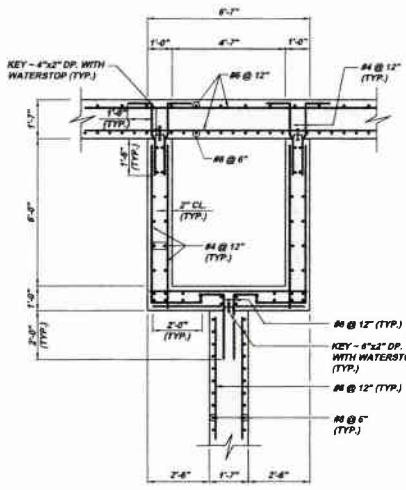

**SECTIONAL WALL PLAN SBR3-F**  
SCALE: 3/8" = 1'-0"  
(TYP. FOR 3 PLACES)  
REFERENCE PLAN SBR1-A & SBR3-E

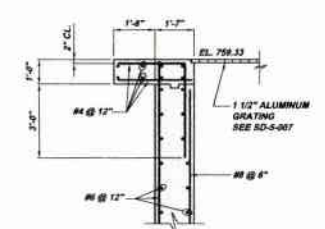

**SECTION SBR3-J**  
SCALE: 3/8" = 1'-0"  
REFERENCE PLAN SBR3-A

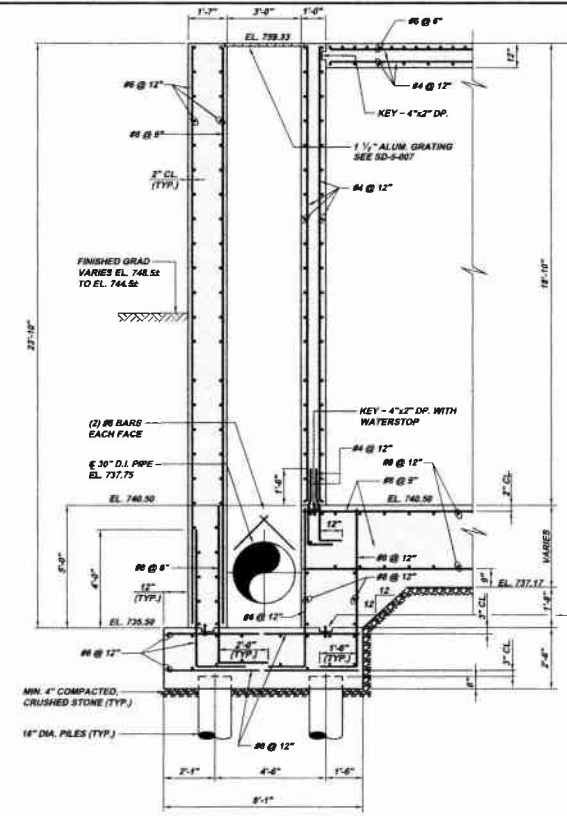

**SECTION SBR3-C**  
SCALE: 3/8" = 1'-0"  
(TYP. AND OPPOSITE HAND)  
REFERENCE PLAN SBR3-A

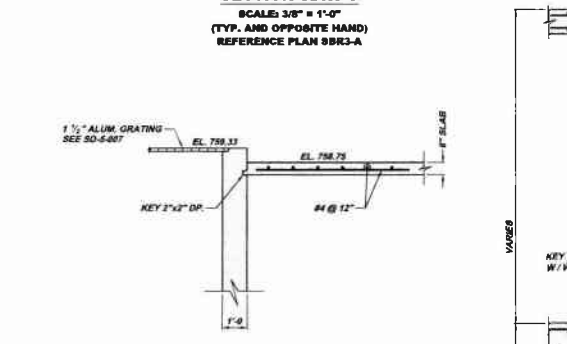

**SECTION SBR3-G**  
SCALE: 3/8" = 1'-0"  
REFERENCE SECTION SBR3-A

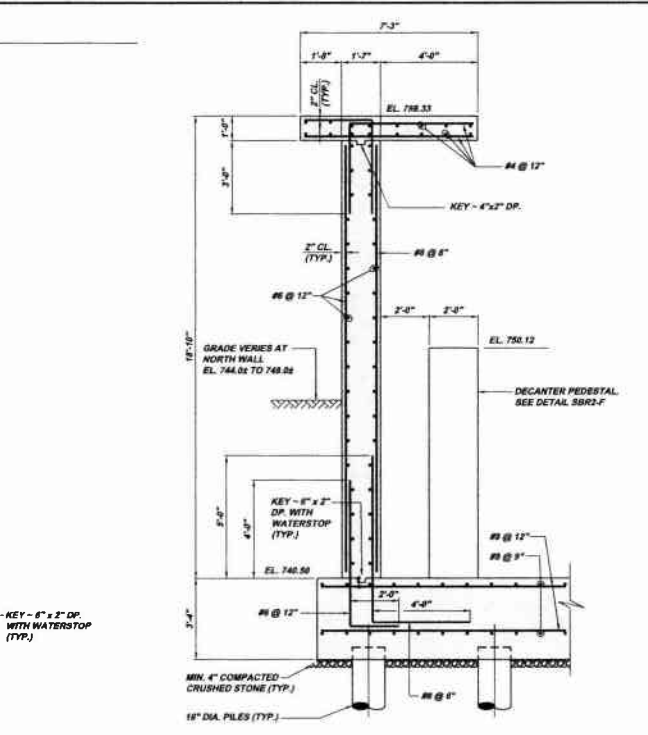

**SECTION SBR3-D**  
SCALE: 3/8" = 1'-0"  
REFERENCE PLAN SBR3-A

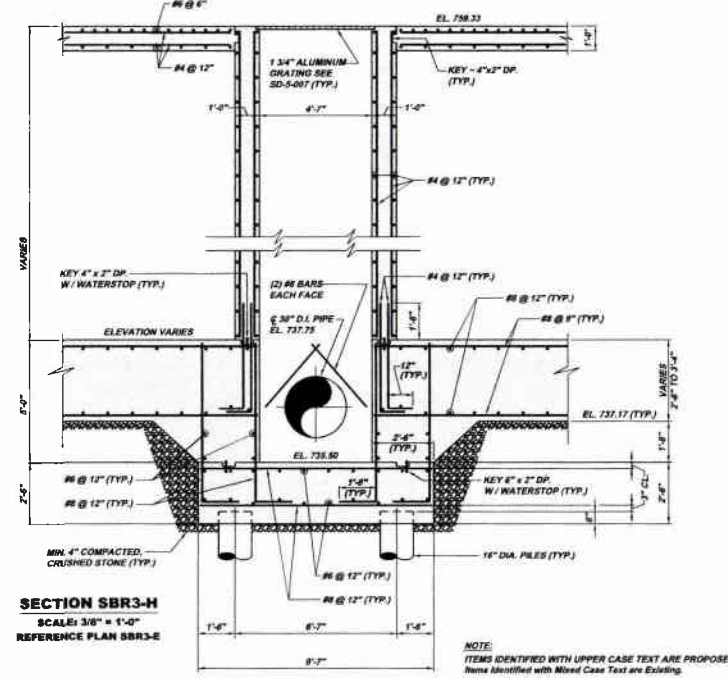

**SECTION SBR3-H**  
SCALE: 3/8" = 1'-0"  
REFERENCE PLAN SBR3-E

NOTE:  
ITEMS IDENTIFIED WITH UPPER CASE TEXT ARE PROPOSED.  
ITEMS IDENTIFIED WITH LOWER CASE TEXT ARE EXISTING.

Scale:	AI Storm	Revisions	Date
July 2009	July 2009	DEP SUBMITTAL	
Drawn By:	ERD	REVISED	
Checked By:	HPF	REVISED	
Approved By:	SHD	RELEASE FOR BID	

Scale:	Revisions	Date
July 2009	DEP SUBMITTAL	
Drawn By:	ERD	
Checked By:	HPF	
Approved By:	SHD	

5172 CAMPBELL BLVD  
PITTSBURGH, PA 15208  
PHONE: 412-942-0420  
FAX: 412-942-0420  
INFO@KLHENGINEERS.COM

**KLH ENGINEERS, INC.**

**MUNICIPAL AUTHORITY OF THE CITY OF MCKEESPORT**  
ALLEGHENY COUNTY, PENNSYLVANIA  
CONTRACT NUMBER 2010-01 AND 2010-02  
WASTEWATER TREATMENT PLANT EXPANSION  
SEQUENTIAL BATCH REACTOR (SBR) STRUCTURAL PLANS AND SECTIONS

Sheet No. 8

Drawing No. 220-SBR3





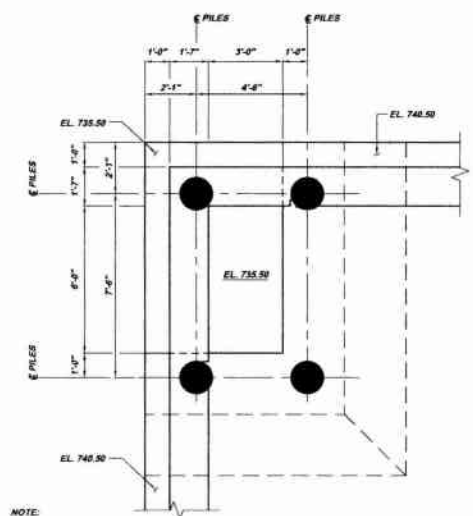

NOTE:  
ALL PILES 16" DIAMETER.  
SEE PLAN SBR3-A  
TOP EL. 733.50

**PILE PLAN SBR15-A**  
SCALE: 3/8" = 1'-0"  
REFERENCE PLANS SBR3-A AND SBR3-B  
(TYP. AND OPPOSITE HAND)

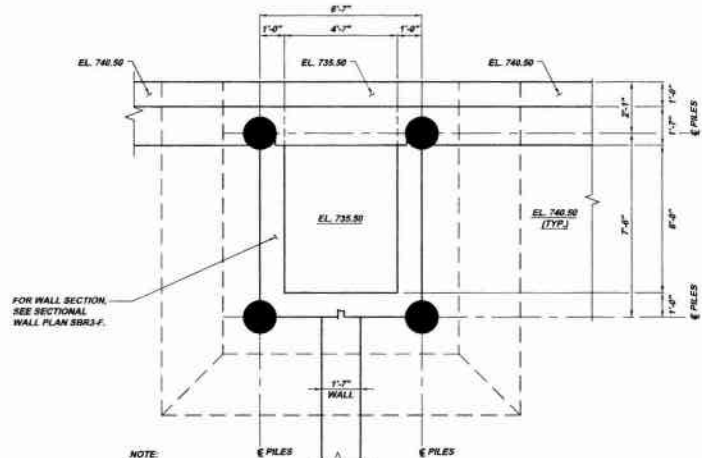

NOTE:  
ALL PILES 16" DIAMETER.  
SEE PLAN SBR3-A  
TOP EL. 733.50

**PILE PLAN SBR15-B**  
SCALE: 3/8" = 1'-0"  
REFERENCE PLANS SBR3-E AND SBR3-F  
(TYP. FOR 3)

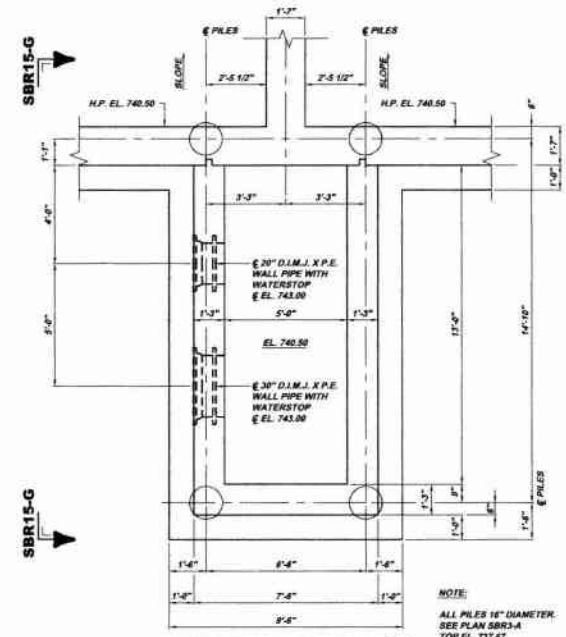

NOTE:  
ALL PILES 16" DIAMETER.  
SEE PLAN SBR3-A  
TOP EL. 733.50

**SPLITTER BOX SBR15-C**  
SCALE: 3/8" = 1'-0"  
REFERENCE PLAN SBR4-A  
AND SECTION SBR4-D

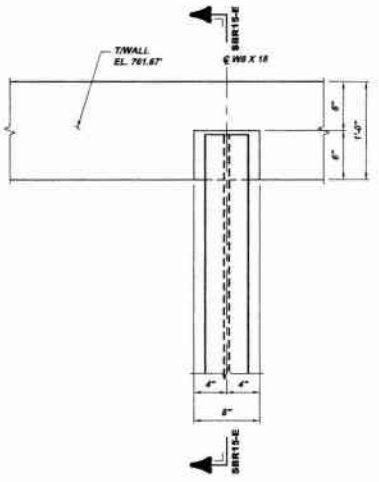

**DETAIL SBR15-D**  
SCALE: 1 1/2" = 1'-0"  
REFERENCE PLAN SBR4-A

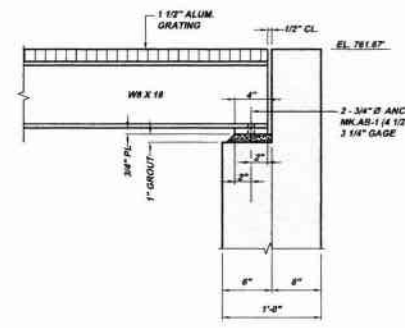

**SECTION SBR15-E**  
SCALE: 1 1/2" = 1'-0"  
REFERENCE DETAIL SBR15-D

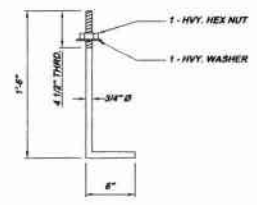

**ANCHOR BOLT DETAIL SBR15-F (MK. AB-1)**  
SCALE: 1 1/2" = 1'-0"  
REFERENCE SECTION SBR15-E

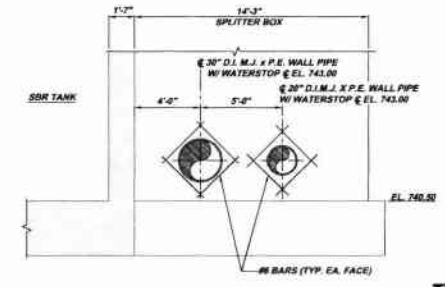

**SECTION SBR15-G**  
SCALE: 1/4" = 1'-0"  
REFERENCE PLAN SBR15-C

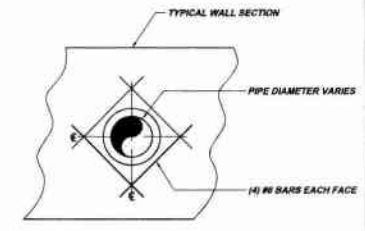

**TYPICAL PIPE PENETRATION DETAIL SBR15-H**  
N.T.S.

NOTE:  
ITEMS IDENTIFIED WITH UPPER CASE TEXT ARE PROPOSED.  
Items Identified with Mixed Case Text are Existing.

<b>KLH ENGINEERS, INC.</b> 8173 CAMPBELL RUN ROAD PITTSBURGH, PA 15205 PHONE: 412-424-0220 FAX: 412-424-0220 INFO@KLHENGINEERS.COM		Date: 7/1/08 Design: [ ] Check: [ ] Approved: [ ]	Revisions: 01 SUBMITTAL 02 REVISED 03 REVISED 1/08 1/08 1/08	Function: Date: 1/08
<b>MUNICIPAL AUTHORITY OF THE CITY OF MCKEESPORT</b> ALLEGHENY COUNTY, PENNSYLVANIA CONTRACT NUMBER 2010-01 AND 2010-02 WASTEWATER TREATMENT PLANT EXPANSION SEQUENTIAL BATCH REACTOR (SBR) STRUCTURAL PLANS, SECTIONS AND DETAILS		Sheet No.: 10 Drawing No.: 220-SBR15		



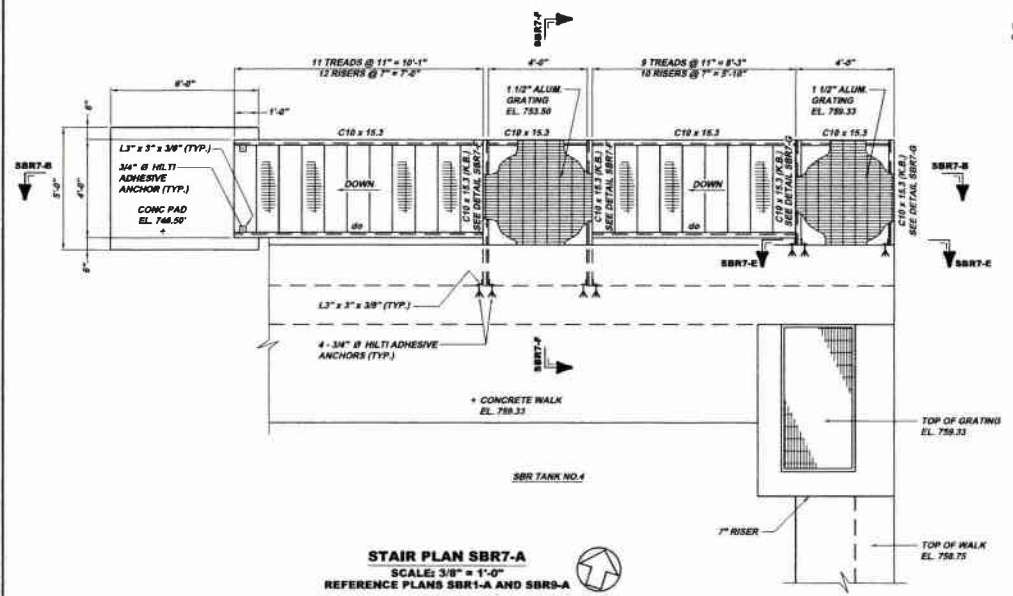

**STAIR PLAN SBR7-A**  
 SCALE: 3/8" = 1'-0"  
 REFERENCE PLANS SBR1-A AND SBR3-A

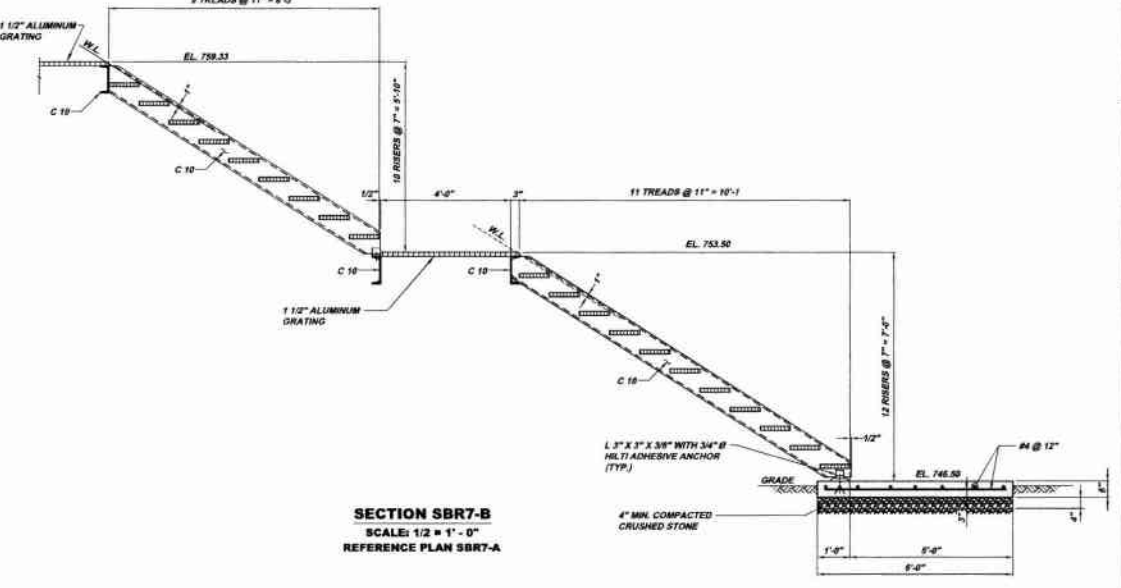

**SECTION SBR7-B**  
 SCALE: 1/2" = 1'-0"  
 REFERENCE PLAN SBR7-A

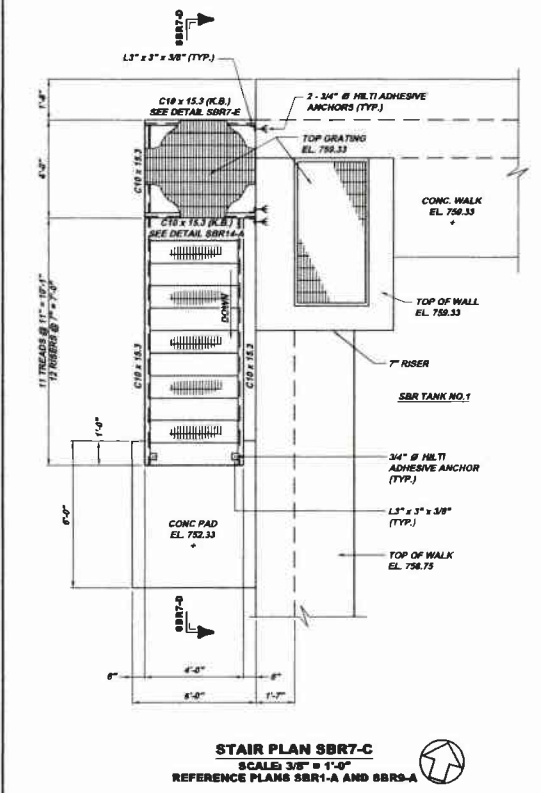

**STAIR PLAN SBR7-C**  
 SCALE: 3/8" = 1'-0"  
 REFERENCE PLANS SBR1-A AND SBR3-A

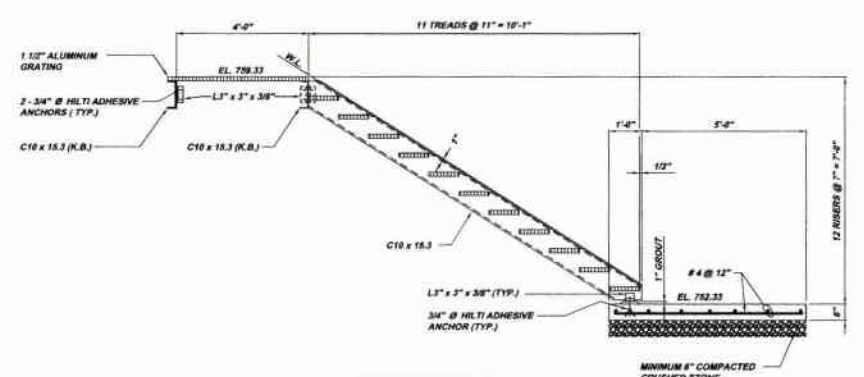

**SECTION SBR7-D**  
 SCALE: 1/2" = 1'-0"  
 REFERENCE PLAN SBR7-C

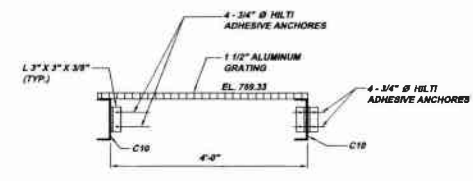

**DETAIL SECTION SBR7-E**  
 SCALE: 3/4" = 1'-0"  
 REFERENCE PLAN SBR7-A AND PLAN SBR7-C

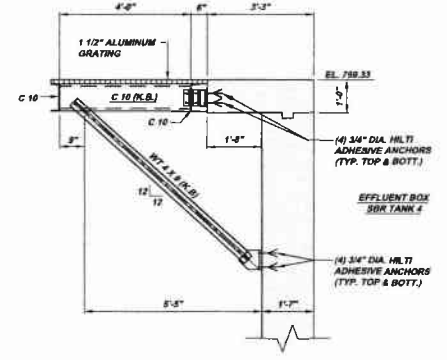

**DETAIL SBR7-G**  
 SCALE: 1/2" = 1'-0"  
 REFERENCE PLAN SBR7-A

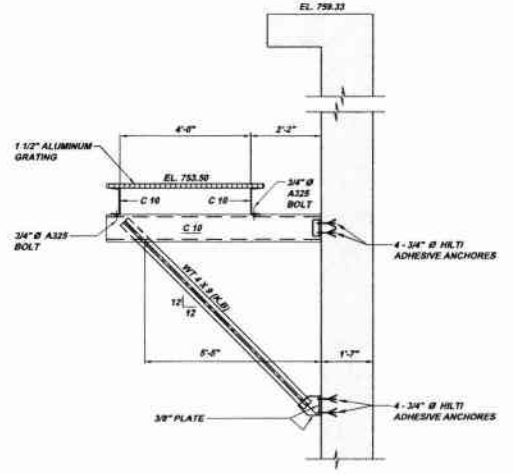

**DETAIL SBR7-F**  
 SCALE: 1/2" = 1'-0"  
 REFERENCE PLAN SBR7-A

NOTE:  
 ITEMS IDENTIFIED WITH UPPER CASE TEXT ARE PROPOSED.  
 Items Identified with Mixed Case Text are Existing.

Scale:	As Shown	Revision:	
Date:	July 2009	Date:	
Drawn By:	EJD	Rev:	
Checked By:	HOF	Rev:	
Approved By:	SHG	Rev:	
Sheet No.:	11	Rev:	
Drawing No.:	220-SBR7	Rev:	

MUNICIPAL AUTHORITY OF THE CITY OF MCKEESPORT  
 ALLEGHENY COUNTY, PENNSYLVANIA  
 CONTRACT NUMBER 2010-01 AND 2010-02  
 WASTEWATER TREATMENT PLANT EXPANSION  
 SEQUENTIAL BATCH REACTOR (SBR) STRUCTURAL PLANS, SECTIONS AND DETAILS

KLH ENGINEERS, INC.  
 5175 CAMPBELL'S RUN ROAD  
 PITTSBURGH, PA 15206  
 PHONE: 412-261-1100  
 FAX: 412-261-1102  
 WWW.KLHENGINEERS.COM









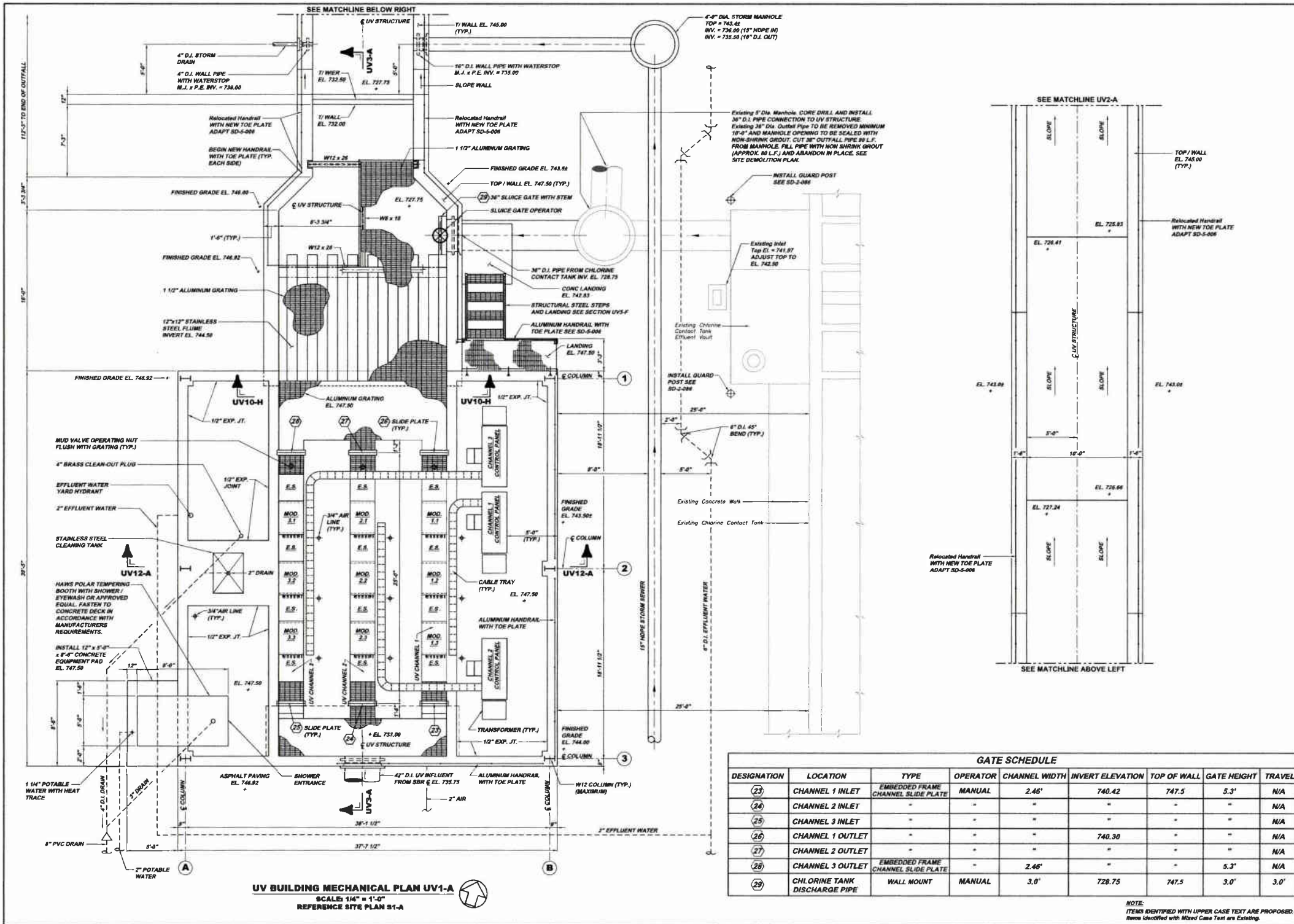

**UV BUILDING MECHANICAL PLAN UV1-A**  
 SCALE: 1/4" = 1'-0"  
 REFERENCE SITE PLAN S1-A

**GATE SCHEDULE**

DESIGNATION	LOCATION	TYPE	OPERATOR	CHANNEL WIDTH	INVERT ELEVATION	TOP OF WALL	GATE HEIGHT	TRAVEL
23	CHANNEL 1 INLET	EMBEDDED FRAME CHANNEL SLIDE PLATE	MANUAL	2.46'	740.42	747.5	5.3'	N/A
24	CHANNEL 2 INLET	"	"	"	"	"	"	N/A
25	CHANNEL 3 INLET	"	"	"	"	"	"	N/A
26	CHANNEL 1 OUTLET	"	"	"	740.30	"	"	N/A
27	CHANNEL 2 OUTLET	"	"	"	"	"	"	N/A
28	CHANNEL 3 OUTLET	EMBEDDED FRAME CHANNEL SLIDE PLATE	"	2.46'	"	"	5.3'	N/A
29	CHLORINE TANK DISCHARGE PIPE	WALL MOUNT	MANUAL	3.0'	728.75	747.5	3.0'	3.0'

NOTE:  
 ITEMS IDENTIFIED WITH UPPER CASE TEXT ARE PROPOSED  
 ITEMS IDENTIFIED WITH Mixed Case Text are Existing

**KLH ENGINEERS, INC.**

MUNICIPAL AUTHORITY OF THE CITY OF MCKEESPORT  
 ALLEGHENY COUNTY, PENNSYLVANIA  
 CONTRACT NUMBER 2010-01 AND 2010-02  
 WASTEWATER TREATMENT PLANT EXPANSION  
 UV BUILDING MECHANICAL PLAN

Revision	Date	By	Check	Appr
1-2011	1-2011	INFO@KLHENGINEERS.COM		
10-2010	10-2010	KLH	KLH	KLH
8-10-2010	8-10-2010	KLH	KLH	KLH
7-21-2010	7-21-2010	KLH	KLH	KLH

Scale: As Shown  
 Date: July 2009  
 Drawn By: TCD  
 Checked By: HCF  
 Approved By: SHG

Sheet No. 2  
 Drawing No. 220-UV1





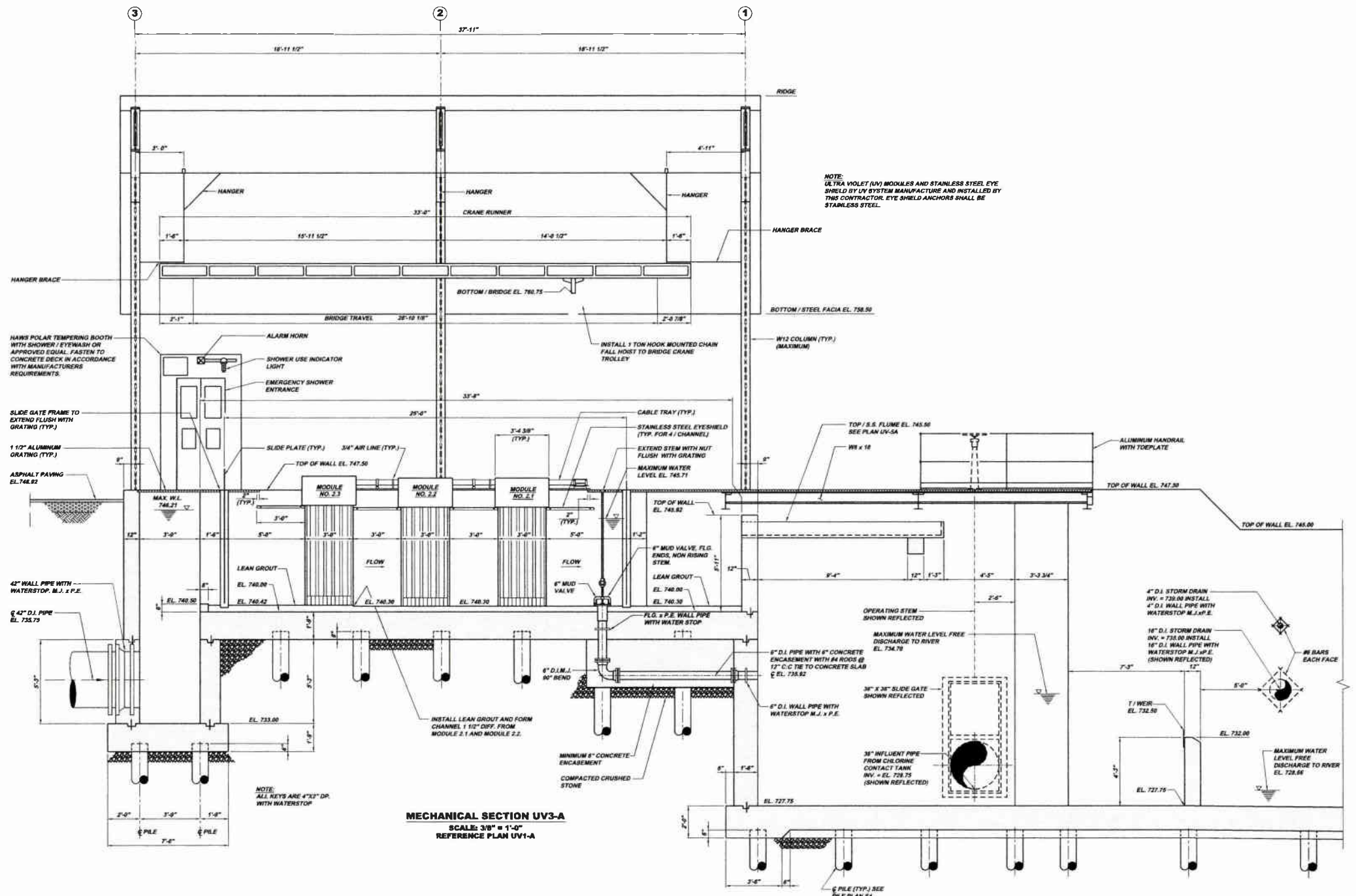

NOTE:  
 ULTRA VIOLET (UV) MODULES AND STAINLESS STEEL EYE SHIELD BY UV SYSTEM MANUFACTURE AND INSTALLED BY THIS CONTRACTOR. EYE SHIELD ANCHORS SHALL BE STAINLESS STEEL.

NOTE:  
 ALL KEYS ARE 4"x3" DP. WITH WATERSTOP

NOTE:  
 ITEMS IDENTIFIED WITH UPPER CASE TEXT ARE PROPOSED. Items Identified with Lower Case Text are Existing.

Revision	Date	By	Check	Appr
1-2911	10-09	HW	HW	HW
1-2912	10-09	HW	HW	HW
1-2913	10-09	HW	HW	HW
1-2914	10-09	HW	HW	HW
1-2915	10-09	HW	HW	HW
1-2916	10-09	HW	HW	HW
1-2917	10-09	HW	HW	HW
1-2918	10-09	HW	HW	HW
1-2919	10-09	HW	HW	HW
1-2920	10-09	HW	HW	HW
1-2921	10-09	HW	HW	HW

6/17/13	CLARENCE R. BOGGS	DATE	7/21/09
6/17/13	PITTSBURGH, PA 15209	DATE	8/14/09
6/17/13	PHONE: 412-944-9400	DATE	10-09
6/17/13	FAX: 412-944-9400	DATE	1-2911
6/17/13	WWW.KLHENGINEERS.COM	DATE	1-2911

As Shown	July 2009	TCD	HW
Drawn By:		HW	
Checked By:		HW	
Approved By:		HW	

Sheet No.	4
Drawing No.	220-UV3



MUNICIPAL AUTHORITY OF THE CITY OF MCKEESPORT  
 ALLEGHENY COUNTY, PENNSYLVANIA  
 CONTRACT NUMBER 2010-01 AND 2010-02  
 WASTEWATER TREATMENT PLANT EXPANSION  
 UV BUILDING SECTION





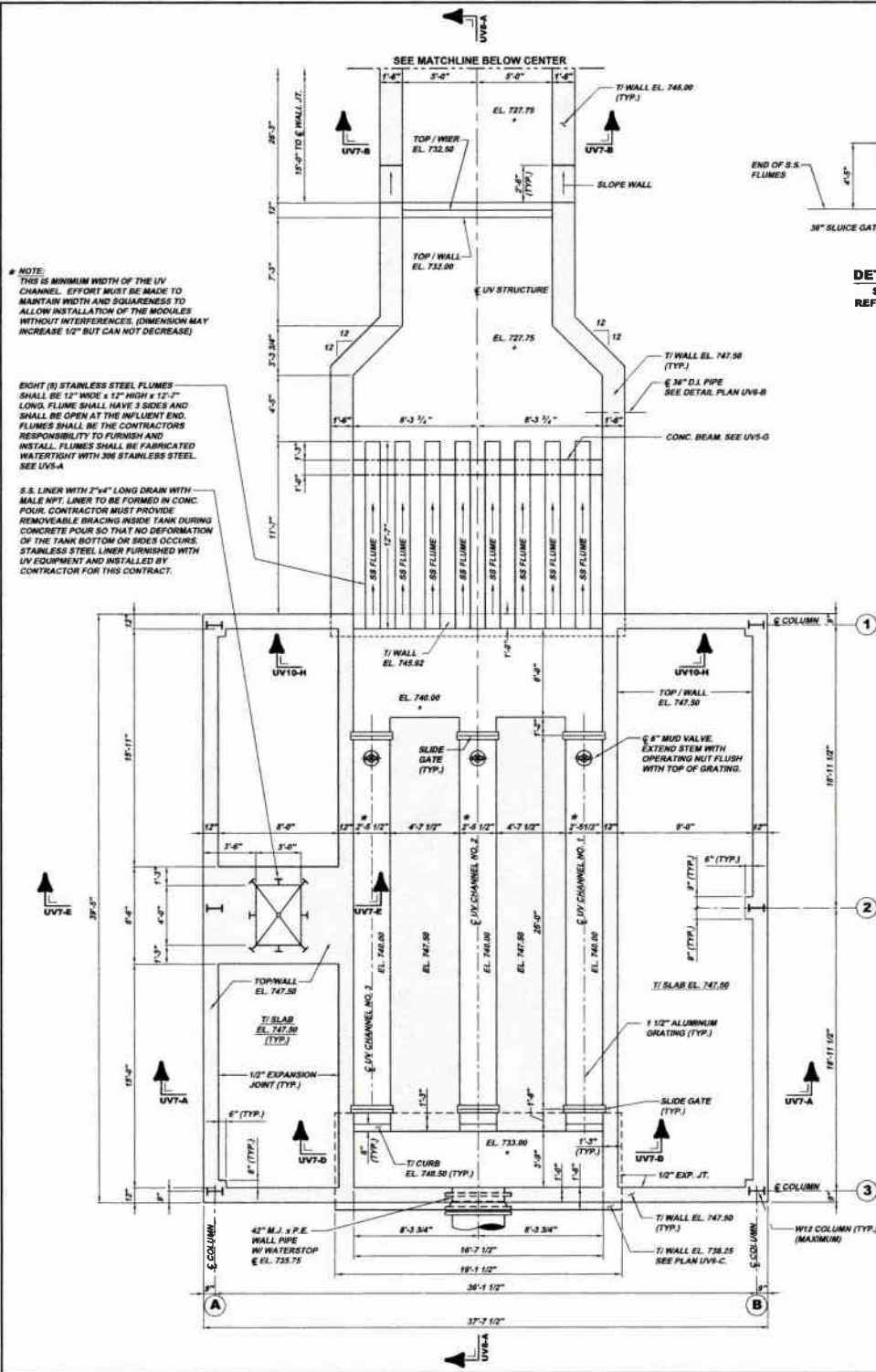

Revisions

Date	Revisions
07-20-08	REVISED PER SUBMITTAL
08-05-08	REVISED PER COMMENTS
10-06-08	REVISED PER COMMENTS
11-20-08	RELEASE FOR BID

5173 GARRETT BLVD  
PITTSBURGH, PA 15206  
TEL: 412-942-0200  
FAX: 412-942-0200  
INFO@KLHENGINEERS.COM

**KLH ENGINEERS, INC.**

---

**MUNICIPAL AUTHORITY OF THE CITY OF MCKEESPORT**  
ALLEGHENY COUNTY, PENNSYLVANIA  
CONTRACT NUMBER 2010-01 AND 2010-02  
WASTEWATER TREATMENT PLANT EXPANSION  
UV BUILDING STRUCTURAL PLAN

As Shown: July 2008  
 Date: July 2008  
 Drawn By: TCD  
 Checked By: HOF  
 Approved By: BSG

---

Sheet No. 8

Drawing No. 220-UV6

**NOTE:**  
ITEMS IDENTIFIED WITH UPPER CASE TEXT ARE PROPOSED.  
Items Identified with Mixed Case Text are Existing.

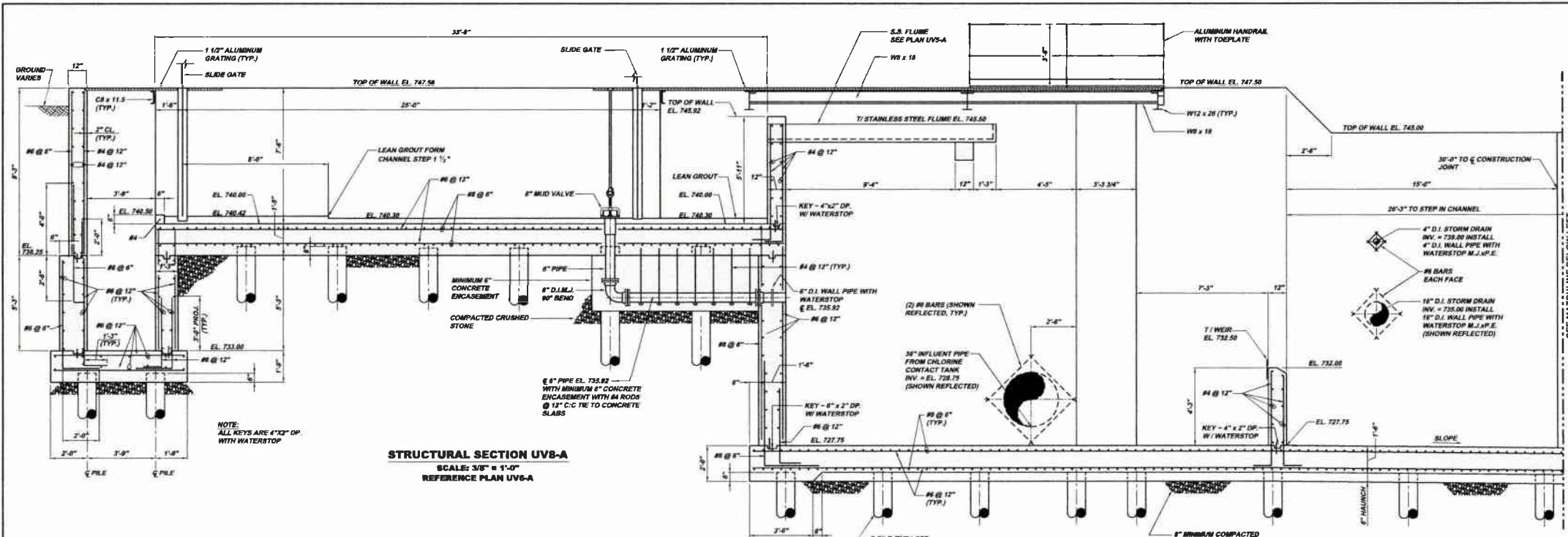

**STRUCTURAL SECTION UV8-A**  
 SCALE: 3/8" = 1'-0"  
 REFERENCE PLAN UV6-A

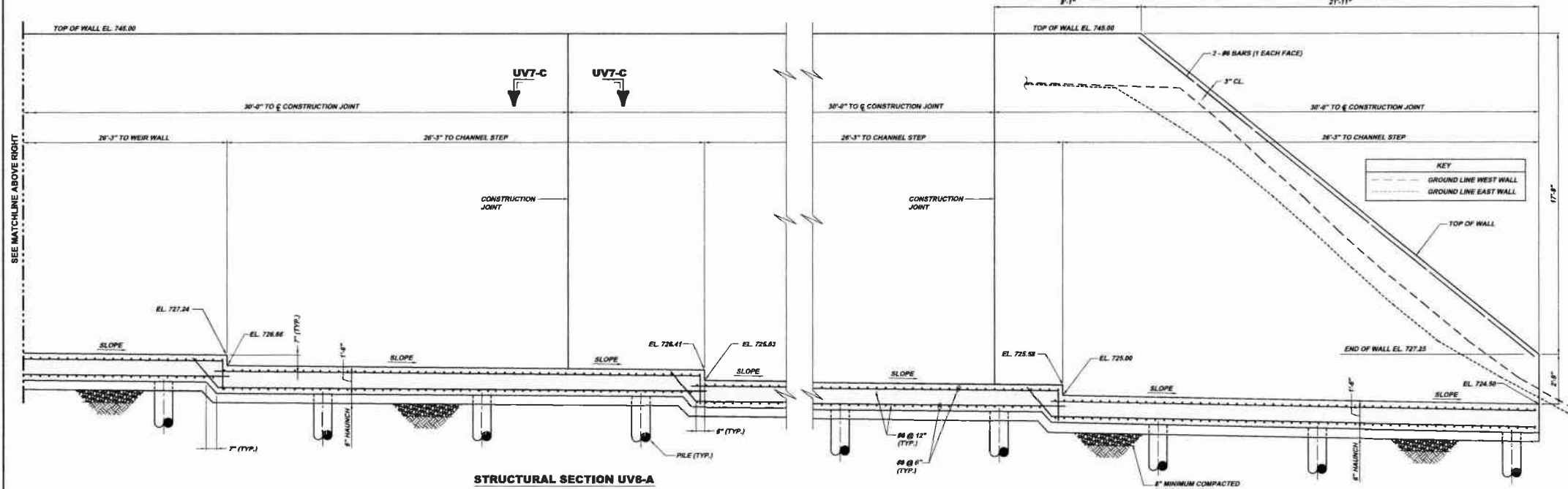

**STRUCTURAL SECTION UV8-A**  
 SCALE: 3/8" = 1'-0"  
 (CONTINUED FROM ABOVE)

Revisions	Date	By	Check	Appr.
REV 001	12/14/20	JTC	JTC	JTC
REV 002	1/15/21	JTC	JTC	JTC
REV 003	1/15/21	JTC	JTC	JTC
REV 004	1/15/21	JTC	JTC	JTC
REV 005	1/15/21	JTC	JTC	JTC
REV 006	1/15/21	JTC	JTC	JTC
REV 007	1/15/21	JTC	JTC	JTC
REV 008	1/15/21	JTC	JTC	JTC
REV 009	1/15/21	JTC	JTC	JTC
REV 010	1/15/21	JTC	JTC	JTC
REV 011	1/15/21	JTC	JTC	JTC
REV 012	1/15/21	JTC	JTC	JTC
REV 013	1/15/21	JTC	JTC	JTC
REV 014	1/15/21	JTC	JTC	JTC
REV 015	1/15/21	JTC	JTC	JTC
REV 016	1/15/21	JTC	JTC	JTC
REV 017	1/15/21	JTC	JTC	JTC
REV 018	1/15/21	JTC	JTC	JTC
REV 019	1/15/21	JTC	JTC	JTC
REV 020	1/15/21	JTC	JTC	JTC
REV 021	1/15/21	JTC	JTC	JTC
REV 022	1/15/21	JTC	JTC	JTC
REV 023	1/15/21	JTC	JTC	JTC
REV 024	1/15/21	JTC	JTC	JTC
REV 025	1/15/21	JTC	JTC	JTC
REV 026	1/15/21	JTC	JTC	JTC
REV 027	1/15/21	JTC	JTC	JTC
REV 028	1/15/21	JTC	JTC	JTC
REV 029	1/15/21	JTC	JTC	JTC
REV 030	1/15/21	JTC	JTC	JTC
REV 031	1/15/21	JTC	JTC	JTC
REV 032	1/15/21	JTC	JTC	JTC
REV 033	1/15/21	JTC	JTC	JTC
REV 034	1/15/21	JTC	JTC	JTC
REV 035	1/15/21	JTC	JTC	JTC
REV 036	1/15/21	JTC	JTC	JTC
REV 037	1/15/21	JTC	JTC	JTC
REV 038	1/15/21	JTC	JTC	JTC
REV 039	1/15/21	JTC	JTC	JTC
REV 040	1/15/21	JTC	JTC	JTC
REV 041	1/15/21	JTC	JTC	JTC
REV 042	1/15/21	JTC	JTC	JTC
REV 043	1/15/21	JTC	JTC	JTC
REV 044	1/15/21	JTC	JTC	JTC
REV 045	1/15/21	JTC	JTC	JTC
REV 046	1/15/21	JTC	JTC	JTC
REV 047	1/15/21	JTC	JTC	JTC
REV 048	1/15/21	JTC	JTC	JTC
REV 049	1/15/21	JTC	JTC	JTC
REV 050	1/15/21	JTC	JTC	JTC
REV 051	1/15/21	JTC	JTC	JTC
REV 052	1/15/21	JTC	JTC	JTC
REV 053	1/15/21	JTC	JTC	JTC
REV 054	1/15/21	JTC	JTC	JTC
REV 055	1/15/21	JTC	JTC	JTC
REV 056	1/15/21	JTC	JTC	JTC
REV 057	1/15/21	JTC	JTC	JTC
REV 058	1/15/21	JTC	JTC	JTC
REV 059	1/15/21	JTC	JTC	JTC
REV 060	1/15/21	JTC	JTC	JTC
REV 061	1/15/21	JTC	JTC	JTC
REV 062	1/15/21	JTC	JTC	JTC
REV 063	1/15/21	JTC	JTC	JTC
REV 064	1/15/21	JTC	JTC	JTC
REV 065	1/15/21	JTC	JTC	JTC
REV 066	1/15/21	JTC	JTC	JTC
REV 067	1/15/21	JTC	JTC	JTC
REV 068	1/15/21	JTC	JTC	JTC
REV 069	1/15/21	JTC	JTC	JTC
REV 070	1/15/21	JTC	JTC	JTC
REV 071	1/15/21	JTC	JTC	JTC
REV 072	1/15/21	JTC	JTC	JTC
REV 073	1/15/21	JTC	JTC	JTC
REV 074	1/15/21	JTC	JTC	JTC
REV 075	1/15/21	JTC	JTC	JTC
REV 076	1/15/21	JTC	JTC	JTC
REV 077	1/15/21	JTC	JTC	JTC
REV 078	1/15/21	JTC	JTC	JTC
REV 079	1/15/21	JTC	JTC	JTC
REV 080	1/15/21	JTC	JTC	JTC
REV 081	1/15/21	JTC	JTC	JTC
REV 082	1/15/21	JTC	JTC	JTC
REV 083	1/15/21	JTC	JTC	JTC
REV 084	1/15/21	JTC	JTC	JTC
REV 085	1/15/21	JTC	JTC	JTC
REV 086	1/15/21	JTC	JTC	JTC
REV 087	1/15/21	JTC	JTC	JTC
REV 088	1/15/21	JTC	JTC	JTC
REV 089	1/15/21	JTC	JTC	JTC
REV 090	1/15/21	JTC	JTC	JTC
REV 091	1/15/21	JTC	JTC	JTC
REV 092	1/15/21	JTC	JTC	JTC
REV 093	1/15/21	JTC	JTC	JTC
REV 094	1/15/21	JTC	JTC	JTC
REV 095	1/15/21	JTC	JTC	JTC
REV 096	1/15/21	JTC	JTC	JTC
REV 097	1/15/21	JTC	JTC	JTC
REV 098	1/15/21	JTC	JTC	JTC
REV 099	1/15/21	JTC	JTC	JTC
REV 100	1/15/21	JTC	JTC	JTC



MUNICIPAL AUTHORITY OF THE CITY OF MCKEESPORT  
 ALLEGHENY COUNTY, PENNSYLVANIA  
 CONSTRUCT A WASTEWATER PLANT EXPANSION  
 UV BUILDING STRUCTURAL SECTION

As Shown	July 2008	JTC	JTC	JTC
Drawn By:	JTC	JTC	JTC	JTC
Checked By:	JTC	JTC	JTC	JTC
Approved By:	JTC	JTC	JTC	JTC
Sheet No.	7			
Drawing No.	220-UV8			

NOTE:  
 ITEMS IDENTIFIED WITH UPPER CASE TEXT ARE PROPOSED.  
 Items Identified with Mixed Case Text are Existing.



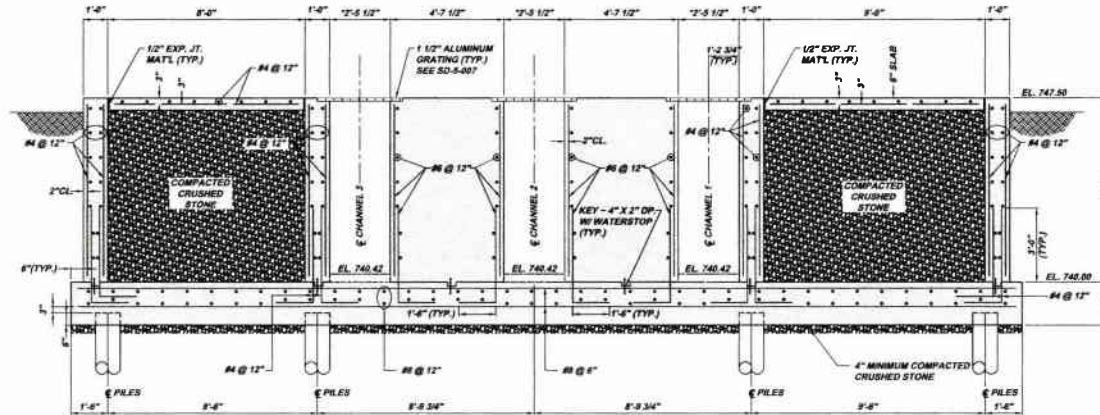

**SECTION UV7-A**  
SCALE: 3/8" = 1'-0"  
REFERENCE PLAN UV6-A

**NOTE:**  
\*2'-5 1/2" - THIS IS THE MINIMUM WIDTH OF THE UV CHANNEL. EFFORT MUST BE MADE TO MAINTAIN WIDTH AND SQUARENESS TO ALLOW INSTALLATION OF THE UV MODULES WITHOUT INTERFERENCES (DIMENSION MAY INCREASE 1/2" BUT CAN NOT DECREASE.)

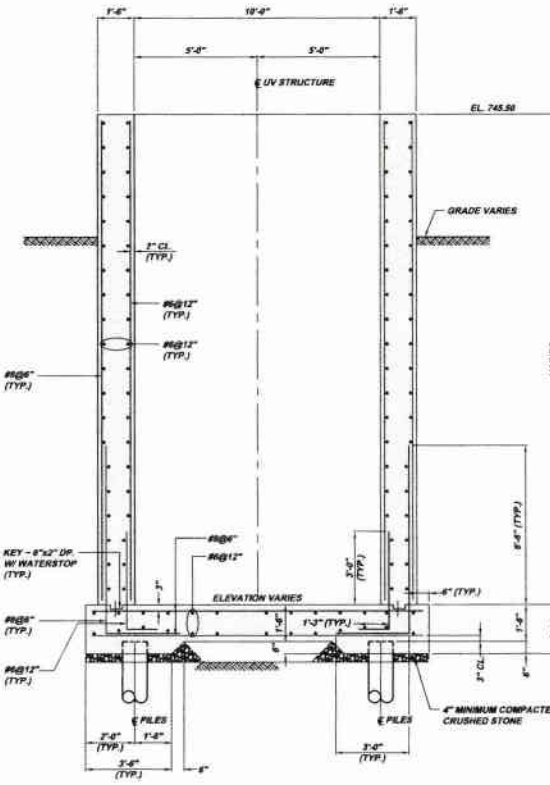

**SECTION UV7-B**  
SCALE: 3/8" = 1'-0"  
REFERENCE PLAN UV6-A

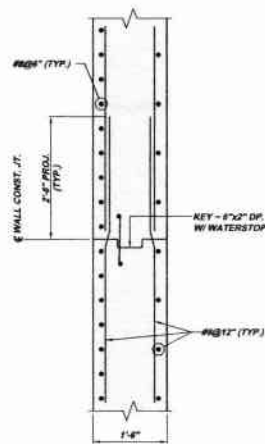

**SECTION UV7-C**  
SCALE: 3/4" = 1'-0"

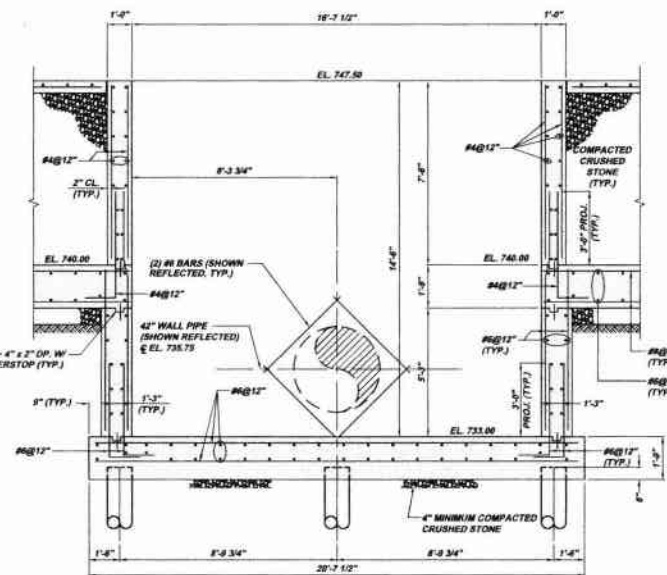

**SECTION UV7-D**  
SCALE: 3/8" = 1'-0"  
REFERENCE PLAN UV6-A

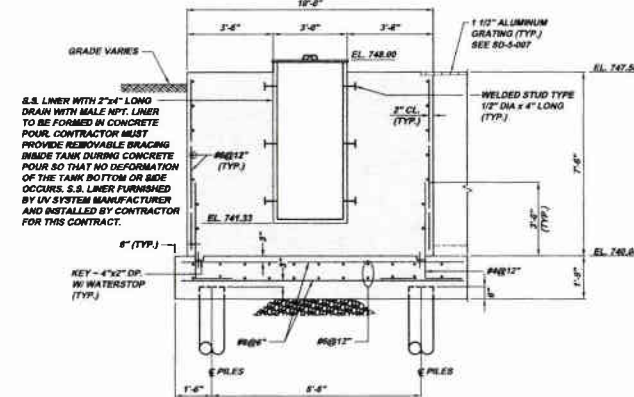

**SECTION UV7-E**  
SCALE: 3/8" = 1'-0"  
REFERENCE PLAN UV6-A

**NOTE:**  
ITEMS IDENTIFIED WITH UPPER CASE TEXT ARE PROPOSED.  
Items Identified with Mixed Case Text are Existing.

Revision	Date	By	Check	Appr.
01	07-09	TCD	NOF	SHD
02	07-09	TCD	NOF	SHD
03	07-09	TCD	NOF	SHD
04	07-09	TCD	NOF	SHD
05	07-09	TCD	NOF	SHD
06	07-09	TCD	NOF	SHD
07	07-09	TCD	NOF	SHD
08	07-09	TCD	NOF	SHD
09	07-09	TCD	NOF	SHD
10	07-09	TCD	NOF	SHD
11	07-09	TCD	NOF	SHD
12	07-09	TCD	NOF	SHD
13	07-09	TCD	NOF	SHD
14	07-09	TCD	NOF	SHD
15	07-09	TCD	NOF	SHD
16	07-09	TCD	NOF	SHD
17	07-09	TCD	NOF	SHD
18	07-09	TCD	NOF	SHD
19	07-09	TCD	NOF	SHD
20	07-09	TCD	NOF	SHD
21	07-09	TCD	NOF	SHD
22	07-09	TCD	NOF	SHD
23	07-09	TCD	NOF	SHD
24	07-09	TCD	NOF	SHD
25	07-09	TCD	NOF	SHD
26	07-09	TCD	NOF	SHD
27	07-09	TCD	NOF	SHD
28	07-09	TCD	NOF	SHD
29	07-09	TCD	NOF	SHD
30	07-09	TCD	NOF	SHD
31	07-09	TCD	NOF	SHD
32	07-09	TCD	NOF	SHD
33	07-09	TCD	NOF	SHD
34	07-09	TCD	NOF	SHD
35	07-09	TCD	NOF	SHD
36	07-09	TCD	NOF	SHD
37	07-09	TCD	NOF	SHD
38	07-09	TCD	NOF	SHD
39	07-09	TCD	NOF	SHD
40	07-09	TCD	NOF	SHD
41	07-09	TCD	NOF	SHD
42	07-09	TCD	NOF	SHD
43	07-09	TCD	NOF	SHD
44	07-09	TCD	NOF	SHD
45	07-09	TCD	NOF	SHD
46	07-09	TCD	NOF	SHD
47	07-09	TCD	NOF	SHD
48	07-09	TCD	NOF	SHD
49	07-09	TCD	NOF	SHD
50	07-09	TCD	NOF	SHD
51	07-09	TCD	NOF	SHD
52	07-09	TCD	NOF	SHD
53	07-09	TCD	NOF	SHD
54	07-09	TCD	NOF	SHD
55	07-09	TCD	NOF	SHD
56	07-09	TCD	NOF	SHD
57	07-09	TCD	NOF	SHD
58	07-09	TCD	NOF	SHD
59	07-09	TCD	NOF	SHD
60	07-09	TCD	NOF	SHD
61	07-09	TCD	NOF	SHD
62	07-09	TCD	NOF	SHD
63	07-09	TCD	NOF	SHD
64	07-09	TCD	NOF	SHD
65	07-09	TCD	NOF	SHD
66	07-09	TCD	NOF	SHD
67	07-09	TCD	NOF	SHD
68	07-09	TCD	NOF	SHD
69	07-09	TCD	NOF	SHD
70	07-09	TCD	NOF	SHD
71	07-09	TCD	NOF	SHD
72	07-09	TCD	NOF	SHD
73	07-09	TCD	NOF	SHD
74	07-09	TCD	NOF	SHD
75	07-09	TCD	NOF	SHD
76	07-09	TCD	NOF	SHD
77	07-09	TCD	NOF	SHD
78	07-09	TCD	NOF	SHD
79	07-09	TCD	NOF	SHD
80	07-09	TCD	NOF	SHD
81	07-09	TCD	NOF	SHD
82	07-09	TCD	NOF	SHD
83	07-09	TCD	NOF	SHD
84	07-09	TCD	NOF	SHD
85	07-09	TCD	NOF	SHD
86	07-09	TCD	NOF	SHD
87	07-09	TCD	NOF	SHD
88	07-09	TCD	NOF	SHD
89	07-09	TCD	NOF	SHD
90	07-09	TCD	NOF	SHD
91	07-09	TCD	NOF	SHD
92	07-09	TCD	NOF	SHD
93	07-09	TCD	NOF	SHD
94	07-09	TCD	NOF	SHD
95	07-09	TCD	NOF	SHD
96	07-09	TCD	NOF	SHD
97	07-09	TCD	NOF	SHD
98	07-09	TCD	NOF	SHD
99	07-09	TCD	NOF	SHD
100	07-09	TCD	NOF	SHD

**MUNICIPAL AUTHORITY OF THE CITY OF MCKEESPORT**  
ALLEGHENY COUNTY, PENNSYLVANIA  
CONTRACT NUMBER 2010-01 AND 2010-02  
WASTEWATER TREATMENT PLANT EXPANSION  
UV BUILDING STRUCTURAL SECTIONS

**KLH ENGINEERS, INC.**

5173 CAMPBELL BLVD  
PITTSBURGH, PA 15206  
PH: 412-261-4000  
FAX: 412-261-4000  
WWW.KLHENGINEERS.COM

As Shown  
Date: July 2009  
Drawn By: TCD  
Checked By: NOF  
Approved By: SHD

Sheet No. 8

Drawing No. 220-UV7

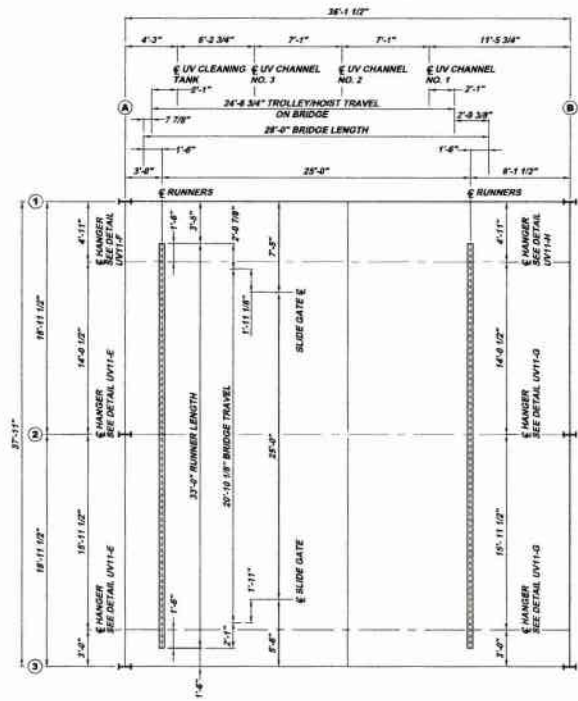

**1000 LB BRIDGE CRANE RUNWAY AND TRAVEL PLAN UV11-A**  
 SCALE: 3/16" = 1'-0"  
 REFERENCE PLAN UV11-B

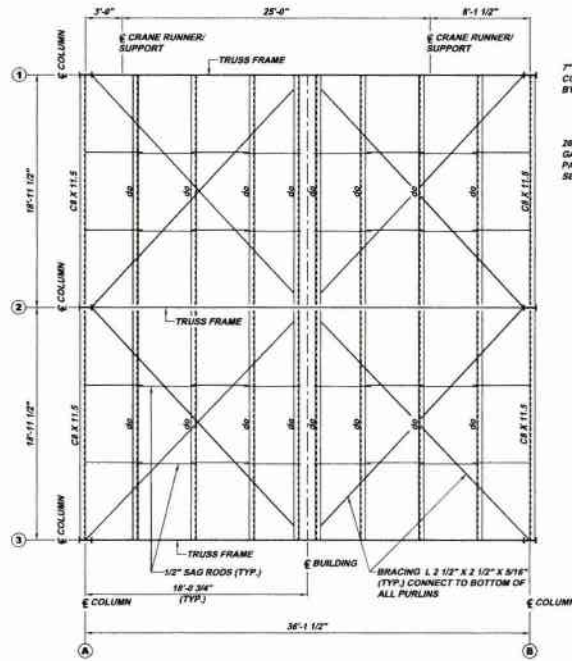

**ROOF PLAN UV11-B (PRE-ENGINEERED BUILDING)**  
 SCALE: 3/16" = 1'-0"  
 REFERENCE PLAN UV1-A

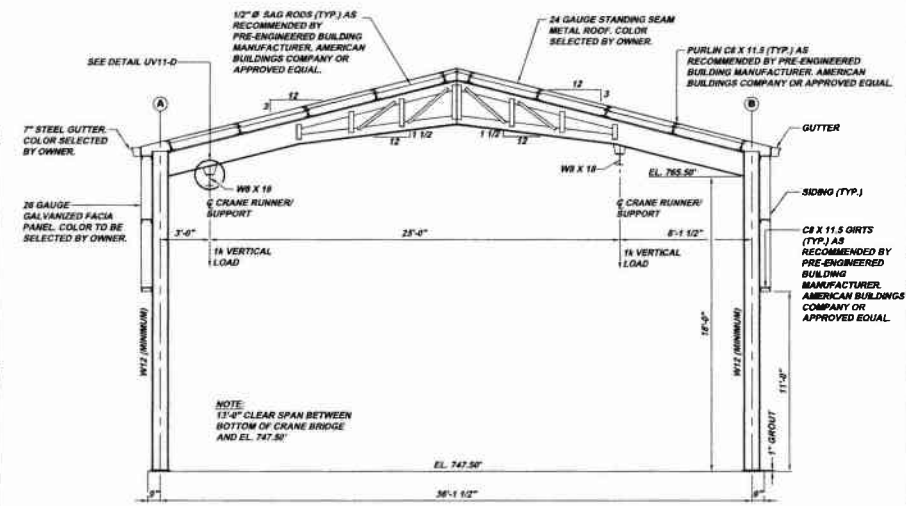

**TYPICAL CROSS SECTION UV11-C (PRE-ENGINEERED BUILDING)**  
 SCALE: 1/4" = 1'-0"  
 REFERENCE PLAN UV11-B

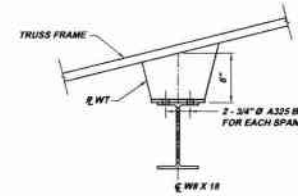

**DETAIL UV11-D (TYP. AND OPPOSITE HAND)**  
 SCALE: 1-1/2" = 1'-0"

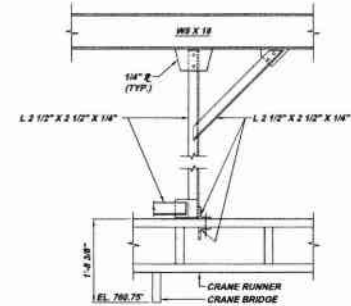

**SECTION UV11-J (TYP.)**  
 SCALE: 3/4" = 1'-0"  
 REFERENCE DETAIL UV11-E AND UV11-G

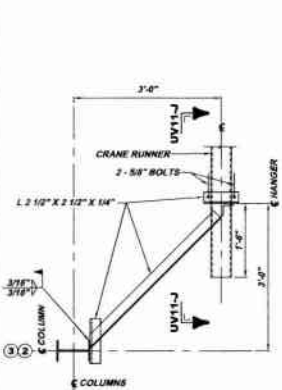

**HANGER DETAIL UV11-E**  
 SCALE: 3/4" = 1'-0"  
 REFERENCE PLAN UV11-A

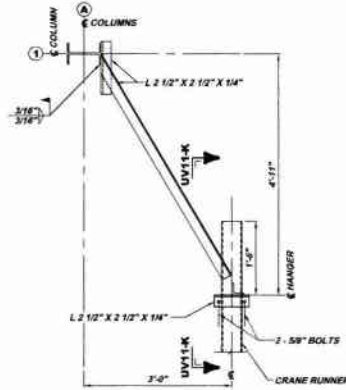

**HANGER DETAIL UV11-F**  
 SCALE: 3/4" = 1'-0"  
 REFERENCE PLAN UV11-A

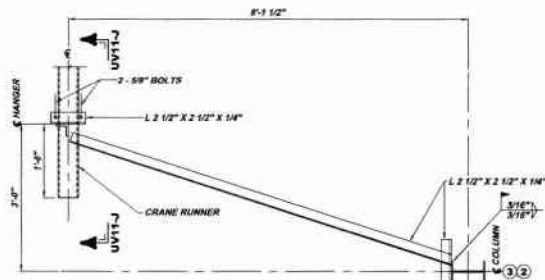

**HANGER DETAIL UV11-G**  
 SCALE: 3/4" = 1'-0"  
 REFERENCE PLAN UV11-A

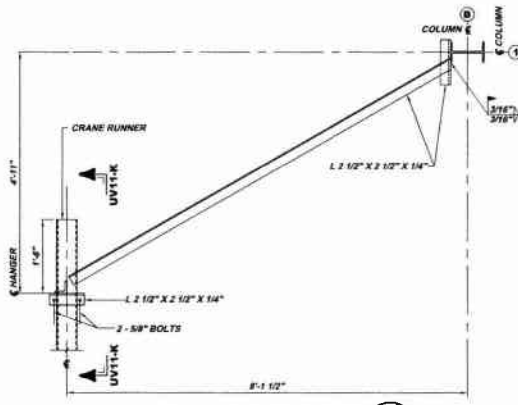

**HANGER DETAIL UV11-H**  
 SCALE: 3/4" = 1'-0"  
 REFERENCE PLAN UV11-A

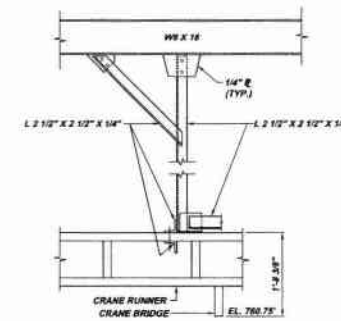

**SECTION UV11-K (TYP.)**  
 SCALE: 3/4" = 1'-0"  
 REFERENCE DETAIL UV11-F AND UV11-H

NOTE:  
 ITEMS IDENTIFIED WITH UPPER CASE TEXT ARE PROPOSED.  
 ITEMS IDENTIFIED WITH MIXED CASE TEXT ARE EXISTING.

<b>KLH ENGINEERS, INC.</b> 8177 CAMPBELL BLVD. BLDG. 200 PITTSBURGH, PA 15229 PH: 412-244-4400 FAX: 412-244-4401 INFO@KLHENGINEERS.COM		Date: _____ Revisions: 1-2011 RELEASE FOR BID 10-09 REVISIONS 8-10-09 REVISIONS 7-21-09 SUBMITTAL 7-21-09
<b>MUNICIPAL AUTHORITY OF THE CITY OF MCKEESPORT</b> ALLEGHENY COUNTY, PENNSYLVANIA CONTRACT NUMBER 2010-01 AND 2010-02 WASTEWATER TREATMENT PLANT EXPANSION UV BUILDING BRIDGE CRANE PLAN, SECTIONS AND DETAILS		As Shown: _____ Scale: _____ Date: July 2009 Drawn By: TCD Checked By: HOF Approved By: BHG
Sheet No. 9		Drawing No. 220-UV11





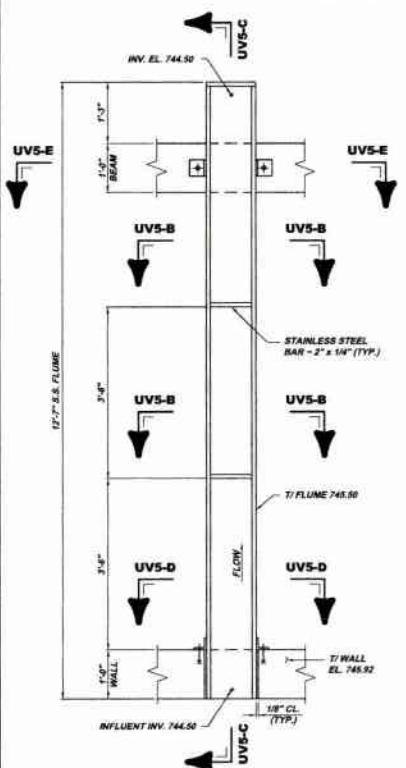

**S.S. FLUME PLAN UV5-A (8 REQ.)**  
SCALE: 3/4" = 1'-0"  
REFERENCE PLAN UV6-A

**NOTE:**  
IT SHALL BE THE CONTRACTOR'S RESPONSIBILITY TO FURNISH, FABRICATE AND INSTALL EIGHT STAINLESS STEEL FLUMES. FLUMES SHALL BE FABRICATED OF 304 STAINLESS STEEL. EACH FLUME SHALL BE 12 INCHES WIDE INSIDE X 12 INCHES HIGH INSIDE X 12'-7" LONG. FLUMES SHALL HAVE 3" SLOPE AND SHALL BE OPEN AT THE INFLUENT END. ALL SUPPORT STEEL AND FASTENERS SHALL BE STAINLESS STEEL.

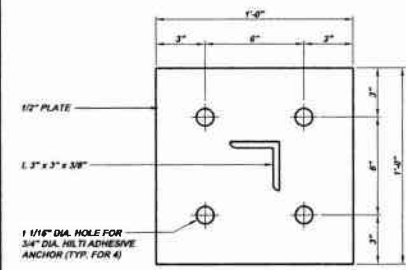

**SECTION UV5-K**  
SCALE: 3" = 1'-0"  
REFERENCE SECTION UV5-J

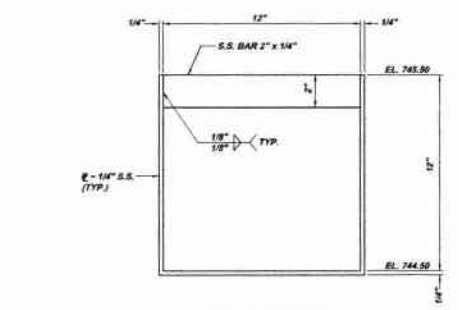

**SECTION UV5-B**  
SCALE: 3" = 1'-0"  
REFERENCE PLAN UV5-A

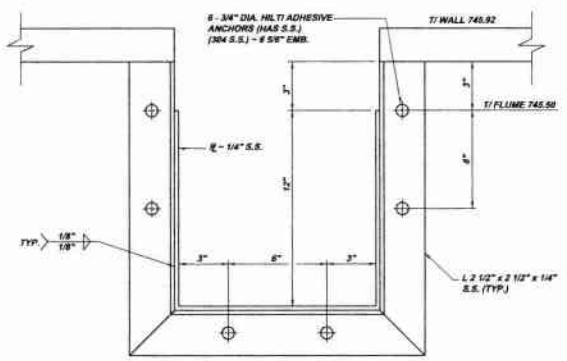

**SECTION UV5-D**  
SCALE: 3" = 1'-0"  
REFERENCE PLAN UV5-A

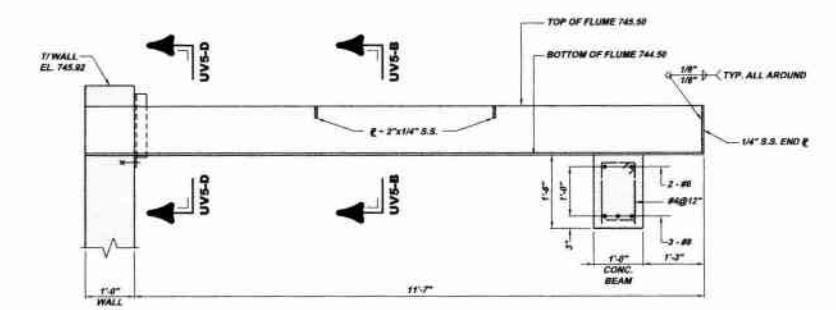

**SECTION UV5-C**  
SCALE: 3/4" = 1'-0"  
REFERENCE PLAN UV5-A

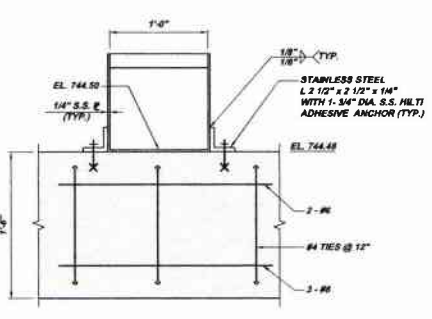

**SECTION UV5-E**  
SCALE: 1/2" = 1'-0"  
REFERENCE PLAN UV5-A

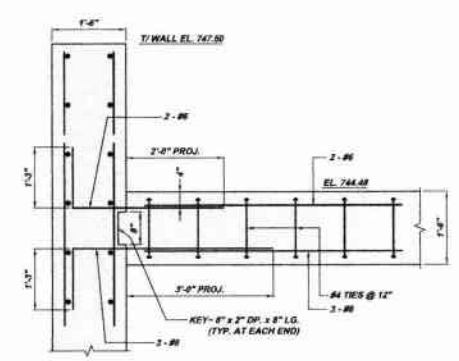

**SECTION UV5-G**  
SCALE: 3/4" = 1'-0"  
REFERENCE PLAN UV5-A

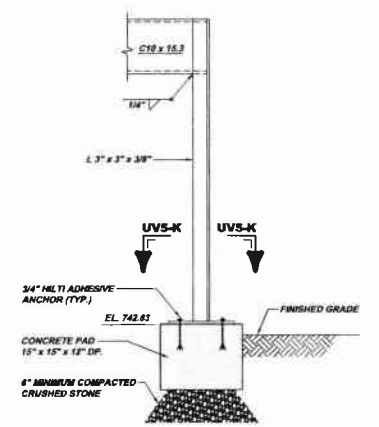

**SECTION UV5-J**  
SCALE: 1" = 1'-0"  
REFERENCE PLAN UV5-F

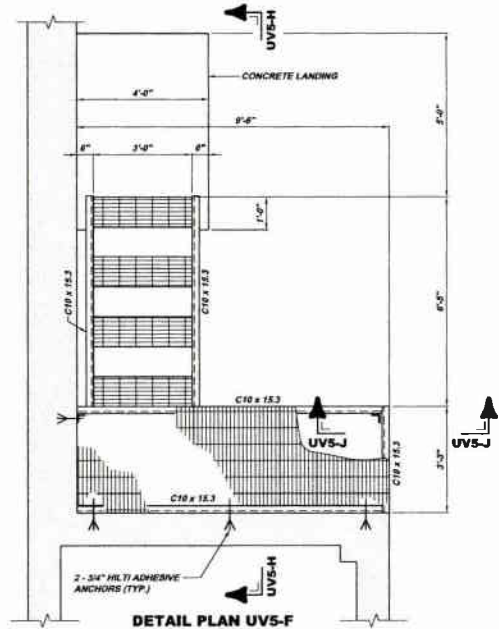

**DETAIL PLAN UV5-F**  
SCALE: 1/2" = 1'-0"  
REFERENCE PLAN UV1-A

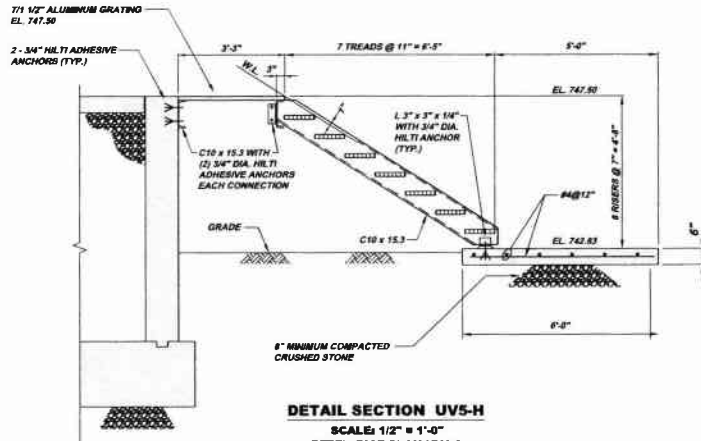

**DETAIL SECTION UV5-H**  
SCALE: 1/2" = 1'-0"  
REFERENCE PLAN UV1-A

**NOTE:**  
ITEMS IDENTIFIED WITH UPPER CASE TEXT ARE PROPOSED.  
ITEMS IDENTIFIED WITH LOWER CASE TEXT ARE EXISTING.

Revisions		Date	By	Check	Appr.
1	ISSUE FOR BIDDING	7/21/09	TC	TC	TC
2	REVISION	8/14/09	TC	TC	TC
3	REVISION	10/08	TC	TC	TC
4	RELEASE FOR BID	1/20/11	TC	TC	TC

173 CAMPBELL BLVD PITTSBURGH, PA 15203 PHONE: 412-291-0200 FAX: 412-291-0200 WWW.KLHEENGINEERS.COM		<b>MUNICIPAL AUTHORITY OF THE CITY OF MCKEESPORT</b> <b>ALLEGHENY COUNTY, PENNSYLVANIA</b> <b>CONTRACT NUMBER 2010-01 AND 2010-02</b> <b>WASTEWATER TREATMENT PLANT EXPANSION</b> <b>UV BUILDING STRUCTURAL PLANS AND SECTIONS</b>	
At Shown: July 2009 Draft: TCD Drawn By: HOF Checked By: HOF Approved By: BHD			
Sheet No.	11	Drawing No.	220-UV5

CHLORINE BUILDING DOOR SCHEDULE (ALL HARDWARE US 32 FINISH)									
MARK	LOCATION	DOOR DESCRIPTION	DIMENSIONS (ROUGH OPENING)	LOCKSET (SARGENT) (FINISH US 32)	HINGE (FINISH US 32)	CLOSER (LCN)	THRESHOLD (NATIONAL GUARD)	KICKPLATE (ROCK WOOD)	WEATHER-STRIP (NATIONAL GUARD)
CL1	EXTERIOR SOUTH WALL CHLORINE STORAGE ROOM ENTRANCE	CLINE INSULATED ALUMINUM DOUBLE DUTCH DOOR WITH ALUMINUM FRAME. BOTTOM DOOR PANELS EACH 4'-0" x 8'-0" HALF GLASS. TOP DOOR PANELS 4'-0" x 5'-0" FLUSH PANEL EACH WITH MONORAIL OPENING.	8'-4" x 13'-4"	VERTICAL ROD EXIT DEVICE SERIES 8700 WITH ETL TRIM BOTTOM PAIR - TOP PAIR WITH HEAVY DUTY SPRING LOADED FLUSH BOLTS WITH CHAIN	MCKINNEY STAINLESS STEEL CONTINUOUS TYPE (HEAVY DUTY RATED)	1480 ADA COMPLIMENT	425	1" HIGH x .050" EACH BOTTOM PAIR	160 SDKB PERIMETER SEAL (EACH PAIR) 101 VDKS SWEEP (BOTTOM PAIR) 140 MDRB ASTRAGAL EACH PAIR
CL2	EXTERIOR SOUTH WALL CHLORINE ROOM ENTRANCE	CLINE INSULATED ALUMINUM DOUBLE DOOR WITH ALUMINUM FRAME. 3'-0" x 7'-0" EACH PANEL HALF GLASS.	6'-4" x 7'-4"	VERTICAL ROD EXIT DEVICE SERIES 8700 WITH ETL TRIM EACH PANEL	MCKINNEY STAINLESS STEEL CONTINUOUS TYPE (HEAVY DUTY RATED)	1480 ADA COMPLIMENT	425	1" HIGH x .050" EACH PANEL	160 SDKB PERIMETER SEAL 101 VDKS SWEEP 140 MDRB ASTRAGAL

CHLORINE BUILDING DOOR SCHEDULE (ALL HARDWARE US 32 FINISH)									
MARK	LOCATION	DOOR DESCRIPTION	DIMENSIONS (ROUGH OPENING)	LOCKSET (SARGENT) (FINISH US 32)	HINGE (FINISH US 32)	CLOSER (LCN)	THRESHOLD (NATIONAL GUARD)	KICKPLATE (ROCK WOOD)	WEATHER-STRIP (NATIONAL GUARD)
CL3	EXTERIOR NORTH WALL ELECTRICAL ROOM ENTRANCE	CLINE INSULATED ALUMINUM DOOR WITH ALUMINUM FRAME. 3'-0" x 7'-0" PANEL HALF GLASS.	3'-4" x 7'-4"	MORTISE PANIC TYPE EXIT DEVICE SERIES 9900 WITH ETL TRIM	MCKINNEY STAINLESS STEEL CONTINUOUS TYPE (HEAVY DUTY RATED)	1480 ADA COMPLIMENT	425	1" HIGH x .050"	160 SDKB PERIMETER SEAL 101 VDKS SWEEP
CL4	ATTIC ACCESS	CECO CORP INSULATED METAL DOOR FLUSH PANEL 3'-0" x 4'-0" WITH 4 SIDED FRAME 1 - UR FIRE RATED	3'-4" x 3'-4"	PASSAGE LOCKSET 8215 CENTER STROKE 8V FRAME ESCUTCHEON AND LEVER TRIM SERIES 8200 (L.H.)	HAGER 1200 4 1/2" x 12" (2 REQ'D) SPRING TYPE PRIME COATED	1480 ADA COMPLIMENT	425		160 SA PERIMETER SEAL (4 SIDES)
CL5	EXTERIOR EAST WALL CHLORINE ROOM ACCESS	CLINE INSULATED ALUMINUM DOOR WITH ALUMINUM FRAME. 3'-0" x 7'-0" PANEL HALF GLASS.	3'-4" x 7'-4"	MORTISE PANIC TYPE EXIT DEVICE SERIES 9900 WITH ETL TRIM	MCKINNEY STAINLESS STEEL CONTINUOUS TYPE (HEAVY DUTY RATED)	1480 ADA COMPLIMENT	425	1" HIGH x .050"	160 SDKB PERIMETER SEAL 101 VDKS SWEEP

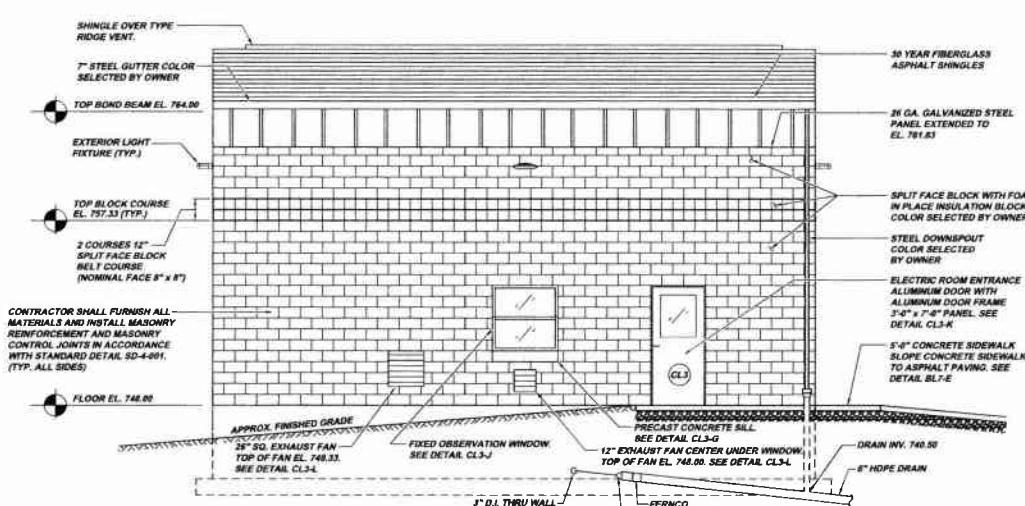

**CHLORINE BUILDING NORTH ELEVATION**  
SCALE: 1/4" = 1'-0"

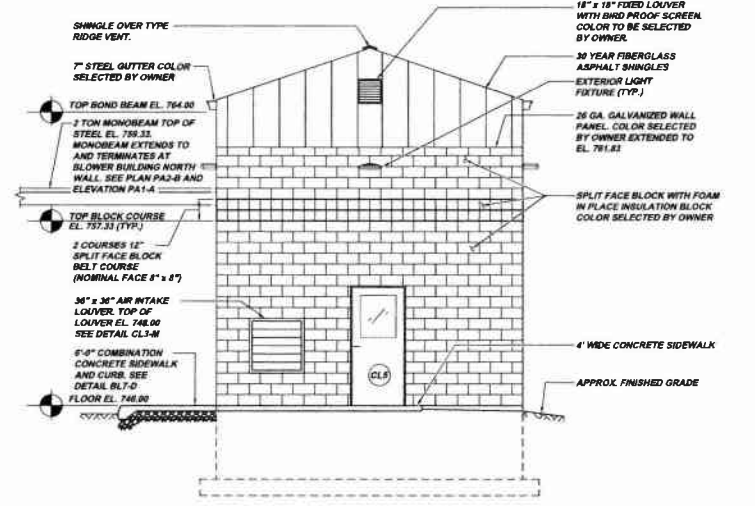

**CHLORINE BUILDING EAST ELEVATION**  
SCALE: 1/4" = 1'-0"

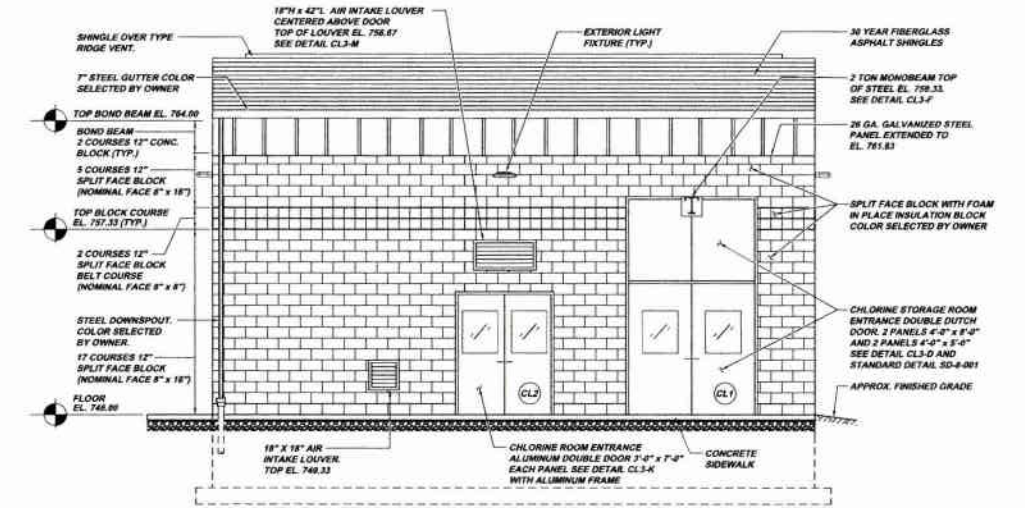

**CHLORINE BUILDING SOUTH ELEVATION**  
SCALE: 1/4" = 1'-0"

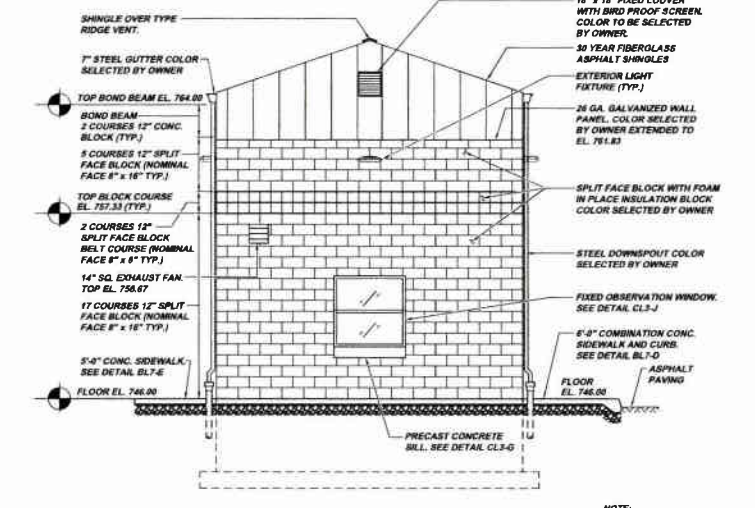

**CHLORINE BUILDING WEST ELEVATION**  
SCALE: 1/4" = 1'-0"

NOTE:  
ITEMS IDENTIFIED WITH UPPER CASE TEXT ARE PROPOSED.  
Items identified with Mixed Case Text are Existing.

**KLH ENGINEERS, INC.**

MUNICIPAL AUTHORITY OF THE CITY OF MCKEESPORT  
ALLEGHENY COUNTY, PENNSYLVANIA  
CONTRACT NUMBER 2010-01 AND 2010-02  
WASTEWATER TREATMENT PLANT EXPANSION  
CHLORINE BUILDING ELEVATIONS

Scale:	As Shown
Date:	July 2009
Drawn By:	TCD
Checked By:	HOE
Approved By:	BSG

Drawing No:  
**220-CL1**



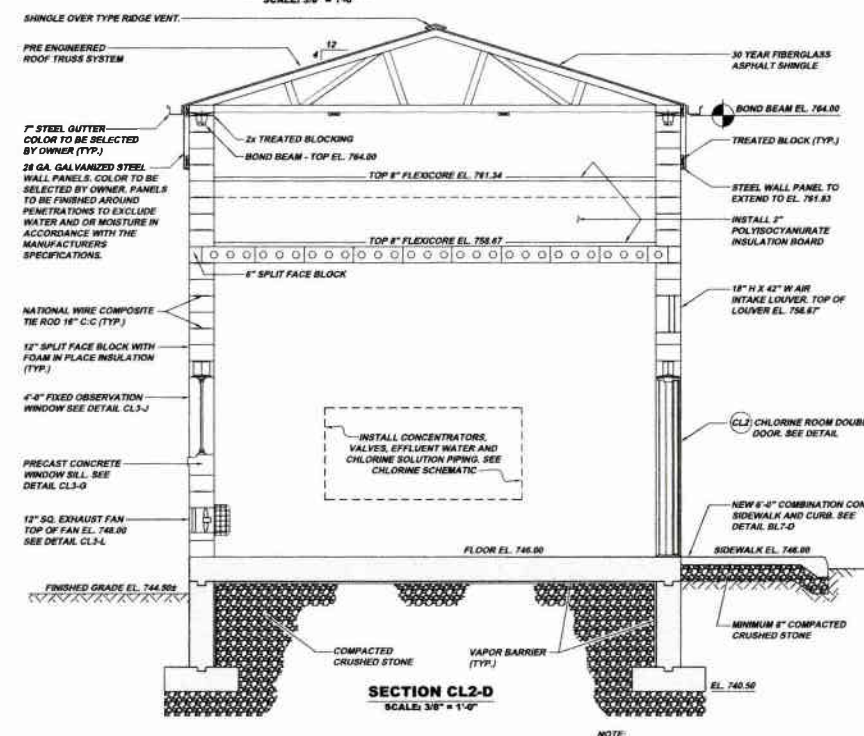
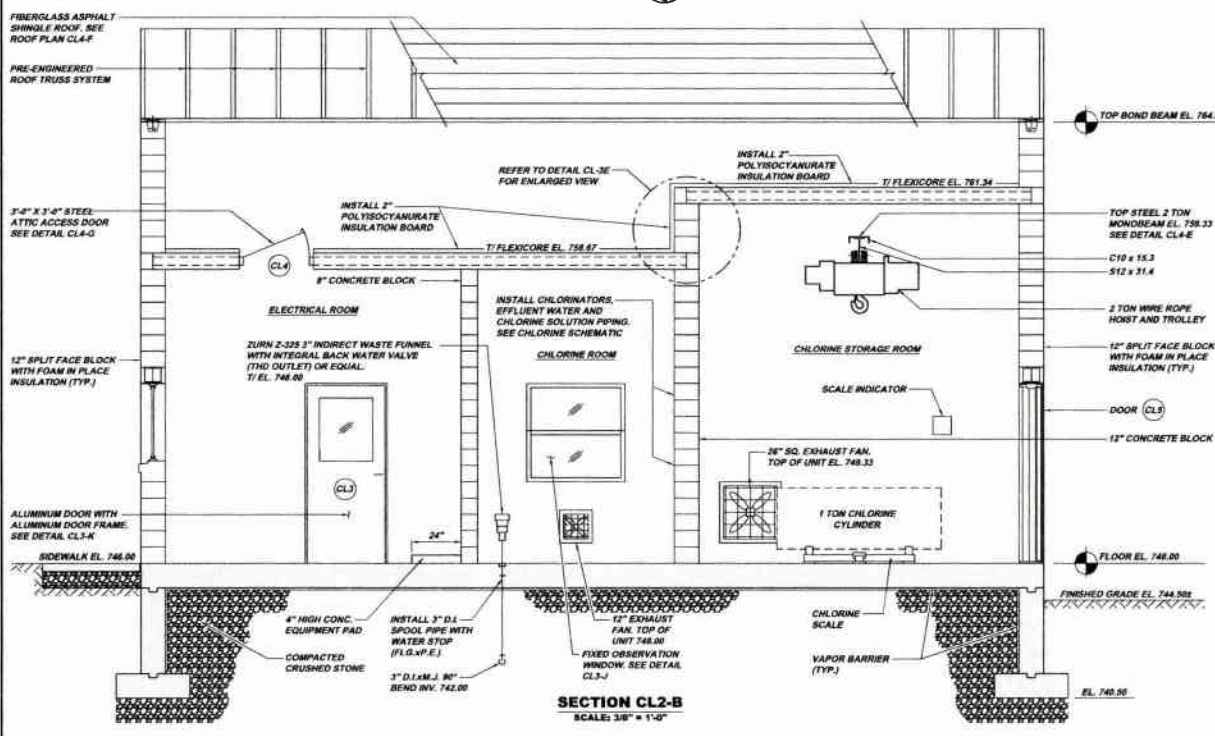
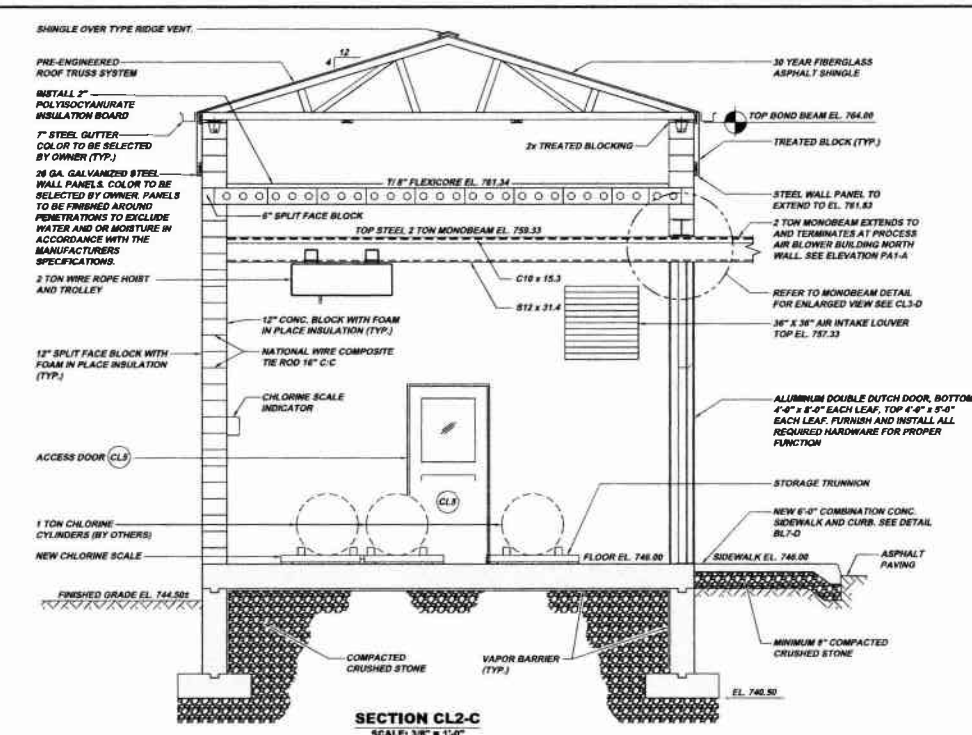
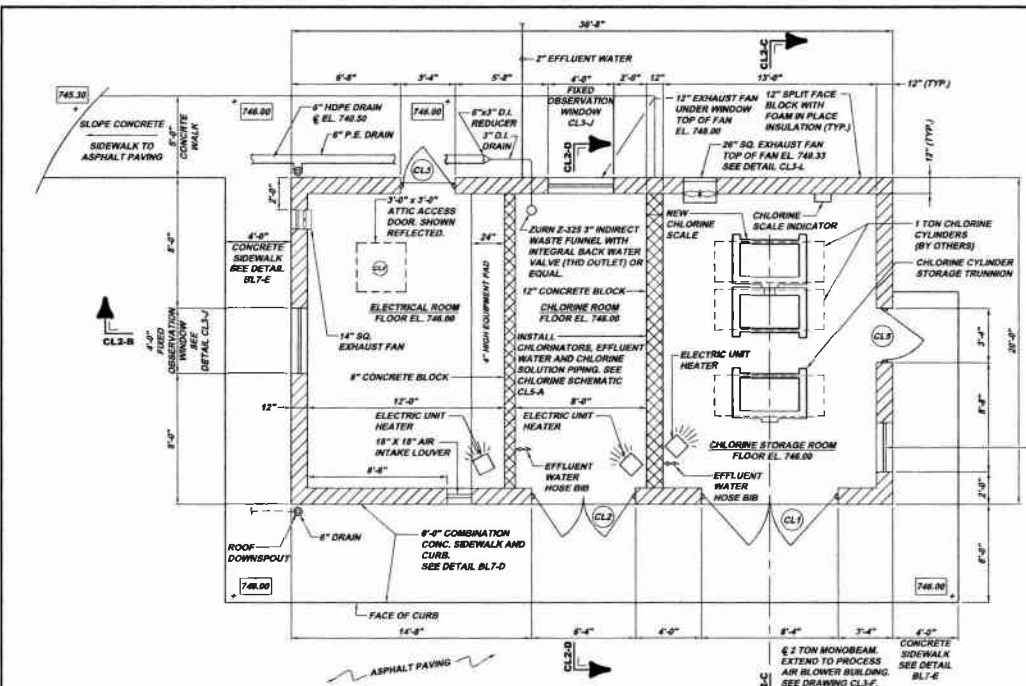

Revision	Date	By	Check	Appr.
1				
2				
3				
4				
5				
6				
7				
8				
9				
10				
11				
12				
13				
14				
15				
16				
17				
18				
19				
20				
21				
22				
23				
24				
25				
26				
27				
28				
29				
30				
31				
32				
33				
34				
35				
36				
37				
38				
39				
40				
41				
42				
43				
44				
45				
46				
47				
48				
49				
50				

**MUNICIPAL AUTHORITY OF THE CITY OF MCKEESPORT**  
**ALLEGHENY COUNTY, PENNSYLVANIA**  
**CONTRACT NUMBER 2010-01 AND 2010-02**  
**WASTEWATER TREATMENT PLANT EXPANSION**  
**CHLORINE BUILDING PLANS AND SECTIONS**

Scale: As Shown  
 Date: July 2009  
 Drawn By: TCD  
 Checked By: HOF  
 Approved By: SUC

Sheet No. 2  
 Drawing No. 220-CL2



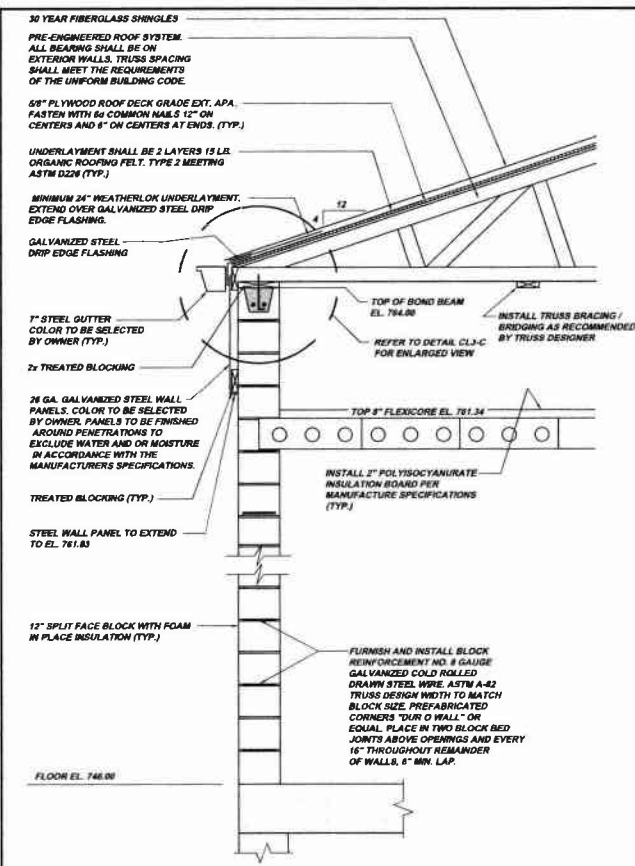

**WALL SECTION CL3-A (CHLORINE STORAGE ROOM)**  
SCALE: 3/4" = 1'-0"

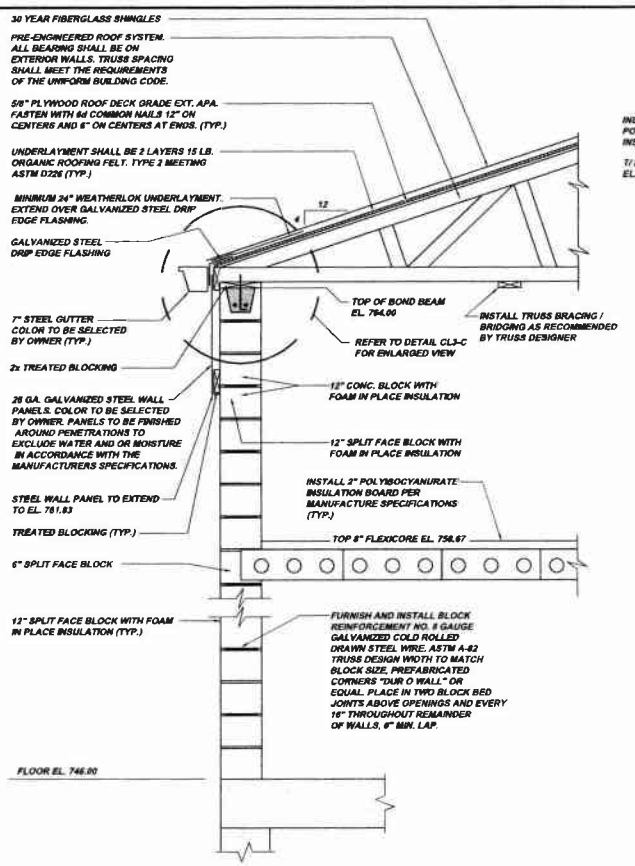

**WALL SECTION CL3-B (CHLORINE ROOM / ELECTRIC ROOM)**  
SCALE: 3/4" = 1'-0"

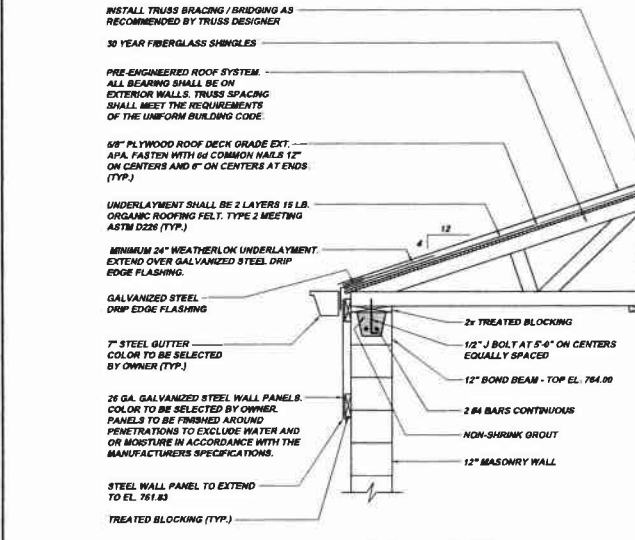

**ROOF DETAIL CL3-C**  
SCALE: 3/4" = 1'-0"

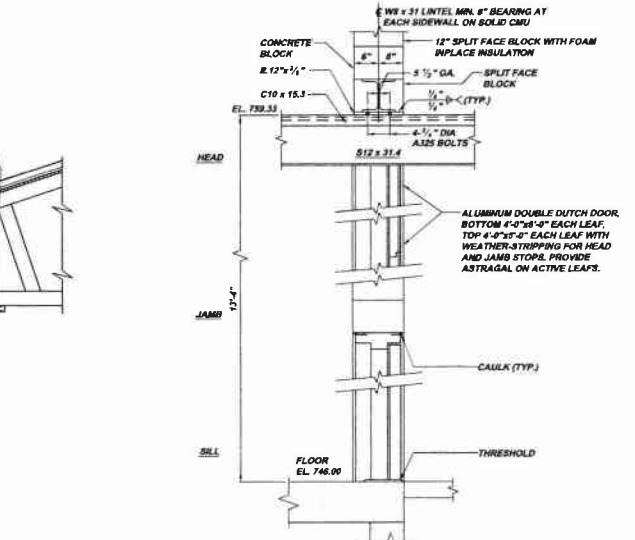

**MONOBEAM / DOOR DETAIL CL3-D**  
SCALE: 3/4" = 1'-0"

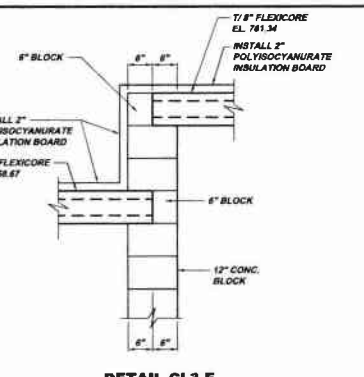

**DETAIL CL3-E**  
SCALE: 3/4" = 1'-0"

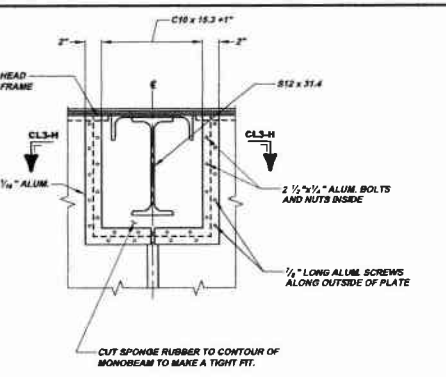

**DETAIL CL3-F**  
SCALE: 1 1/2" = 1'-0"

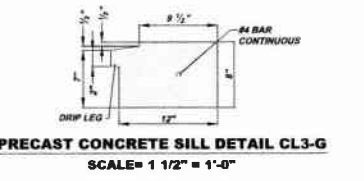

**PRECAST CONCRETE SILL DETAIL CL3-G**  
SCALE: 1 1/2" = 1'-0"

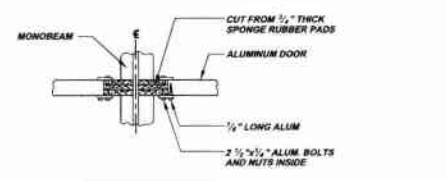

**SECTION CL3-H**  
SCALE: 1 1/2" = 1'-0"

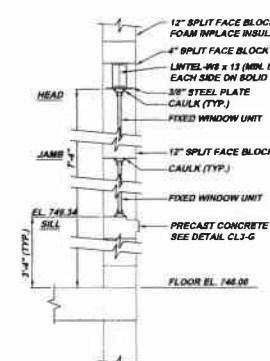

**FIXED WINDOW DETAIL CL3-J**  
SCALE: 1/2" = 1'-0"

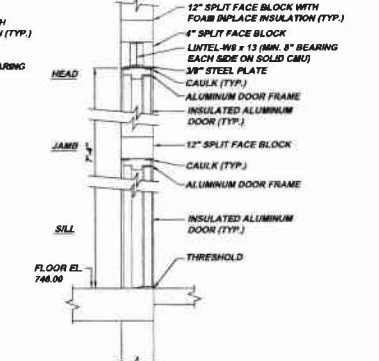

**EXTERIOR DOOR DETAIL CL3-K**  
SCALE: 1/2" = 1'-0"

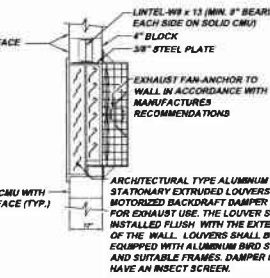

**EXHAUST FAN DETAIL CL3-L**  
SCALE: 1/2" = 1'-0"

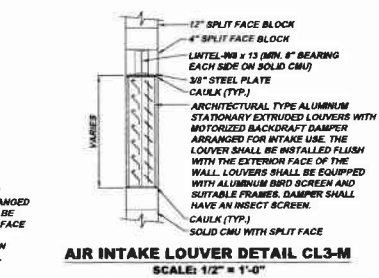

**AIR INTAKE LOUVER DETAIL CL3-M**  
SCALE: 1/2" = 1'-0"

NOTE:  
ITEMS IDENTIFIED WITH UPPER CASE TEXT ARE PROPOSED.  
ITEMS IDENTIFIED WITH LOWER CASE TEXT ARE EXISTING.

Revision	1	DATE	7/20/09	BY	AS
Revision	2	DATE	7/20/09	BY	AS
Revision	3	DATE	7/20/09	BY	AS
Revision	4	DATE	7/20/09	BY	AS
Revision	5	DATE	7/20/09	BY	AS
Revision	6	DATE	7/20/09	BY	AS
Revision	7	DATE	7/20/09	BY	AS
Revision	8	DATE	7/20/09	BY	AS
Revision	9	DATE	7/20/09	BY	AS
Revision	10	DATE	7/20/09	BY	AS
Revision	11	DATE	7/20/09	BY	AS
Revision	12	DATE	7/20/09	BY	AS
Revision	13	DATE	7/20/09	BY	AS
Revision	14	DATE	7/20/09	BY	AS
Revision	15	DATE	7/20/09	BY	AS
Revision	16	DATE	7/20/09	BY	AS
Revision	17	DATE	7/20/09	BY	AS
Revision	18	DATE	7/20/09	BY	AS
Revision	19	DATE	7/20/09	BY	AS
Revision	20	DATE	7/20/09	BY	AS
Revision	21	DATE	7/20/09	BY	AS
Revision	22	DATE	7/20/09	BY	AS
Revision	23	DATE	7/20/09	BY	AS
Revision	24	DATE	7/20/09	BY	AS
Revision	25	DATE	7/20/09	BY	AS
Revision	26	DATE	7/20/09	BY	AS
Revision	27	DATE	7/20/09	BY	AS
Revision	28	DATE	7/20/09	BY	AS
Revision	29	DATE	7/20/09	BY	AS
Revision	30	DATE	7/20/09	BY	AS
Revision	31	DATE	7/20/09	BY	AS
Revision	32	DATE	7/20/09	BY	AS
Revision	33	DATE	7/20/09	BY	AS
Revision	34	DATE	7/20/09	BY	AS
Revision	35	DATE	7/20/09	BY	AS
Revision	36	DATE	7/20/09	BY	AS
Revision	37	DATE	7/20/09	BY	AS
Revision	38	DATE	7/20/09	BY	AS
Revision	39	DATE	7/20/09	BY	AS
Revision	40	DATE	7/20/09	BY	AS
Revision	41	DATE	7/20/09	BY	AS
Revision	42	DATE	7/20/09	BY	AS
Revision	43	DATE	7/20/09	BY	AS
Revision	44	DATE	7/20/09	BY	AS
Revision	45	DATE	7/20/09	BY	AS
Revision	46	DATE	7/20/09	BY	AS
Revision	47	DATE	7/20/09	BY	AS
Revision	48	DATE	7/20/09	BY	AS
Revision	49	DATE	7/20/09	BY	AS
Revision	50	DATE	7/20/09	BY	AS
Revision	51	DATE	7/20/09	BY	AS
Revision	52	DATE	7/20/09	BY	AS
Revision	53	DATE	7/20/09	BY	AS
Revision	54	DATE	7/20/09	BY	AS
Revision	55	DATE	7/20/09	BY	AS
Revision	56	DATE	7/20/09	BY	AS
Revision	57	DATE	7/20/09	BY	AS
Revision	58	DATE	7/20/09	BY	AS
Revision	59	DATE	7/20/09	BY	AS
Revision	60	DATE	7/20/09	BY	AS
Revision	61	DATE	7/20/09	BY	AS
Revision	62	DATE	7/20/09	BY	AS
Revision	63	DATE	7/20/09	BY	AS
Revision	64	DATE	7/20/09	BY	AS
Revision	65	DATE	7/20/09	BY	AS
Revision	66	DATE	7/20/09	BY	AS
Revision	67	DATE	7/20/09	BY	AS
Revision	68	DATE	7/20/09	BY	AS
Revision	69	DATE	7/20/09	BY	AS
Revision	70	DATE	7/20/09	BY	AS
Revision	71	DATE	7/20/09	BY	AS
Revision	72	DATE	7/20/09	BY	AS
Revision	73	DATE	7/20/09	BY	AS
Revision	74	DATE	7/20/09	BY	AS
Revision	75	DATE	7/20/09	BY	AS
Revision	76	DATE	7/20/09	BY	AS
Revision	77	DATE	7/20/09	BY	AS
Revision	78	DATE	7/20/09	BY	AS
Revision	79	DATE	7/20/09	BY	AS
Revision	80	DATE	7/20/09	BY	AS
Revision	81	DATE	7/20/09	BY	AS
Revision	82	DATE	7/20/09	BY	AS
Revision	83	DATE	7/20/09	BY	AS
Revision	84	DATE	7/20/09	BY	AS
Revision	85	DATE	7/20/09	BY	AS
Revision	86	DATE	7/20/09	BY	AS
Revision	87	DATE	7/20/09	BY	AS
Revision	88	DATE	7/20/09	BY	AS
Revision	89	DATE	7/20/09	BY	AS
Revision	90	DATE	7/20/09	BY	AS
Revision	91	DATE	7/20/09	BY	AS
Revision	92	DATE	7/20/09	BY	AS
Revision	93	DATE	7/20/09	BY	AS
Revision	94	DATE	7/20/09	BY	AS
Revision	95	DATE	7/20/09	BY	AS
Revision	96	DATE	7/20/09	BY	AS
Revision	97	DATE	7/20/09	BY	AS
Revision	98	DATE	7/20/09	BY	AS
Revision	99	DATE	7/20/09	BY	AS
Revision	100	DATE	7/20/09	BY	AS

MUNICIPAL AUTHORITY OF THE CITY OF MCKEESPORT  
ALLEGHENY COUNTY, PENNSYLVANIA  
CONTRACT NUMBER 2010-01 AND 2010-02  
WASTEWATER TREATMENT PLANT EXPANSION  
CHLORINE BUILDING SECTIONS AND DETAILS

Scale: As Shown  
Date: July 2009  
Drawn By: TCD  
Checked By: HOF  
Approved By: SWS  
Sheet No. 3  
Drawing No. 220-CL3



5172 CAMPBELL RUN ROAD  
PITTSBURGH, PA 15203  
Phone: 412-484-0228  
Fax: 412-484-0229  
info@klhengineers.com

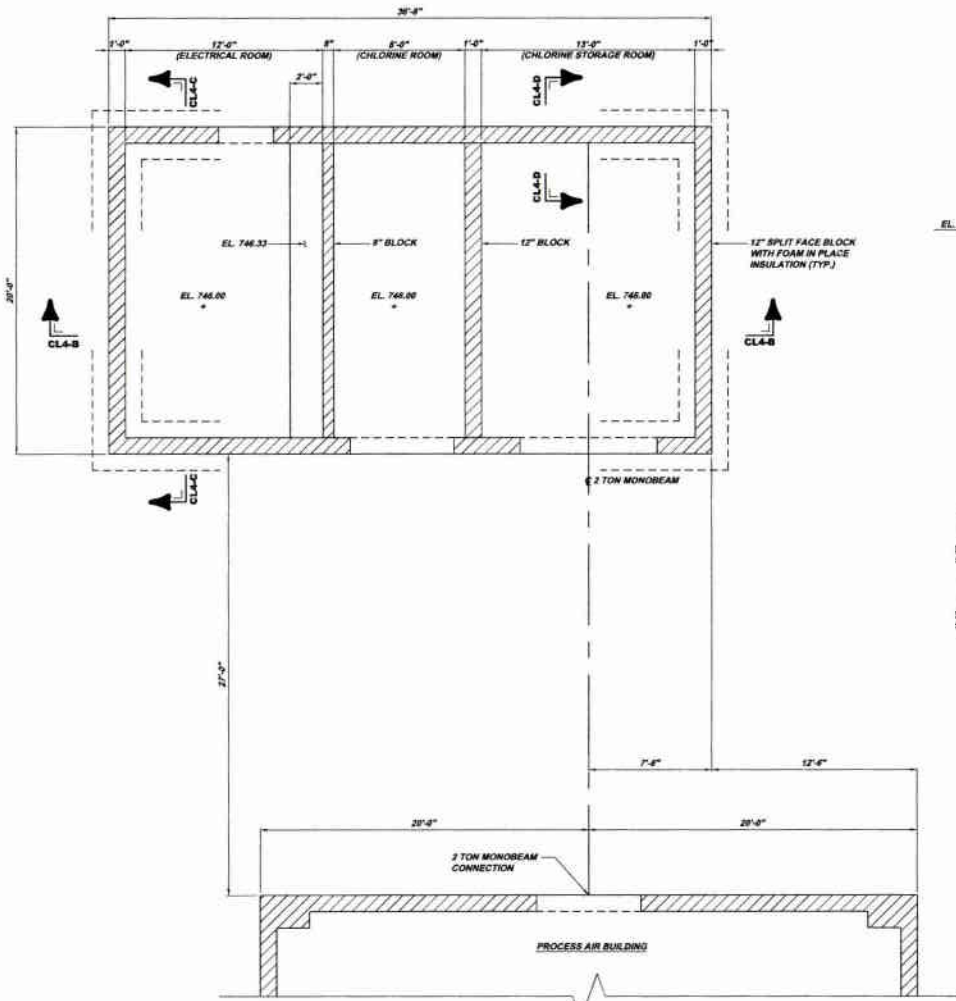

**CHLORINE BUILDING FOUNDATION PLAN CL4-A**  
SCALE: 1/4" = 1'-0"

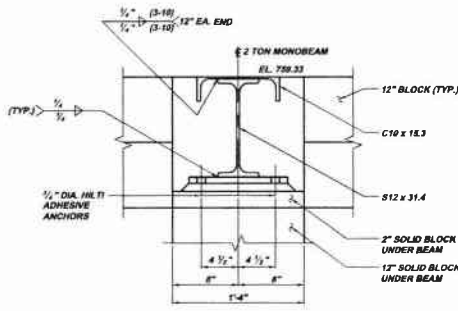

**SECTION CL4-E**  
SCALE: 1 1/2" = 1'-0"

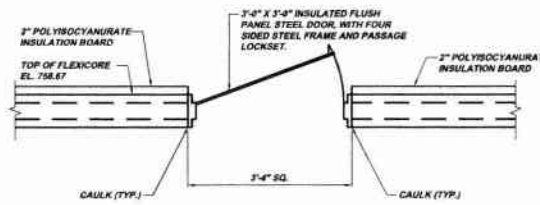

**ATTIC ACCESS DETAIL CL4-G**  
SCALE: 3/4" = 1'-0"

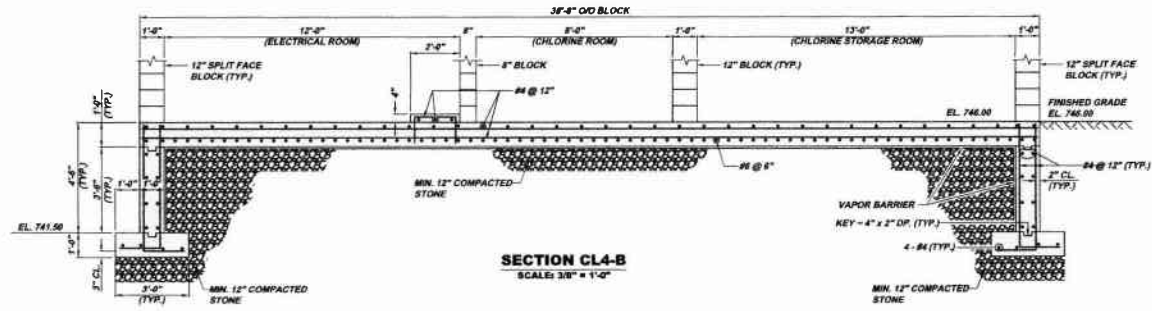

**SECTION CL4-B**  
SCALE: 3/8" = 1'-0"

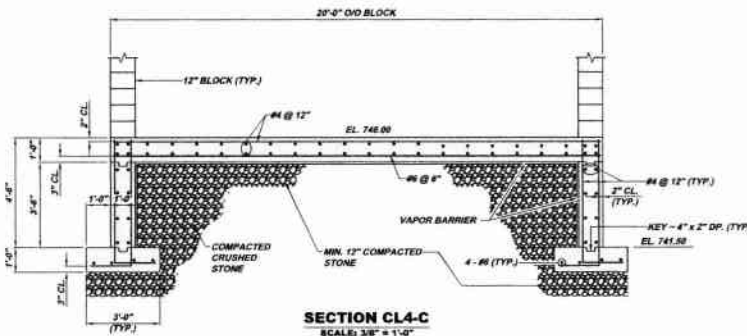

**SECTION CL4-C**  
SCALE: 3/8" = 1'-0"

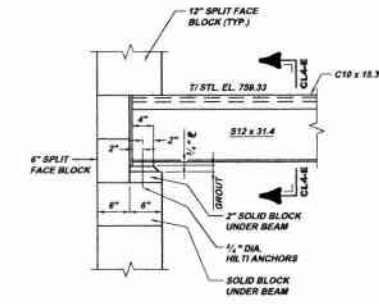

**SECTION CL4-D**  
SCALE: 1" = 1'-0"

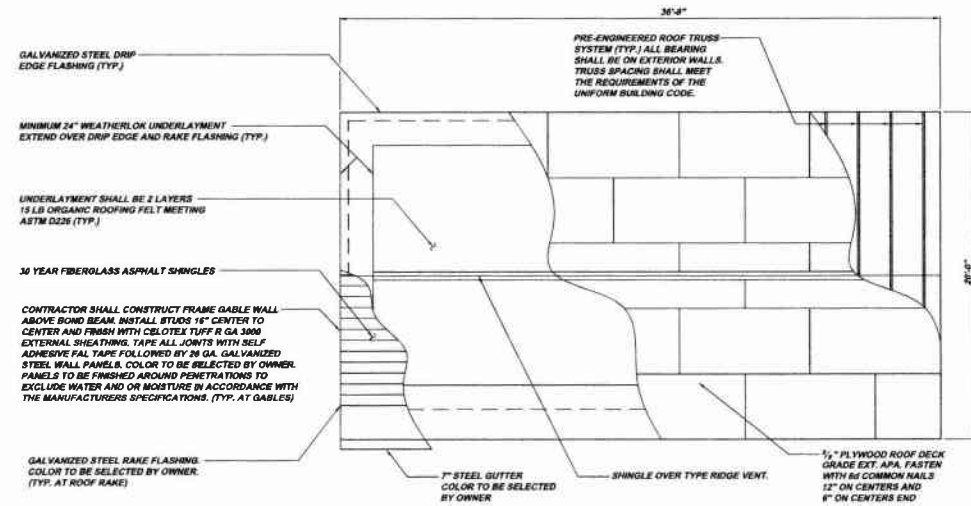

**CHLORINE BUILDING ROOF PLAN CL4-F**  
SCALE: 1/4" = 1'-0"

NOTE:  
ITEMS IDENTIFIED WITH UPPER CASE TEXT ARE PROPOSED.  
Items identified with Mixed Case Text are Existing.

Revision	Date	Revised By
DP SUBMITTAL		
DP SUBMITTAL		
RELEASE FOR MD		
Date	Drawn By	Checked By
7/1/09	TCD	ROF
1/30/08		
1/28/11		
5173 CAMPBELL BLVD PITTSBURGH, PA 15205 1500 412-940-5200 FAX: 412-940-5200 INFO@KLHENGINEERS.COM		
<b>KLH ENGINEERS, INC.</b>		
MUNICIPAL AUTHORITY OF THE CITY OF MCKEESPORT ALLEGHENY COUNTY, PENNSYLVANIA CONTRACT NUMBER 2010-01 AND 2010-02 WASTEWATER TREATMENT PLANT EXPANSION CHLORINE BUILDING PLANS, SECTIONS AND DETAILS		
Scale:	As Shown:	Sheet No.
Date:	July 2009	4
Drawn By:	TCD	
Checked By:	ROF	
Approved By:	SHS	
Drawing No. <b>220-CL4</b>		

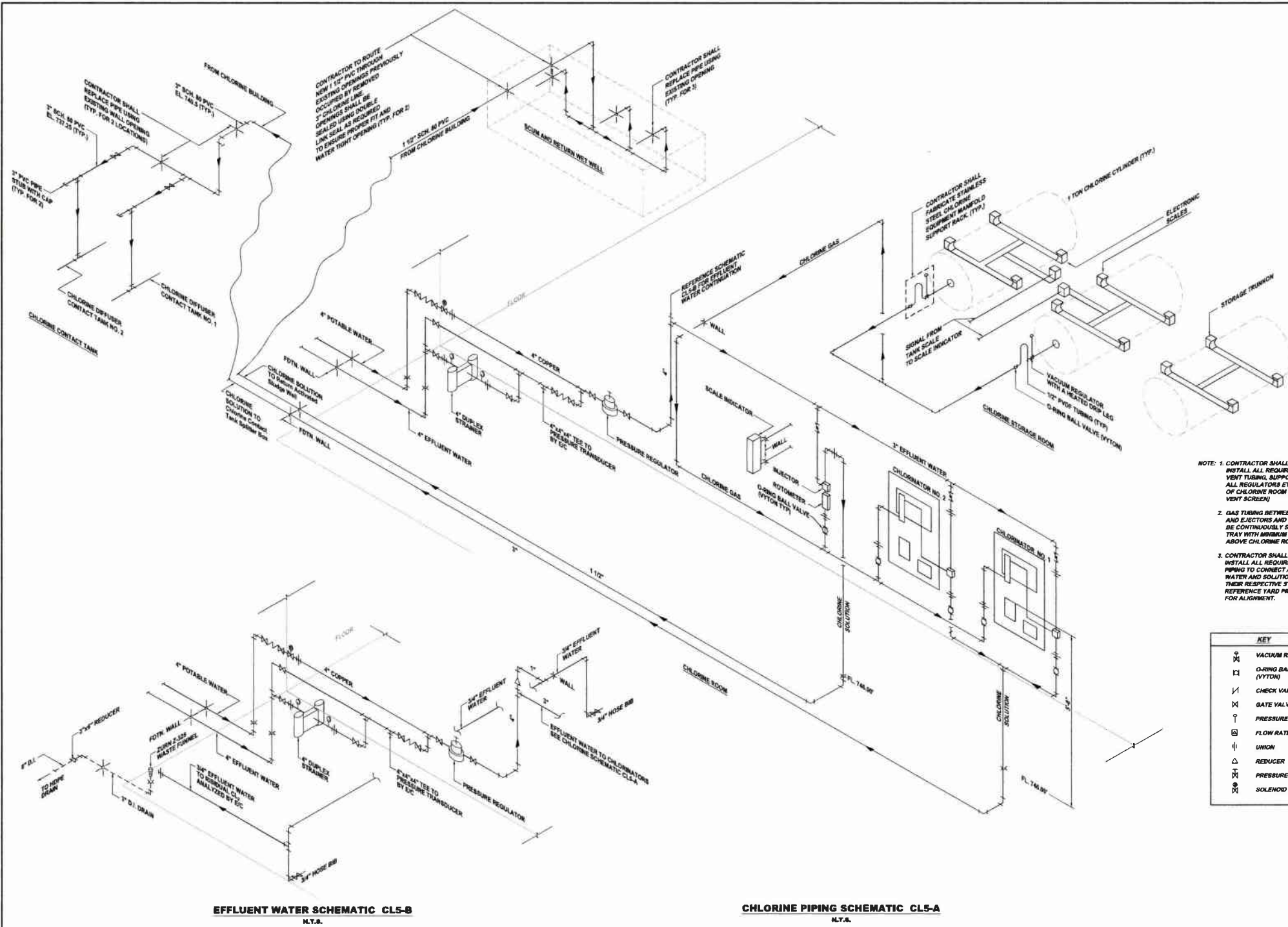

**EFFLUENT WATER SCHEMATIC CL5-B**  
N.T.S.

**CHLORINE PIPING SCHEMATIC CL5-A**  
N.T.S.

- NOTE:**
1. CONTRACTOR SHALL FURNISH AND INSTALL ALL REQUIRED MATERIALS, VENT TUBING, SUPPORTS AND VENT ALL REGULATORS ETC TO OUTSIDE OF CHLORINE ROOM WALL. (BA WITH VENT SCREEN)
  2. GAS TUBING BETWEEN REGULATORS AND INJECTORS AND VENT TUBING TO BE CONTINUOUSLY SUPPORTED IN TRAY WITH MINIMUM 7'-0" HEADROOM ABOVE CHLORINE ROOM FLOOR.
  3. CONTRACTOR SHALL FURNISH AND INSTALL ALL REQUIRED YARD PIPING TO CONNECT ALL SUPPLY WATER AND SOLUTION LINES TO THEIR RESPECTIVE SYSTEM. REFERENCE YARD PIPING PLANS FOR ALIGNMENT.

KEY	
	VACUUM REGULATOR
	O-RING BALL VALVE (VYTDN)
	CHECK VALVE
	GATE VALVE
	PRESSURE GAUGE
	FLOW RATE INDICATOR
	UNION
	REDUCER
	PRESSURE REGULATOR
	SOLENOID VALVE

**NOTE:**  
ITEMS IDENTIFIED WITH UPPER CASE TEXT ARE PROPOSED.  
ITEMS IDENTIFIED WITH LOWER CASE TEXT ARE EXISTING.

Scale:	As Shown
Date:	July 2009
Drawn By:	MKE
Checked By:	RFK
Approved By:	SHG
Sheet No.:	5
Drawing No.:	220-CL5

**MUNICIPAL AUTHORITY OF THE CITY OF MCKEESPORT**  
ALLEGHENY COUNTY, PENNSYLVANIA  
CONTRACT NUMBER 2010-01 AND 2010-02  
WASTEWATER TREATMENT PLANT EXPANSION  
SCHEMATIC DIAGRAMS

**KLH ENGINEERS, INC.**

5173 CAMPBELL BLVD. ROAD  
PITTSBURGH, PA 15205  
PHONE: 412-944-0388  
FAX: 412-944-0388  
INFO@KLHENGINEERS.COM

Date:	12-14-07	Revisions:	
Date:	12-14-08	Revised:	
Date:	10-08	Revised:	
Date:	12-01-11	Revised:	



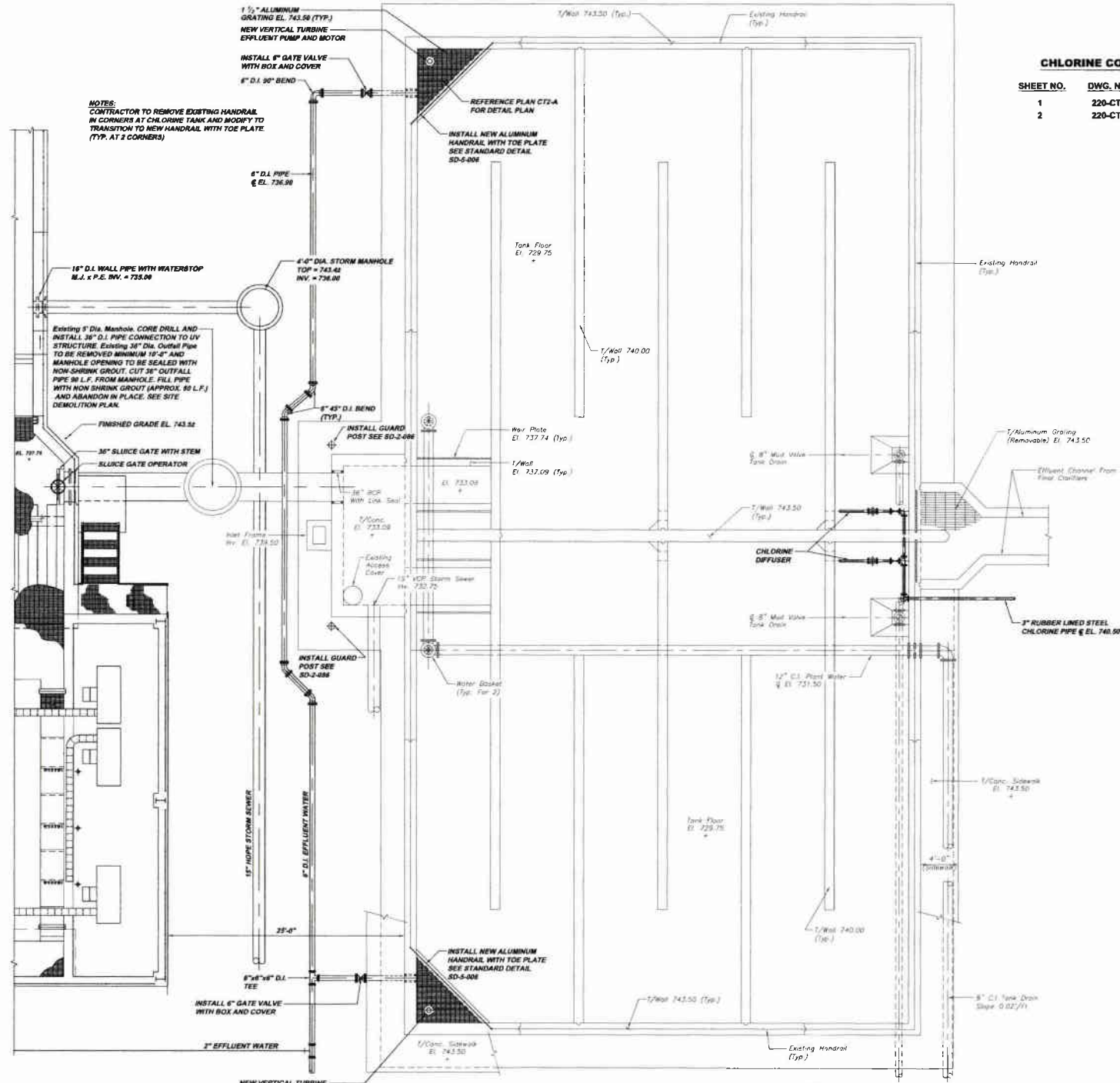

**CHLORINE CONTACT TANKS DRAWING REFERENCE**

SHEET NO.	DWG. NO.	DESCRIPTION
1	220-CT1	CHLORINE CONTACT TANK PLAN
2	220-CT2	PLANS & SECTIONS

**NOTES:**  
 CONTRACTOR TO REMOVE EXISTING HANDRAIL IN CORNERS AT CHLORINE TANK AND BODY TO TRANSITION TO NEW HANDRAIL WITH TOE PLATE (TYP. AT 2 CORNERS)

**EXISTING CHLORINE CONTACT TANK PLAN CT1-A**  
 SCALE 3/16" = 1'-0"

**NOTE:**  
 ITEMS IDENTIFIED WITH UPPER CASE TEXT ARE PROPOSED.  
 ITEMS IDENTIFIED WITH LOWER CASE TEXT ARE EXISTING.

Revisions					
Date	Description	By	Checked	Approved	Scale
1/28/11	RELEASE FOR BID				
<p>8175 CAMPBELL RIV. RD. #3        PITTSBURGH, PA 15203        PHONE: 412-444-0338        INFO@KLHENGINEERS.COM</p> <p><b>KLH ENGINEERS, INC.</b></p>					
<p><b>MUNICIPAL AUTHORITY OF THE CITY OF MCKEESPORT</b>        ALLEGHENY COUNTY, PENNSYLVANIA        CONTRACT NUMBER 2010-01 AND 2010-02        WASTEWATER TREATMENT PLANT EXPANSION        CHLORINE CONTACT TANK PLAN</p>					
As Shown	October 2009	DRG	HCF	SHO	Sheet No.
Scale:	Date:	Drawn By:	Checked By:	Approved By:	1
					Drawing No.
					<b>220-CT1</b>

NOTES:  
 VIEWS REPRESENT INSTALLATION OF PUMP ON  
 NORTH WALL OF BASIN AND SHALL BE OPPOSITE  
 HAND FOR SOUTH WALL INSTALLATION.

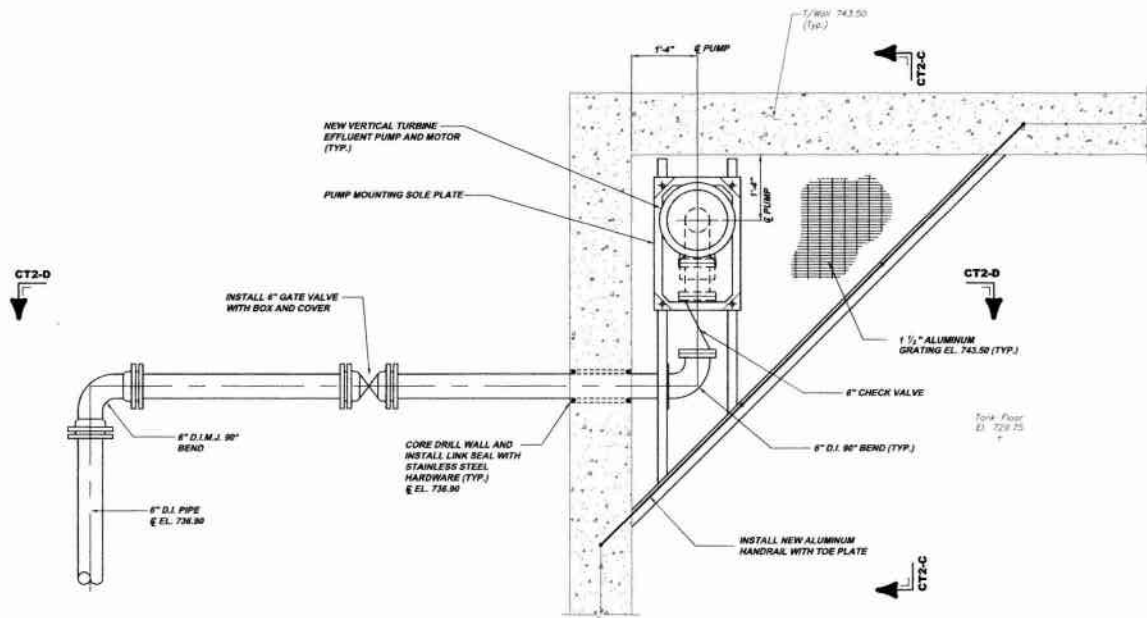

**EFFLUENT PUMP PLAN CT2-A**  
 SCALE 3/4" = 1'-0"  
 REFERENCE PLAN CT1-A  
 (TYP. AND OPPOSITE HAND)

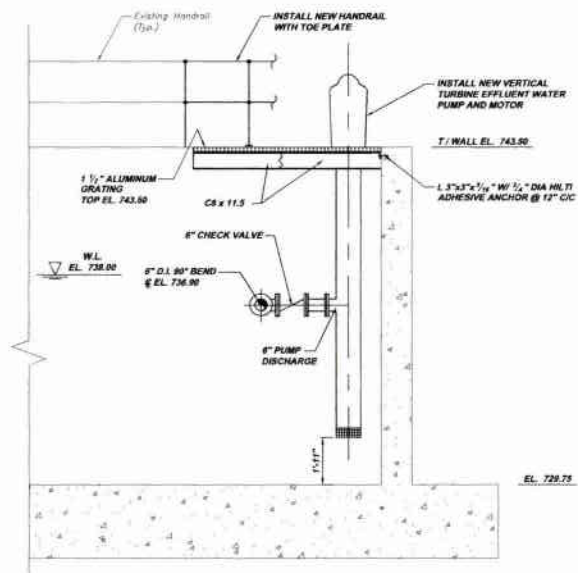

**SECTION CT2-C**  
 SCALE 3/8" = 1'-0"  
 REFERENCE PLAN CT1-A, CT2-A & CT2-B

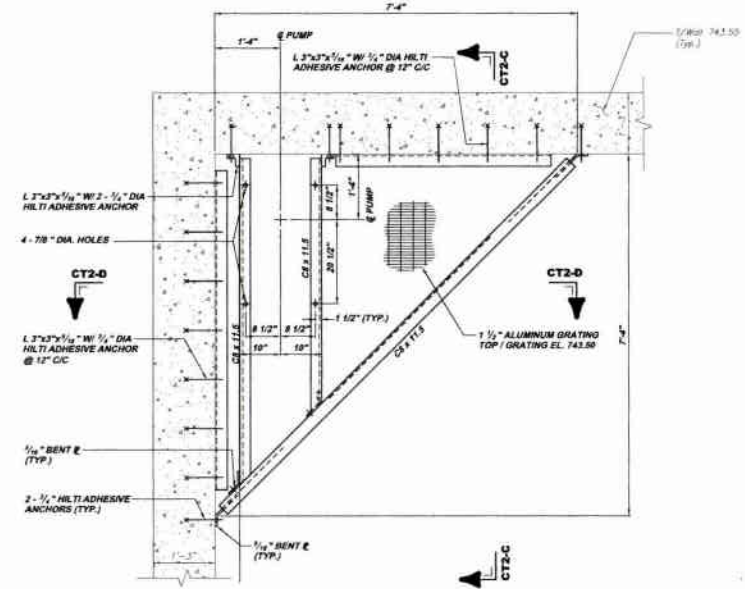

**STRUCTURAL PLAN CT2-B**  
 SCALE 3/4" = 1'-0"  
 REFERENCE PLAN CT1-A  
 (TYP. AND OPPOSITE HAND)

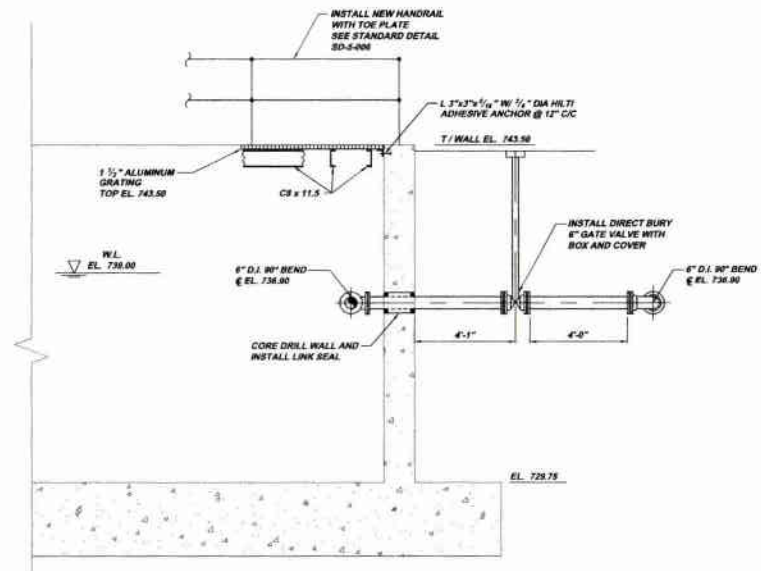

**SECTION CT2-D**  
 SCALE 3/8" = 1'-0"  
 REFERENCE PLAN CT1-A, CT2-A & CT2-B

NOTE:  
 ITEMS IDENTIFIED WITH UPPER CASE TEXT ARE PROPOSED.  
 Items Identified with Mixed Case Text are Existing.

Revisions	Revisions	Revisions	Revisions
Date	Date	Date	Date
RELEASE FOR BID			
12/2011			
5173 CAMPBELL BLVD. ROAD PITTSBURGH, PA 15206 Phone: 412-944-0333 Fax: 412-944-0338 info@klhengineers.com			
<b>MUNICIPAL AUTHORITY OF THE CITY OF MCKEESPORT</b> ALLEGHENY COUNTY, PENNSYLVANIA CONTRACT NUMBER 2010-01 AND 2010-02 WASTEWATER TREATMENT PLANT EXPANSION CHLORINE CONTACT TANK PLAN AND SECTIONS			
As Shown	October 2009	DRG	
Drawn By:		NOF	
Checked By:			
Approved By:			
Sheet No.	2		
Drawing No.	220-CT2		

**PROCESS AIR BUILDING DRAWING REFERENCE**

SHEET NO.	DWG. NO.	DESCRIPTION
1	220-PA1	BUILDING ELEVATIONS
2	220-PA2	BUILDING PLANS AND DETAILS
3	220-PA3	BUILDING SECTIONS
4	220-PA4	BUILDING SECTIONS AND DETAILS
5	220-PA5	ROOF PLAN, SETIONS AND DETAILS
6	220-PA6	STRUCTURAL PLANS AND SECTIONS
7	220-PA7	SECTIONS AND DETAILS
8	220-PA8	PIPING SCHEMATICS
9	220-PA10	PIPING SCHEMATICS AND DETAILS

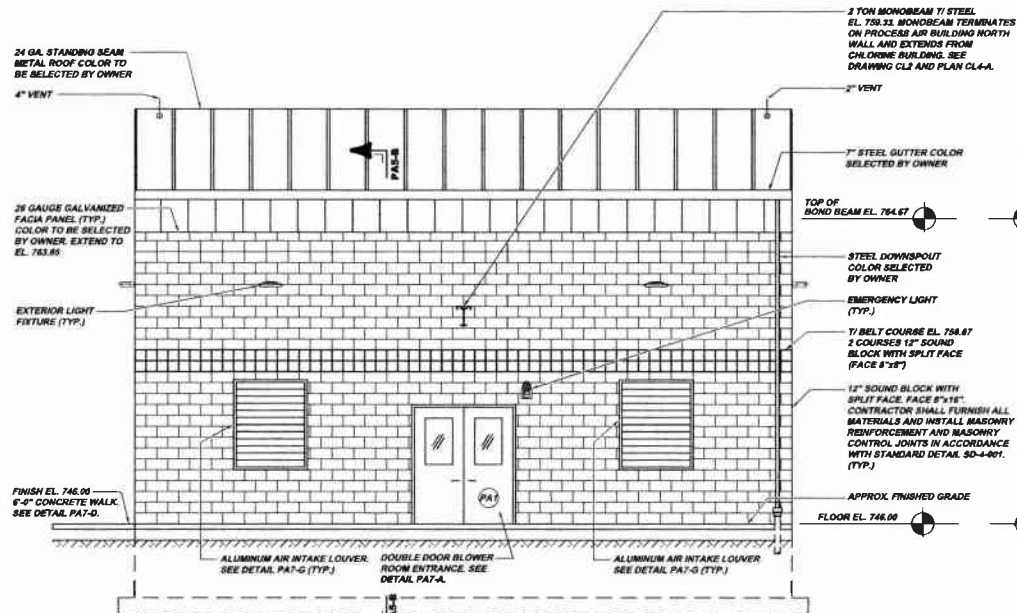

**PROCESS AIR BUILDING NORTH ELEVATION PA1-A**  
 SCALE: 1/4" = 1'-0"  
 REFERENCE PLAN PA2-A & PA2-B

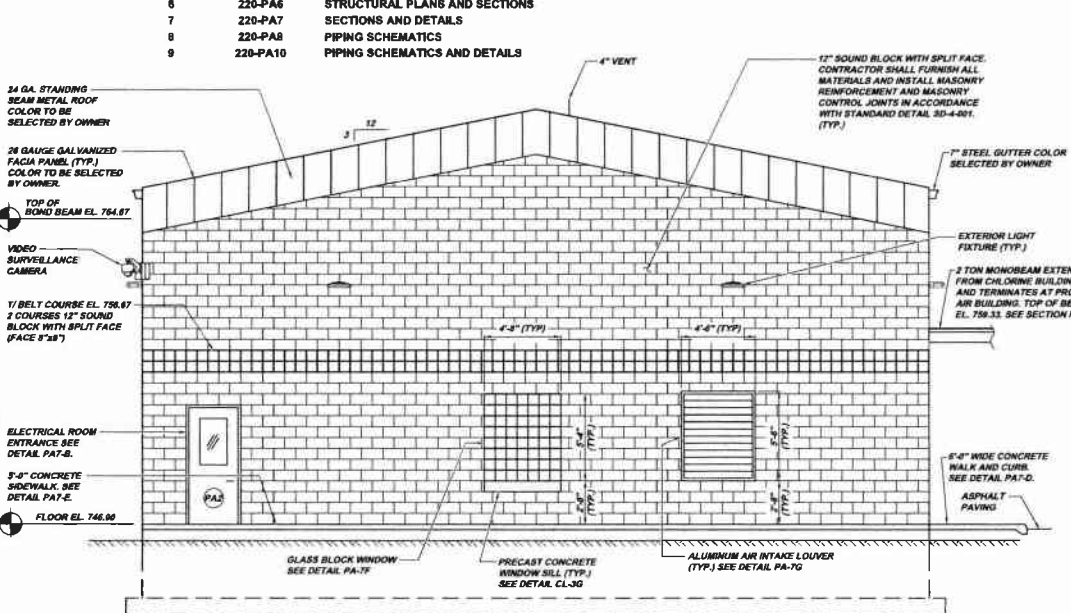

**PROCESS AIR BUILDING EAST ELEVATION PA1-B**  
 SCALE: 1/4" = 1'-0"  
 REFERENCE PLAN PA2-A & PA2-B

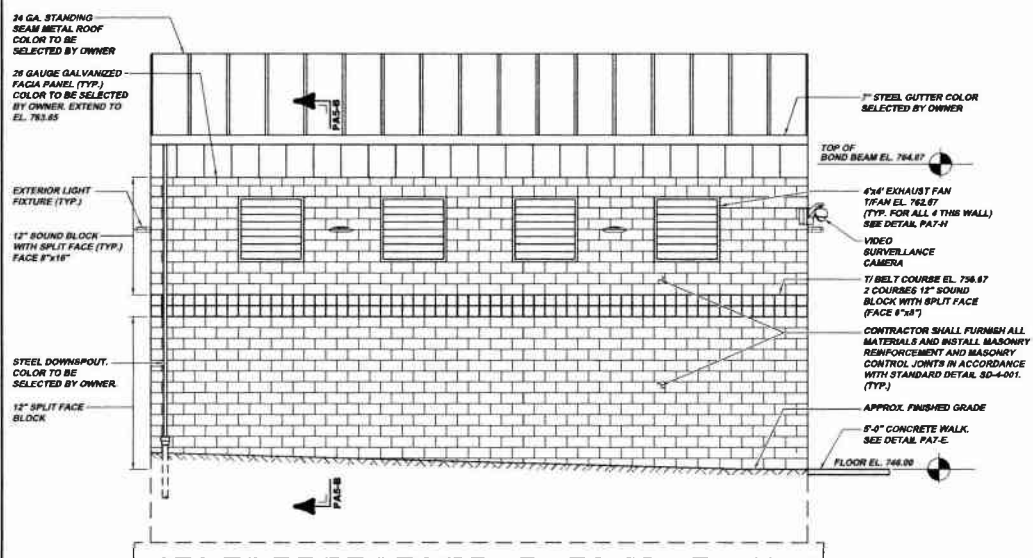

**PROCESS AIR BUILDING SOUTH ELEVATION PA1-C**  
 SCALE: 1/4" = 1'-0"  
 REFERENCE PLAN PA2-A & PA2-B

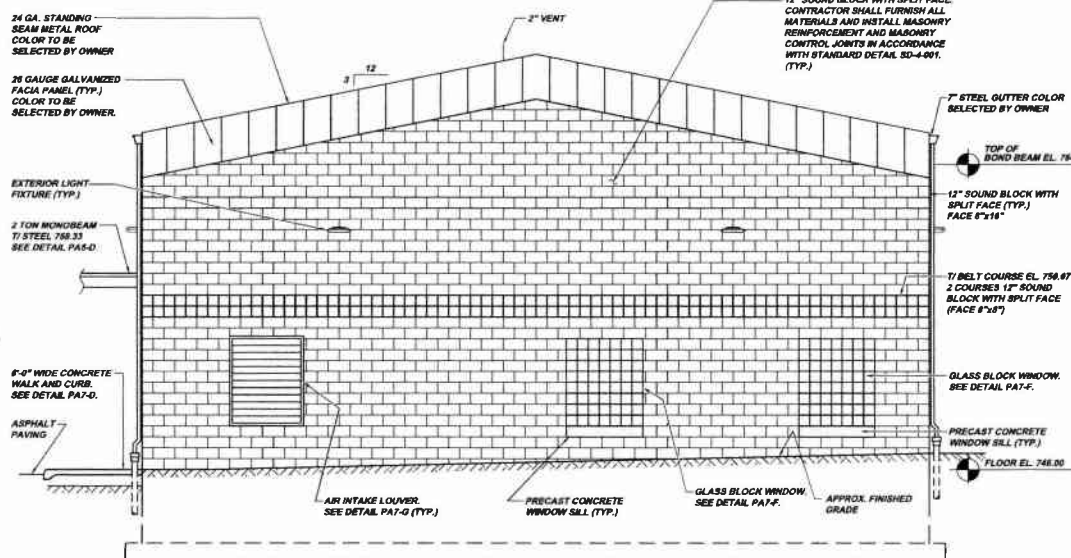

**PROCESS AIR BUILDING WEST ELEVATION PA1-D**  
 SCALE: 1/4" = 1'-0"  
 REFERENCE PLAN PA2-A & PA2-B

NOTE:  
 ITEMS IDENTIFIED WITH UPPER CASE TEXT ARE PROPOSED.  
 ITEMS IDENTIFIED WITH MIXED CASE TEXT ARE EXISTING.

Revision	Date	Revised By
1	7-27-09	DSP
2	10-08	REVIEWED
3	12-01	RELEASE FOR BID

5177 CARROLLLEIGH PL. SUITE 200  
 PITTSBURGH, PA 15109  
 PHONE: 412-444-0030  
 FAX: 412-444-0031  
 INFO@KLHENGINEERS.COM

**KLH ENGINEERS, INC.**

MUNICIPAL AUTHORITY OF THE CITY OF MCKEESPORT  
 ALLEGHENY COUNTY, PENNSYLVANIA  
 CONTRACT NUMBER 2010-01 AND 2010-02  
 WASTEWATER TREATMENT PLANT EXPANSION  
 PROCESS AIR BUILDING ELEVATIONS

Scale:	As Shown
Date:	July 2009
Drawn By:	DMB
Checked By:	HCP
Approved By:	SHG

Sheet No. 1

Drawing No. 220-PA1



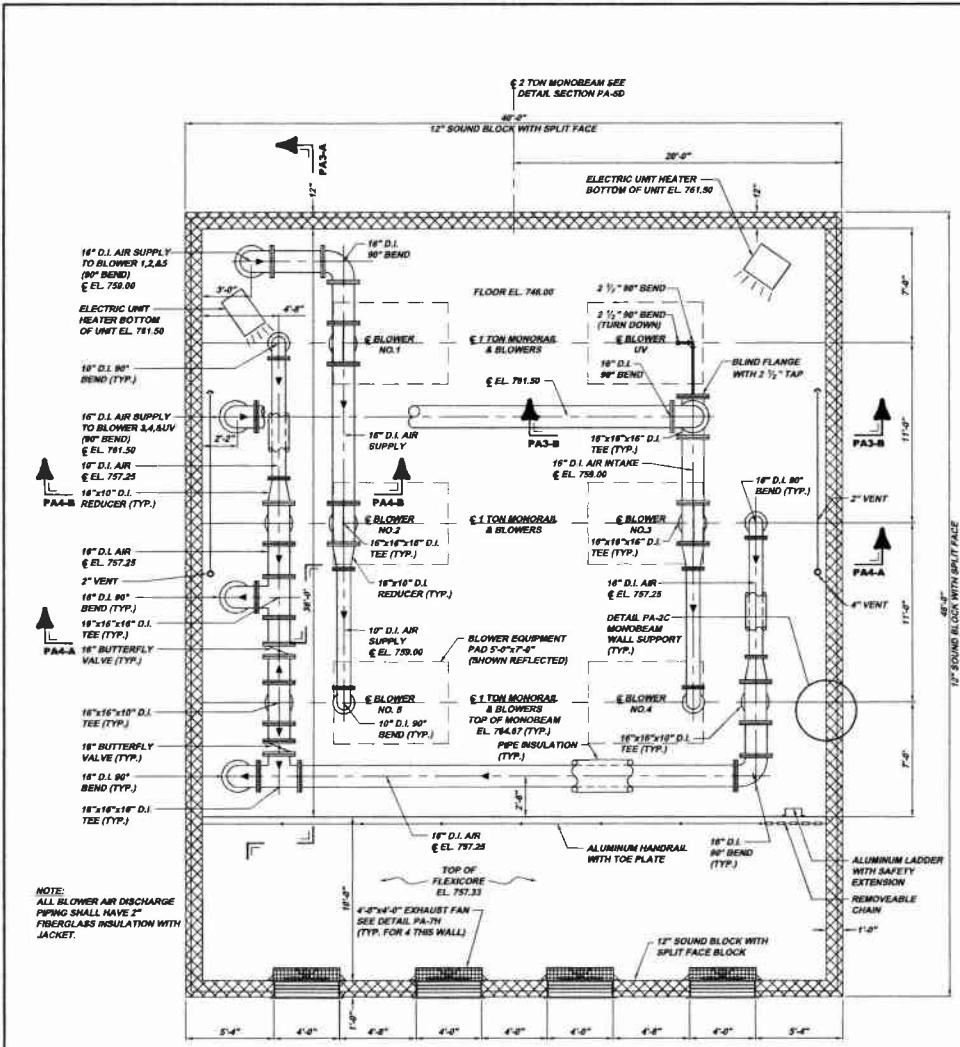

**PROCESS AIR BUILDING UPPER PIPING PLAN PA2-A**

SCALE: 1/4" = 1'-0"  
REFERENCE PLAN PA2-B

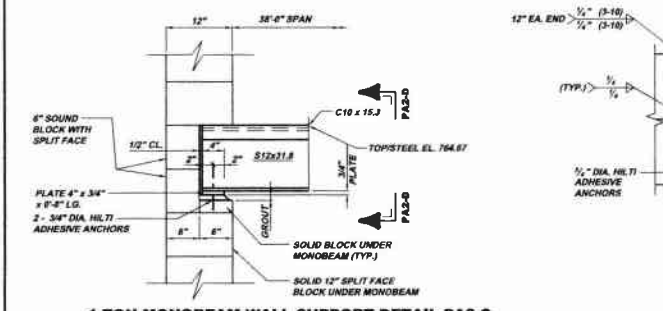

**1 TON MONOBEAM WALL SUPPORT DETAIL PA2-C**

SCALE: 1" = 1'-0"  
(TYP. AND OPPOSITE HAND)  
REFERENCE SECTION PA2-A

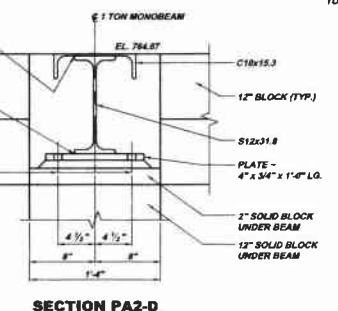

**SECTION PA2-D**

SCALE: 1/2" = 1'-0"  
REFERENCE SECTION PA2-C

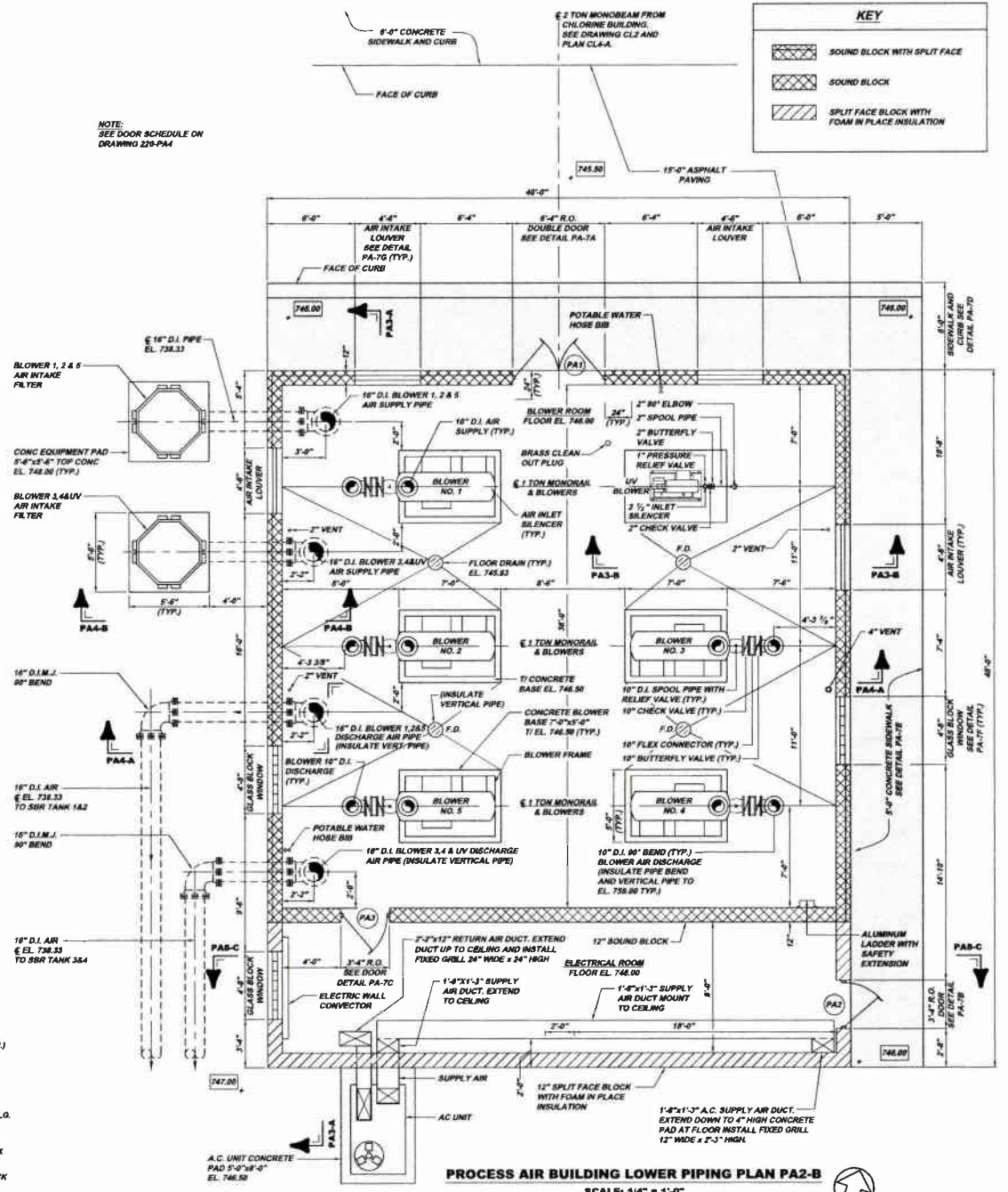

**PROCESS AIR BUILDING LOWER PIPING PLAN PA2-B**

SCALE: 1/4" = 1'-0"  
REFERENCE PLAN PA2-A

NOTE:  
ITEMS IDENTIFIED WITH UPPER CASE TEXT ARE PROPOSED  
Items Identified with Lower Case Text are Existing.

Revision	Date	By	Check	Appr.
1				
2				
3				
4				
5				
6				
7				
8				
9				
10				
11				
12				
13				
14				
15				
16				
17				
18				
19				
20				
21				
22				
23				
24				
25				
26				
27				
28				
29				
30				
31				
32				
33				
34				
35				
36				
37				
38				
39				
40				
41				
42				
43				
44				
45				
46				
47				
48				
49				
50				
51				
52				
53				
54				
55				
56				
57				
58				
59				
60				
61				
62				
63				
64				
65				
66				
67				
68				
69				
70				
71				
72				
73				
74				
75				
76				
77				
78				
79				
80				
81				
82				
83				
84				
85				
86				
87				
88				
89				
90				
91				
92				
93				
94				
95				
96				
97				
98				
99				
100				



MUNICIPAL AUTHORITY OF THE CITY OF MCKEESPORT  
ALLEGHENY COUNTY, PENNSYLVANIA  
CONTRACT NUMBER 2010-01 AND 2010-02  
WASTEWATER TREATMENT PLANT EXPANSION  
PROCESS AIR BUILDING PLANS AND DETAILS

Scale:	As Shown
Date:	July 2008
Drawn By:	DMB
Checked By:	HCF
Approved By:	smg
Sheet No.:	2
Drawing No.:	220-PA2

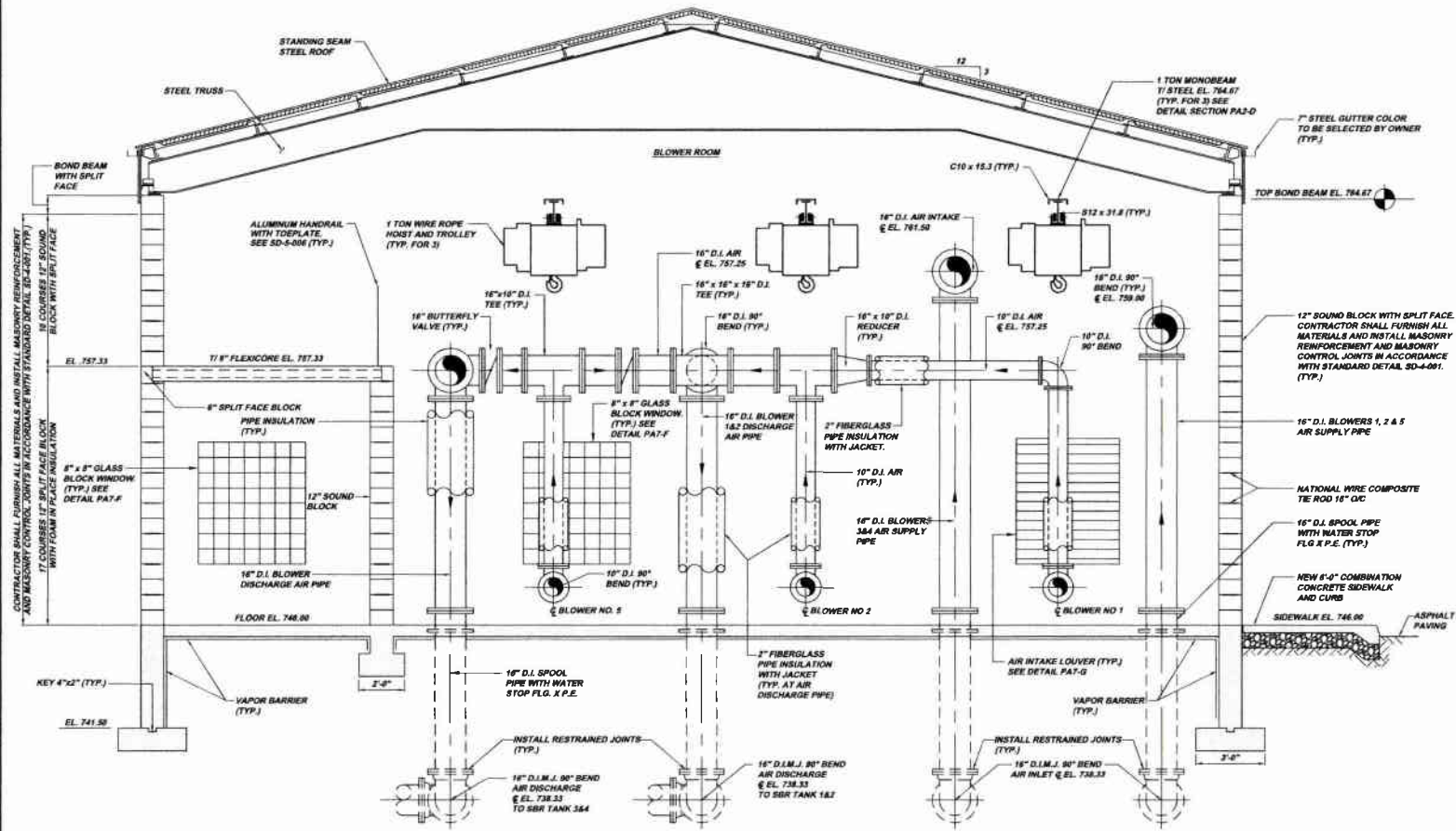

**SECTION PA3-A**  
 SCALE: 3/8" = 1'-0"  
 REFERENCE PLAN PA2-A & PA2-B

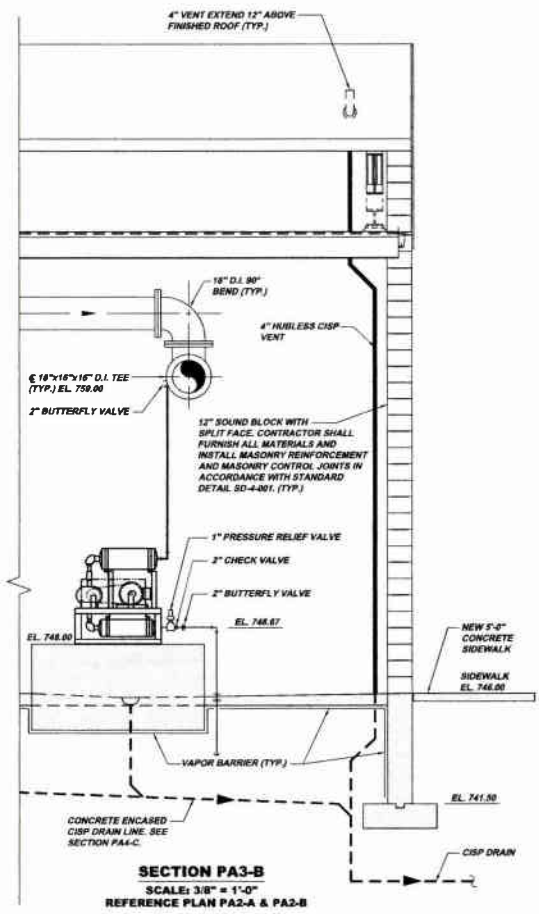

**SECTION PA3-B**  
 SCALE: 3/8" = 1'-0"  
 REFERENCE PLAN PA2-A & PA2-B

NOTE:  
 ITEMS IDENTIFIED WITH UPPER CASE TEXT ARE PROPOSED.  
 Items identified with Mixed Case Text are Existing.

CONTRACTOR SHALL FURNISH ALL MATERIALS AND INSTALL MASONRY REINFORCEMENT AND MASONRY CONTROL JOINTS IN ACCORDANCE WITH STANDARD DETAIL SD-4-01 (TYP.) IN COURSES 17\"/>

Scale:	As Shown	Revision:	1-2011
Date:	July 2009	Revise:	15-09
Drawn By:	DMB	Revise:	15-09
Checked By:	HOF	Revise:	15-09
Approved By:	SHQ	Revise:	15-09
Sheet No.:	3	Revise:	15-09
Drawing No.:	220-PA3	Revise:	15-09

MUNICIPAL AUTHORITY OF THE CITY OF MCKEESPORT  
 ALLEGHENY COUNTY, PENNSYLVANIA  
 CONTRACT NUMBER 2010-01 AND 2010-02  
 WASTEWATER TREATMENT PLANT EXPANSION  
 PROCESS AIR BUILDING SECTIONS

**KLH ENGINEERS, INC.**  
 5173 CHAMBERLAIN ROAD  
 PITTSBURGH, PA 15205  
 PHONE: 412-442-3333  
 FAX: 412-442-3334  
 INFO@KLHENGINEERS.COM



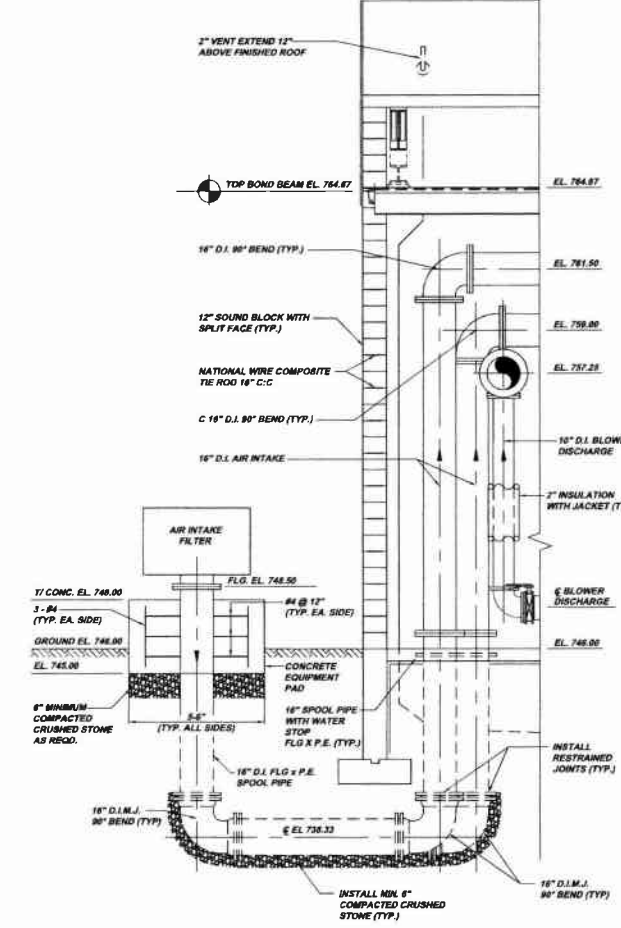
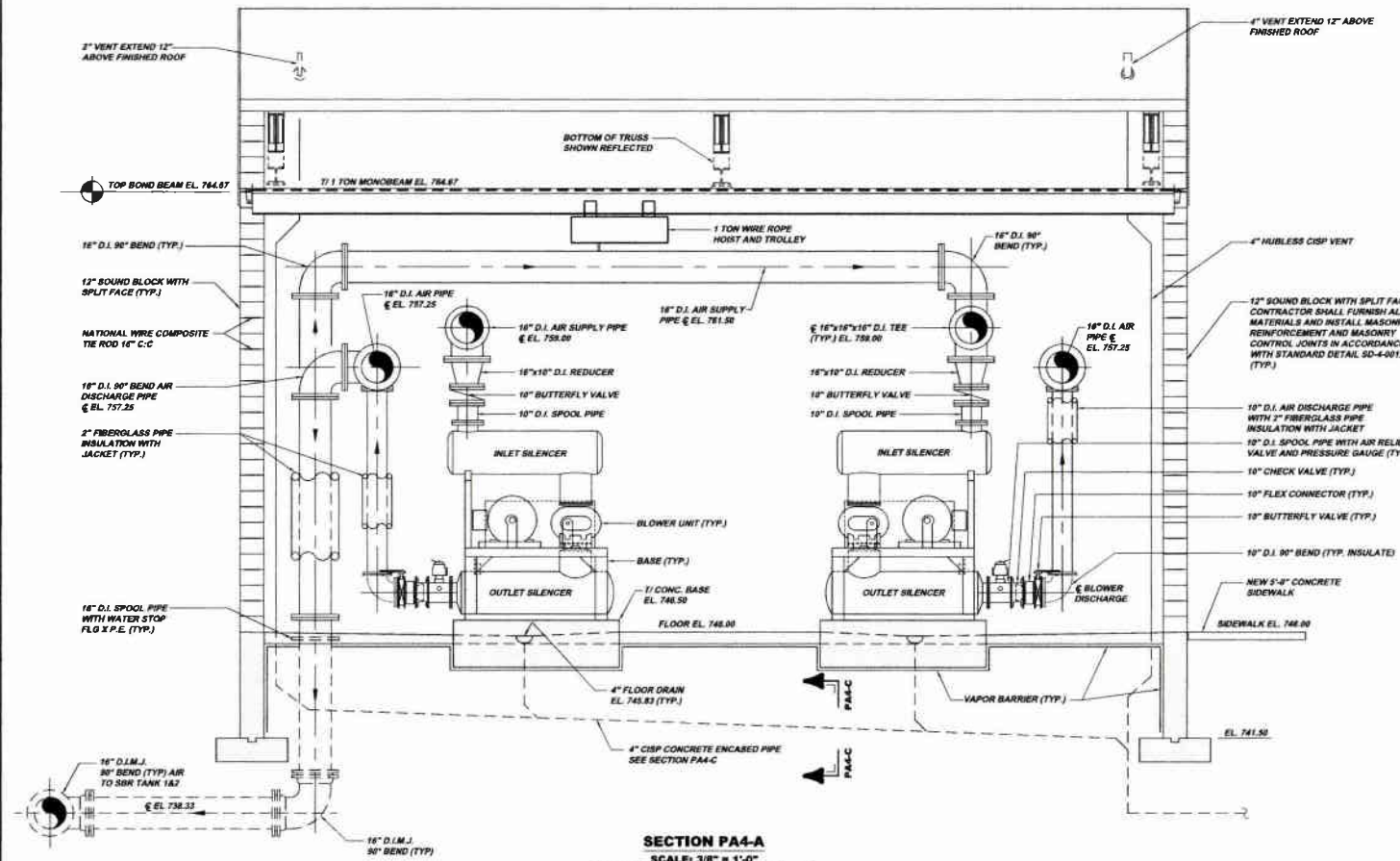

PROCESS AIR BUILDING DOOR SCHEDULE (ALL HARDWARE US 32 FINISH)

MARK	LOCATION	DOOR DESCRIPTION	DIMENSIONS (ROUGH OPENING)	LOCKSET (SARGENT FINISH US 32)	HINGE (FINISH US 32)	CLOSER (LCH)	THRESHOLD (NATIONAL GUARD)	KICKPLATE (ROCK WOOD)	WEATHER STRIP (NATIONAL GUARD)	DOOR STOP (ROCKWOOD)
PA1	EXTERIOR NORTH WALL BLOWER ROOM ENTRANCE	CLINE INSULATED ALUMINUM DOUBLE DOOR WITH ALUMINUM FRAME EACH DOOR PANEL 3'-0" x 7'-0" WITH HALF GLASS	6'-4" x 7'-4"	VERTICAL ROD EXT DEVICE SERIES #700 WITH ETL TRIM EACH PANEL	MCKINNEY STAINLESS STEEL CONTIGUOUS TYPE (HEAVY DUTY RATED)	1460 ADA COMPLIMENT EACH PANEL	425	10" HIGH x .050"	160 SDBK PERIMETER SEAL 161 VDKS SWEEP 140 BDKS ASTRAGAL	
PA2	EXTERIOR EAST WALL ELECTRIC ROOM ENTRANCE	CLINE INSULATED ALUMINUM DOOR WITH ALUMINUM FRAME DOOR PANEL 3'-0" x 7'-0" WITH HALF GLASS	3'-4" x 7'-4"	MORTISE PANIC TYPE EXIT DEVICE SERIES #900 WITH ETL TRIM	MCKINNEY STAINLESS STEEL CONTIGUOUS TYPE (HEAVY DUTY RATED)	1460 ADA COMPLIMENT	425	10" HIGH x .050"	160 SDBK PERIMETER SEAL 161 VDKS SWEEP	
PA3	INTERIOR BLOWER ROOM	CECO CORP METAL DOOR FLUSH PANEL 1-AIR FIRE RATED	3'-4" x 7'-4"	MORTISE PANIC TYPE EXIT DEVICE SERIES #900 WITH ETL TRIM	HAGER BB 1191	1460 ADA COMPLIMENT		10" HIGH x .050"	160 SA PERIMETER SEAL	471

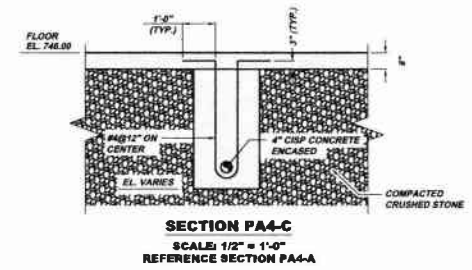

NOTE:  
ITEMS IDENTIFIED WITH UPPER CASE TEXT ARE PROPOSED.  
Items identified with Mixed Case Text are Existing.

**MUNICIPAL AUTHORITY OF THE CITY OF MCKEESPORT**  
ALLEGHENY COUNTY, PENNSYLVANIA  
CONTRACT NUMBER 2010-01 AND 2010-02  
WASTEWATER TREATMENT PLANT EXPANSION  
PROCESS AIR BUILDING SECTIONS AND DETAILS

Revisions	Date	By	Appr.
1	07-21-09	DEF	MB
2	10-09	REVISED	HOE
3	12-01	RELEASE FOR BID	SHG

**KLH ENGINEERS, INC.**

8173 CAMPBELL RUN ROAD  
PITTSBURGH, PA 15203  
PHONE: 412-944-0333  
FAX: 412-944-0333  
WWW.KLHENGINEERS.COM

Scale: As Shown  
Date: July 2009  
Drawn By: DMB  
Checked By: HOE  
Approved By: SHG

Sheet No. 4  
Drawing No. 220-PA4



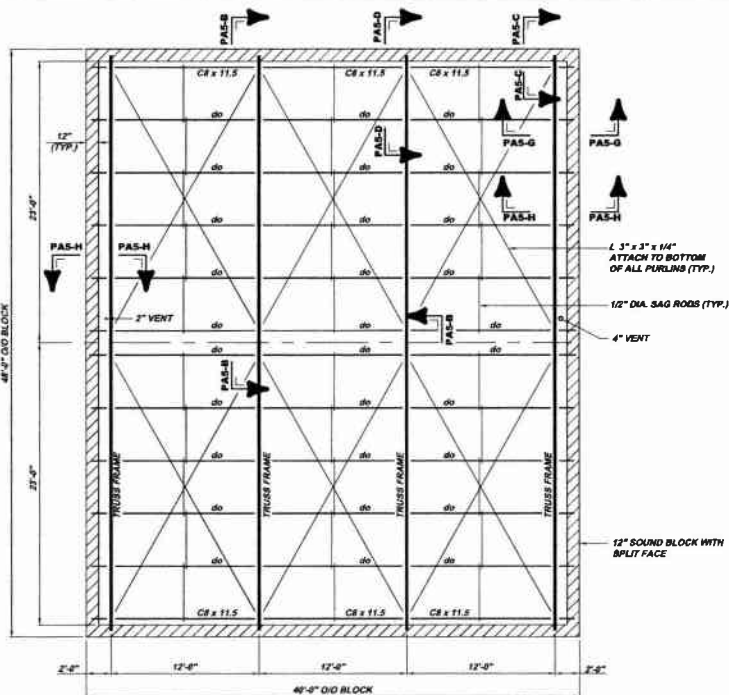

**PROCESS AIR BUILDING ROOF PLAN PA5-A**  
 SCALE: 3/16" = 1'-0"  
 REFERENCE PLAN PA2-A

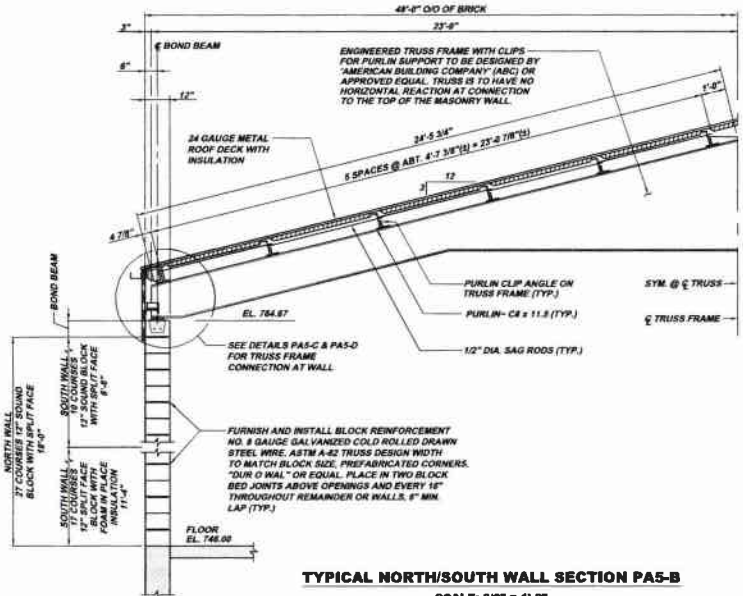

**TYPICAL NORTH/SOUTH WALL SECTION PA5-B**  
 SCALE: 3/8" = 1'-0"  
 REFERENCE PLAN PAS-A

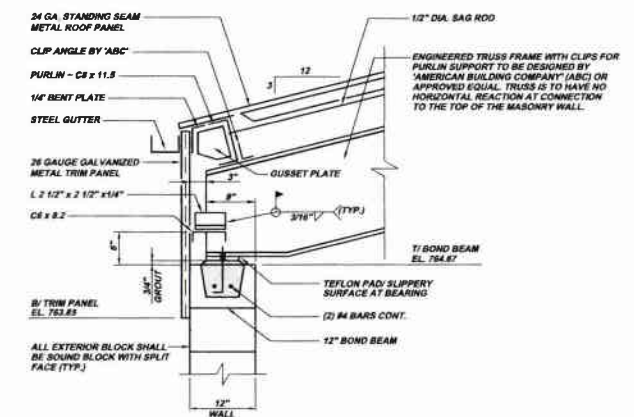

**SECTION PA5-C**  
 SCALE: 1" = 1'-0"  
 (TYP. AND OPPOSITE HAND)  
 REFERENCE PLAN PAS-A

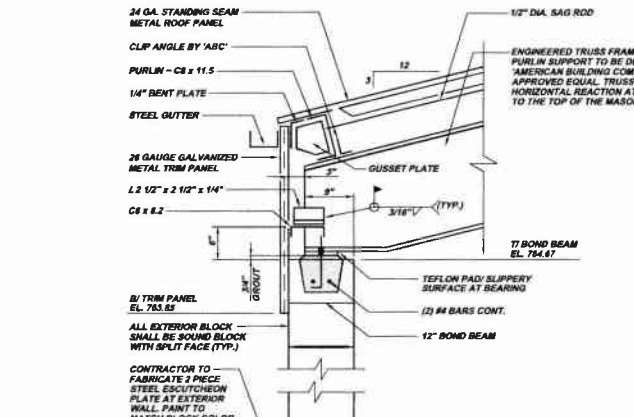

**DETAIL SECTION PA5-D**  
 SCALE: 1" = 1'-0"  
 REFERENCE PLAN PAS-A

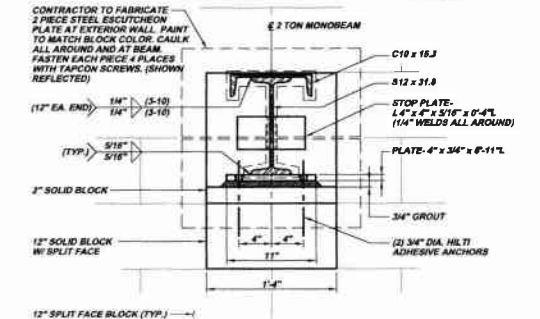

**SECTION PA5-E**  
 SCALE: 1 1/2" = 1'-0"  
 REFERENCE SECTION PA5-D

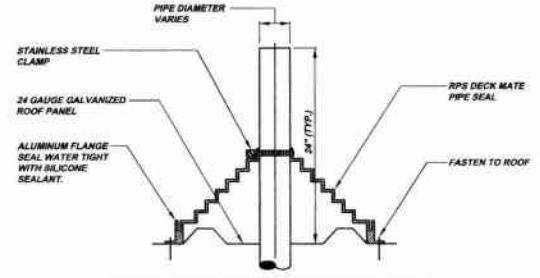

**METAL ROOF PIPE PENETRATION PA5-F**  
 SCALE: 1 1/2" = 1'-0"  
 REFERENCE PLAN PAS-A

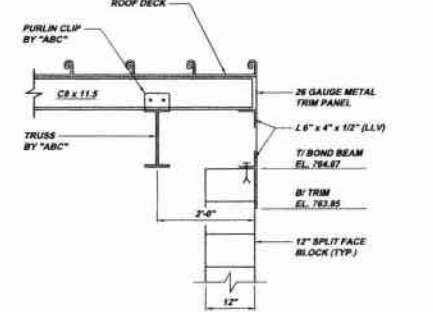

**SECTION PA5-G**  
 SCALE: 3/4" = 1'-0"  
 REFERENCE PLAN PAS-A

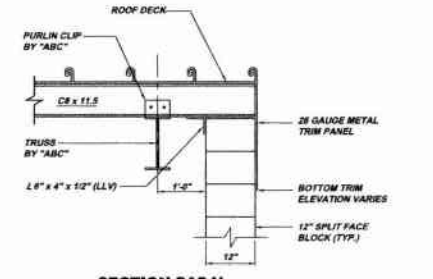

**SECTION PA5-H**  
 SCALE: 3/4" = 1'-0"  
 REFERENCE PLAN PAS-A

NOTE:  
 ITEMS IDENTIFIED WITH UPPER CASE TEXT ARE PROPOSED.  
 Items Identified with Mixed Case Text are Existing.

Scale:	As Shown	Scale:	As Shown
Date:	July 2009	Date:	July 2009
Drawn By:	DHG	Drawn By:	DHG
Checked By:	NOF	Checked By:	NOF
Approved By:	BHQ	Approved By:	BHQ
Sheet No.:	5	Sheet No.:	5
Drawing No.:	220-PA5	Drawing No.:	220-PA5



MUNICIPAL AUTHORITY OF THE CITY OF MCKEESPORT  
 ALLEGHENY COUNTY, PENNSYLVANIA  
 CONTRACT NUMBER 2010-01 AND 2010-02  
 WASTEWATER TREATMENT PLANT EXPANSION  
 PROCESS AIR BUILDING ROOF PLAN, SECTIONS AND DETAILS

Revisions:	Revisions:
DWG SUBMITTAL	DWG SUBMITTAL
REVISED	REVISED
1/2011	1/2011
RELEASE FOR BID	RELEASE FOR BID

5175 CALDWELL BLVD. SUITE 5000  
 PITTSBURGH, PA 15206  
 PHONE: 412-241-9933  
 FAX: 412-241-9938  
 INFO@KLHENGINEERS.COM

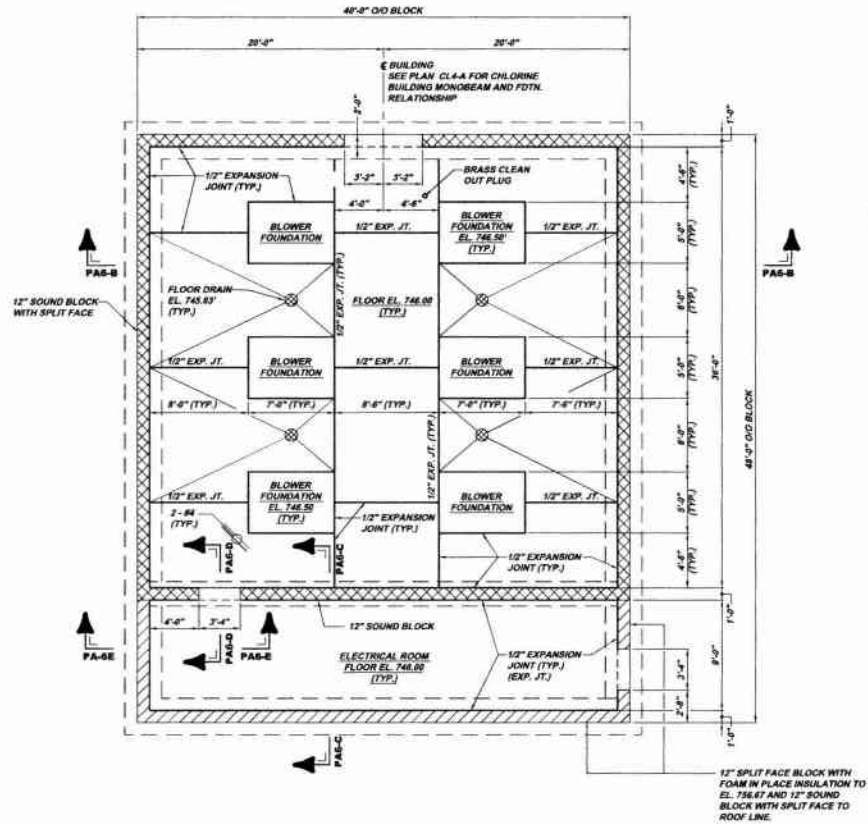

**PROCESS AIR BUILDING  
FOUNDATION PLAN PA6-A**  
SCALE: 3/16" = 1'-0"  
REFERENCE PLAN PA2-B

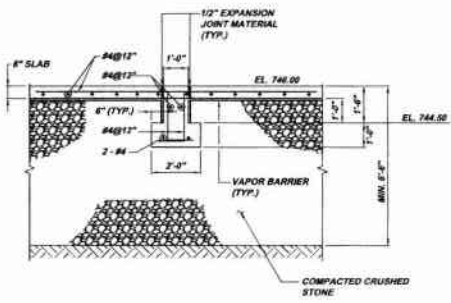

**SECTION PA6-D**  
SCALE: 3/8" = 1'-0"

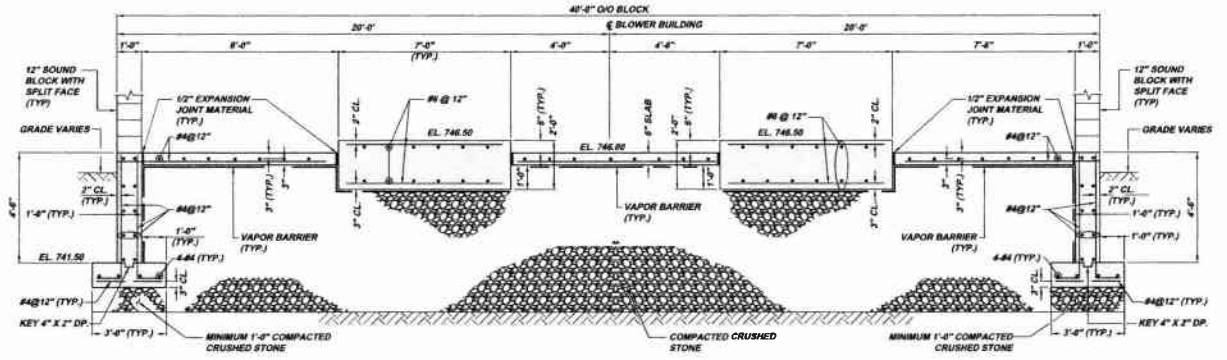

**SECTION PA6-B**  
SCALE: 3/8" = 1'-0"  
REFERENCE PLAN PA6-A

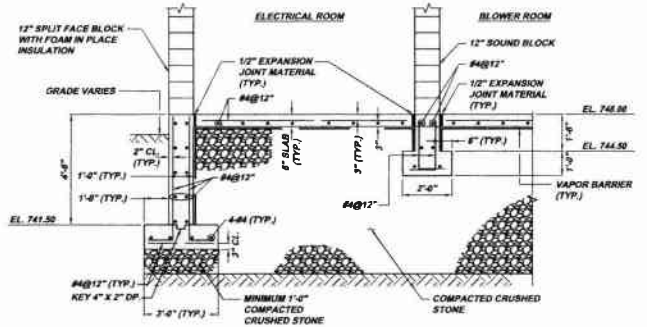

**SECTION PA6-C**  
SCALE: 3/8" = 1'-0"  
REFERENCE PLAN PA6-A

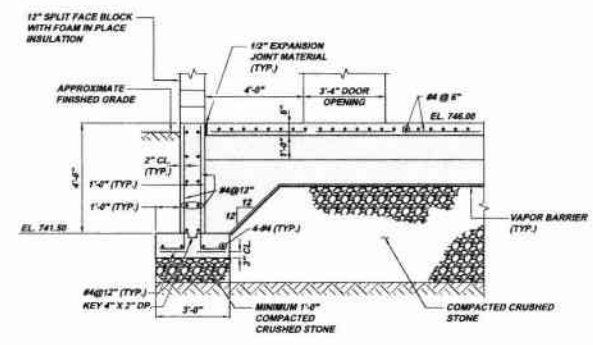

**SECTION PA6-E**  
SCALE: 3/8" = 1'-0"  
REFERENCE PLAN PA6-A

NOTE:  
ITEMS IDENTIFIED WITH UPPER CASE TEXT ARE PROPOSED.  
Items identified with Mixed Case Text are Existing.

Revisions	Date	Revisions	Date
1	12/21/11	1	12/21/11
2	10/09	2	10/09
3	07/25/09	3	07/25/09
4	05/04/09	4	05/04/09
5	04/24/09	5	04/24/09
6	04/24/09	6	04/24/09
7	04/24/09	7	04/24/09
8	04/24/09	8	04/24/09
9	04/24/09	9	04/24/09
10	04/24/09	10	04/24/09
11	04/24/09	11	04/24/09
12	04/24/09	12	04/24/09
13	04/24/09	13	04/24/09
14	04/24/09	14	04/24/09
15	04/24/09	15	04/24/09
16	04/24/09	16	04/24/09
17	04/24/09	17	04/24/09
18	04/24/09	18	04/24/09
19	04/24/09	19	04/24/09
20	04/24/09	20	04/24/09
21	04/24/09	21	04/24/09
22	04/24/09	22	04/24/09
23	04/24/09	23	04/24/09
24	04/24/09	24	04/24/09
25	04/24/09	25	04/24/09
26	04/24/09	26	04/24/09
27	04/24/09	27	04/24/09
28	04/24/09	28	04/24/09
29	04/24/09	29	04/24/09
30	04/24/09	30	04/24/09
31	04/24/09	31	04/24/09
32	04/24/09	32	04/24/09
33	04/24/09	33	04/24/09
34	04/24/09	34	04/24/09
35	04/24/09	35	04/24/09
36	04/24/09	36	04/24/09
37	04/24/09	37	04/24/09
38	04/24/09	38	04/24/09
39	04/24/09	39	04/24/09
40	04/24/09	40	04/24/09
41	04/24/09	41	04/24/09
42	04/24/09	42	04/24/09
43	04/24/09	43	04/24/09
44	04/24/09	44	04/24/09
45	04/24/09	45	04/24/09
46	04/24/09	46	04/24/09
47	04/24/09	47	04/24/09
48	04/24/09	48	04/24/09
49	04/24/09	49	04/24/09
50	04/24/09	50	04/24/09
51	04/24/09	51	04/24/09
52	04/24/09	52	04/24/09
53	04/24/09	53	04/24/09
54	04/24/09	54	04/24/09
55	04/24/09	55	04/24/09
56	04/24/09	56	04/24/09
57	04/24/09	57	04/24/09
58	04/24/09	58	04/24/09
59	04/24/09	59	04/24/09
60	04/24/09	60	04/24/09
61	04/24/09	61	04/24/09
62	04/24/09	62	04/24/09
63	04/24/09	63	04/24/09
64	04/24/09	64	04/24/09
65	04/24/09	65	04/24/09
66	04/24/09	66	04/24/09
67	04/24/09	67	04/24/09
68	04/24/09	68	04/24/09
69	04/24/09	69	04/24/09
70	04/24/09	70	04/24/09
71	04/24/09	71	04/24/09
72	04/24/09	72	04/24/09
73	04/24/09	73	04/24/09
74	04/24/09	74	04/24/09
75	04/24/09	75	04/24/09
76	04/24/09	76	04/24/09
77	04/24/09	77	04/24/09
78	04/24/09	78	04/24/09
79	04/24/09	79	04/24/09
80	04/24/09	80	04/24/09
81	04/24/09	81	04/24/09
82	04/24/09	82	04/24/09
83	04/24/09	83	04/24/09
84	04/24/09	84	04/24/09
85	04/24/09	85	04/24/09
86	04/24/09	86	04/24/09
87	04/24/09	87	04/24/09
88	04/24/09	88	04/24/09
89	04/24/09	89	04/24/09
90	04/24/09	90	04/24/09
91	04/24/09	91	04/24/09
92	04/24/09	92	04/24/09
93	04/24/09	93	04/24/09
94	04/24/09	94	04/24/09
95	04/24/09	95	04/24/09
96	04/24/09	96	04/24/09
97	04/24/09	97	04/24/09
98	04/24/09	98	04/24/09
99	04/24/09	99	04/24/09
100	04/24/09	100	04/24/09

**KLH ENGINEERS, INC.**

**MUNICIPAL AUTHORITY OF THE CITY OF MCKEESPORT  
ALLEGHENY COUNTY, PENNSYLVANIA  
CONTRACT NUMBER 2010-01 AND 2010-02  
WASTEWATER TREATMENT PLANT EXPANSION  
PROCESS AIR BUILDING STRUCTURAL PLANS AND SECTIONS**

As Shown: July 2009  
 Date: July 2009  
 Drawn By: OMB  
 Checked By: HOF  
 Approved By: SHG  
 Sheet No.: 6  
 Drawing No.: 220-PA6







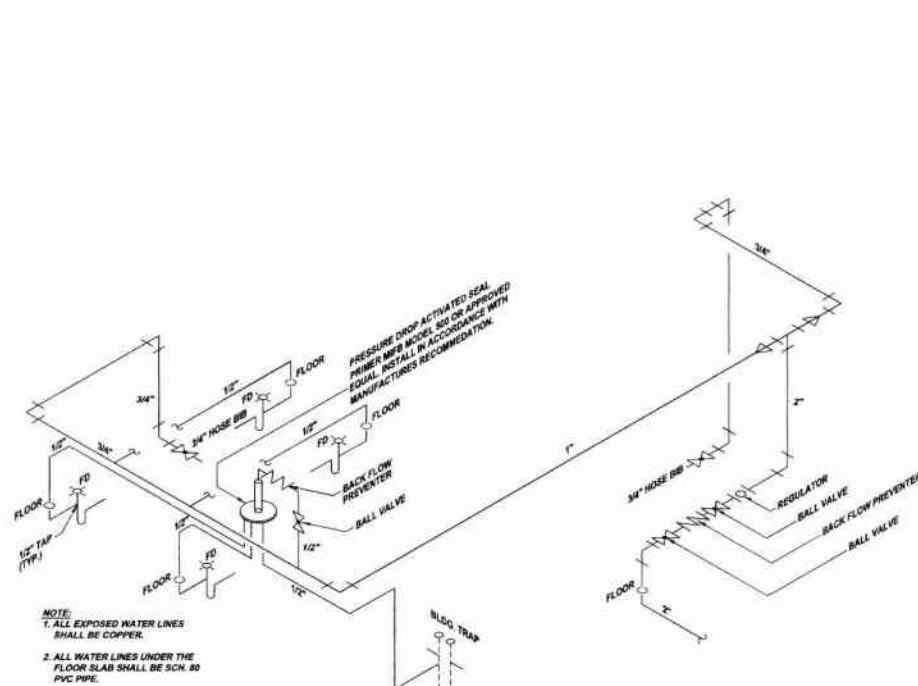

**PROCESS AIR BUILDING POTABLE WATER SCHEMATIC PAB-A**

N.T.S.

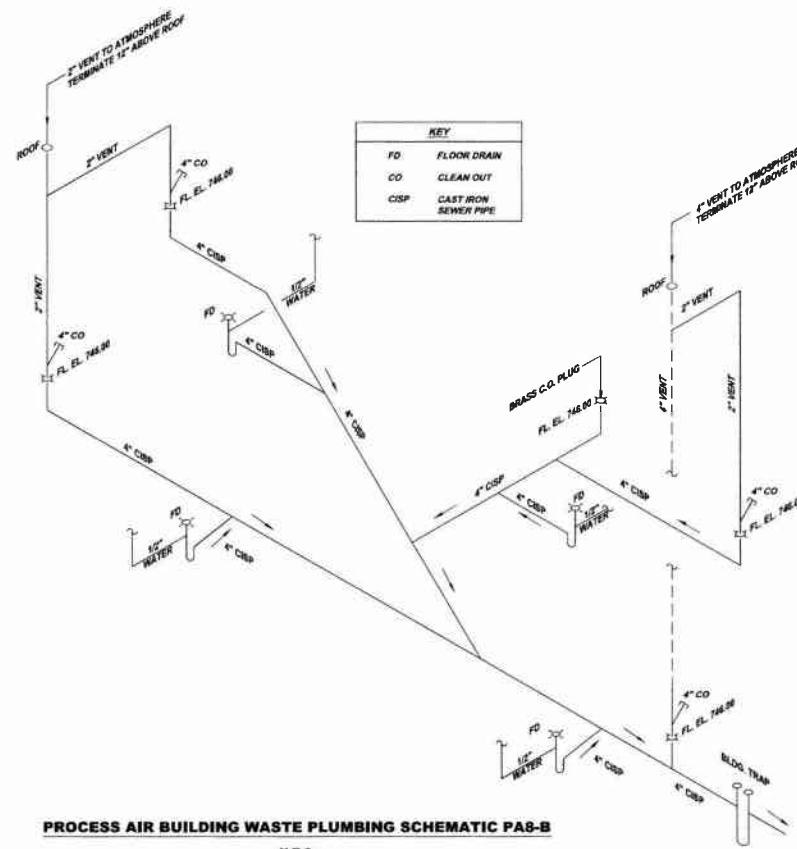

**PROCESS AIR BUILDING WASTE PLUMBING SCHEMATIC PAB-B**

N.T.S.

KEY	
FD	FLOOR DRAIN
CO	CLEAN OUT
CISP	CAST IRON SEWER PIPE

- NOTE:
1. ALL WASTE PLUMBING SHALL BE 4" CAST IRON SEWER PIPE AND SLOPE 1/8" PER FOOT.
  2. ALL VENT PIPE SHALL BE HUBBLESS CAST IRON SOIL PIPE AND SLOPE MINIMUM 1/8" PER FOOT.
  3. ALL BUILDING FLOOR DRAIN TRAPS AND BUILDING TRAP SHALL BE AUTOMATICALLY PRIMED. SEE POTABLE WATER SCHEMATIC PAB-A.
  4. ALL DRAIN PIPE BURIED UNDER THE FLOOR SHALL BE CONCRETE ENCASED AND RODDED TO THE FLOOR SLAB. SEE DETAIL PA4-C.
  5. SEE POTABLE WATER SCHEMATIC PAB-A FOR WATER CONNECTIONS TO TRAPS.

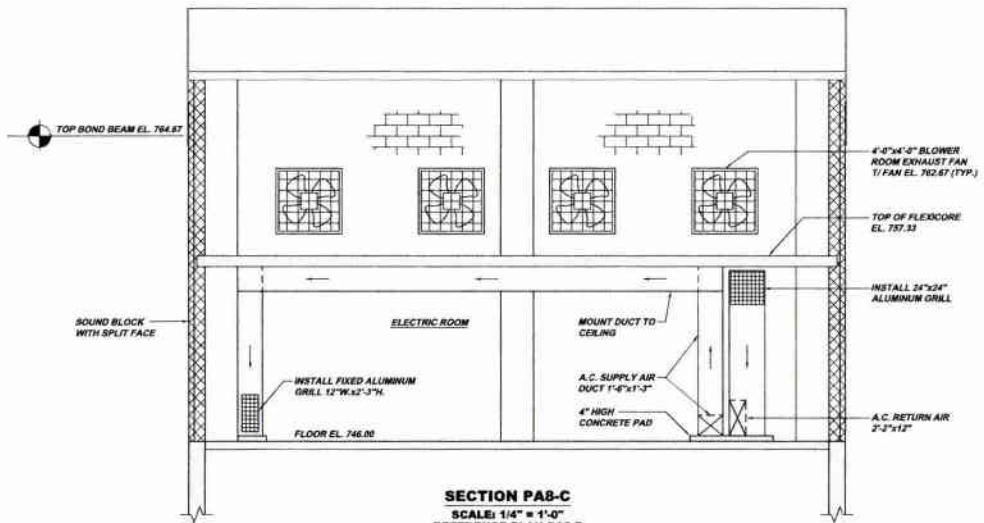

**SECTION PAB-C**  
SCALE: 1/4" = 1'-0"  
REFERENCE PLAN PA2-B

Date	Revisions	Function
7-21-08	DESUBMITTAL	
10-08	REVISED	
1-31-11	RELEASE FOR BID	

6172 CAMPBELL RUN ROAD PITTSBURGH, PA 15208 PHONE: 412-444-0248 FAX: 412-444-0248 INFO@KLHENGINEERS.COM	
---	--

  

<b>MUNICIPAL AUTHORITY OF THE CITY OF MCKEESPORT</b> ALLEGHENY COUNTY, PENNSYLVANIA CONTRACT NUMBER 2010-01 AND 2010-02 WASTEWATER TREATMENT PLANT EXPANSION PROCESS AIR BUILDING SCHEMATICS DIAGRAMS	Scale: As Shown Date: July 2008 Drawn By: DMB Checked By: HOF Approved By: BGD
---	--

Sheet No.	8
Drawing No.	220-PAB

NOTE:  
ITEMS IDENTIFIED WITH UPPER CASE TEXT ARE PROPOSED.  
Items Identified with Mixed Case Text are Existing.

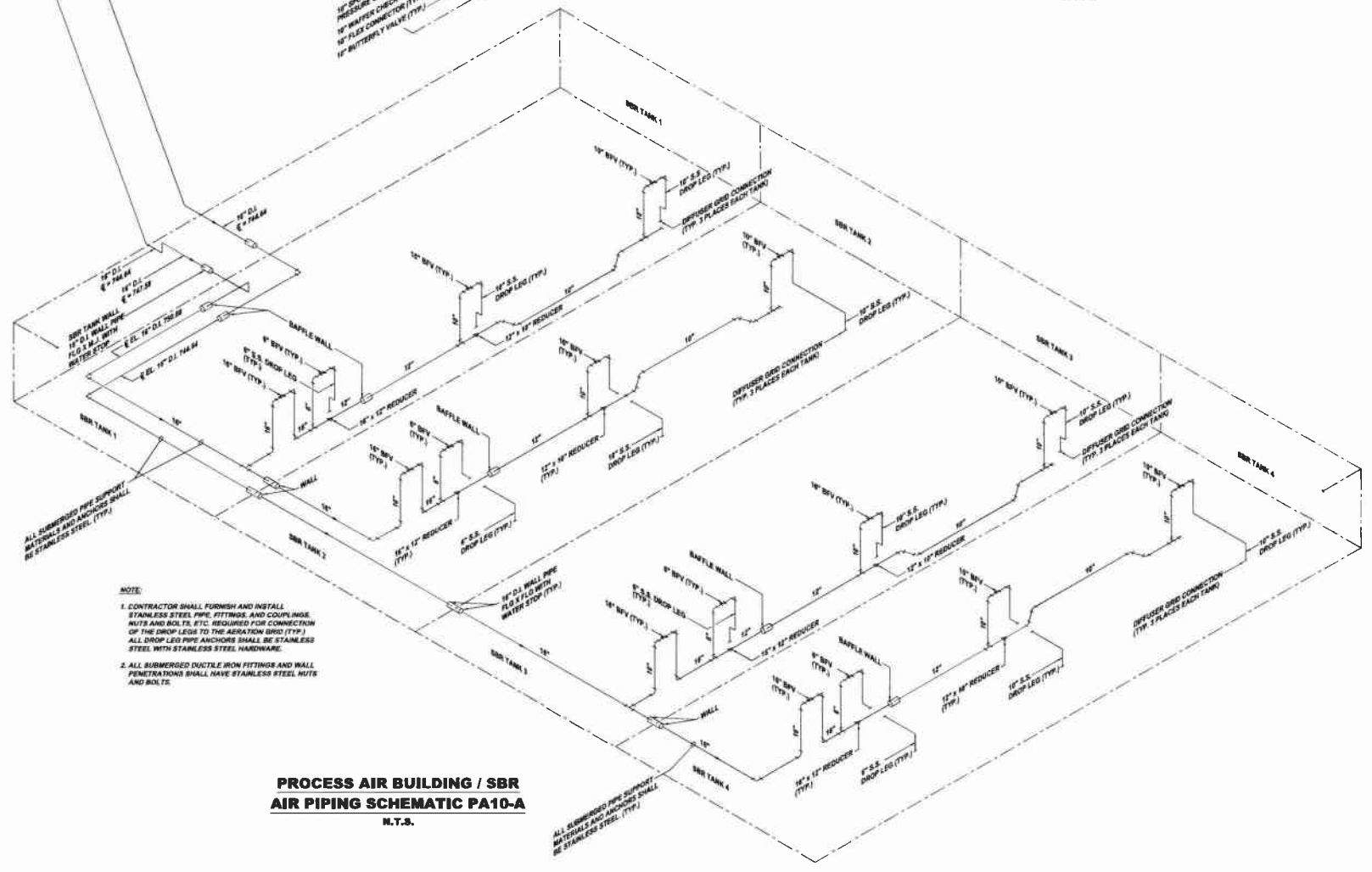
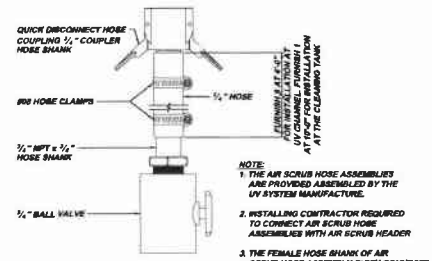
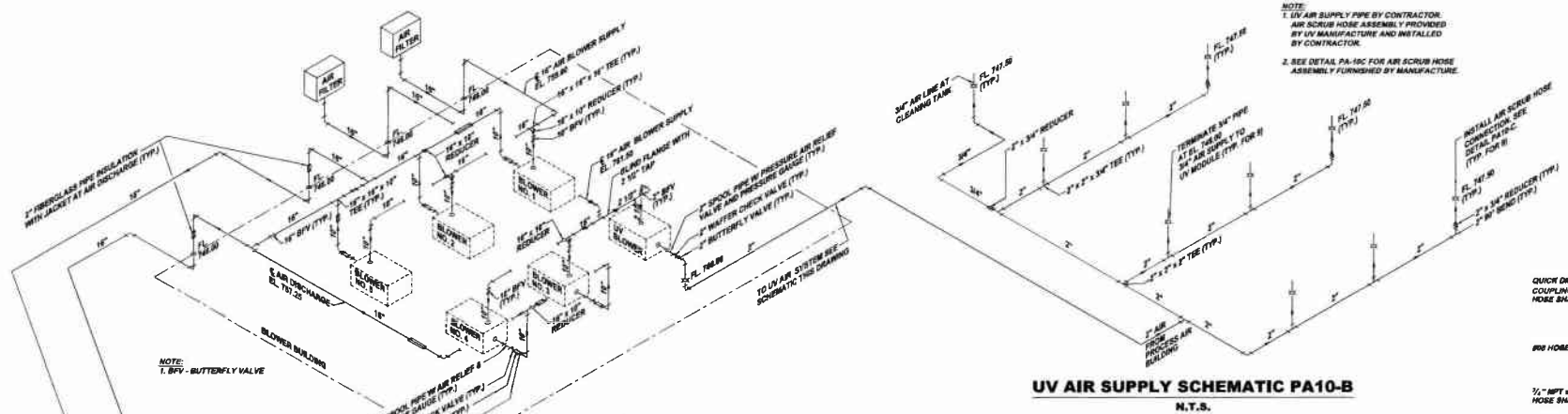

NOTE:  
ITEMS IDENTIFIED WITH UPPER CASE TEXT ARE PROPOSED.  
Items Identified with Mixed Case Text are Existing.

Revisions	Date	By	Checked
1	7/21/09	AS	DB
2	7/21/09	AS	DB
3	7/21/09	AS	DB
4	7/21/09	AS	DB
5	7/21/09	AS	DB
6	7/21/09	AS	DB
7	7/21/09	AS	DB
8	7/21/09	AS	DB
9	7/21/09	AS	DB
10	7/21/09	AS	DB
11	7/21/09	AS	DB
12	7/21/09	AS	DB
13	7/21/09	AS	DB
14	7/21/09	AS	DB
15	7/21/09	AS	DB
16	7/21/09	AS	DB
17	7/21/09	AS	DB
18	7/21/09	AS	DB
19	7/21/09	AS	DB
20	7/21/09	AS	DB
21	7/21/09	AS	DB
22	7/21/09	AS	DB
23	7/21/09	AS	DB
24	7/21/09	AS	DB
25	7/21/09	AS	DB
26	7/21/09	AS	DB
27	7/21/09	AS	DB
28	7/21/09	AS	DB
29	7/21/09	AS	DB
30	7/21/09	AS	DB
31	7/21/09	AS	DB
32	7/21/09	AS	DB
33	7/21/09	AS	DB
34	7/21/09	AS	DB
35	7/21/09	AS	DB
36	7/21/09	AS	DB
37	7/21/09	AS	DB
38	7/21/09	AS	DB
39	7/21/09	AS	DB
40	7/21/09	AS	DB
41	7/21/09	AS	DB
42	7/21/09	AS	DB
43	7/21/09	AS	DB
44	7/21/09	AS	DB
45	7/21/09	AS	DB
46	7/21/09	AS	DB
47	7/21/09	AS	DB
48	7/21/09	AS	DB
49	7/21/09	AS	DB
50	7/21/09	AS	DB
51	7/21/09	AS	DB
52	7/21/09	AS	DB
53	7/21/09	AS	DB
54	7/21/09	AS	DB
55	7/21/09	AS	DB
56	7/21/09	AS	DB
57	7/21/09	AS	DB
58	7/21/09	AS	DB
59	7/21/09	AS	DB
60	7/21/09	AS	DB
61	7/21/09	AS	DB
62	7/21/09	AS	DB
63	7/21/09	AS	DB
64	7/21/09	AS	DB
65	7/21/09	AS	DB
66	7/21/09	AS	DB
67	7/21/09	AS	DB
68	7/21/09	AS	DB
69	7/21/09	AS	DB
70	7/21/09	AS	DB
71	7/21/09	AS	DB
72	7/21/09	AS	DB
73	7/21/09	AS	DB
74	7/21/09	AS	DB
75	7/21/09	AS	DB
76	7/21/09	AS	DB
77	7/21/09	AS	DB
78	7/21/09	AS	DB
79	7/21/09	AS	DB
80	7/21/09	AS	DB
81	7/21/09	AS	DB
82	7/21/09	AS	DB
83	7/21/09	AS	DB
84	7/21/09	AS	DB
85	7/21/09	AS	DB
86	7/21/09	AS	DB
87	7/21/09	AS	DB
88	7/21/09	AS	DB
89	7/21/09	AS	DB
90	7/21/09	AS	DB
91	7/21/09	AS	DB
92	7/21/09	AS	DB
93	7/21/09	AS	DB
94	7/21/09	AS	DB
95	7/21/09	AS	DB
96	7/21/09	AS	DB
97	7/21/09	AS	DB
98	7/21/09	AS	DB
99	7/21/09	AS	DB
100	7/21/09	AS	DB

**KLH ENGINEERS, INC.**

MUNICIPAL AUTHORITY OF THE CITY OF MCKEESPORT  
ALLEGHENY COUNTY, PENNSYLVANIA  
CONTRACT NUMBER 2010-01 AND 2010-02  
WASTEWATER TREATMENT PLANT EXPANSION  
PROCESS AIR SCHEMATIC DIAGRAMS AND DETAILS

Scale: As Shown  
Date: July 2009  
Drawn By: DB  
Checked By: DB  
Approved By: AS  
Sheet No. 9  
Drawing No. 220-PA10

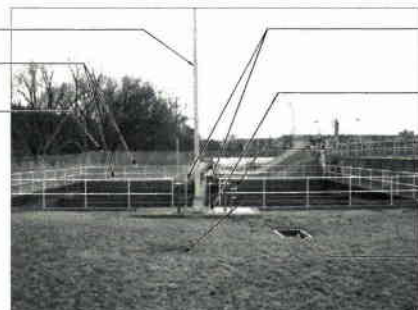
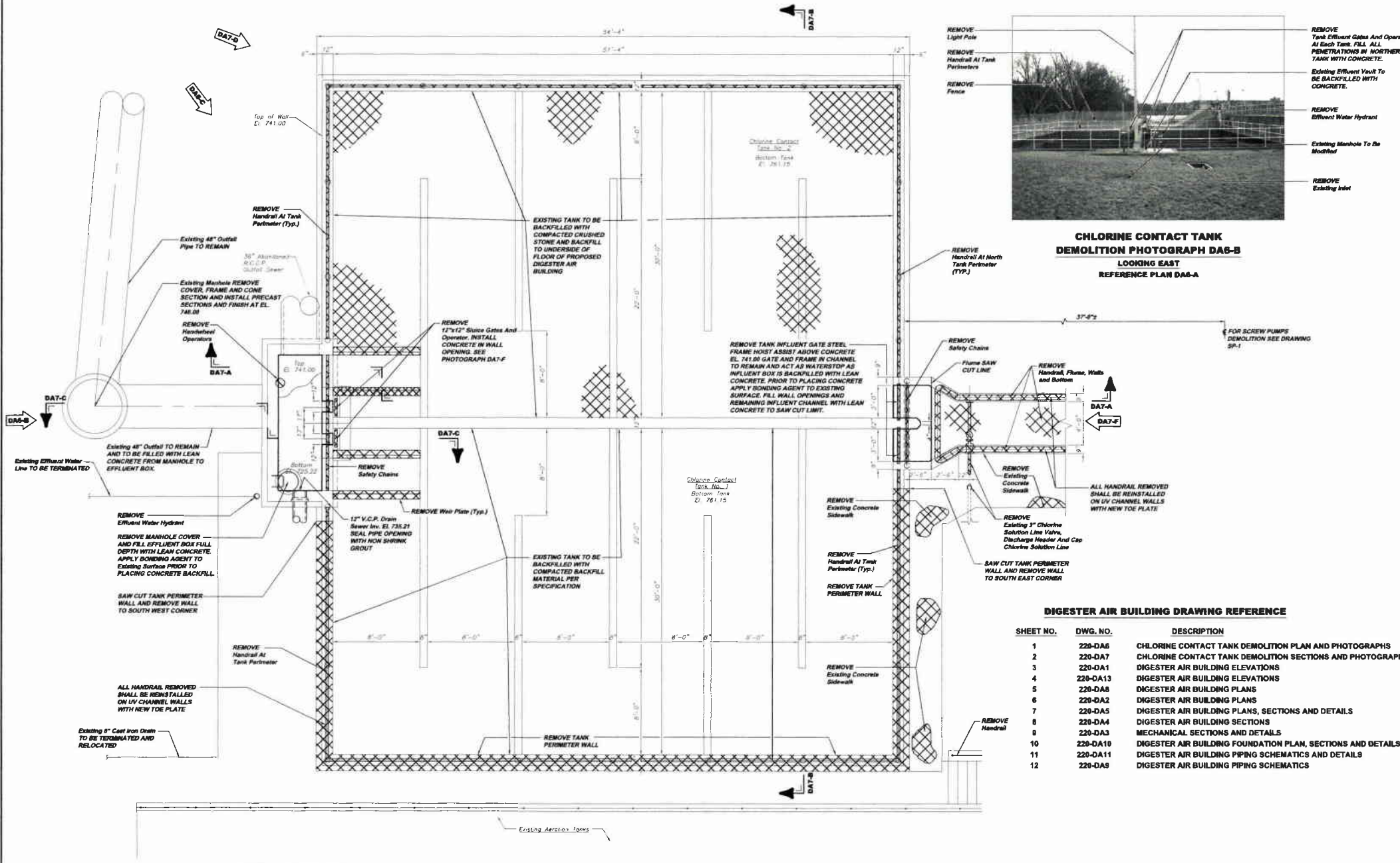

**CHLORINE CONTACT TANK  
DEMOLITION PHOTOGRAPH DA6-B  
LOOKING EAST  
REFERENCE PLAN DA6-A**

- REMOVE Tank Effluent Gates And Operators At Each Tank. FILL ALL PENETRATIONS IN NORTHERLY TANK WITH CONCRETE.
- Existing Effluent Vault To BE BACKFILLED WITH CONCRETE.
- REMOVE Effluent Water Hydrant
- Existing Manhole To Be Modified
- REMOVE Existing Inlet

- REMOVE Light Pole
- REMOVE Handrail At Tank Perimeters
- REMOVE Fence

- REMOVE Handrail At North Tank Perimeter (Typ.)

- REMOVE Safety Chains

- REMOVE Handrail, Flume, Walls and Bottom

- REMOVE Existing Concrete Sidewalk

- REMOVE Existing 3" Chlorine Solution Line Valve, Discharge Header And Cap Chlorine Solution Line

- REMOVE Handrail At Tank Perimeter (Typ.)

- REMOVE Existing Concrete Sidewalk

- REMOVE Handrail

- REMOVE Existing Concrete Sidewalk

- REMOVE Handrail

- REMOVE Handrail

- REMOVE Handrail

- REMOVE Handrail

- REMOVE Handrail

- REMOVE Handrail

- REMOVE Handrail

- REMOVE Handrail

- REMOVE Handrail

- REMOVE Handrail

- REMOVE Handrail

- REMOVE Handrail

- REMOVE Handrail

- REMOVE Handrail

- REMOVE Handrail

- REMOVE Handrail

**DIGESTER AIR BUILDING DRAWING REFERENCE**

SHEET NO.	DWG. NO.	DESCRIPTION
1	220-DA6	CHLORINE CONTACT TANK DEMOLITION PLAN AND PHOTOGRAPHS
2	220-DA7	CHLORINE CONTACT TANK DEMOLITION SECTIONS AND PHOTOGRAPHS
3	220-DA1	DIGESTER AIR BUILDING ELEVATIONS
4	220-DA13	DIGESTER AIR BUILDING ELEVATIONS
5	220-DA8	DIGESTER AIR BUILDING PLANS
6	220-DA2	DIGESTER AIR BUILDING PLANS
7	220-DA5	DIGESTER AIR BUILDING PLANS, SECTIONS AND DETAILS
8	220-DA4	DIGESTER AIR BUILDING SECTIONS
9	220-DA3	MECHANICAL SECTIONS AND DETAILS
10	220-DA10	DIGESTER AIR BUILDING FOUNDATION PLAN, SECTIONS AND DETAILS
11	220-DA11	DIGESTER AIR BUILDING PIPING SCHEMATICS AND DETAILS
12	220-DA9	DIGESTER AIR BUILDING PIPING SCHEMATICS

**KEY:**

- ITEMS TO BE DEMOLISHED
- DENOTES PHOTOGRAPH DIRECTION

**CHLORINE CONTACT TANKS DEMOLITION PLAN DA6-A**  
SCALE: 1/4" = 1'-0"  
REFERENCE SITE PLAN

Revisions

Date	Revisions
1-2011	RELEASE FOR BID
1-2011	REVISION
1-2011	DCP SUBMITTAL

Date: 7-2010  
 1548  
 1-2011

8172 CAMERELLE RUN ROAD  
 PITTSBURGH, PA 15205  
 PROJECT # 11-4-04-0010  
 INFO@KLHENGINEERS.COM

**KLH ENGINEERS, INC.**

**MUNICIPAL AUTHORITY OF THE CITY OF MCKEESPORT  
 ALLEGHENY COUNTY, PENNSYLVANIA  
 CONTRACT NUMBER 2010 - 01 AND 2010 - 02  
 WASTEWATER TREATMENT PLANT EXPANSION  
 CHLORINE CONTACT TANK DEMOLITION PLAN AND PHOTOGRAPHS**

As Shown  
 July 2009  
 DMB  
 Drawn By:  
 Checked By:  
 Approved By: BKG

Sheet No.  
**1**

Drawing No.  
**220-DA6**

NOTE:  
 ITEMS IDENTIFIED WITH UPPER CASE TEXT ARE PROPOSED.  
 Items Identified with Mixed Case Text are Existing.











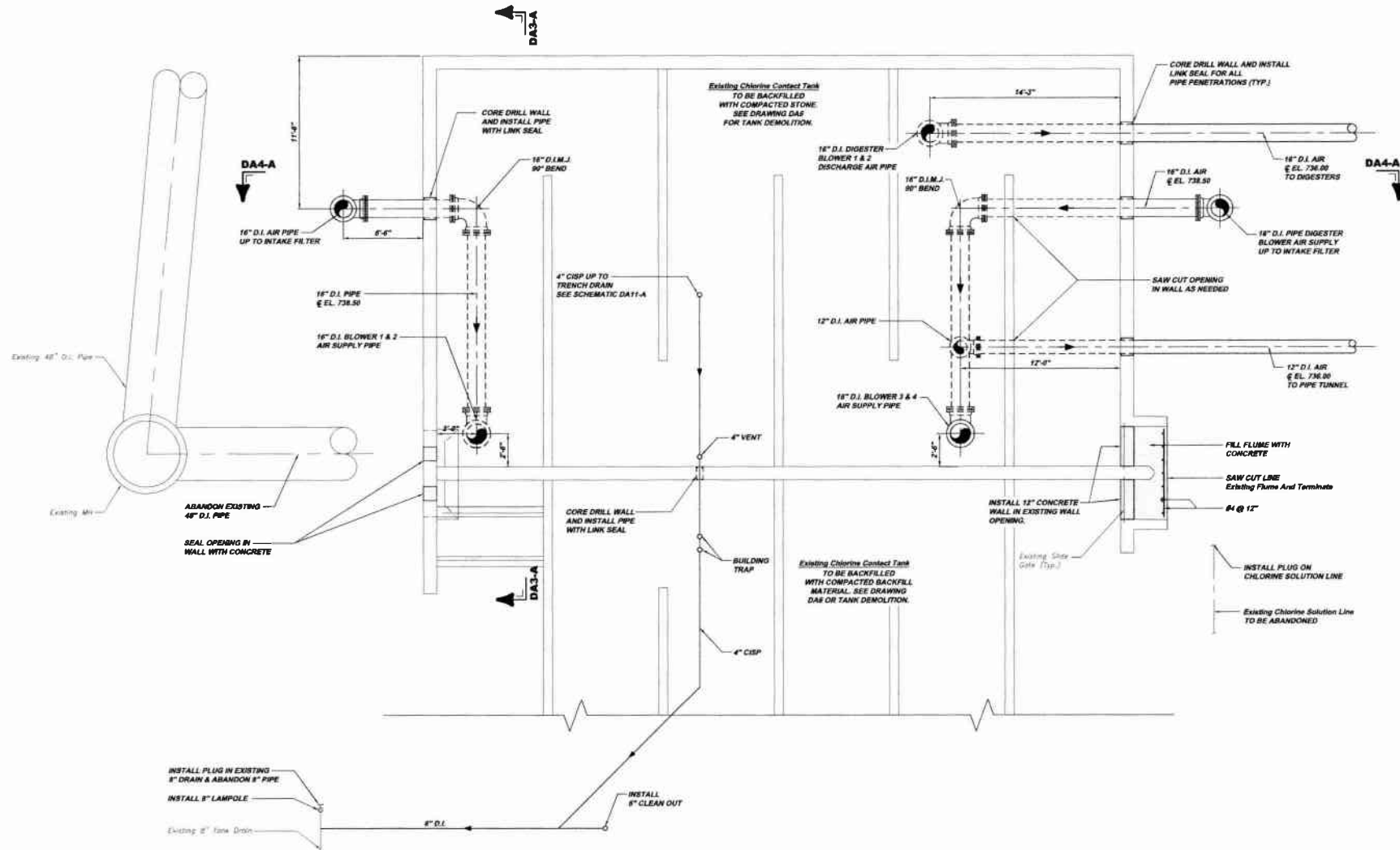

**DIGESTER AIR BUILDING BURIED PIPING PLAN DA8-A**

SCALE: 1/4" = 1'-0"



Revisions	Date	Revisions	Date	Revisions
01	7/20/08	02	7/20/08	03
04	7/20/08	05	7/20/08	06
07	7/20/08	08	7/20/08	09
10	7/20/08	11	7/20/08	12
13	7/20/08	14	7/20/08	15
16	7/20/08	17	7/20/08	18
19	7/20/08	20	7/20/08	21
22	7/20/08	23	7/20/08	24
25	7/20/08	26	7/20/08	27
28	7/20/08	29	7/20/08	30
31	7/20/08	32	7/20/08	33
34	7/20/08	35	7/20/08	36
37	7/20/08	38	7/20/08	39
40	7/20/08	41	7/20/08	42
43	7/20/08	44	7/20/08	45
46	7/20/08	47	7/20/08	48
49	7/20/08	50	7/20/08	51
52	7/20/08	53	7/20/08	54
55	7/20/08	56	7/20/08	57
58	7/20/08	59	7/20/08	60
61	7/20/08	62	7/20/08	63
64	7/20/08	65	7/20/08	66
67	7/20/08	68	7/20/08	69
70	7/20/08	71	7/20/08	72
73	7/20/08	74	7/20/08	75
76	7/20/08	77	7/20/08	78
79	7/20/08	80	7/20/08	81
82	7/20/08	83	7/20/08	84
85	7/20/08	86	7/20/08	87
88	7/20/08	89	7/20/08	90
91	7/20/08	92	7/20/08	93
94	7/20/08	95	7/20/08	96
97	7/20/08	98	7/20/08	99
100	7/20/08	101	7/20/08	102
103	7/20/08	104	7/20/08	105
106	7/20/08	107	7/20/08	108
109	7/20/08	110	7/20/08	111
112	7/20/08	113	7/20/08	114
115	7/20/08	116	7/20/08	117
118	7/20/08	119	7/20/08	120
121	7/20/08	122	7/20/08	123
124	7/20/08	125	7/20/08	126
127	7/20/08	128	7/20/08	129
130	7/20/08	131	7/20/08	132
133	7/20/08	134	7/20/08	135
136	7/20/08	137	7/20/08	138
139	7/20/08	140	7/20/08	141
142	7/20/08	143	7/20/08	144
145	7/20/08	146	7/20/08	147
148	7/20/08	149	7/20/08	150
151	7/20/08	152	7/20/08	153
154	7/20/08	155	7/20/08	156
157	7/20/08	158	7/20/08	159
160	7/20/08	161	7/20/08	162
163	7/20/08	164	7/20/08	165
166	7/20/08	167	7/20/08	168
169	7/20/08	170	7/20/08	171
172	7/20/08	173	7/20/08	174
175	7/20/08	176	7/20/08	177
178	7/20/08	179	7/20/08	180
181	7/20/08	182	7/20/08	183
184	7/20/08	185	7/20/08	186
187	7/20/08	188	7/20/08	189
190	7/20/08	191	7/20/08	192
193	7/20/08	194	7/20/08	195
196	7/20/08	197	7/20/08	198
199	7/20/08	200	7/20/08	201
202	7/20/08	203	7/20/08	204
205	7/20/08	206	7/20/08	207
208	7/20/08	209	7/20/08	210
211	7/20/08	212	7/20/08	213
214	7/20/08	215	7/20/08	216
217	7/20/08	218	7/20/08	219
220	7/20/08	221	7/20/08	222
223	7/20/08	224	7/20/08	225
226	7/20/08	227	7/20/08	228
229	7/20/08	230	7/20/08	231
232	7/20/08	233	7/20/08	234
235	7/20/08	236	7/20/08	237
238	7/20/08	239	7/20/08	240
241	7/20/08	242	7/20/08	243
244	7/20/08	245	7/20/08	246
247	7/20/08	248	7/20/08	249
250	7/20/08	251	7/20/08	252
253	7/20/08	254	7/20/08	255
256	7/20/08	257	7/20/08	258
259	7/20/08	260	7/20/08	261
262	7/20/08	263	7/20/08	264
265	7/20/08	266	7/20/08	267
268	7/20/08	269	7/20/08	270
271	7/20/08	272	7/20/08	273
274	7/20/08	275	7/20/08	276
277	7/20/08	278	7/20/08	279
280	7/20/08	281	7/20/08	282
283	7/20/08	284	7/20/08	285
286	7/20/08	287	7/20/08	288
289	7/20/08	290	7/20/08	291
292	7/20/08	293	7/20/08	294
295	7/20/08	296	7/20/08	297
298	7/20/08	299	7/20/08	300
301	7/20/08	302	7/20/08	303
304	7/20/08	305	7/20/08	306
307	7/20/08	308	7/20/08	309
310	7/20/08	311	7/20/08	312
313	7/20/08	314	7/20/08	315
316	7/20/08	317	7/20/08	318
319	7/20/08	320	7/20/08	321
322	7/20/08	323	7/20/08	324
325	7/20/08	326	7/20/08	327
328	7/20/08	329	7/20/08	330
331	7/20/08	332	7/20/08	333
334	7/20/08	335	7/20/08	336
337	7/20/08	338	7/20/08	339
340	7/20/08	341	7/20/08	342
343	7/20/08	344	7/20/08	345
346	7/20/08	347	7/20/08	348
349	7/20/08	350	7/20/08	351
352	7/20/08	353	7/20/08	354
355	7/20/08	356	7/20/08	357
358	7/20/08	359	7/20/08	360
361	7/20/08	362	7/20/08	363
364	7/20/08	365	7/20/08	366
367	7/20/08	368	7/20/08	369
370	7/20/08	371	7/20/08	372
373	7/20/08	374	7/20/08	375
376	7/20/08	377	7/20/08	378
379	7/20/08	380	7/20/08	381
382	7/20/08	383	7/20/08	384
385	7/20/08	386	7/20/08	387
388	7/20/08	389	7/20/08	390
391	7/20/08	392	7/20/08	393
394	7/20/08	395	7/20/08	396
397	7/20/08	398	7/20/08	399
400	7/20/08	401	7/20/08	402
403	7/20/08	404	7/20/08	405
406	7/20/08	407	7/20/08	408
409	7/20/08	410	7/20/08	411
412	7/20/08	413	7/20/08	414
415	7/20/08	416	7/20/08	417
418	7/20/08	419	7/20/08	420
421	7/20/08	422	7/20/08	423
424	7/20/08	425	7/20/08	426
427	7/20/08	428	7/20/08	429
430	7/20/08	431	7/20/08	432
433	7/20/08	434	7/20/08	435
436	7/20/08	437	7/20/08	438
439	7/20/08	440	7/20/08	441
442	7/20/08	443	7/20/08	444
445	7/20/08	446	7/20/08	447
448	7/20/08	449	7/20/08	450
451	7/20/08	452	7/20/08	453
454	7/20/08	455	7/20/08	456
457	7/20/08	458	7/20/08	459
460	7/20/08	461	7/20/08	462
463	7/20/08	464	7/20/08	465
466	7/20/08	467	7/20/08	468
469	7/20/08	470	7/20/08	471
472	7/20/08	473	7/20/08	474
475	7/20/08	476	7/20/08	477
478	7/20/08	479	7/20/08	480
481	7/20/08	482	7/20/08	483
484	7/20/08	485	7/20/08	486
487	7/20/08	488	7/20/08	489
490	7/20/08	491	7/20/08	492
493	7/20/08	494	7/20/08	495
496	7/20/08	497	7/20/08	498
499	7/20/08	500	7/20/08	501
502	7/20/08	503	7/20/08	504
505	7/20/08	506	7/20/08	507
508	7/20/08	509	7/20/08	510
511	7/20/08	512	7/20/08	513
514	7/20/08	515	7/20/08	516
517	7/20/08	518	7/20/08	519
520	7/20/08	521	7/20/08	522
523	7/20/08	524	7/20/08	525
526	7/20/08	527	7/20/08	528
529	7/20/08	530	7/20/08	531
532	7/20/08	533	7/20/08	534
535	7/20/08	536	7/20/08	537
538	7/20/08	539	7/20/08	540
541	7/20/08	542	7/20/08	543
544	7/20/08	545	7/20/08	546
547	7/20/08	548	7/20/08	549
550	7/20/08	551	7/20/08	552
553	7/20/08	554	7/20/08	555
556	7/20/08	557	7/20/08	558
559	7/20/08	560	7/20/08	561
562	7/20/08	563	7/20/08	564
565	7/20/08	566	7/20/08	567
568	7/20/08	569	7/20/08	570
571	7/20/08	572	7/20/08	573
574	7/20/08	575	7/20/08	576
577	7/20/08	578	7/20/08	579
580	7/20/08	581	7/20/08	582
583	7/20/08	584	7/20/08	585
586	7/20/08	587	7/20/08	588
589	7/20/08	590	7/20/08	591
592	7/20/08	593	7/20/08	594
595	7/20/08	596	7/20/08	597
598	7/20/08	599	7/20/08	600
601	7/20/08	602	7/20/08	603
604	7/20/08	605	7/20/08	606
607	7/20/08	608	7/20/08	60

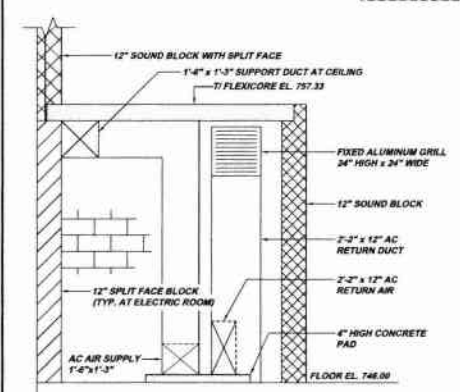
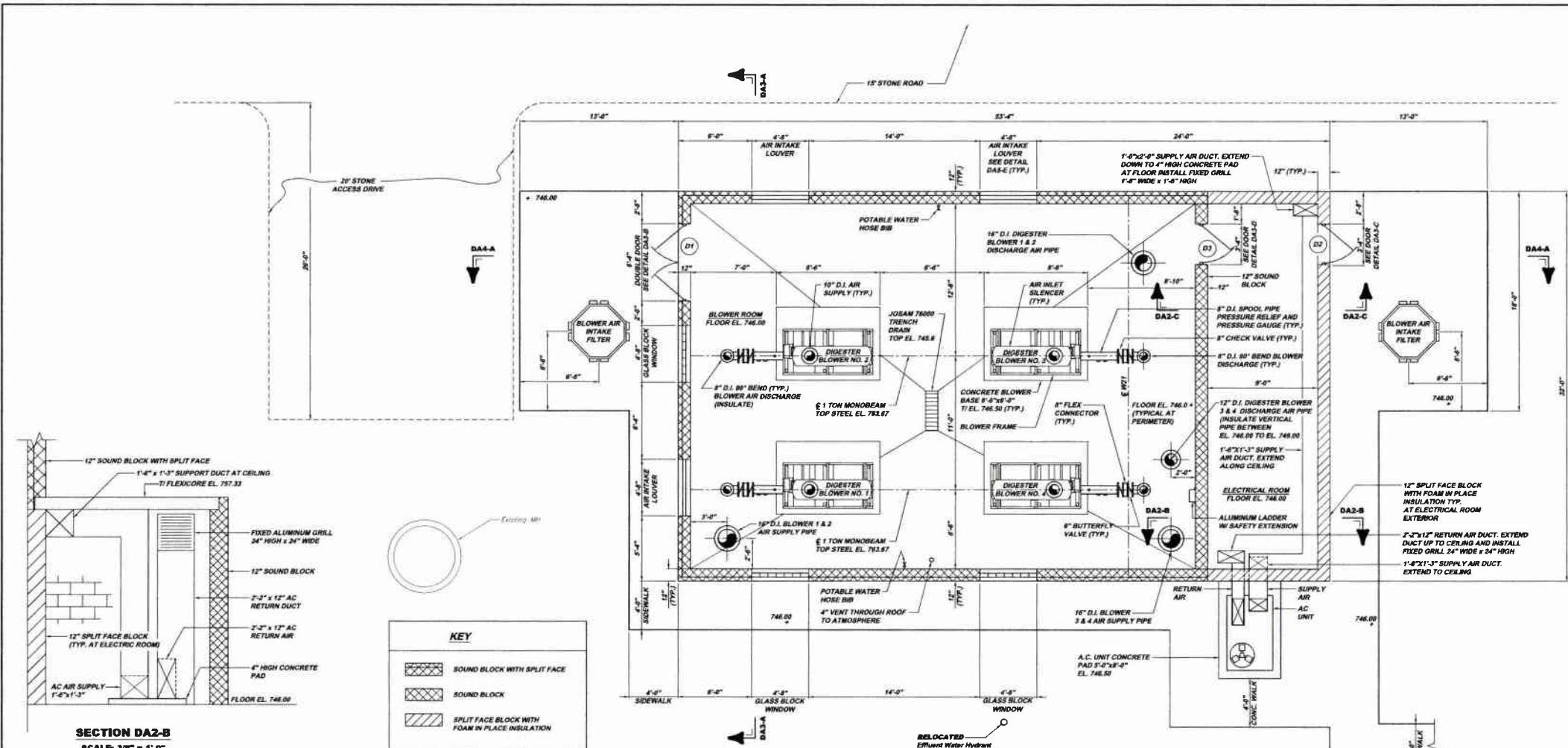

**SECTION DA2-B**  
SCALE: 3/8" = 1'-0"  
REFERENCE PLAN DA2-A

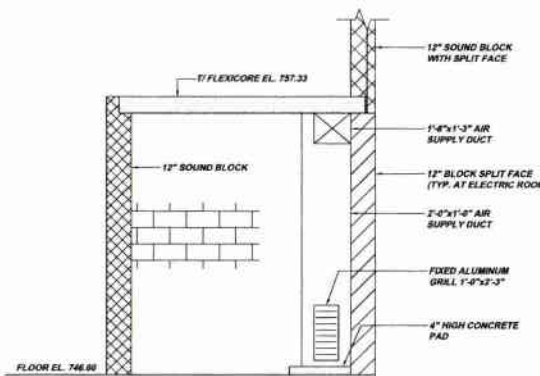

**SECTION DA2-C**  
SCALE: 3/8" = 1'-0"  
REFERENCE PLAN DA2-A

**KEY**

	SOUND BLOCK WITH SPLIT FACE
	SOUND BLOCK
	SPLIT FACE BLOCK WITH FOAM IN PLACE INSULATION

**DIGESTER AIR BUILDING LOWER PIPING PLAN DA2-A**  
SCALE: 1/4" = 1'-0"  
REFERENCE PLAN DA2-A

DIGESTER AIR DOOR SCHEDULE (ALL HARDWARE US 32 FINISH)

MARK	LOCATION	DOOR DESCRIPTION	DIMENSIONS (ROUGH OPENING)	LOCKSET (BARGENT) (FINISH US 32)	HINGE (FINISH US 32)	CLOSER (LCA)	THRESHOLD (NATIONAL CHARD)	KICKPLATE (ROCK WOOD)	WEATHER-STRIP (NATIONAL CHARD)	DOOR STOP (ROCKWOOD)
D1	EXTERIOR WEST WALL BLOWER ROOM ENTRANCE	CLINE INSULATED ALUMINUM DOUBLE DOOR WITH ALUMINUM FRAME. EACH DOOR PANEL 5'-0" x 7'-4" WITH HALF GLASS	6'-4" x 7'-4"	VERTICAL ROD EXT DEVICE SERIES 9700 WITH ETL TRIM EACH PANEL	McKINNEY STAINLESS STEEL CONTINUOUS TYPE (HEAVY DUTY RATED)	1480 ADA COMPLIMENT EACH PANEL	425	10" HIGH x 60"	160 SDB PERIMETER SEAL 101 VDKB SWEEP 140 MCKB ASTRAGAL	
D2	EXTERIOR EAST WALL ELECTRIC ROOM ENTRANCE	CLINE INSULATED ALUMINUM DOUBLE DOOR WITH ALUMINUM FRAME. EACH DOOR PANEL 5'-0" x 7'-4" WITH HALF GLASS	5'-4" x 7'-4"	MORTISE PANIC TYPE EXIT DEVICE SERIES 9900 WITH ETL TRIM	McKINNEY STAINLESS STEEL CONTINUOUS TYPE (HEAVY DUTY RATED)	1480 ADA COMPLIMENT	425	10" HIGH x 60"	160 SDB PERIMETER SEAL 101 VDKB SWEEP	
D3	INTERIOR BLOWER ROOM	CECO CORP METAL DOOR FLUSH PANEL 1-HR FIRE RATED	5'-4" x 7'-4"	MORTISE PANIC TYPE EXIT DEVICE SERIES 9900 WITH ETL TRIM	HAGER 55 1161	1480 ADA COMPLIMENT		10" HIGH x 60"	160 SA PERIMETER SEAL	471

NOTE:  
ITEMS IDENTIFIED WITH UPPER CASE TEXT ARE PROPOSED.  
Items Identified with Mixed Case Text are Existing.

**KLH ENGINEERS, INC.**

MUNICIPAL AUTHORITY OF THE CITY OF MCKEESPORT  
ALLEGHENY COUNTY, PENNSYLVANIA  
CONTRACT NUMBER 2010 - 01 AND 2010 - 02  
WASTEWATER TREATMENT PLANT EXPANSION  
DIGESTER AIR BUILDING PLAN AND SECTIONS

Revisions	Date	By	Check	Appr
1-001	10-01	INFO@KLHENGINEERS.COM		
1-002	10-01			
1-003	10-01			
1-004	10-01			
1-005	10-01			
1-006	10-01			
1-007	10-01			
1-008	10-01			
1-009	10-01			
1-010	10-01			

Scale: As Shown  
Date: May 2009  
Drawn By: DMB  
Checked By: BKE  
Approved By: SHG

Sheet No. 6  
Drawing No. 220-DA2

NOTE:  
ALL DIGESTER BLOWER AIR DISCHARGE PIPING SHALL HAVE 2" FIBERGLASS INSULATION WITH JACKET.

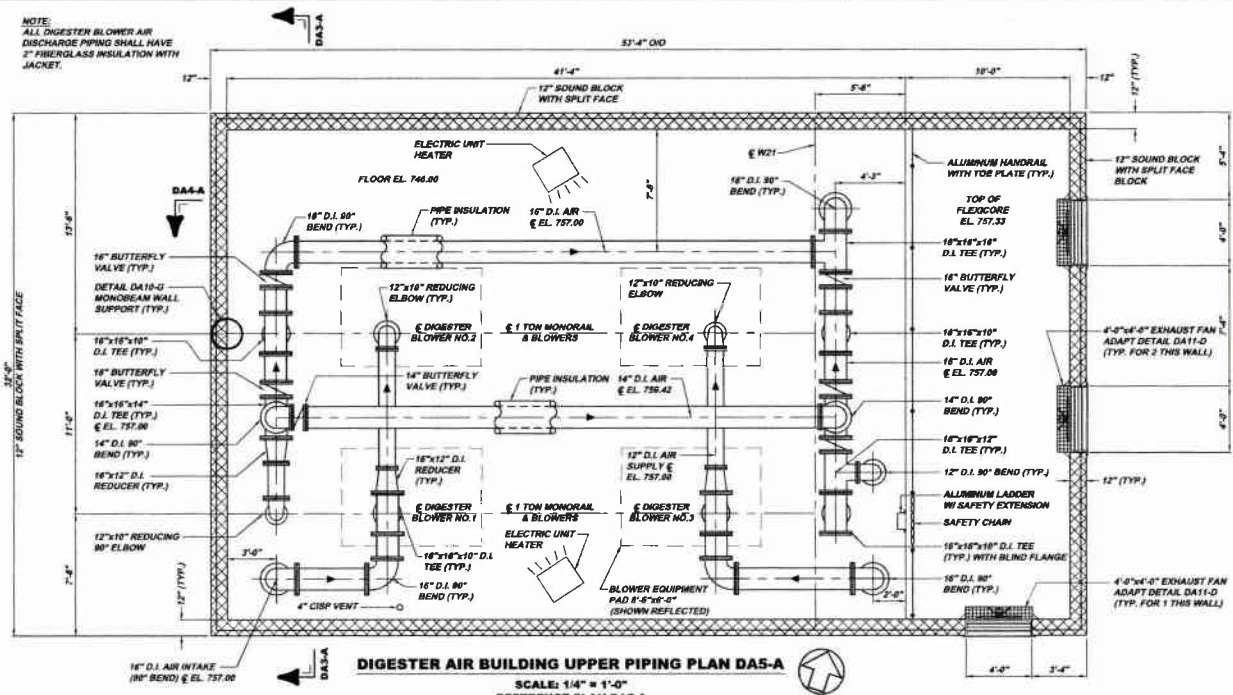

**DIGESTER AIR BUILDING UPPER PIPING PLAN DAS-A**  
SCALE: 1/4" = 1'-0"  
REFERENCE PLAN DAS-A

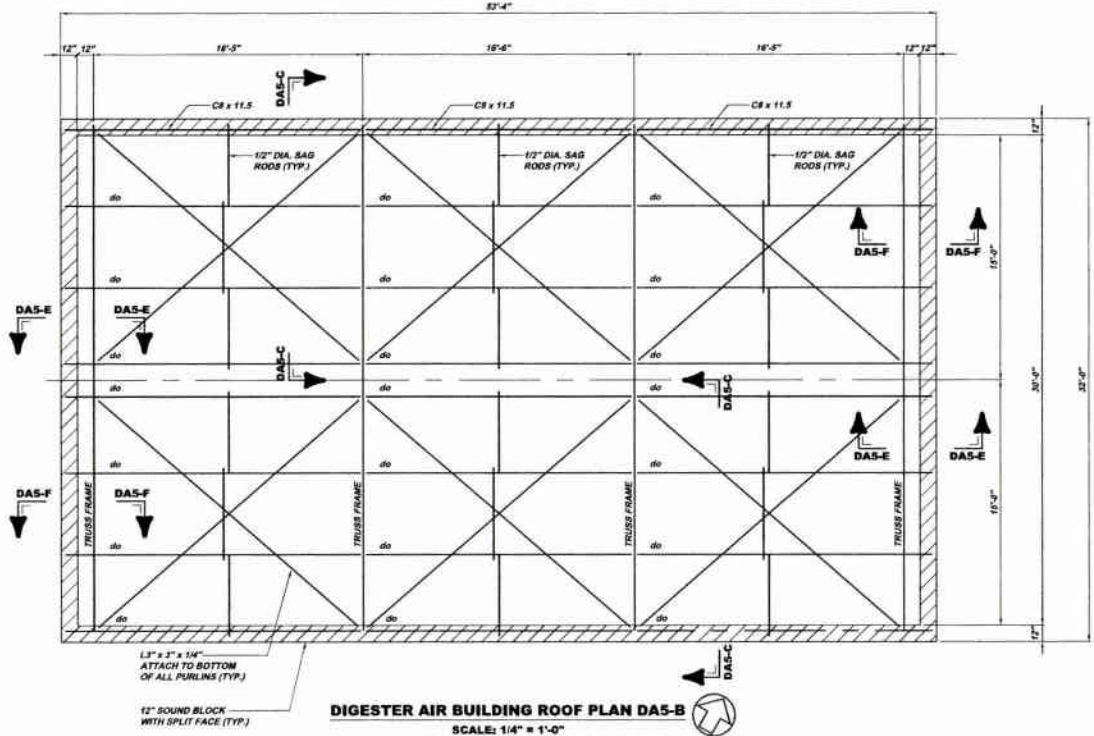

**DIGESTER AIR BUILDING ROOF PLAN DAS-B**  
SCALE: 1/4" = 1'-0"

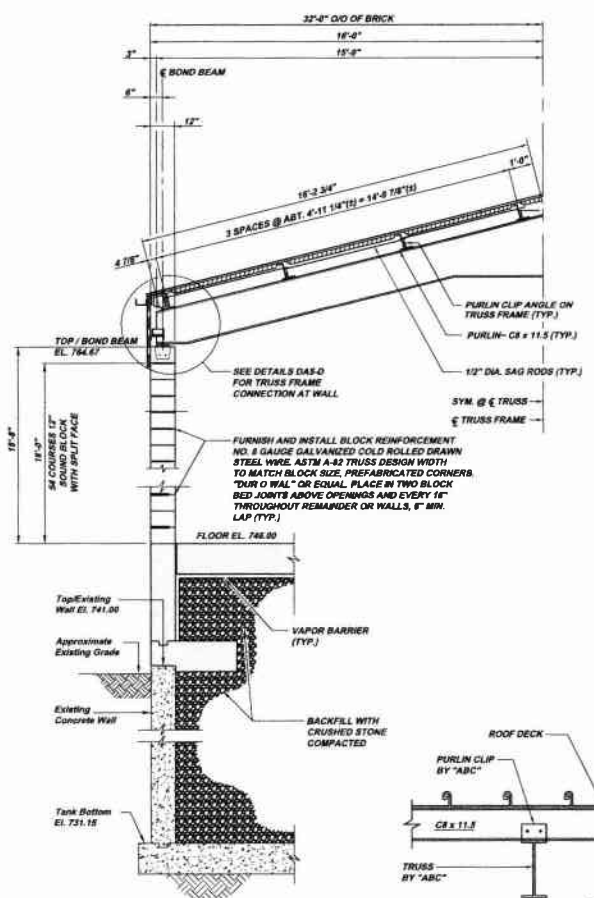

**SECTION DAS-C**  
SCALE: 3/8" = 1'-0"  
REFERENCE PLAN DAS-B

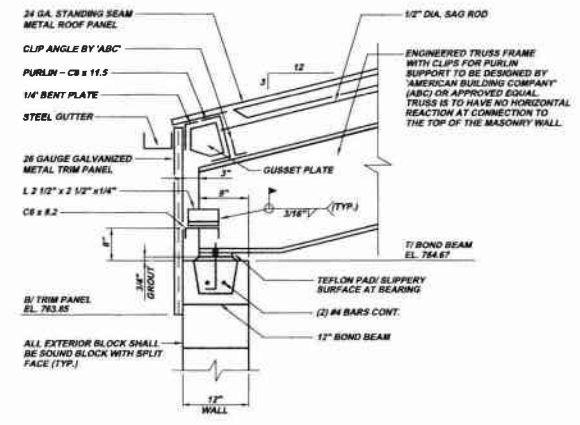

**SECTION DAS-D**  
SCALE: 1" = 1'-0"  
(TYP. AND OPPOSITE HAND)  
REFERENCE PLAN DAS-A

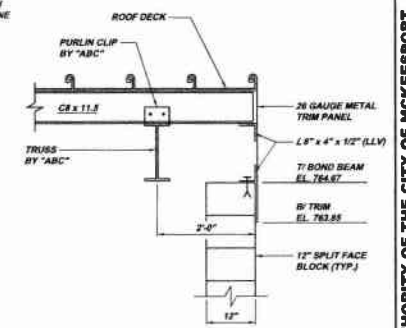

**SECTION DAS-E**  
SCALE: 3/4" = 1'-0"  
REFERENCE PLAN DAS-B

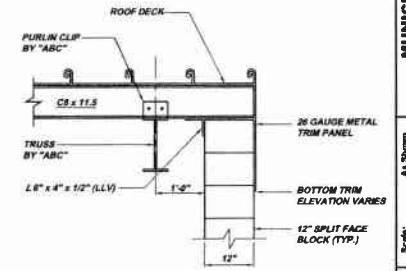

**SECTION DAS-F**  
SCALE: 3/4" = 1'-0"  
REFERENCE PLAN DAS-B

NOTE:  
ITEMS IDENTIFIED WITH UPPER CASE TEXT ARE PROPOSED.  
Items Identified with Mixed Case Text are Existing.

Revision	Date	By	Checked
1	7/21/09	DBB	SKC
2	7/21/09	SKC	SKC
3	7/21/09	SKC	SKC
4	7/21/09	SKC	SKC
5	7/21/09	SKC	SKC
6	7/21/09	SKC	SKC
7	7/21/09	SKC	SKC
8	7/21/09	SKC	SKC
9	7/21/09	SKC	SKC
10	7/21/09	SKC	SKC
11	7/21/09	SKC	SKC
12	7/21/09	SKC	SKC
13	7/21/09	SKC	SKC
14	7/21/09	SKC	SKC
15	7/21/09	SKC	SKC
16	7/21/09	SKC	SKC
17	7/21/09	SKC	SKC
18	7/21/09	SKC	SKC
19	7/21/09	SKC	SKC
20	7/21/09	SKC	SKC
21	7/21/09	SKC	SKC
22	7/21/09	SKC	SKC
23	7/21/09	SKC	SKC
24	7/21/09	SKC	SKC
25	7/21/09	SKC	SKC
26	7/21/09	SKC	SKC
27	7/21/09	SKC	SKC
28	7/21/09	SKC	SKC
29	7/21/09	SKC	SKC
30	7/21/09	SKC	SKC
31	7/21/09	SKC	SKC
32	7/21/09	SKC	SKC
33	7/21/09	SKC	SKC
34	7/21/09	SKC	SKC
35	7/21/09	SKC	SKC
36	7/21/09	SKC	SKC
37	7/21/09	SKC	SKC
38	7/21/09	SKC	SKC
39	7/21/09	SKC	SKC
40	7/21/09	SKC	SKC
41	7/21/09	SKC	SKC
42	7/21/09	SKC	SKC
43	7/21/09	SKC	SKC
44	7/21/09	SKC	SKC
45	7/21/09	SKC	SKC
46	7/21/09	SKC	SKC
47	7/21/09	SKC	SKC
48	7/21/09	SKC	SKC
49	7/21/09	SKC	SKC
50	7/21/09	SKC	SKC
51	7/21/09	SKC	SKC
52	7/21/09	SKC	SKC
53	7/21/09	SKC	SKC
54	7/21/09	SKC	SKC
55	7/21/09	SKC	SKC
56	7/21/09	SKC	SKC
57	7/21/09	SKC	SKC
58	7/21/09	SKC	SKC
59	7/21/09	SKC	SKC
60	7/21/09	SKC	SKC
61	7/21/09	SKC	SKC
62	7/21/09	SKC	SKC
63	7/21/09	SKC	SKC
64	7/21/09	SKC	SKC
65	7/21/09	SKC	SKC
66	7/21/09	SKC	SKC
67	7/21/09	SKC	SKC
68	7/21/09	SKC	SKC
69	7/21/09	SKC	SKC
70	7/21/09	SKC	SKC
71	7/21/09	SKC	SKC
72	7/21/09	SKC	SKC
73	7/21/09	SKC	SKC
74	7/21/09	SKC	SKC
75	7/21/09	SKC	SKC
76	7/21/09	SKC	SKC
77	7/21/09	SKC	SKC
78	7/21/09	SKC	SKC
79	7/21/09	SKC	SKC
80	7/21/09	SKC	SKC
81	7/21/09	SKC	SKC
82	7/21/09	SKC	SKC
83	7/21/09	SKC	SKC
84	7/21/09	SKC	SKC
85	7/21/09	SKC	SKC
86	7/21/09	SKC	SKC
87	7/21/09	SKC	SKC
88	7/21/09	SKC	SKC
89	7/21/09	SKC	SKC
90	7/21/09	SKC	SKC
91	7/21/09	SKC	SKC
92	7/21/09	SKC	SKC
93	7/21/09	SKC	SKC
94	7/21/09	SKC	SKC
95	7/21/09	SKC	SKC
96	7/21/09	SKC	SKC
97	7/21/09	SKC	SKC
98	7/21/09	SKC	SKC
99	7/21/09	SKC	SKC
100	7/21/09	SKC	SKC

**KLH ENGINEERS, INC.**

**MUNICIPAL AUTHORITY OF THE CITY OF MCKEESPORT**  
ALLEGHENY COUNTY, PENNSYLVANIA  
CONTRACT NUMBER 2010 - 01 AND 2010 - 02  
WASTEWATER TREATMENT PLANT EXPANSION  
DIGESTER AIR BUILDING PLANS, SECTIONS AND DETAILS

Scale: As Shown  
Date: July 2009  
Drawn By: DBB  
Checked By: SKC  
Approved By: SKC  
Sheet No. 7  
Drawing No. 220-DA5



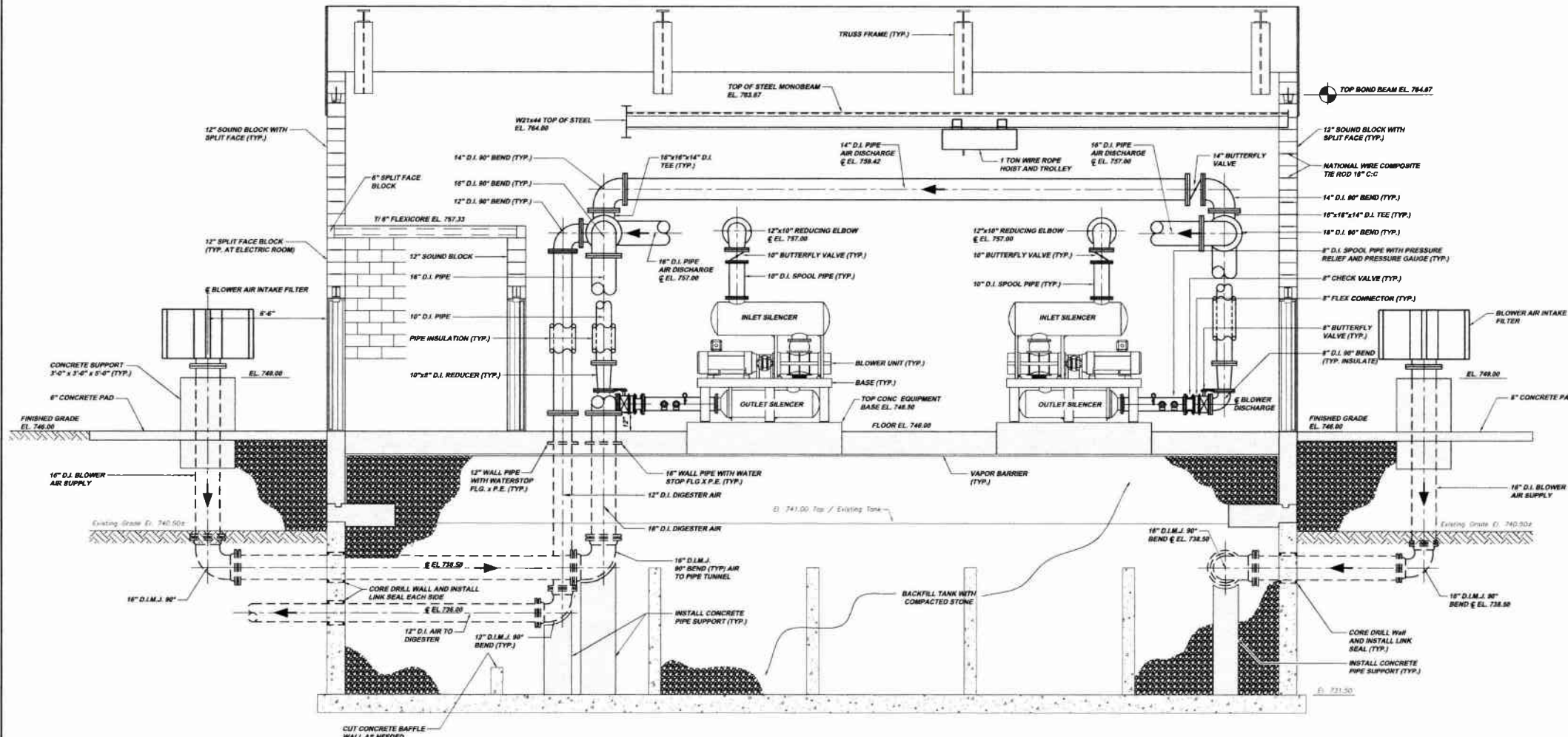

**SECTION DA4-A**  
 SCALE: 3/8" = 1'-0"  
 REFERENCE PLAN DA2-A, DA5-A AND DA8-A

NOTE:  
 ITEMS IDENTIFIED WITH UPPER CASE TEXT ARE PROPOSED.  
 Items Identified with Mixed Case Text are Existing.

Revisions	Date	By	Check
1	03-08	DSP	UBM/TAL
2	10-08		REVISED
3	1-09		RELEASE FOR 9B

5175 CAMERON'S RUN ROAD  
 PITTSBURGH, PA 15203  
 PHONE: 412-446-0000  
 FAX: 412-446-0000  
 INFO@KLHENGINEERS.COM

**KLH ENGINEERS, INC.**

**MUNICIPAL AUTHORITY OF THE CITY OF MCKEESPORT**  
 ALLEGHENY COUNTY, PENNSYLVANIA  
 CONTRACT NUMBER 2010 - 01 AND 2010 - 02  
 WASTEWATER TREATMENT PLANT EXPANSION  
 DIGESTER AIR BUILDING SECTIONS

Scale:	As Shown
Date:	July 2008
Drawn By:	DMB
Checked By:	BKE
Approved By:	BJG

Sheet No. 8

Drawing No. **220-DA4**

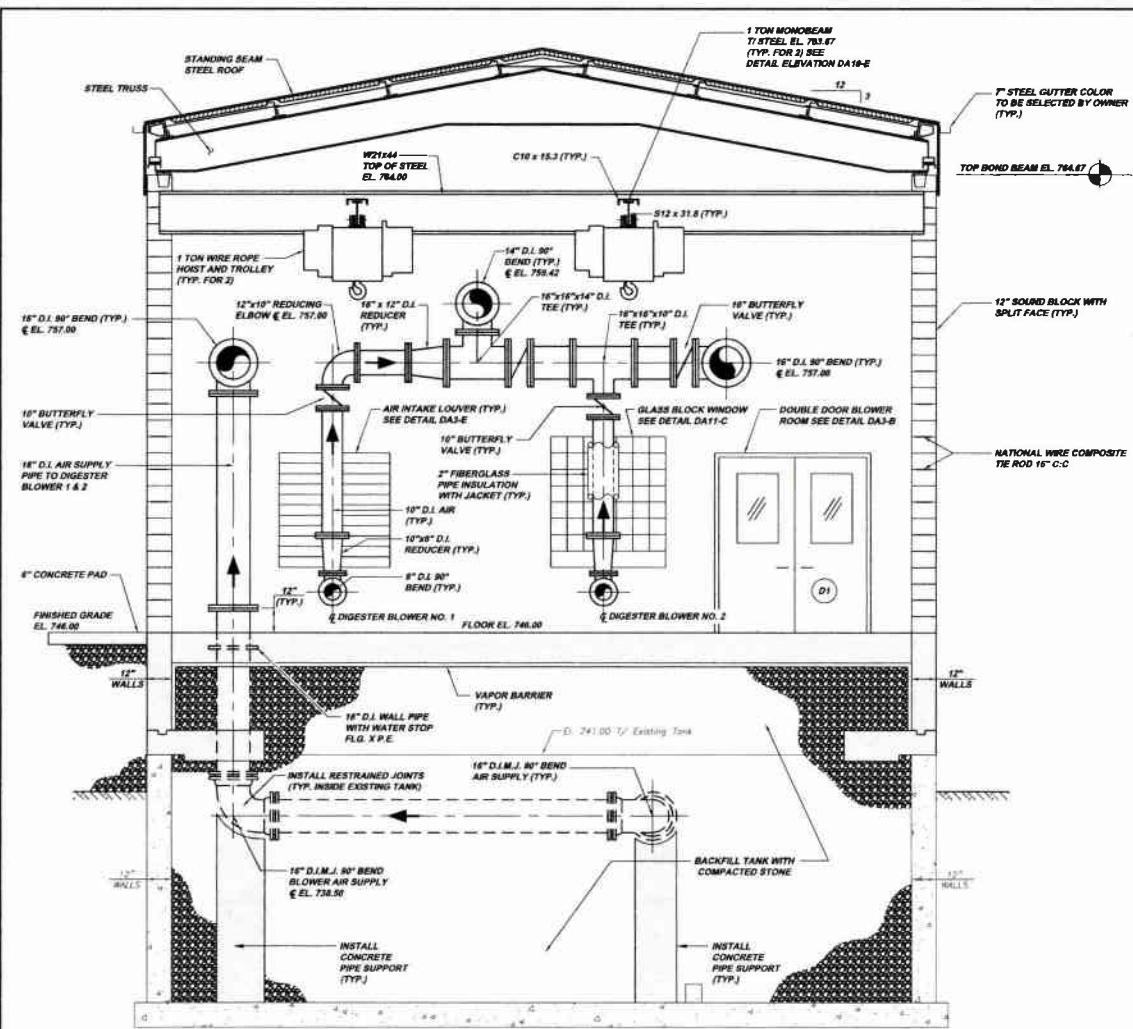

**SECTION DA3-A**  
SCALE: 3/8" = 1'-0"  
REFERENCE PLAN DA5-A & DA6-A

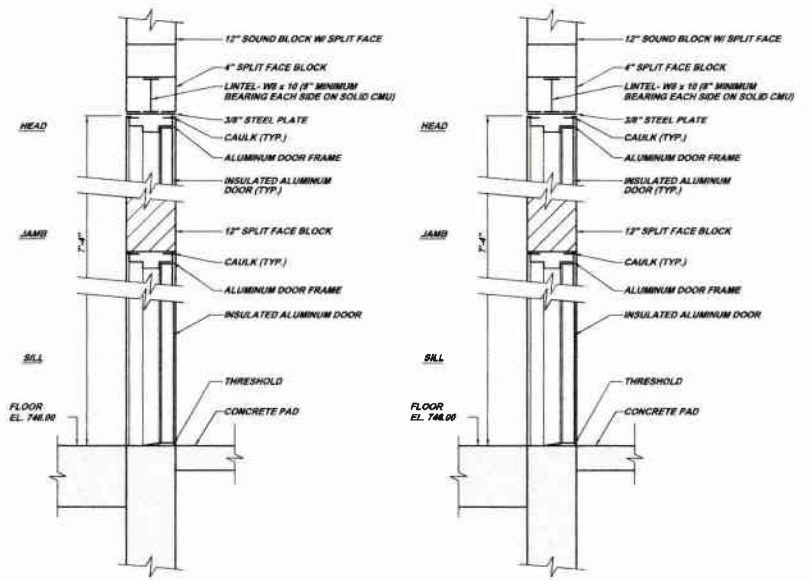

**DOOR D1 DETAIL DA3-B**  
SCALE: N.T.S.  
REFERENCE PLAN DA5-A, DA6-A, SECTION DA3-A & DA4-A

**DOOR D2 DETAIL DA3-C**  
SCALE: N.T.S.  
REFERENCE PLAN DA5-A, DA6-A, SECTION DA3-A & DA4-A

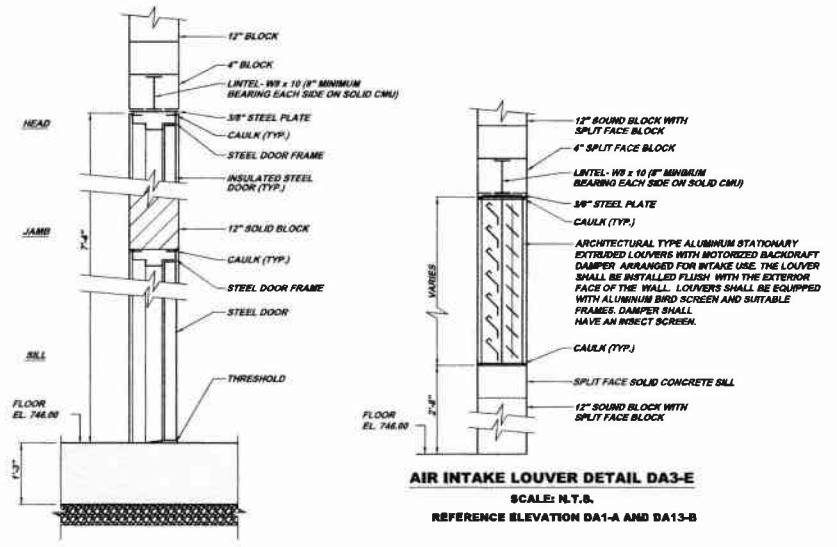

**DOOR D3 DETAIL DA3-D**  
SCALE: N.T.S.  
REFERENCE PLAN DA5-A, DA6-A, SECTION DA3-A & DA4-A

**AIR INTAKE LOUVER DETAIL DA3-E**  
SCALE: N.T.S.  
REFERENCE ELEVATION DA1-A AND DA13-B

NOTE:  
ITEMS IDENTIFIED WITH UPPER CASE TEXT ARE PROPOSED.  
Items Identified with Mixed Case Text are Existing.

Revisions	Date	Revisions	Date
1	7-31-08	DSP SUBMITTAL	
2	10-09	REVISED	
3	1-20-11	RELEASE FOR BID	

8172 CAMERELLE BLVD. SUITE 200  
PITTSBURGH, PA 15205  
PHONE: 412-444-9410  
FAX: 412-444-9416  
INFO@KLHENGINEERS.COM

**KLH ENGINEERS, INC.**

MUNICIPAL AUTHORITY OF THE CITY OF MCKEESPORT  
ALLEGHENY COUNTY, PENNSYLVANIA  
CONTRACT NUMBER 2016 - 01 AND 2016 - 02  
WASTEWATER TREATMENT PLANT EXPANSION  
DIGESTER AIR BUILDING SECTIONS AND DETAILS

Scale:	As Shown
Date:	July 2009
Drawn By:	DMB
Checked By:	BEK
Approved By:	PHO

Sheet No. 9

Drawing No. 220-DA3







NOTE:  
 1. ALL WASTE PLUMBING SHALL BE 4" CAST IRON SEWER PIPE AND SLOPE 1/4" PER FOOT.  
 2. ALL VENT PIPE SHALL BE HUBLESS CAST IRON SOIL PIPE AND SLOPE A MINIMUM 1/8" PER FOOT.  
 3. ALL BUILDING FLOOR DRAIN TRAPS AND BUILDING TRAP SHALL BE AUTOMATICALLY PRIMED. SEE BLOWER PLANT WATER SCHEMATIC.  
 4. ALL DRAIN PIPE BURIED UNDER THE FLOOR SHALL BE CONCRETE ENCASED AND RIGIDIZED TO THE FLOOR SLAB. SEE DETAIL PA4-C

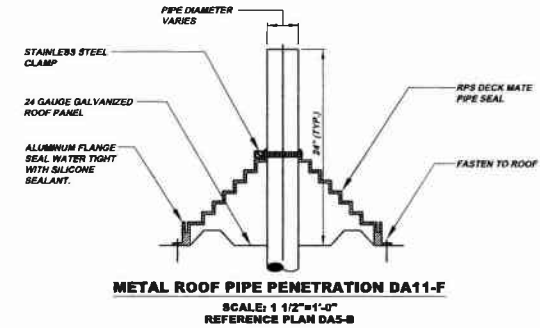
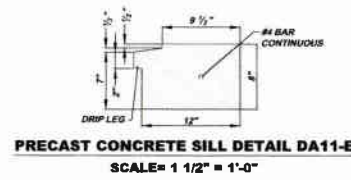
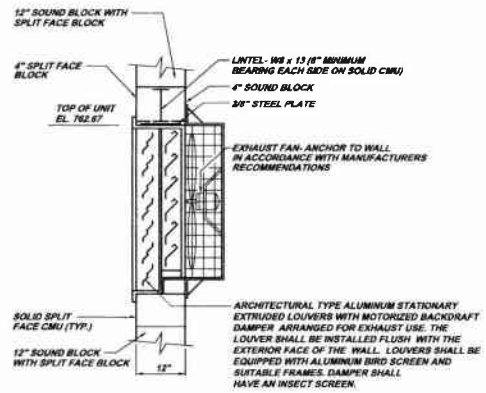
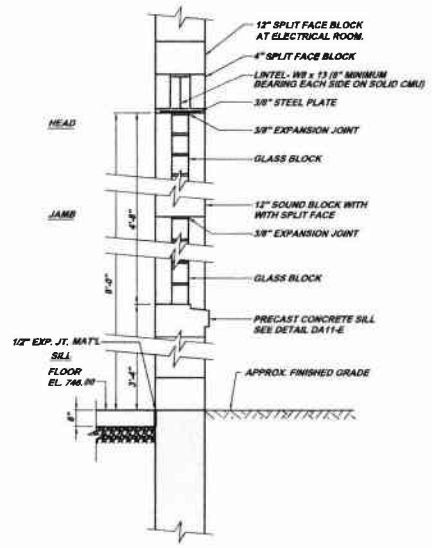
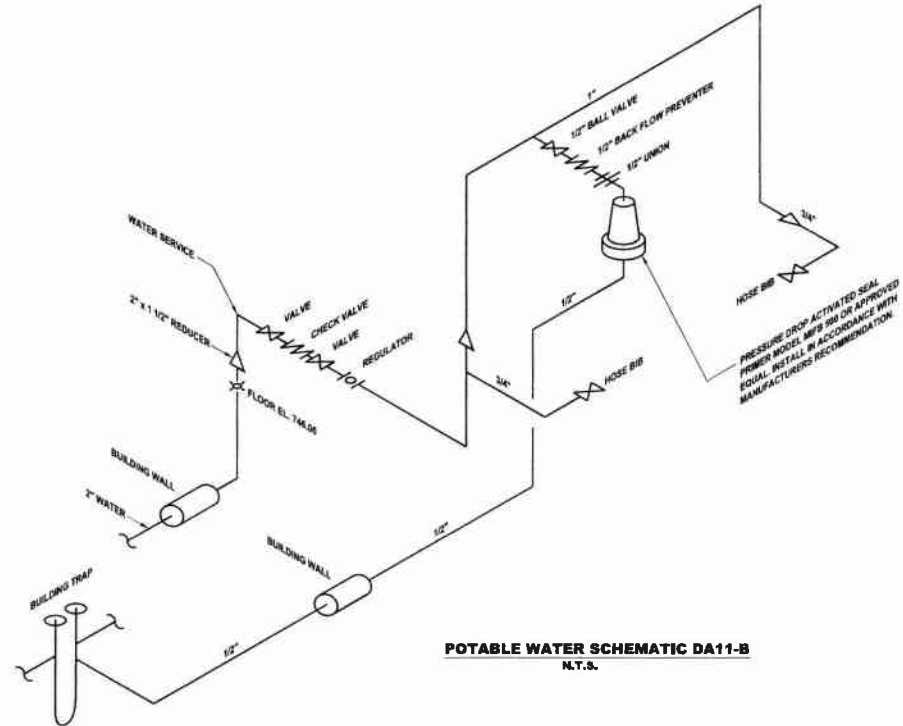
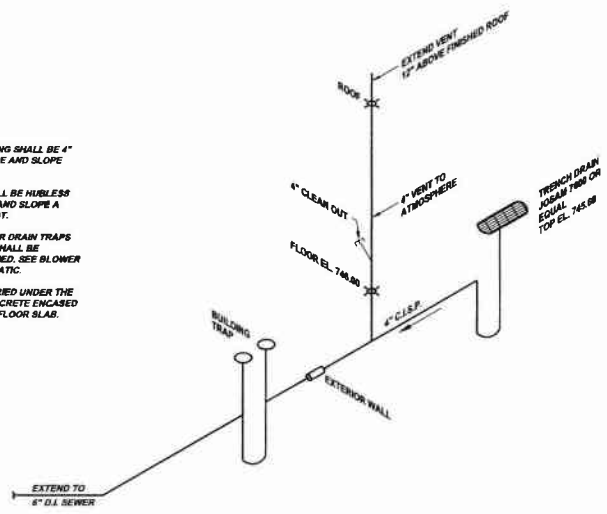

NOTE:  
 ITEMS IDENTIFIED WITH UPPER CASE TEXT ARE PROPOSED.  
 Items Identified with Mixed Case Text are Existing.

Revisions	Date	Revised By	Checked By	Approved By
001	07-10-08	KLH	KLH	KLH
002	07-10-08	KLH	KLH	KLH
003	07-10-08	KLH	KLH	KLH
004	07-10-08	KLH	KLH	KLH
005	07-10-08	KLH	KLH	KLH
006	07-10-08	KLH	KLH	KLH
007	07-10-08	KLH	KLH	KLH
008	07-10-08	KLH	KLH	KLH
009	07-10-08	KLH	KLH	KLH
010	07-10-08	KLH	KLH	KLH

KLH ENGINEERS, INC.  
 5173 CLAYBILLS RUN ROAD  
 PITTSBURGH, PA 15208  
 PHONE: 412-444-9428  
 FAX: 412-444-9428  
 INFO@KLHENGINEERS.COM

MUNICIPAL AUTHORITY OF THE CITY OF MCKEESPORT  
 ALLEGHENY COUNTY, PENNSYLVANIA  
 CONTRACT NUMBER 2010 - 01 AND 2010 - 02  
 WASTEWATER TREATMENT PLANT EXPANSION  
 DIGESTER AIR BUILDING SCHEMATIC DIAGRAM AND DETAILS

Scale: As Shown  
 Date: July 2008  
 Drawn By: DMB  
 Checked By: BKE  
 Approved By: RJO

Sheet No. 11  
 Drawing No. 220-DA11













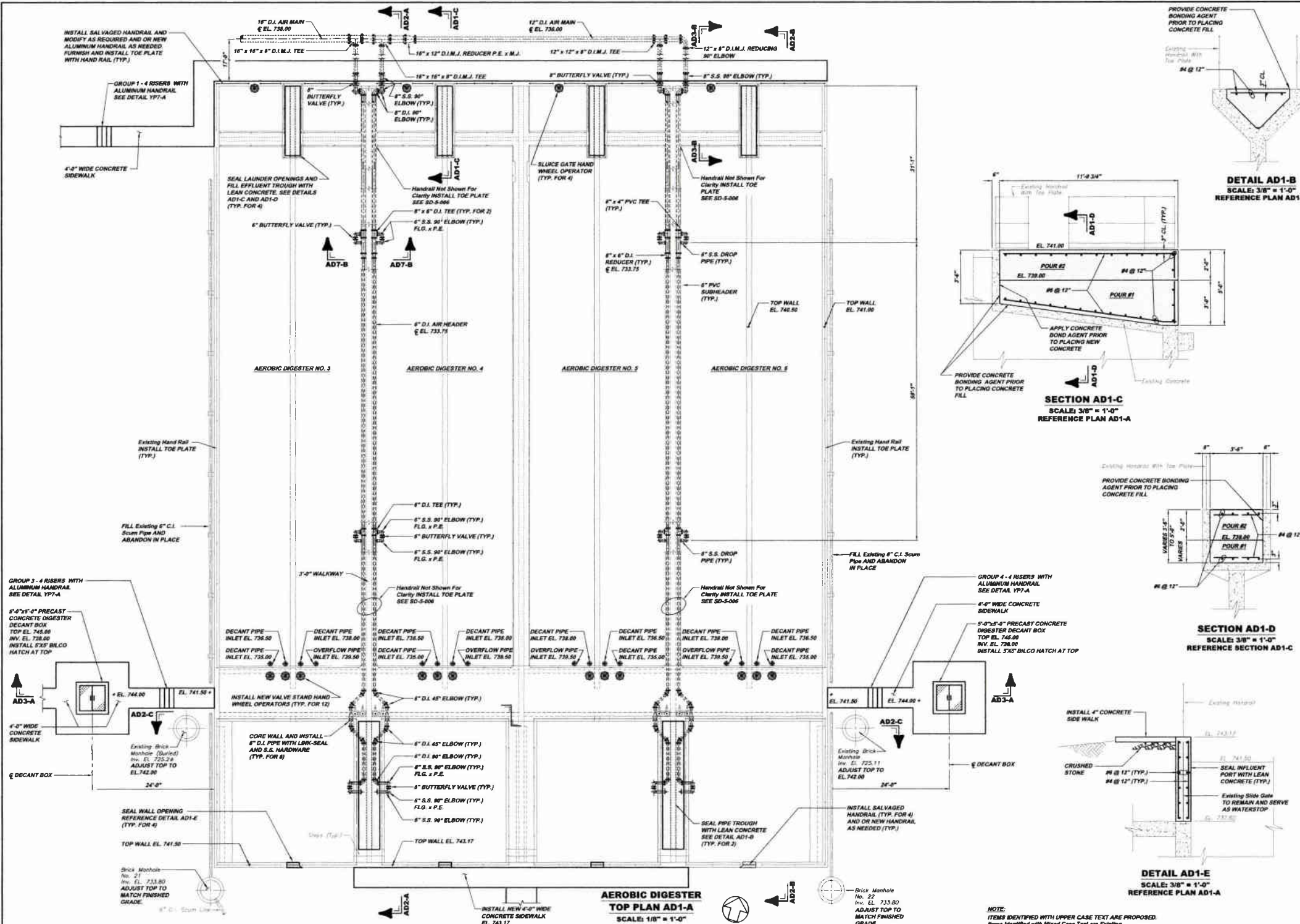

**DETAIL AD1-B**  
SCALE: 3/8" = 1'-0"  
REFERENCE PLAN AD1-A

**SECTION AD1-C**  
SCALE: 3/8" = 1'-0"  
REFERENCE PLAN AD1-A

**SECTION AD1-D**  
SCALE: 3/8" = 1'-0"  
REFERENCE SECTION AD1-C

**DETAIL AD1-E**  
SCALE: 3/8" = 1'-0"  
REFERENCE PLAN AD1-A

Revisions	Date	By	Checked By
DES SUBMITTAL	05-23-08	TCD	RDH
REVISED	10-08	RDH	RDH
RELEASE FOR BID	1-30-11		

Scale:	As Shown
Date:	JULY 2009
Drawn By:	TCD
Checked By:	RDH
Approved By:	BHS

Sheet No.	4
Drawing No.	220-AD1

MUNICIPAL AUTHORITY OF THE CITY OF MCKEESPORT  
ALLEGHENY COUNTY, PENNSYLVANIA  
CONTRACT NUMBER 2010-01 AND 2010-02  
WASTEWATER TREATMENT PLANT EXPANSION  
AEROBIC DIGESTER TOP PLAN, SECTIONS AND DETAILS

KLH ENGINEERS, INC.  
5172 CAMPBELL BLVD. #200  
PITTSBURGH, PA 15206  
PHONE: 412-244-9400  
FAX: 412-244-9408  
INFO@KLHENGINEERS.COM

NOTE:  
ITEMS IDENTIFIED WITH UPPER CASE TEXT ARE PROPOSED.  
Name Identified with Mixed Case Text are Existing.



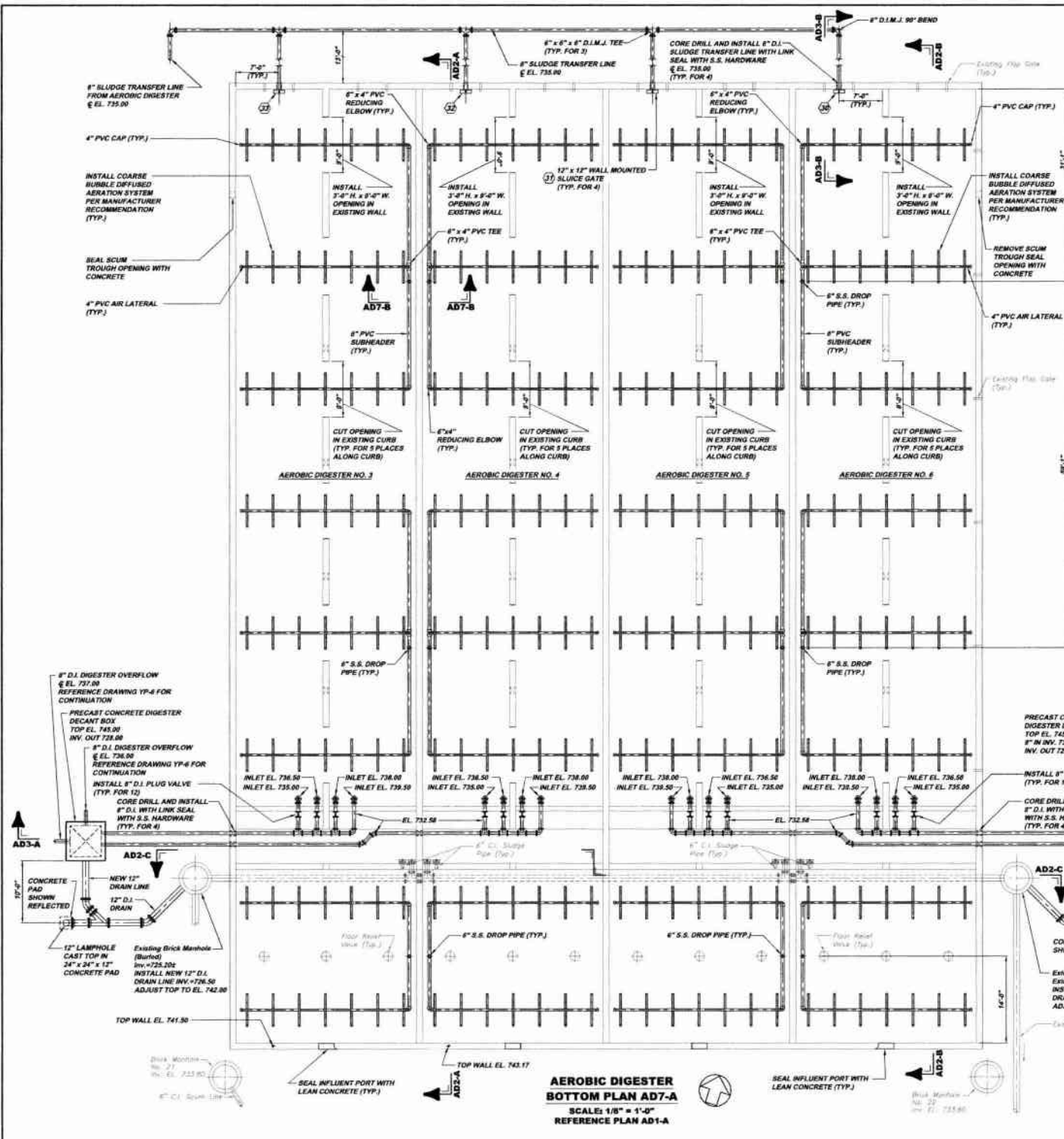

AEROBIC DIGESTER GATE SCHEDULE								
DESIGNATION	LOCATION	TYPE	OPERATOR	CHANNEL WIDTH	INVERT ELEVATION	TOP OF WALL	GATE HEIGHT	TRAVEL
(30)	AEROBIC DIGESTER NO. 6	WALL MOUNT	MANUAL	1'-0"	734.00	741.00	1'-0"	1'-0"
(31)	AEROBIC DIGESTER NO. 5	-	-	-	-	-	-	-
(32)	AEROBIC DIGESTER NO. 4	-	-	-	-	-	-	-
(33)	AEROBIC DIGESTER NO. 3	WALL MOUNT	MANUAL	1'-0"	734.00	741.00	1'-0"	1'-0"

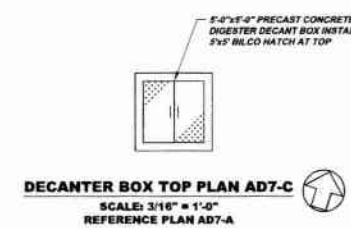
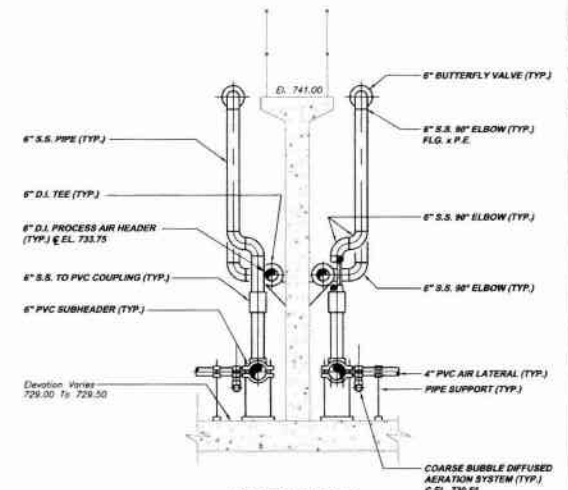

Date: \_\_\_\_\_  
 Revisions: \_\_\_\_\_  
 Date: 07/23/09  
 DES. SUBMITTAL  
 15:08  
 REVISED  
 4:19  
 RELEASE FOR BID  
 12:01

5172 CAMPBELL RUN ROAD  
 PITTSBURGH, PA 15106  
 PHONE: 412-241-9422  
 FAX: 412-241-9423  
 INFO@KLHENGINEERS.COM

**KLH ENGINEERS, INC.**

**MUNICIPAL AUTHORITY OF THE CITY OF MCKEESPORT**  
 ALLEGHENY COUNTY, PENNSYLVANIA  
 CONTRACT NUMBER 2010-01 AND 2010-02  
 WASTEWATER TREATMENT PLANT EXPANSION  
 AEROBIC DIGESTER BOTTOM PLAN AND SECTION

As Shown: \_\_\_\_\_  
 Date: JULY 2009  
 Drawn By: TND  
 Checked By: BDN  
 Approved By: SHG

Sheet No. 5  
 Drawing No. 220-AD7

NOTE:  
ITEMS IDENTIFIED WITH UPPER CASE TEXT ARE PROPOSED.  
ITEMS IDENTIFIED WITH MIXED CASE TEXT ARE EXISTING.

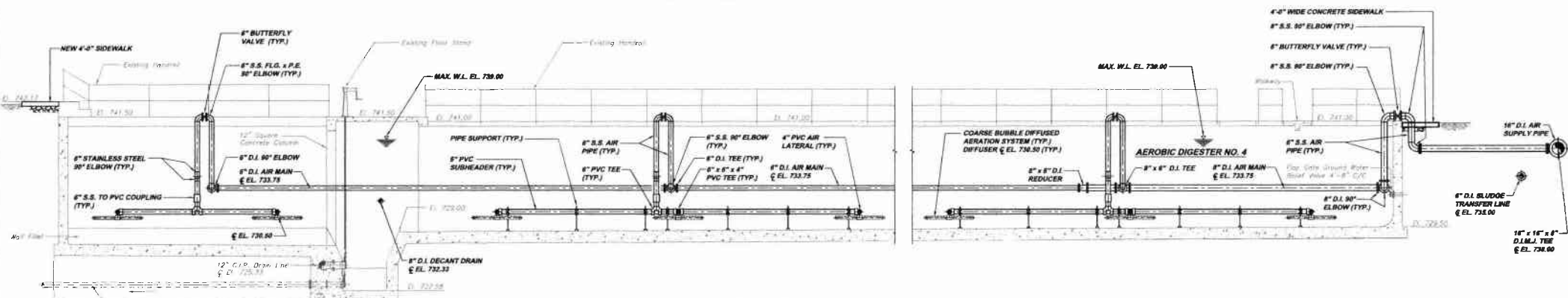

**SECTION AD2-A**  
 SCALE: 3/16" = 1'-0"  
 REFERENCE PLAN AD1-A AND AD7-A

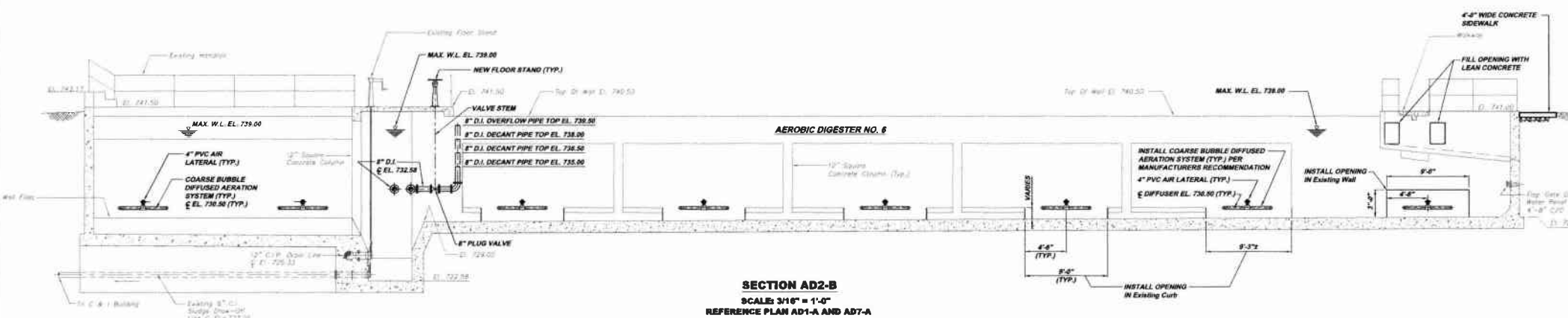

**SECTION AD2-B**  
 SCALE: 3/16" = 1'-0"  
 REFERENCE PLAN AD1-A AND AD7-A

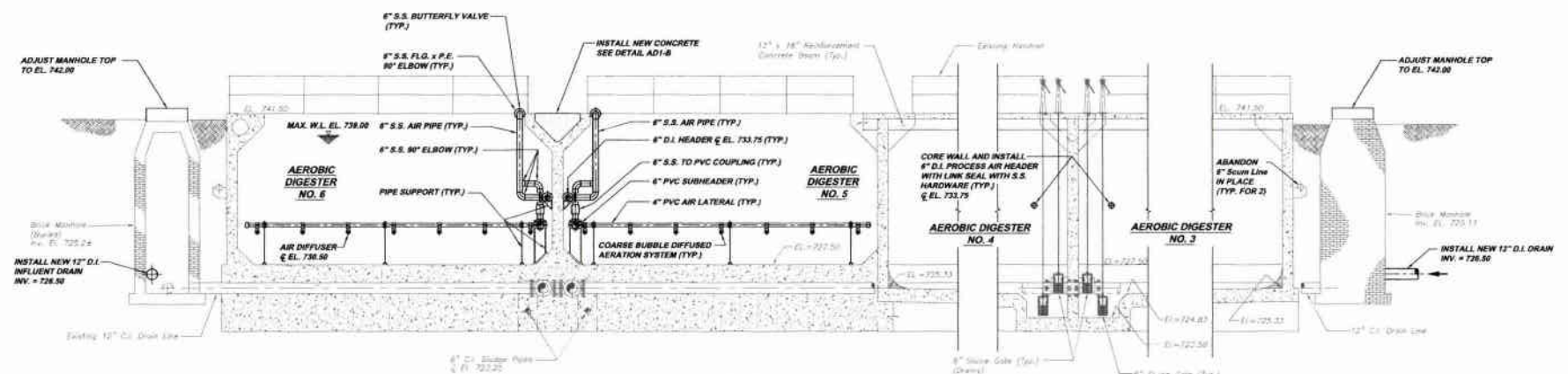

**SECTION AD2-C**  
 SCALE: 3/16" = 1'-0"  
 REFERENCE PLAN AD1-A AND AD7-A

NOTE:  
 ITEMS IDENTIFIED WITH UPPER CASE TEXT ARE PROPOSED.  
 ITEMS IDENTIFIED WITH LOWER CASE TEXT ARE EXISTING.

Revisions	Date	By	Checked	Approved
1	07-09	DP	DP	DP
2	07-09	DP	DP	DP

5173 CAMPBELL BLVD. #200 PITTSBURGH, PA 15203 PHONE: 412-444-0033 FAX: 412-444-0033 INFO@KLHENGINEERS.COM	<b>KLH ENGINEERS, INC.</b> 	<b>MUNICIPAL AUTHORITY OF THE CITY OF MCKEESPORT</b> ALLEGHENY COUNTY, PENNSYLVANIA CONTRACT NUMBER 2010-01 AND 2010-02 WASTEWATER TREATMENT PLANT EXPANSION AEROBIC DIGESTER SECTIONS
AS SHOWN: JULY 2009 DATE: TYP DRAWN BY: TYP CHECKED BY: TYP APPROVED BY: TYP		

Drawing No.	220-AD2
Sheet No.	6









