

Susan Englehardt  
PPL Electric Utilities  
600 Larch Street  
Scranton, PA 18509  
sbenglehardt@pplweb.com

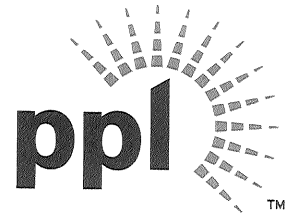

July 13, 2017

Ms. Rosemary Chiavetta, Secretary  
Pennsylvania Public Utility Commission  
PO Box 3265  
Harrisburg, PA 17105

Dear Secretary Chiavetta:

Attached please find for filing under Section 507 of the Public Utility Code, Title 66, one scanned original of the right-of-way agreement, adopted June 7, 2017 by The Borough of Catasauqua and also accepted on June 7, 2017 by PPL Electric Utilities Corporation (PPL), wherein the Borough of Catasauqua grants PPL the right to construct, operate, and maintain its electric line facilities in the County of Lehigh.

If you have any questions, please call Ron Borger, Right-of-Way Agent, at 570-620-3380.

Sincerely,

A handwritten signature in black ink that reads "Susan B. Englehardt". The signature is fluid and cursive, with a long horizontal flourish extending to the right.

Susan B. Englehardt

Enclosures

Prepared by: PPL Electric Utilities  
Return to: PPL Electric Utilities  
ROW Department  
1047 North Plymouth Street  
Allentown, Pa. 18109  
Attn.: Ron Borger

PARID: 640827077067-1

**This instrument solely grants, vests  
or confirms a public utility easement.**

Form 4337 (8/2014)

W.O. Number:							
5	8	1	1	7	7	1	7



**GRANT OF RIGHT-OF-WAY**  
**Corporation**

KNOW ALL MEN BY THESE PRESENTS, That The Borough of Catasauqua, a municipal corporation of Pennsylvania hereinafter called "GRANTOR", intending to be legally bound, does hereby for itself and its successors and assigns grant unto **PPL ELECTRIC UTILITIES CORPORATION ("PPL")**, its successors and assigns, the right to construct, reconstruct, operate and maintain its electric and communication facilities consisting of two (2) poles and overhead facilities as shown on the plan hereto attached and made a part hereof including such other wires, cables, fixtures and apparatus necessary for the distribution of electricity for the business of PPL and owned and operated by PPL, upon, across, over, under and along the property identified as County Tax Parcel No. 640827077067-1 which the undersigned owns or has any interest located along Race Street situate in the Borough of Catasauqua, County of Lehigh, Commonwealth of Pennsylvania; including the right of ingress and egress to and from the said lines for any of the aforesaid purposes; also the right to cut down any and all trees within twenty-five (25) feet each side of centerline of the electric/communication line and the right to trim any and all trees within twenty-five (25) feet each side of centerline of the electric/communication line and to remove brush along said lines which in the judgment of said PPL menace the said lines. Any poles or facilities erected hereunder along a highway, whether within or outside the highway limits, may be relocated to conform to new or relocated highway limits. PPL shall restore the property to substantially the same condition that the property was in prior to installation, maintenance or repair of the electric facilities.

A copy of this agreement and an acceptance hereof by PPL shall be filed by PPL with the Pennsylvania Public Utility Commission, and this agreement shall thereafter become effective in accordance with the provisions of the Public Utility Law.

IN WITNESS WHEREOF, Grantor has caused this agreement to be executed in its corporate name by its proper officers, this 7 day of JUNE, 2017.

ATTEST:

The Borough of Catasauqua

By:

[Signature]  
Secretary

[Signature]  
President, Borough Council

COMMONWEALTH OF PENNSYLVANIA )  
COUNTY OF Lehigh ) : SS

On this 7<sup>th</sup> day of June, 2017 before me, the undersigned officer personally appeared Vincent D. Smith, who acknowledged himself/herself to be the Council President of The Borough of Catasauqua, a municipal corporation, and that he/she as Council President, being authorized to do so, executed the foregoing instrument for the purposes therein contained by signing the name of the corporation by himself/herself as Council President.

IN WITNESS WHEREOF, I have hereunto set my hand and notarial seal.

Michelle S Lederer  
Notary Public  
COMMONWEALTH OF PENNSYLVANIA  
NOTARIAL SEAL  
Michelle S. Lederer, Notary Public  
Catasauqua Boro, Lehigh County  
My Commission Expires Sept. 11, 2017  
MEMBER, PENNSYLVANIA ASSOCIATION OF NOTARIES

ACCEPTED AND CONDITIONS AGREED TO:

WITNESS:

PPL Electric Utilities Corporation  
By:

Ronald J. By

Ad P. King

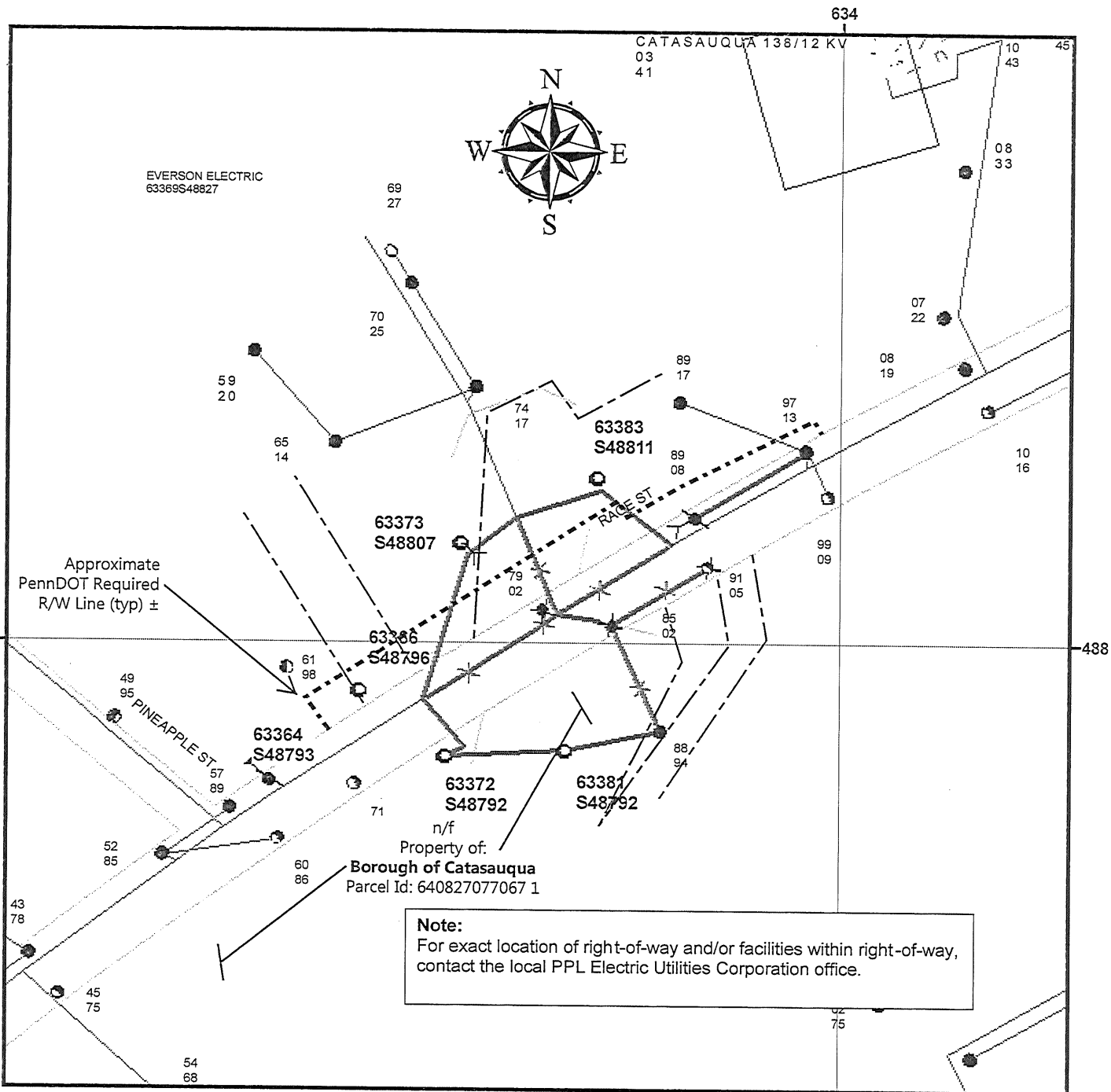

Not for Construction 634

Legend	
	Anchor Guy, Existing
	Anchor Guy, Proposed
	Customer Owned Pole, Existing
	Foreign Owned Pole, Existing
	Foreign Owned Pole, Remove
	Pole, Remove
	Pole, Proposed
	Pole, Existing
	Pole, Replace
	Overhead Wires, Proposed
	Overhead Wires, Existing
	Overhead Wires, Remove

WO/Design: 58117717/68461	PLAN SHOWING FACILITIES ON PROPERTY OF:	
ER: 252233	<b>Borough of Catasauqua</b>	
SR: none		
SCALE: None	CATASAUQUA BORO	LEHIGH COUNTY
DATE: 10/29/2016	<b>PPL Electric Utilities Corporation ALLENTOWN, PENNA.</b>	
ENGR: Druckenmiller, Jason S	APPROVAL:	DATE:
	SIGNATURE:	
	DWG. NO.: 63364s48793-ROW	