



Emily M. Farah
Counsel, Regulatory

411 Seventh Avenue
Mail drop 15-7
Pittsburgh, PA 15219

Tel: 412-393-6431
efarah@duqlight.com

September 19, 2018

VIA ELECTRONIC FILING

Rosemary Chiavetta, Secretary
Pennsylvania Public Utility Commission
Commonwealth Keystone Building, 2nd Floor
400 North Street
Harrisburg, PA 17120

Re: Municipal Contract - Right of Way Agreement between Duquesne Light Company and
the Municipal Authority of the Borough of Midland
Docket No. U-2018-_____

Dear Secretary Chiavetta:

Enclosed for review and approval in accordance with Section 507 of the Public Utility Code, 66 Pa.C.S. § 507 and 52 Pa. Code § 3.101, is a Right of Way agreement dated September 10, 2018 between Duquesne Light Company and the Borough of Midland. The Borough of Midland granted to Duquesne Light Company a right of way on its property situated in the Borough of Midland, Beaver County, which provides the right to erect, install, use, own, operate, maintain, repair, renew and remove an electrical line.

Should you have any questions regarding the enclosed right of way, please contact Garbie Dukes at 412-393-8611.

Respectfully Submitted,

A handwritten signature in blue ink, appearing to read "Emily M. Farah", is written over the typed name and ID number.

Emily M. Farah
Attorney ID#322559

Enclosures

DUQUESNE LIGHT CO. COPY

PRIVATE PROPERTY PRIMARY
RIGHT OF WAY AGREEMENT

The undersigned Grantor, THE MUNICIPAL AUTHORITY OF THE BOROUGH OF MIDLAND, a Pennsylvania municipal authority, does hereby grant unto Duquesne Light Company, its successors and assigns, for providing, transmitting and/or distributing electric and/or communications services for any and all purposes, the right, privilege and authority to erect, install, use, operate, maintain, repair, renew and finally remove an underground system consisting of cables, wires, transformer and other fixtures and apparatus thereto belonging, upon, over, under, along, across and through Grantor's land, fronting on 936 Railroad Lane, having Parcel # 33-007-0125.000, situate in Borough Of Midland, Beaver County, Pennsylvania, which tract of land BOROUGH OF MIDLAND, by deed dated January 16, 1956 recorded in the Office of the Recorder of Deeds of Beaver County in Deed Book Volume 933, Page 975, Instrument # 1057134, conveyed to THE MUNICIPAL AUTHORITY OF THE BOROUGH OF MIDLAND, the Grantor herein; together with the right to occupy and use as part of the underground system the conduit and transformer pad provided by Duquesne; to trim or to remove any trees, shrubbery, roots or obstructions which at any time may interfere or threaten to interfere with the erection, installation, use, operation, maintenance, repair, renewal or final removal of the underground system; to enter upon the land at any time for such purposes; and to sublet or assign Duquesne's interest in whole or in part, without the prior consent of Grantor. The underground system shall be within an easement and right-of-way herein after described as being a strip of land ten feet (10') in width, the centerline being facilities as installed in the field, beginning at pole #372098 and continuing in a northwesterly direction approximately sixty feet (60') to transformer site #55417, and a second easement and right-of-way starting at transformer #55417 and continuing in a southwesterly then northwesterly to customer's vault, all in accordance with and substantially at the location shown on Duquesne Light Company Drawings No. 380654-T6 Rev.1 and 380654-T46, copies of which have been made a part hereof and attached hereto.

The responsibility for the installation and construction of the underground system shall be as detailed and defined on the herein referred drawing and/or related drawings. The conduit, transformer, transformer pad,

guard posts and chain barrier required as part of the underground system shall be installed, owned, maintained, renewed and finally removed by Duquesne, its successors and assigns.

Utility shall file a copy of this Agreement with the Pennsylvania Public Utility Commission as required by Title 66, Section 507 of the Public Utility Code, and this Agreement shall become effective in accordance therewith.

IN WITNESS whereof and intending to be legally bound hereby, the parties have executed this Agreement this 10th day of September, 2018.

GRANTOR:
THE MUNICIPAL AUTHORITY OF THE
BOROUGH OF MIDLAND, a Pennsylvania
municipal authority

ATTEST:

Brigid Darbut
Secretary

By:

[Signature]
President

COMMONWEALTH OF PENNSYLVANIA)
COUNTY OF Beaver) SS:
~~ALLEGHENY~~)

On this 10th day of September, 2018, before me, the undersigned officer, a Notary Public in and for the Commonwealth and County, personally appeared Scott Portonova, President of The Municipal Authority of the Borough of Midland, a Pennsylvania municipal authority, and as such President, being authorized to do so, executed the foregoing Agreement for the purposes therein contained.

IN WITNESS WHEREOF I have set my hand and official seal.

Brigid Agnes Darbut
Notary Public

COMMONWEALTH OF PENNSYLVANIA
NOTARIAL SEAL
Brigid Agnes Darbut, Notary Public
Midland Boro, Beaver County
My Commission Expires April 25, 2021
MEMBER, PENNSYLVANIA ASSOCIATION OF NOTARIES

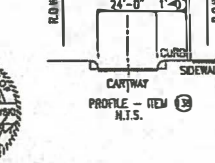
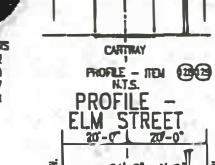
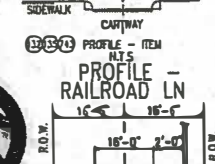
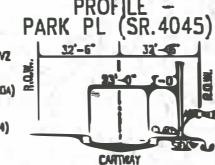
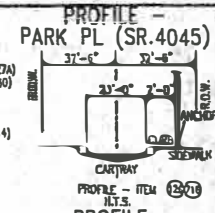
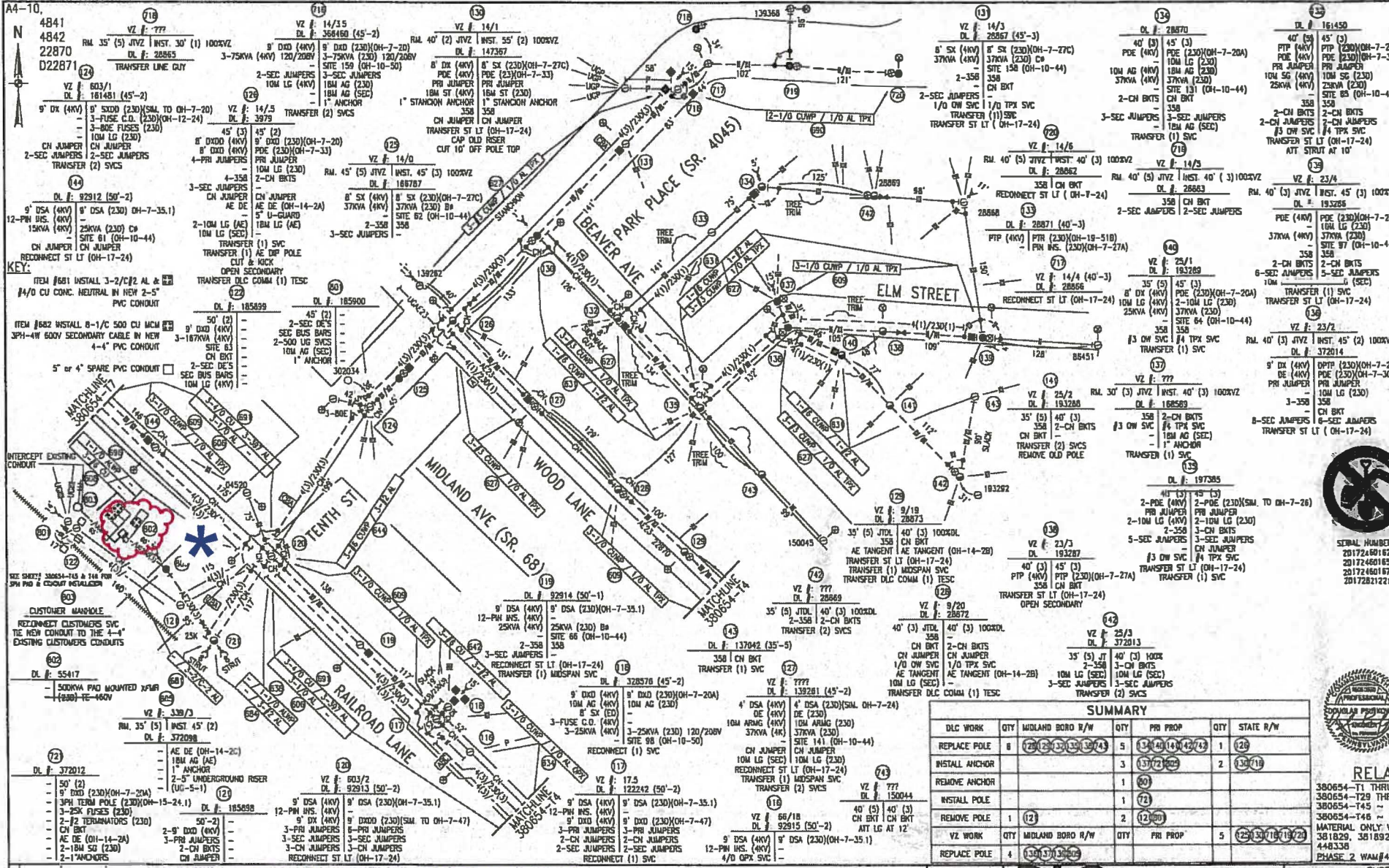

KEY:
 ITEM #681 INSTALL 3-2/C2 AL & 1/4" O/CU CONC. NEUTRAL IN NEW 2-5" PVC CONDUIT
 ITEM #682 INSTALL 8-1/2" 500 CU MCM 3PH-4W 600V SECONDARY CABLE IN NEW 4-4" PVC CONDUIT
 5" or 4" SPARE PVC CONDUIT

CUSTOMER MANDOLE
 RECONNECT CUSTOMERS SVC TO NEW CONDUIT TO THE 4-4" EXISTING CUSTOMERS CONDUITS

REVISIONS
 1 2/17/17
 2 1/17/17

REVISIONS
 1 2/17/17
 2 1/17/17

MIDLAND WATER AUTHORITY
 33-007-0125.000

SUMMARY

DLC WORK	QTY	MIDLAND BORO R/W	QTY	PRI PROP	QTY	STATE R/W
REPLACE POLE	6	(20)(20)(30)(30)(30)(30)	3	(14)(14)(14)(14)(14)(14)	1	(20)
INSTALL ANCHOR			3	(17)(17)(17)	2	(130)(15)
REMOVE ANCHOR			1	(60)		
INSTALL POLE	1		1	(72)		
REMOVE POLE	1		2	(12)(10)		
VZ WORK	QTY	MIDLAND BORO R/W	QTY	PRI PROP	5	(20)(30)(18)(18)(20)
REPLACE POLE	4	(10)(10)(10)(10)				

RELATED DRAWINGS
 380654-T1 THRU T28 - CONSTRUCTION DRAWINGS
 380654-T29 THRU T44 - CIRCUIT PRINT DRAWINGS
 380654-T45 - 3PH PAD CONSTRUCTION DETAILS
 380654-T46 - UG CONDUIT/DUCT BANK INSTALLATION MATERIAL ONLY WAM#: 381826, 381827, 381828, 381829, 381892, 381893, 381894, 381921, 381938, 448338
 PHASE 2 WAM#438987

DUQUESNE LIGHT CO.
 SYSTEM IMPROVEMENT
 MIDLAND SUBSTATION - 4KV CONVERSIONS
 OVERHEAD CONSTRUCTION
 RAILROAD, 10TH, MIDLAND BORO
 A 380654-T6
 REV. 1

No. 380654-T46

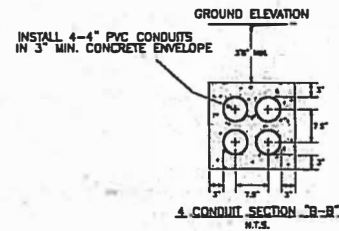
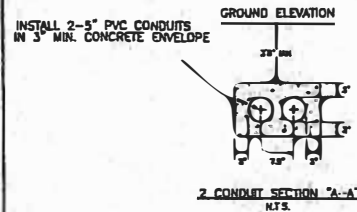
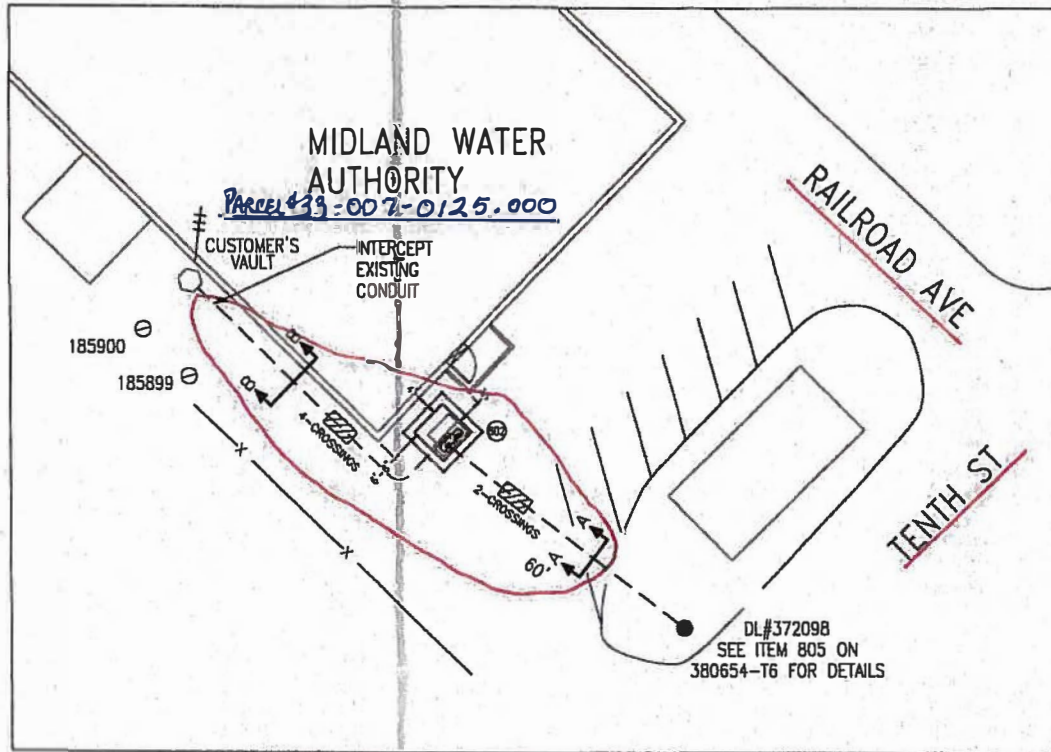

DL # 55417
INSTALL CONCRETE PAD AS
PER CONSD DETAILS & ELECTRICAL
LAYOUT FOR XFRM 380654-T45

RELATED DRAWINGS.

- 380654-T1 THRU T28 ~ CONSTRUCTION DRAWINGS
- 380654-T29 THRU T44 ~ CIRCUIT PRINT DRAWINGS
- 380654-T45 ~ 3PH PAD CONSTRUCTION DETAILS
- 380654-T46 ~ UG CONDUIT/DUCT BANK INSTALLATION
- 80514 ~ STANDARD DRAWING FOR POST AND CHAIN BARRIER
- MATERIAL ONLY WAM#: 381826, 381827, 381828, 381829, 381892, 381893, 381894, 381921, 381936, 448338
- PHASE 2 WAM#438967
- UG-2-4 ~ DUCT ARRANGEMENTS, 5" PVC CONDUIT IN CONCRETE ENVELOPE
- UG-2-5 ~ PVC CONDUIT IN CONCRETE ENVELOPE
- 80514 ~ STANDARD DRAWING FOR POST AND CHAIN BARRIER
- SPEC. 7500002 ~ STANDARD CONSTRUCTION SPECIFICATION FOR DUQUESNE LIGHT COMPANY ELECTRICAL DUCTBANKS REVISION C - FEBRUARY 20, 2013

- CONDUIT AND GENERAL NOTES**
1. MINIMUM COVER REQUIREMENTS TO BE OBSERVED SHALL BE TO EXISTING SURFACE AND EXISTING CONDUITS UNLESS OTHERWISE SPECIFIED.
 2. DIMENSIONS OF CONDUITS AND TUBES TO BE AS ACCEPTED AND SHOWN LAST COMPANY CATALOG SPECIFICATIONS UNLESS NOTED BY C.O.'S OR OTHERWISE SPECIFIED FOR EXISTING LAST COMPANY CATALOG SPECIFICATIONS. DIMENSIONS OF PVC IN CONDUITS SHALL BE 2-1/2" FOR 3" AND 3" FOR 4" CONDUIT.
 3. MINIMUM A MINIMUM OF 1'-4" OF CLEARANCE SHALL BE PROVIDED AND MAINTAINED UNDER AND AROUND ALL CONDUITS. ALL CONDUITS SHALL BE SUPPORTED BY ALL APPROPRIATE MEANS TO PREVENT SAGGING AND TO MAINTAIN A 1/2" MINIMUM CLEARANCE UNDER AND AROUND ALL CONDUITS.
 4. MINIMUM A MINIMUM OF 3'-4" SHALL BE MAINTAINED.
 5. ALL INTERSECTIONS SHALL BE AS SHOWN OR SHALL BE AS SHOWN BY OTHER DRAWINGS UNLESS OTHERWISE SPECIFIED OR NOTED OTHERWISE BY THE ENGINEER.
 6. ALL CONDUITS SHALL BE 5" PVC UNLESS OTHERWISE SPECIFIED OR NOTED OTHERWISE BY THE ENGINEER. ALL CONDUITS SHALL BE SUPPORTED BY ALL APPROPRIATE MEANS TO PREVENT SAGGING AND TO MAINTAIN A 1/2" MINIMUM CLEARANCE UNDER AND AROUND ALL CONDUITS.
 7. ALL TRENCHES SHALL BE A MINIMUM OF 18" DEEP.
 8. MINIMUM 18" OF COVER SHALL BE MAINTAINED UNDER AND AROUND ALL CONDUITS.
 9. SPECIAL CONSTRUCTION SPECIFICATIONS SHALL BE AS SHOWN OR SHALL BE AS SHOWN BY OTHER DRAWINGS UNLESS OTHERWISE SPECIFIED OR NOTED OTHERWISE BY THE ENGINEER.
 10. ALL CONDUITS TO BE ENCASED IN A MINIMUM OF 3" CONCRETE ENVELOPE UNLESS OTHERWISE SPECIFIED.
 11. ALL CONDUITS SHALL BE SUPPORTED BY ALL APPROPRIATE MEANS TO PREVENT SAGGING AND TO MAINTAIN A 1/2" MINIMUM CLEARANCE UNDER AND AROUND ALL CONDUITS.
 12. ALL CONDUITS SHALL BE SUPPORTED BY ALL APPROPRIATE MEANS TO PREVENT SAGGING AND TO MAINTAIN A 1/2" MINIMUM CLEARANCE UNDER AND AROUND ALL CONDUITS.
 13. CONDUITS TO BE ENCASED IN A MINIMUM OF 3" CONCRETE ENVELOPE UNLESS OTHERWISE SPECIFIED.
 14. SPECIAL CONSTRUCTION SPECIFICATIONS SHALL BE AS SHOWN OR SHALL BE AS SHOWN BY OTHER DRAWINGS UNLESS OTHERWISE SPECIFIED OR NOTED OTHERWISE BY THE ENGINEER.



DUQUESNE LIGHT COMPANY
SERIAL NUMBERS
2017231221

- LEGEND**
- CUSTOMER MANHOLE
 - PAD MOUNT TRANSFORMER



		SYSTEM IMPROVEMENT MIDLAND SUBSTATION - 4KV CONVERSIONS	
		DLCO UG CONSTRUCTION FOR MIDLAND WATER AUTHORITY 10TH ST. MIDLAND BOARD	
PROJECT NO. 01.28.45-1001	DATE 7/6/11	DRAWN BY []	CHECKED BY []
SCALE 1"=50'	DATE []	DRAWN BY []	CHECKED BY []
PROJECT NO. 01.28.45-1001		PROJECT NO. 380654-T46	

REV. 0