

PPL Electric Utilities
600 Larch Street
Scranton, PA 18509
Tel. 570-348-



February 20, 2019

Ms. Rosemary Chiavetta, Secretary
Pennsylvania Public Utility Commission
PO Box 3265
Harrisburg, PA 17105

Dear Secretary Chiavetta:

Attached please find for filing under Section 507 of the Public Utility Code, Title 66, one scanned original of the right-of-way agreement, adopted February 14, 2019 by Upper Montgomery Joint Authority and also accepted on February 14, 2019 by PPL Electric Utilities Corporation (PPL), wherein Upper Montgomery Joint Authority grants PPL the right to construct, operate, and maintain its electric line facilities owned by Upper Montgomery Joint Authority, Montgomery County.

If you have any questions, please contact Alfred L. Birt, Right-of-Way Agent, by calling him at 484-634-3268. His mailing address is 827 Hausman Road; Allentown, PA 18109-8838.

Sincerely,

Susan B. Englehardt

Susan B. Englehardt

Enclosures

Prepared by: PPL Electric Utilities
Return to: PPL Electric Utilities
ROW Department
Alfred L. Birt
827 Hausman Road
Allentown, PA 18104-9392
(484)634-3268

PARID: 06-00-03028-11-6

This instrument solely grants, vests
or confirms a public utility easement.

Form 4337 (8/2014)

W.O. Number:							
5	8	2	7	6	9	5	5



GRANT OF RIGHT-OF-WAY
Corporation

KNOW ALL MEN BY THESE PRESENTS, That **Upper Montgomery Joint Authority**, a Municipal Authority of Pennsylvania hereinafter called "GRANTOR", intending to be legally bound, does hereby for itself and its successors and assigns grant unto **PPL ELECTRIC UTILITIES CORPORATION ("PPL")**, its successors and assigns, the right to construct, reconstruct, operate and maintain its electric and communication facilities consisting of underground facilities as shown on the plan hereto attached and made a part hereof including such other wires, cables, fixtures and apparatus necessary for the convenient transaction of the business of PPL, upon, across, over, under and along the property identified as County Tax Parcel No. 06-00-03028-11-6 which the undersigned owns or has any interest located along Morris Road situate in the Borough of East Greenville, County of Montgomery, Commonwealth of Pennsylvania; including the right of ingress and egress to and from the said lines for any of the aforesaid purposes; also the right to cut down any and all trees within ten (10) feet each side of centerline of the electric/communication line and the right to trim any and all trees within ten (10) feet each side of centerline of the electric/communication line and to remove brush along said lines which in the judgment of said PPL menace the said lines; and also the right to permit the attachment of wires and cables of any other person or company to said poles. Any poles or facilities erected hereunder along a highway, whether within or outside the highway limits, may be relocated to conform to new or relocated highway limits. PPL shall restore the property to substantially the same condition that the property was in prior to installation, maintenance or repair of the electric facilities.

This grant cancels and supersedes, but only insofar as it relates to the property now owned by the Grantor herein, that certain grant of right of way to PPL Electric Utilities Corporation, signed by Axelrod Construction Co., dated May 16, 1979 and recorded in the Office for Recording of Deeds in and for Montgomery County, Pennsylvania in Deed Book Vol. 4414 Pages 108 to 110 attached hereto and made part hereof as Exhibit "A".

A copy of this agreement and an acceptance hereof by PPL shall be filed by PPL with the Pennsylvania Public Utility Commission, and this agreement shall thereafter become effective in accordance with the provisions of the Public Utility Law.

--- Existing easement area ±

--- Proposed easement area ±

■ Easement area to be vacated ±

□ UMJA compound

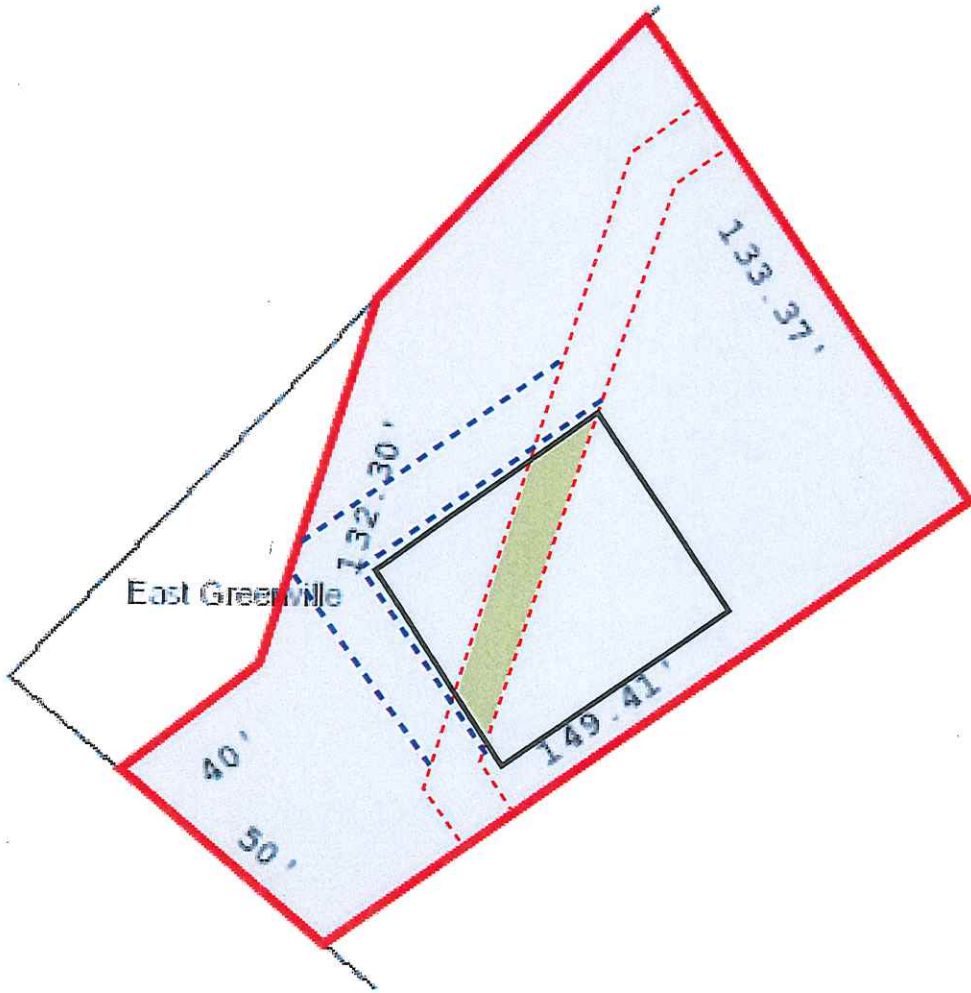

622

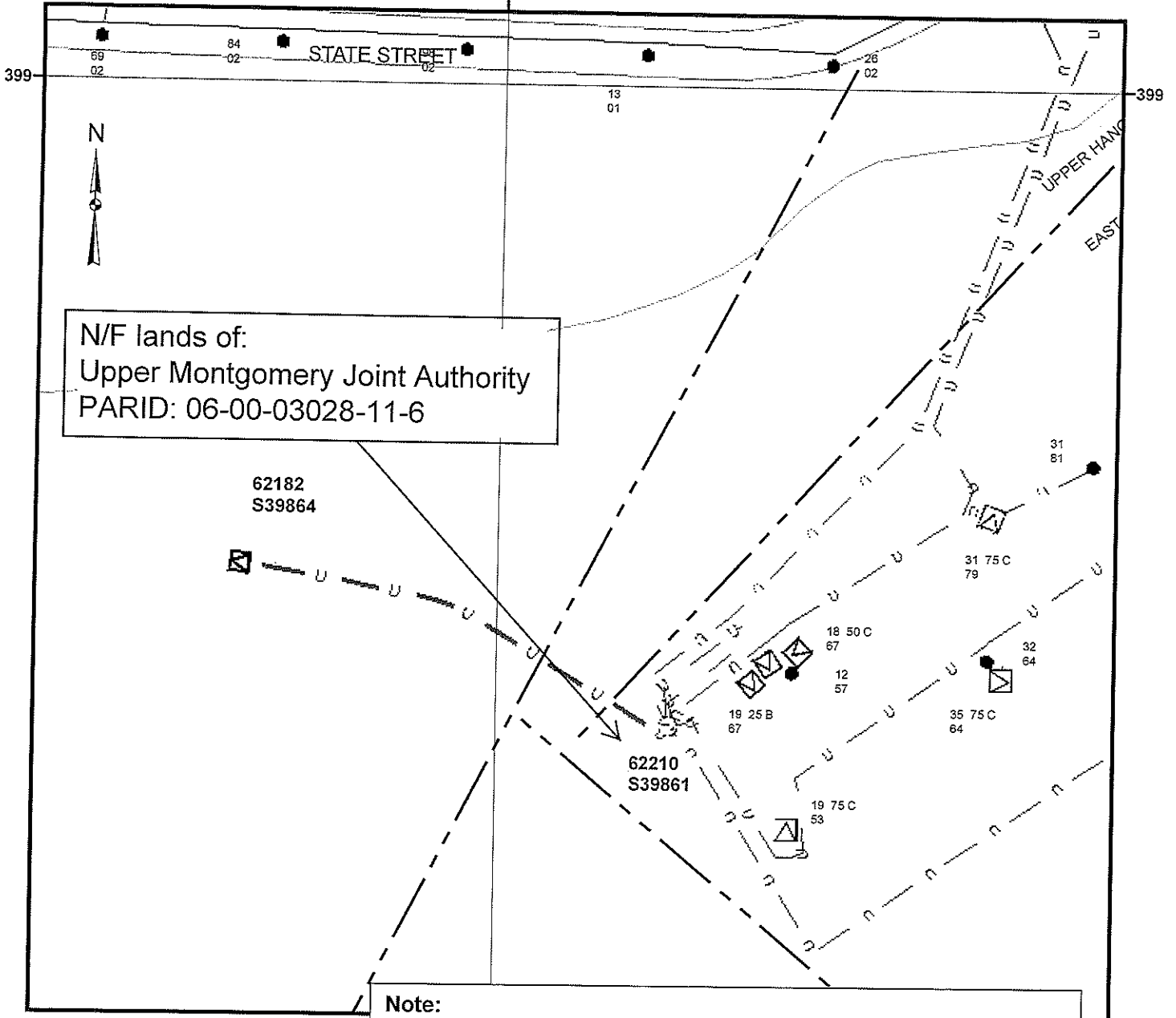

Note:
For exact location of right-of-way and/or facilities within right-of-way, contact the local PPL Electric Utilities Corporation office.

Legend

- - Property Line ±
- Pole, Existing
- ⊠ PM Transformer, Existing
- ⊠ PM Transformer, Proposed
- Ⓜ Junction Vault, Existing
- Overhead Wires, Existing
- U Underground Cables, Proposed
- U Underground Cables, Existing

Not for Construction

WO/Design: 58276955/98755	PLAN SHOWING FACILITIES ON PROPERTY OF:	
ER: 349110	Upper Montgomery Joint Authority	
SR: 58276955	EAST GREENVILLE BORO	MONTGOMERY COUNTY
SCALE: None	PPL Electric Utilities Corporation ALLENTOWN, PENNA.	
DATE: 10/25/2018	APPROVAL:	DATE:
ENGR: Engelman, David A.	SIGNATURE:	
	DWG. NO.: 62182S39864RW-0	