



PPL Electric Utilities



Pay/Manage your account online at ppllectric.com



Questions? Please contact us by Mar 8. 1-800-DIAL-PPL (1-800-342-5775) Mon-Fri: 7am to 8pm

[Copy]

Bill Acct. No.	Due Date	Amount Due
15081-21061	Mar 8, 2018	\$240.00

Your Electric Usage Profile

Service to:
ERNEST BROWN
15 LAKESIDE DR
HONESDALE, PA 18431

Meter: 63102332
Your next meter reading is on or about Mar 19, 2018.

This section helps you understand your year-to-year electric use by month. Meter readings are actual unless otherwise noted.

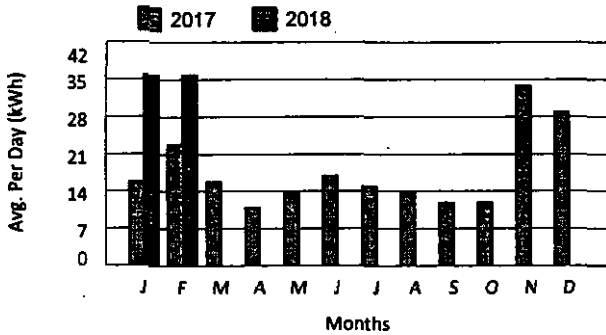

Billing Summary

(Billing details on back)

Balance as of Feb 15, 2018	\$287.00
Charges:	
Total Budget Charges	\$105.00
Total Other Charges	-\$152.00
Total Current Charges	\$240.00
Amount Due By Mar 8, 2018	\$240.00
Account Balance	\$392.00

How To Shop For Electricity

You can choose the company that supplies your electricity. Visit papowerswitch.com or www.oca.state.pa.us for supplier offers. If you are shopping, know your contract expiration date.

Here's the information you need to shop:

Bill Account Number: 15081-21061 Rate Schedule: RS (Residential)
Current Supplier: PPL Electric Utilities

PPL Electric Utilities price to compare for your rate is \$0.07463 per kWh. This changes the 1st of June and December.

Monthly Comparison	Days Billed	kWh	Average kWh/Day	Average Temp.
Feb 2018	28	1017	36	30F
Feb 2017	28	644	23	34F

Billing Period	Type	Reading
Feb 15	Actual	72555
Jan 18	Actual	71538
28 Days	kWh Billed	1017

Yearly Comparison	Total Use	Avg. Monthly
Mar 2017 - Feb 2018	7459	622

Manage Your Account

Pay Your Bill	Online Options (ppllectric.com)
Online: Visit ppllectric.com	- Report an outage/check outage status
Phone: Call 1-800-342-5775	- Make a payment, view your bill and usage history.
Mail: Use envelope provided	- Sign up for alerts.
Card: MasterCard, Discover, Visa or debit, call 1-844-278-3310 (service fee applies)	- Enroll in paperless billing, automatic bill pay, budget billing.
	- View your rate schedule at: ppllectric.com/rates

Correspondence:

Customer Services, 827 Hausman Road, Allentown, PA 18104-9392

Other important information on the back of this bill →

Return this stub in the envelope provided with a check payable to PPL Electric Utilities.



PPL Electric Utilities

RECEIVED

FEB 25 2019

Bill Acct. No.	Due Date	Amount Due
15081-21061	Mar 8, 2018	\$240.00

Amount Enclosed:

<input type="text"/>	<input type="text"/>	<input type="text"/>	<input type="text"/>	<input type="text"/>	<input type="text"/>	<input type="text"/>	<input type="text"/>
----------------------	----------------------	----------------------	----------------------	----------------------	----------------------	----------------------	----------------------

ERNEST BROWN
15 LAKESIDE DR
HONESDALE, PA 18431

PA PUBLIC UTILITY COMMISSION
SECRETARY'S BUREAU

PPL ELECTRIC UTILITIES
2 NORTH 9TH STREET CPC-GENN1
ALLENTOWN, PA 18101-1175

Understanding Your Payment Programs

- Your Budget Bill balance as of your last bill was \$143.68.
- Budget Settlement Summary:**

We billed you	\$942.00
Including this bill, you used	<u>\$1,117.91</u>
At the end of your budget year, you owe us	\$175.91
- We have settled your budget account this month. We will spread the amount you owe us evenly over the next 6 months. If you prefer to pay the whole amount at one time with next month's bill, please call us at **1-800-342-5775**.
- Next month your budget amount will change to \$93.00.
- Your balance includes the \$120.00 down payment due on or before Feb 9, 2018. This down payment amount is from your original payment plan.

Your Message Center

General Information

Generation prices and charges are set by the electric generation supplier you have chosen. The Public Utility Commission regulates distribution rates and services. The Federal Energy Regulatory Commission regulates transmission prices and services.

PPL Electric Utilities uses about \$5.50 of this bill to pay state taxes and about \$33.50 is used to pay the PA Gross Receipts Tax.

Understanding Your Bill

Budget Billing - A billing option which spreads your costs for electricity use into equal monthly payments based on your average annual usage.

Customer Charge - Monthly charge to recover costs of billing, meters and equipment.

Distribution Charge - Monthly charge to recover costs of local equipment used to deliver electricity from high-voltage transmission lines (see Transmission Charge) and safely step down voltage for use in your home or business.

System Improvement Charge - Monthly charge to recover costs for improving, repairing and replacing equipment that delivers electricity to your home or business.

Generation Charge - Monthly charge to recover the cost of the production or purchase of electricity.

Rate RS - Rate for service to a private home.

Billing Details - (Bill Acct. 15081-21061)

Previous Balance	\$287.00	
<i>Balance as of Feb 15, 2018</i>		\$287.00
Charges for - PPL Electric Utilities		
<i>Residential Rate: RS for Jan 18 - Feb 15</i>		
Distribution Charge:		
Customer Charge	17.11	
1,017 kWh at 4.29400000¢ per kWh	43.67	
System Improvement Charge at 0.91%	<u>0.55</u>	
Total Distribution Charges		\$61.33
Generation & Transmission Charges for Jan 18 - Feb 15		
Transmission Charge:		
1,017 kWh at 1.66200000¢ per kWh	16.90	
Generation Charge:		
Capacity and Energy		
1,017 kWh at 5.80100000¢ per kWh	<u>59.00</u>	
Total Generation & Transmission Charges		\$75.90
Your Budget Plan Amount		\$105.00
Other Charges for PPL Electric Utilities		
Payment Plan Adjustment	-167.00	
Payment Plan Amount	<u>15.00</u>	
Total of Other Charges		\$-152.00
Amount Due By Mar 8, 2018		\$240.00
Account Balance		\$392.00

kWh (Kilowatt-hour) - A measure of how much electricity your household uses. One kilowatt-hour equals the amount of electricity used by ten 100-watt lights left on for one hour.

Smart Meter Rider - Monthly charge to recover costs associated with the smart meter programs approved by the PUC.

Transmission Charge - Monthly charge to recover the cost of moving electricity over high-voltage transmission lines from generation facilities to PPL Electric Utilities' distribution lines (see Distribution Charge).

Type(s) of Meter Readings:

Actual - Measures your monthly electricity use based on an actual reading.



Pay/Manage your account online at ppl.electric.com



Questions? Please contact us by Feb 8.
1-800-DIAL-PPL
(1-800-342-5775)
Mon-Fri: 7am to 8pm

[Copy]

Page 1

Bill Acct. No.	Due Date	Amount Due
15081-21061	Feb 8, 2018	\$287.00

Your Electric Usage Profile

Service to:
ERNEST BROWN
15 LAKESIDE DR
HONESDALE, PA 18431

*3-19-18 TO APPL
AUGUST 14*

Meter: 63102332
Your next meter reading is on or about Feb 15, 2018.

This section helps you understand your year-to-year electric use by month. Meter readings are actual unless otherwise noted.

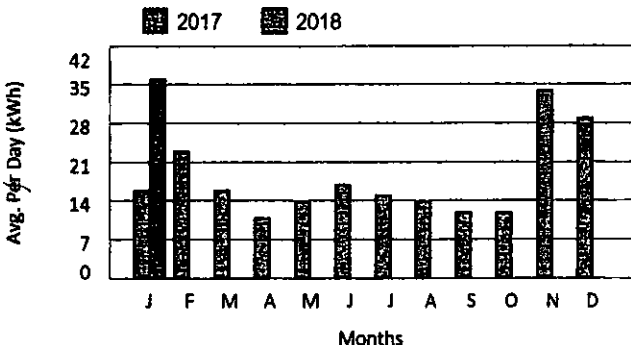

Monthly Comparison	Days Billed	kWh	Average kWh/Day	Average Temp.
Jan 2018	31	1101	36	23F
Jan 2017	31	503	16	31F

Billing Period	Type	Reading
Jan 18	Actual	71538
Dec 18	Actual	70437
31 Days	kWh Billed	1101

Yearly Comparison	Total Use	Avg. Monthly
Feb 2017 - Jan 2018	7086	591

Billing Summary

(Billing details on back)

Balance as of Jan 18, 2018	\$182.00
Charges:	
Total Budget Charges	\$105.00
Total Current Charges	\$287.00
Amount Due By Feb 8, 2018	\$287.00
Account Balance	\$287.00

How To Shop For Electricity

You can choose the company that supplies your electricity. Visit papowerswitch.com or www.oca.state.pa.us for supplier offers. If you are shopping, know your contract expiration date.

Here's the information you need to shop:

Bill Account Number: 15081-21061 Rate Schedule: RS (Residential)
Current Supplier: PPL Electric Utilities

PPL Electric Utilities price to compare for your rate is \$0.07463 per kWh. This changes the 1st of June and December.

Manage Your Account

Pay Your Bill	Online Options (ppl.electric.com)
Online: Visit ppl.electric.com	- Report an outage/check outage status
Phone: Call 1-800-342-5775	- Make a payment, view your bill and usage history.
Mail: Use envelope provided	- Sign up for alerts.
Card: MasterCard, Discover, Visa or debit, call 1-844-278-3310 (service fee applies)	- Enroll in paperless billing, automatic bill pay, budget billing.
	- View your rate schedule at: ppl.electric.com/rates

Correspondence:

Customer Services, 827 Hausman Road, Allentown, PA 18104-9392

Other important information on the back of this bill →

Return this stub in the envelope provided with a check payable to PPL Electric Utilities.

Bill Acct. No.	Due Date	Amount Due
15081-21061	Feb 8, 2018	\$287.00

Amount Enclosed:

Pd 120.00 BALO

<input type="checkbox"/>	<input type="checkbox"/>	<input type="checkbox"/>	<input type="checkbox"/>	<input type="checkbox"/>	<input type="checkbox"/>	<input type="checkbox"/>	<input type="checkbox"/>
--------------------------	--------------------------	--------------------------	--------------------------	--------------------------	--------------------------	--------------------------	--------------------------

PPL ELECTRIC UTILITIES
2 NORTH 9TH STREET CPC-GENN1
ALLENTOWN, PA 18101-1175



AV 02 040484 55709A167 A**5DGT



ERNEST BROWN
15 LAKESIDE DR
HONESDALE, PA 18431-1219

1 2600002870060000287007 1508121061



Pay/Manage your account online at ppllectric.com

Questions? Please contact us by Jan 8.
1-800-DIAL-PPL
(1-800-342-5775)
Mon-Fri: 7am to 8pm

[Copy]

Page 1

Bill Acct. No.	Due Date	Amount Due
15081-21061	Jan 8, 2018	\$336.00

Your Electric Usage Profile

Service to:
ERNEST BROWN
15 LAKESIDE DR
HONESDALE, PA 18431

Meter: 63102332

Your next meter reading is on or about Jan 18, 2018.

This section helps you understand your year-to-year electric use by month. Meter readings are actual unless otherwise noted.

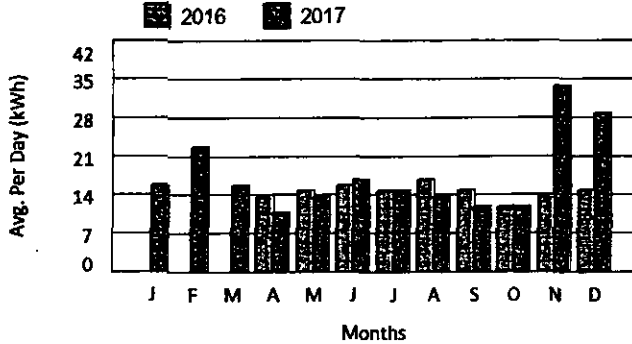

Billing Summary

(Billing details on back)

Balance as of Dec 18, 2017 **\$231.00**

Charges:
Total Budget Charges **\$105.00**

Total Current Charges **\$336.00**

Amount Due By Jan 8, 2018 \$336.00

Account Balance **\$336.00**

How To Shop For Electricity

You can choose the company that supplies your electricity. Visit papowerswitch.com or www.oca.state.pa.us for supplier offers. If you are shopping, know your contract expiration date.

Here's the information you need to shop:
Bill Account Number: 15081-21061 Rate Schedule: RS (Residential)
Current Supplier: PPL Electric Utilities

PPL Electric Utilities' price to compare for your rate is \$0.07463 per kWh. This changes the 1st of June and December.

Monthly Comparison	Days Billed	kWh	Average kWh/Day	Average Temp.
Dec 2017	32	939	29	35F
Dec 2016	32	478	15	36F

Billing Period	Type	Reading
Dec 18	Actual	70437
Nov 16	Actual	69498
32 Days	kWh Billed	939

Yearly Comparison	Total Use	Avg Monthly
Jan 2017 - Dec 2017	6488	541

Manage Your Account

Pay Your Bill	Online Options (ppllectric.com)
Online: Visit ppllectric.com Phone: Call 1-800-342-5775 Mail: Use envelope provided Card: MasterCard, Discover, Visa or debit, call 1-844-278-3310 (service fee applies)	<ul style="list-style-type: none"> - Report an outage/check outage status - Make a payment, view your bill and usage history. - Sign up for alerts. - Enroll in paperless billing, automatic bill pay, budget billing. - View your rate schedule at: ppllectric.com/rates
Correspondence: Customer Services, 827 Hausman Road, Allentown, PA 18104-9392	

Other important information on the back of this bill →

Return this stub in the envelope provided with a check payable to PPL Electric Utilities.



PPL Electric Utilities

AV 01 048834 29621E195 A**5DGT



ERNEST BROWN
15 LAKESIDE DR
HONESDALE, PA 18431-1219

Bill Acct. No.	Due Date	Amount Due
15081-21061	Jan 8, 2018	\$336.00

Amount Enclosed:



PPL ELECTRIC UTILITIES
2 NORTH 9TH STREET CPC-GENN1
ALLENTOWN, PA 18101-1175



1 820000336002000033600? 1508121061



Pay/Manage your account online at ppl electric.com



Questions? Please contact us by Dec 7.
1-800-DIAL-PPL
(1-800-342-5775)
Mon-Fri: 7am to 8pm

[Copy]

Page 1

PPL Electric Utilities

Bill Acct. No.	Due Date	Amount Due
15081-21061	Dec 7, 2017	\$231.00

Your Electric Usage Profile

Service to:
ERNEST BROWN
15 LAKESIDE DR
HONESDALE, PA 18431

Meter: 63102332
Your next meter reading is on or about Dec 18, 2017.

This section helps you understand your year-to-year electric use by month. Meter readings are actual unless otherwise noted.

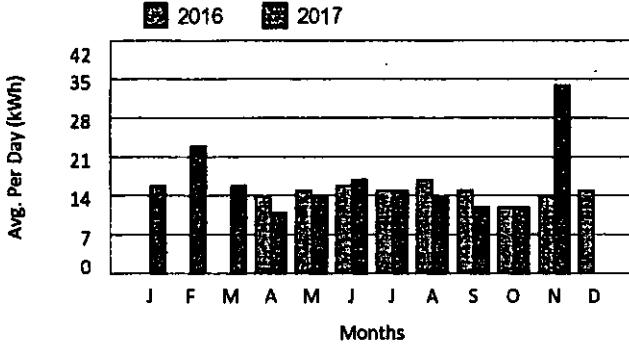

Billing Summary

(Billing details on back)

Balance as of Nov 16, 2017	\$154.00
Charges:	
Total Budget Charges	\$77.00
Total Current Charges	\$231.00
Amount Due By Dec 7, 2017	\$231.00
Account Balance	\$231.00

How To Shop For Electricity

You can choose the company that supplies your electricity. Visit papowerswitch.com or www.oca.state.pa.us for supplier offers. If you are shopping, know your contract expiration date.

Here's the information you need to shop:

Bill Account Number: **15081-21061** Rate Schedule: **RS (Residential)**
Current Supplier: **PPL Electric Utilities**

PPL Electric Utilities price to compare for your rate is \$0.08493 per kWh. This changes the 1st of June and December.

039949 1/1

Monthly Comparison	Days Billed	kWh	Average kWh/Day	Average Temp.
Nov 2017	29	999	34	48F
Nov 2016	30	416	14	49F

Billing Period	Type	Reading
Nov 16	Actual	69498
Oct 18	Actual	68499
29 Days	kWh Billed	999

Yearly Comparison	Total Use	Avg. Monthly
Dec 2016 - Nov 2017	6027	502

Manage Your Account

Pay Your Bill	Online Options (ppl electric.com)
Online: Visit ppl electric.com	- Report an outage/check outage status
Phone: Call 1-800-342-5775	- Make a payment, view your bill and usage history.
Mail: Use envelope provided	- Sign up for alerts.
Card: MasterCard, Discover, Visa or debit, call 1-844-278-3310 (service fee applies)	- Enroll in paperless billing, automatic bill pay, budget billing.
	- View your rate schedule at: ppl electric.com/rates

Correspondence:

Customer Services, 827 Hausman Road, Allentown, PA 18104-9392

Other important information on the back of this bill →

039949 1/1

Return this stub in the envelope provided with a check payable to PPL Electric Utilities.



PPL Electric Utilities

Bill Acct. No.	Due Date	Amount Due
15081-21061	Dec 7, 2017	\$231.00

Amount Enclosed:

<input type="text"/>	<input type="text"/>	<input type="text"/>	<input type="text"/>	<input type="text"/>	<input type="text"/>	<input type="text"/>	<input type="text"/>
----------------------	----------------------	----------------------	----------------------	----------------------	----------------------	----------------------	----------------------



ERNEST BROWN
15 LAKESIDE DR
HONESDALE, PA 18431-1219

PPL ELECTRIC UTILITIES
2 NORTH 9TH STREET CPC-GENN1
ALLENTOWN, PA 18101-1175



1 8000002310000000231007 1508121061

126



Pay/Manage your account online at ppllectric.com



Questions? Please contact us by Nov 8:
 1-800-DIAL-PPL
 (1-800-342-5775)
 Mon-Fri: 7am to 8pm

Bill Acct. No.	Due Date	Amount Due
15081-21061	Nov 8, 2017	\$154.00

Your Electric Usage Profile

Service to:
 ERNEST BROWN
 15 LAKESIDE DR
 HONESDALE, PA 18431

Meter: 63102332
 Your next meter reading is on or about Nov 16, 2017.

This section helps you understand your year-to-year electric use by month. Meter readings are actual unless otherwise noted.

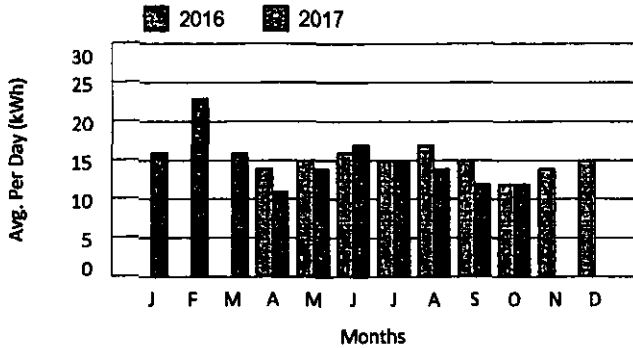

Monthly Comparison	Days Billed	kWh	Average kWh/Day	Average Temp.
Oct 2017	29	358	12	64F
Oct 2016	29	350	12	58F

Billing Period	Type	Reading
Oct 18	Actual	68499
Sep 19	Actual	68141
29 Days	kWh Billed	358

Yearly Comparison	Total Use	Avg. Monthly
Nov 2016 - Oct 2017	5444	454

730

Billing Summary

(Billing details on back)

Balance as of Oct 18, 2017	\$77.00
Charges:	
Total Budget Charges	\$77.00
Total Current Charges	\$154.00
Amount Due By Nov 8, 2017	\$154.00
Account Balance	\$154.00

How To Shop For Electricity

You can choose the company that supplies your electricity. Visit papowerswitch.com or www.oca.state.pa.us for supplier offers. If you are shopping, know your contract expiration date.

Here's the information you need to shop:

Bill Account Number: 15081-21061 Rate Schedule: RS (Residential)
 Current Supplier: PPL Electric Utilities

PPL Electric Utilities price to compare for your rate is \$0.08493 per kWh. This changes the 1st of June and December.

Manage Your Account

Pay Your Bill	Online Options (ppllectric.com)
Online: Visit ppllectric.com	- Report an outage/check outage status
Phone: Call 1-800-342-5775	- Make a payment, view your bill and usage history.
Mail: Use envelope provided	- Sign up for alerts.
Card: MasterCard, Discover, Visa or debit, call 1-844-278-3310 (service fee applies)	- Enroll in paperless billing, automatic bill pay, budget billing.
	- View your rate schedule at: ppllectric.com/rates

Correspondence:

Customer Services, 827 Hausman Road, Allentown, PA 18104-9392

Other important information on the back of this bill →

Return this stub in the envelope provided with a check payable to PPL Electric Utilities.



Bill Acct. No.	Due Date	Amount Due
15081-21061	Nov 8, 2017	\$154.00

Amount Enclosed:

<input type="text"/>	<input type="text"/>	<input type="text"/>	<input type="text"/>	<input type="text"/>	<input type="text"/>	<input type="text"/>	<input type="text"/>
----------------------	----------------------	----------------------	----------------------	----------------------	----------------------	----------------------	----------------------

AV 01 041596 804358167 A**5DGT



ERNEST BROWN
 15 LAKESIDE DR
 HONESDALE, PA 18431-1219

PPL ELECTRIC UTILITIES
 2 NORTH 9TH STREET CPC-GENN1
 ALLENTOWN, PA 18101-1175

041596 1/1

041596 1/1

16



PPL Electric Utilities



Pay/Manage your account online at pplelectric.com



Questions? Please contact us by Oct 10. 1-800-DIAL-PPL (1-800-342-5775) Mon-Fri: 7am to 8pm

Bill Acct. No.	Due Date	Amount Due
15081-21061	Oct 10, 2017	\$77.00

Your Electric Usage Profile

Service to: ERNEST BROWN 15 LAKESIDE DR HONESDALE, PA 18431

Meter: 63102332 Your next meter reading is on or about Oct 18, 2017.

This section helps you understand your year-to-year electric use by month. Meter readings are actual unless otherwise noted.

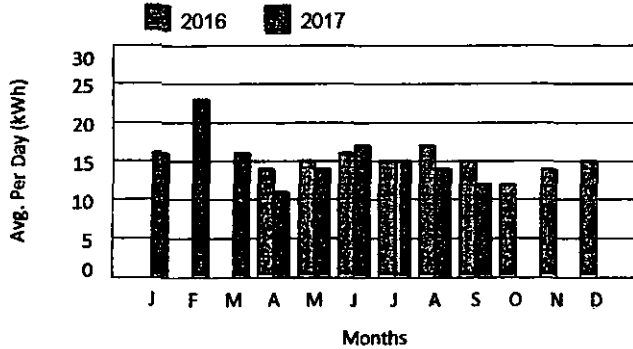

Monthly Comparison	Days Billed	kWh	Average kWh/Day	Average Temp.
Sep 2017	33	404	12	65F
Sep 2016	32	472	15	71F

Billing Period	Type	Reading
Sep 19	Actual	68141
Aug 17	Actual	67737
33 Days	kWh Billed	404

Yearly Comparison	Total Use	Avg. Monthly
Oct 2016 - Sep 2017	5436	453

Billing Summary

(Billing details on back)

Balance as of Sep 19, 2017	\$0.00
Charges:	
Total Budget Charges	\$77.00
Total Current Charges	\$77.00
Amount Due By Oct 10, 2017	\$77.00
Account Balance	\$77.00

How To Shop For Electricity

You can choose the company that supplies your electricity. Visit papowerswitch.com or www.oca.state.pa.us for supplier offers. If you are shopping, know your contract expiration date.

Here's the information you need to shop:
 Bill Account Number: 15081-21061 Rate Schedule: RS (Residential)
 Current Supplier: PPL Electric Utilities

PPL Electric Utilities price to compare for your rate is \$0.08493 per kWh. This changes the 1st of June and December.

Manage Your Account

Pay Your Bill	Online Options (pplelectric.com)
Online: Visit pplelectric.com	- Report an outage/check outage status
Phone: Call 1-800-342-5775	- Make a payment, view your bill and usage history.
Mail: Use envelope provided	- Sign up for alerts.
ABP: Automatic Bill Pay (see back of stub to enroll)	- Enroll in paperless billing, automatic bill pay, budget billing.
Card: MasterCard, Discover, Visa or debit, call 1-844-278-3310 (service fee applies)	- View your rate schedule at: pplelectric.com/rates

Correspondence: Customer Services, 827 Hausman Road, Allentown, PA 18104-9392

Other important information on the back of this bill →

Return this stub in the envelope provided with a check payable to PPL Electric Utilities.

Sign up for Automatic Bill Pay on the back of this bill stub.

Bill Acct. No.	Due Date	Amount Due
15081-21061	Oct 10, 2017	\$77.00

Amount Enclosed:

--	--	--	--	--	--	--	--	--	--



PPL Electric Utilities



ERNEST BROWN 15 LAKESIDE DR HONESDALE, PA 18431-1219

PPL ELECTRIC UTILITIES 2 NORTH 9TH STREET CPC-GENN1 ALLENTOWN, PA 18101-1175

038619 7/1

038619 7/1

18



Pay/Manage your account online at pplelectric.com



Questions? Please contact us by Sep 7.
1-800-DIAL-PPL
(1-800-342-5775)
Mon-Fri: 7am to 8pm

Bill Acct. No.	Due Date	Amount Due
15081-21061	Sep 7, 2017	\$145.48

Your Electric Usage Profile

Service to:
ERNEST BROWN
15 LAKESIDE DR
HONESDALE, PA 18431

Meter: 63102332
Your next meter reading is on or about Sep 19, 2017.

This section helps you understand your year-to-year electric use by month. Meter readings are actual unless otherwise noted.

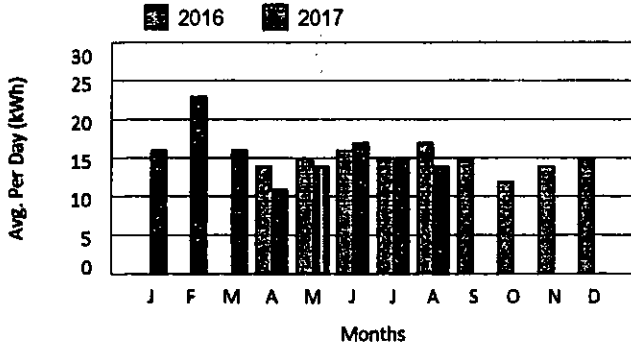

Billing Summary

(Billing details on back)

Balance as of Aug 17, 2017	\$79.48
Charges:	
Total Budget Charges	\$66.00
Total Other Charges	\$0.00
Total Current Charges	\$145.48
Amount Due By Sep 7, 2017	\$145.48
Account Balance	\$145.48

How To Shop For Electricity

You can choose the company that supplies your electricity. Visit papowerswitch.com or www.oca.state.pa.us for supplier offers. If you are shopping, know your contract expiration date.

Here's the information you need to shop:

Bill Account Number: 15081-21061 Rate Schedule: RS (Residential)
Current Supplier: PPL Electric Utilities

PPL Electric Utilities price to compare for your rate is \$0.08493 per kWh. This changes the 1st of June and December.

Monthly Comparison	Days Billed	kWh	Average kWh/Day	Average Temp
Aug 2017	29	393	14	71F
Aug 2016	29	482	17	76F

Billing Period	Type	Reading
Aug 17	Actual	67737
Jul 19	Actual	67344
29 Days	kWh Billed	393

Yearly Comparison	Total Use	Avg. Monthly
Sep 2016 - Aug 2017	5504	459

Manage Your Account

Pay Your Bill	Online Options (pplelectric.com)
Online: Visit pplelectric.com	- Report an outage/check outage status
Phone: Call 1-800-342-5775	- Make a payment, view your bill and usage history.
Mail: Use envelope provided	- Sign up for alerts.
Card: MasterCard, Discover, Visa or debit, call 1-844-278-3310 (service fee applies)	- Enroll in paperless billing, automatic bill pay, budget billing.
	- View your rate schedule at: pplelectric.com/rates

Correspondence:

Customer Services, 827 Hausman Road, Allentown, PA 18104-9392

Other important information on the back of this bill →

Return this stub in the envelope provided with a check payable to PPL Electric Utilities.



PPL Electric Utilities

AV 01 039506 27694E167 A**5DGT



ERNEST BROWN
15 LAKESIDE DR
HONESDALE, PA 18431-1219

*Pd in Full
9-6-17
CK105*

Amount Enclosed:

<input type="text"/>	<input type="text"/>	<input type="text"/>	<input type="text"/>	<input type="text"/>	<input type="text"/>	<input type="text"/>	<input type="text"/>
----------------------	----------------------	----------------------	----------------------	----------------------	----------------------	----------------------	----------------------

PPL ELECTRIC UTILITIES
2 NORTH 9TH STREET CPC-GENN1
ALLENTOWN, PA 18101-1175

039506 1/1

126



Pay/Manage your account online at ppllectric.com

Questions? Please contact us by Aug 9. 1-800-DIAL-PPL (1-800-342-5775) Mon-Fri: 7am to 8pm

Bill Acct. No.	Due Date	Amount Due
15081-21061	Aug 9, 2017	\$493.48

PPL Electric Utilities

Your Electric Usage Profile

Service to:
ERNEST BROWN
15 LAKESIDE DR
HONESDALE, PA 18431

Meter: 63102332
Your next meter reading is on or about Aug 17, 2017.

This section helps you understand your year-to-year electric use by month. Meter readings are actual unless otherwise noted.

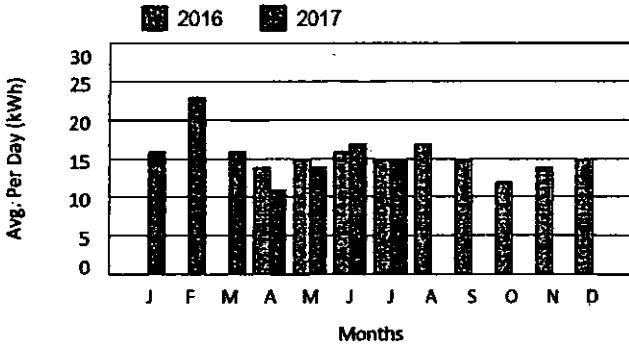

Monthly Comparison	Days Billed	kWh	Average kWh/Day	Average Temp.
Jul 2017	30	452	15	72F
Jul 2016	30	441	15	73F

Billing Period	Type	Reading
Jul 19	Actual	67344
Jun 19	Actual	66892
30 Days	kWh Billed	452

Yearly Comparison	Total Use	Avg. Monthly
Aug 2016 - Jul 2017	5593	466

Billing Summary

(Billing details on back)

Balance as of Jul 19, 2017	\$413.48
Charges:	
Total Budget Charges	\$66.00
Total Other Charges	\$14.00

Total Current Charges **\$493.48**

Amount Due By Aug 9, 2017 \$493.48

Account Balance **\$493.48**

How To Shop For Electricity

You can choose the company that supplies your electricity. Visit papowerswitch.com or www.oca.state.pa.us for supplier offers. If you are shopping, know your contract expiration date.

Here's the information you need to shop:

Bill Account Number: 15081-21061 Rate Schedule: RS (Residential)
Current Supplier: PPL Electric Utilities

PPL Electric Utilities price to compare for your rate is \$0.08493 per kWh. This changes the 1st of June and December.

Manage Your Account

Pay Your Bill	Online Options (ppllectric.com)
Online: Visit ppllectric.com	- Report an outage/check outage status
Phone: Call 1-800-342-5775	- Make a payment, view your bill and usage history.
Mail: Use envelope provided	- Sign up for alerts.
Card: MasterCard, Discover, Visa or debit, call 1-844-278-3310 (service fee applies)	- Enroll in paperless billing, automatic bill pay, budget billing.
	- View your rate schedule at: ppllectric.com/rates

Correspondence:

Customer Services, 827 Hausman Road, Allentown, PA 18104-9392

Other important information on the back of this bill →

Return this stub in the envelope provided with a check payable to PPL Electric Utilities.



PPL Electric Utilities

Bill Acct. No.	Due Date	Amount Due
15081-21061	Aug 9, 2017	\$493.48

Amount Enclosed:

PAID IN FULL



ERNEST BROWN
15 LAKESIDE DR
HONESDALE, PA 18431-1219

PPL ELECTRIC UTILITIES
2 NORTH 9TH STREET CPC-GENN1
ALLENTOWN, PA 18101-1175

7-24

040465 1/2

040465 1/2

128



Pay/Manage your account online at ppllectric.com



Questions? Please contact us by May 11.
1-800-DIAL-PPL
(1-800-342-5775)
M-F: 8am to 5pm

Bill Acct. No.	Due Date	Amount Due
15081-21061	May 11, 2016	\$40.88

Your Electric Usage Profile

Service to:
ERNEST BROWN
15 LAKESIDE DR
HONESDALE, PA 18431

Meter: 63102332
Your next meter reading is on or about May 19, 2016.

This section helps you understand your electric use by month. Meter readings are actual unless otherwise noted.

This graph shows the average number of kWh you used each day. You used 257 kWh in 19 days, or an average of 13 kWh a day.

The average daily temperature for your area last month was 45F.

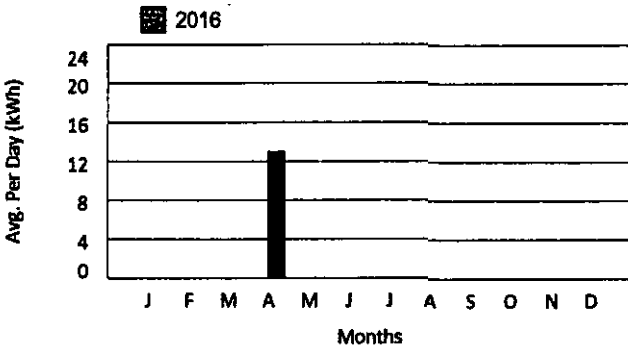

Billing Period	Type	Reading
Apr 20	Actual	60355
Apr 1	Actual	60098
19 Days	kWh Billed	257

Billing Summary

(Billing details on back)

Balance as of Apr 20, 2016	\$0.00
Charges:	
Total Distribution Charges	\$20.54
Total Generation & Transmission Charges	\$20.34
Total Current Charges	\$40.88
Amount Due By May 11, 2016	\$40.88
Account Balance	\$40.88

How To Shop For Electricity

You can choose the company that supplies your electricity. Visit papowerswitch.com or www.oca.state.pa.us for supplier offers. If you are shopping, know your contract expiration date.

Here's the information you need to shop:
Bill Account Number: 15081-21061 Rate Schedule: RS (Residential)
Current Supplier: PPL Electric Utilities

PPL Electric Utilities price to compare for your rate is \$0.07918 per kWh. This changes the 1st of June and December.

Manage Your Account

Pay Your Bill	Online Options (ppllectric.com)
Online: Visit ppllectric.com Phone: Call 1-800-342-5775 Mail: Use envelope provided ABP: Automatic Bill Pay (see back of stub to enroll) Card: MasterCard, Discover, Visa or debit, call 1-800-672-2413 (service fee applies)	<ul style="list-style-type: none"> - Report an outage/check outage status - Make a payment, view your bill and usage history. - Sign up for alerts. - Enroll in paperless billing, automatic bill pay, budget billing. - View your rate schedule at: ppllectric.com/rates

Correspondence:

Customer Services, 827 Hausman Road, Allentown, PA 18104-9392

Other important information on the back of this bill →

Return this stub in the envelope provided with a check payable to PPL Electric Utilities.



Sign up for Automatic Bill Pay on the back of this bill stub.

Bill Acct. No.	Due Date	Amount Due
15081-21061	May 11, 2016	\$40.88

5-25-16
Amount Enclosed:

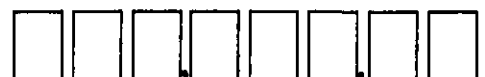

AV 01 041327 28325B170 C**5DGT



ERNEST BROWN
15 LAKESIDE DR
HONESDALE, PA 18431-1219

pd
7-27-16
25-286

PPL ELECTRIC UTILITIES
2 NORTH 9TH STREET CPC-GENN1
ALLENTOWN, PA 18101-1175

041327 1/1



Home > My Account > Account Management > Usage

Daily Electricity Usage

View Energy Use

Daily Electricity Usage ▼
 From: 07/02/2018

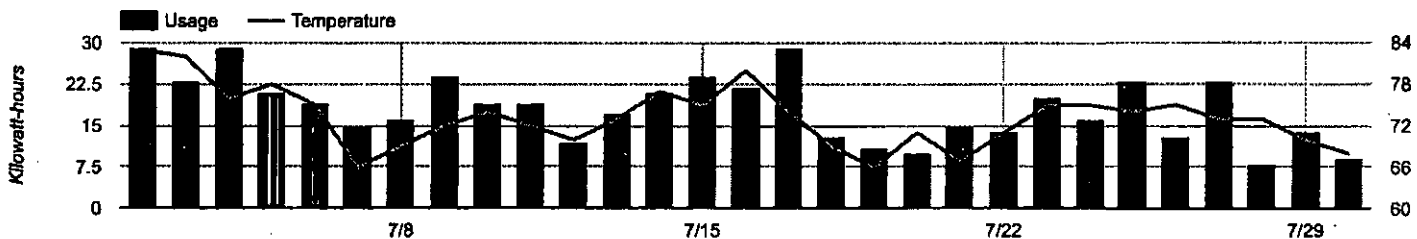

Export up to 2 years of data to Excel

From 07/02/2018
 To 07/30/2018
 Export



Download Green Button data to take advantage of online services and applications to help you manage your electricity use.

At a Glance

July 2018

Usage
 574 kWh
 Avg. Temperature
 73°

July 2017

Usage
 452 kWh
 Avg. Temperature
 73°

There were 30 days in this billing cycle.

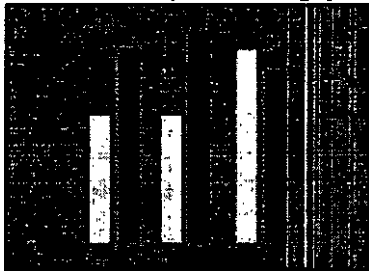

Monthly Electricity Usage

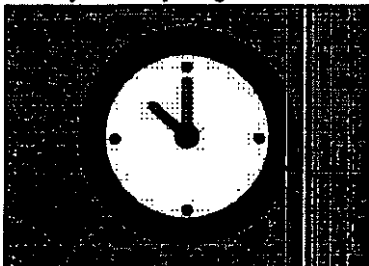

Hourly Electricity Usage

Home > My Account > Account Management > Usage

Daily Electricity Usage

View Energy Use

Daily Electricity Usage ▾
 From: 07/02/2017

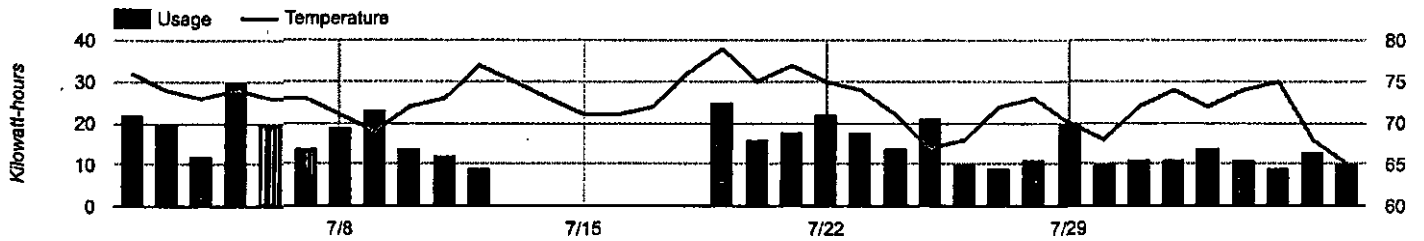

Export up to 2 years of data to Excel

From 07/02/2016
 To 07/30/2018
 Export



Download Green Button data to take advantage of online services and applications to help you manage your electricity use.

At a Glance

July 2018

Usage
 574 kWh
 Avg. Temperature
 73°

July 2017

Usage
 452 kWh
 Avg. Temperature
 73°

There were 30 days in this billing cycle.

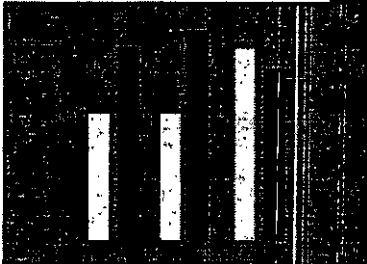

Monthly Electricity Usage

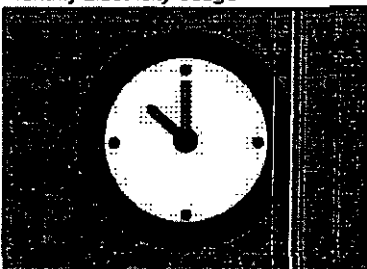

Hourly Electricity Usage



AB 01 004080 66793 B 8 A



ERNEST BROWN
15 LAKESIDE DR
HONESDALE PA 18431-1219

February 01, 2018

BILL ACCOUNT NUMBER: 15081-21061

Dear Customer:

Thank you for using our payment assistance services on 02-01-2018. For your records, this letter contains the current payment plan we have on record for you:

- \$120.00 due by 02-09-2018, then current bills (including any late payment charges) plus \$15.00 towards your overdue amount each month.

It is very important that you make these payments as listed above. Honoring this payment plan will help you avoid future collection activity.

You can make payments online at ppllectric.com, by mail, by phone (800-358-6623), or locally through a PPL Electric Utilities bill payment center (check our website for the location nearest you.)

We are pleased that you established this plan. If we can provide you with additional assistance, call us at the number above. You are a valued customer and we appreciate the opportunity to serve you.

Sincerely,

PPL Electric Utilities

*clouf
80 22249
Pd 2-22-18
online
120.
upto date*

004080 1/1

USE IN FULL OR BEHALF OF THE COMPANY



1 855 750 1027
091262



Home > My Account > Payments > View Payment History

ERNEST BROWN
15 LAKESIDE DR. HONESDALE, PA 18431

Account Number: 15081-21061

Payment History

Payment Date	Amount	Method	Status
02/22/2018	\$120.00	Electronic payment PPL issued	PAID
01/03/2018	\$154.00	Electronic payment Customer issued	PAID
09/06/2017	\$145.48	Check	PAID
07/19/2017	\$100.00	Check	PAID
05/16/2017	\$15.00	Electronic payment PPL issued	PAID
01/03/2017	\$150.00	Electronic payment Customer issued	PAID
11/08/2016	\$150.00	Electronic payment Customer issued	PAID
09/02/2016	\$100.00	Electronic payment Customer issued	PAID
07/28/2016	\$125.00	Electronic payment Customer issued	PAID
06/17/2016	\$103.00	Electronic payment Customer issued	PAID
05/16/2016	\$40.88	Electronic payment Customer issued	PAID

Stay Connected



We deliver.

ABOUT US

- About PPL Electric Utilities
- Contact Us
- Newsroom
- Our Blogs
- Supply Chain/Purchasing
- Electric Rates & Rules
- Connect Newsletter

BUSINESS

CORPORATE

- Careers
- Investor Relations
- PPL Corporation

CONTRACTORS

RESIDENTIAL

- Preference Center
- Account Summary
- Manage Alerts
- Shop for Electricity
- Investing in Your Service
- Building or Renovating
- What's yours? What's ours?
- Renewable Energy

GENERATION SUPPLIERS



[Home](#) [My Account](#) [Payments](#) **[View Payment History](#)**

ERNEST BROWN
15 LAKESIDE DR, HONESDALE, PA 18431 Account Number: 15081-21061

Payment History

01/03/2018	\$154.00
Electronic payment Customer issued	PAID
09/06/2017	\$145.48
Check	PAID
07/19/2017	\$100.00
Check	PAID
05/16/2017	\$15.00
Electronic payment PPL issued	PAID
01/03/2017	\$150.00
Electronic payment Customer issued	PAID
11/08/2016	\$150.00
Electronic payment Customer issued	PAID
09/02/2016	\$100.00

CON 18010285

07/28/2016 \$125.00

Electronic payment Customer issued PAID

06/17/2016 \$103.00

Electronic payment Customer issued PAID

05/16/2016 \$40.88

Electronic payment Customer issued PAID

Stay Connected



We deliver.

ABOUT US	+	CORPORATE	+	RESIDENTIAL	+
BUSINESS	+	CONTRACTORS	+	GENERATION SUPPLIERS	+



PPL Electric Utilities

© 2018 PPL Electric Utilities Corporation.

[Terms of Use \(6/28/17\)](#)

[Privacy Notice \(6/23/17\)](#)

[About Ads](#)



Home > My Account > Payments > View Payment History

ERNEST BROWN
15 LAKESIDE DR, HONSDALE, PA 18431 Account Number: 15081-21061

Payment History

07/24/2018	\$300.00
Returned Payment	Failed
07/19/2018	\$300.00
Electronic payment Customer issued	PAID
04/17/2018	\$192.00
Electronic payment PPL issued	PAID
04/11/2018	\$192.00
Returned Payment	Failed
04/09/2018	\$192.00
Electronic payment Customer issued	PAID
04/04/2018	\$120.00
Returned Payment	Failed
04/02/2018	\$120.00
Electronic payment Customer issued	PAID

02/22/2018	\$120.00	
Electronic payment PPL issued	PAID	
01/03/2018	\$154.00	
Electronic payment Customer issued	PAID	
09/06/2017	\$145.48	A
Check	PAID	
07/19/2017	\$100.00	
Check	PAID	
05/16/2017	\$15.00	
Electronic payment PPL issued	PAID	
01/03/2017	\$150.00	
Electronic payment Customer issued	PAID	
11/08/2016	\$150.00	
Electronic payment Customer issued	PAID	
09/02/2016	\$100.00	
Electronic payment Customer issued	PAID	
07/28/2016	\$125.00	
Electronic payment Customer issued	PAID	
06/17/2016	\$103.00	
Electronic payment Customer issued	PAID	

Home > My Account > Account Management > Usage > Usage Summary

Usage Summary

View Energy Use

Usage Summary ▾

Export

Usage Summary

Billed	Days in bill	Total Kilowatt-Hours Used	Average kWh Per Day	Electricity Costs
Average Temperature				
07/18/2018			30	
	574		19	
		\$82.76	73	
06/18/2018			32	
	445		14	
		\$69.76	67	
05/17/2018			29	
	468		16	
		\$72.36	56	
04/18/2018			30	
	866		29	

\$119.05	40
03/19/2018	32
990	31
\$134.04	37
02/15/2018	28
1,017	36
\$137.23	31
01/18/2018	31
1,101	36
\$147.68	23
12/18/2017	32
939	29
\$132.79	36
11/16/2017	29
999	34
\$145.98	49
10/18/2017	29
358	12
\$62.83	64
09/19/2017	33
404	12

\$68.47	65
08/17/2017	29
393	14
\$67.12	71
07/19/2017	30
452	15
\$74.59	73
06/19/2017	32
551	17
\$84.89	66
05/18/2017	29
395	14
\$63.23	57
04/19/2017	30
335	11
\$55.79	48
03/20/2017	32
515	16
\$77.31	37
02/16/2017	28

644	23
\$92.89	34
01/19/2017	31
503	16
\$75.55	32
12/19/2016	32
478	15
\$72.14	36
11/17/2016	30
416	14
\$64.79	49
10/18/2016	29
350	12
\$56.73	59
09/19/2016	32
472	15
\$71.34	71
08/18/2016	29
482	17
\$72.54	76
07/20/2016	30

441	15
\$67.60	73
06/20/2016	32
526	16
\$78.50	68
05/19/2016	29
429	15
\$67.43	54
04/20/2016	19
257	14
\$40.88	46

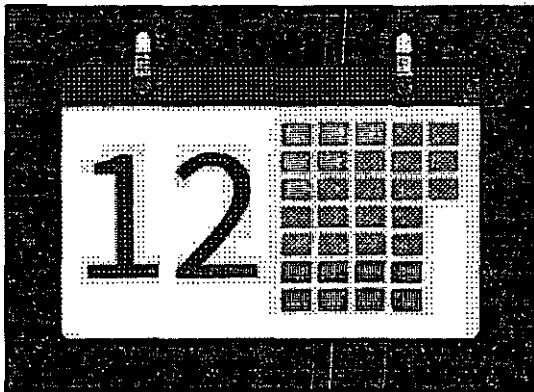

Daily Electricity Usage

EARNST BROWN
(570) 470-9590
THE UPS STORE #5564
STE B, ALPINE PLAZA, ROUTE 6
1114 TEXAS PALMYRA HWY
HONESDALE PA 18431-7663

1 LBS 1 OF 1
SHP WT: 1 LBS
DATE: 25 FEB 2019

SHIP PENNSYLVANIA PUBLIC UTILITY COMMISS
TO: COMMONWESLTH OF PENNSYLVANIA
400 NORTH ST

HARRISBURG PA 17120-0200

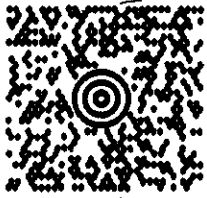

PA 171 9-20



UPS GROUND

TRACKING #: 1Z R02 02F 03 6512 9267

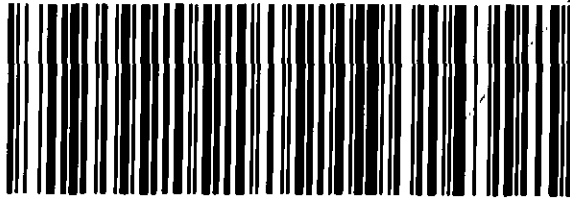

BILLING: P/P



CMPC

To: PUC LAW BUREAU

Agency: PUC

Floor:

External Carrier: UPS GROUND

2/26/2019 9:28:15 AM

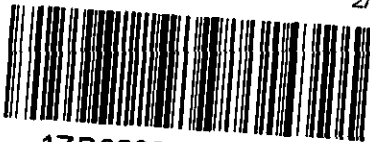

1ZR0202F0365129267

COMMONWEALTH OF PENNSYLVANIA
400 NORTH ST

HARRISBURG PA 17120-1008

P: SILVER S: BBLUE I: 39D

PROC - 5923

1ZR0202F036512 9267

HTTRAC... PUC03PUC... FEB 26 09:15:15 2019