

PPL Electric Utilities
600 Larch Street
Scranton, PA 18509
Tel. 570-348-



September 27, 2019

Ms. Rosemary Chiavetta, Secretary
Pennsylvania Public Utility Commission
PO Box 3265
Harrisburg, PA 17105

Dear Secretary Chiavetta:

Attached please find for filing under Section 507 of the Public Utility Code, Title 66, one scanned original of the right-of-way agreement, adopted September 12, 2019 by the Township of Milford and also accepted on September 12, 2019 by PPL Electric Utilities Corporation (PPL), wherein the Township of Milford grants PPL the right to construct, operate, and maintain its electric line facilities owned by the Township of Milford, Bucks County.

If you have any questions, please contact Steve Nosek, Right-of-Way Agent, by calling him at 484-294-6624. His mailing address is 827 Hausman Road; Allentown, PA 18104.

Sincerely,

Susan B. Englehardt

Susan B. Englehardt

Enclosures

Prepared by: PPL Electric Utilities
Return to: PPL Electric Utilities
ROW Department
Steve Nosek
874 Hausman Rd
Allentown PA 18104

**This instrument solely grants, vests
or confirms a public utility easement.**

Form 4337 (8/2014)

W.O. Number:							
5	8	4	0	8	2	4	2



GRANT OF RIGHT-OF-WAY

KNOW ALL MEN BY THESE PRESENTS, That Milford Township, a corporation of Pennsylvania hereinafter called "GRANTOR", intending to be legally bound, does hereby for itself and its successors and assigns grant unto **PPL ELECTRIC UTILITIES CORPORATION ("PPL")**, its successors and assigns, the right to construct, reconstruct, operate and maintain its electric and communication facilities consisting of one (1) anchor guy, and overhead facilities as shown on the plan hereto attached and made a part hereof including such other wires, cables, fixtures and apparatus necessary for the convenient transaction of the business of PPL, upon, across, over, under and along the property identified as County Tax Parcel No. 23-020-012 which the undersigned owns or has any interest located along Upper Ridge Rd. situate in the Township of Milford, County of Bucks Commonwealth of Pennsylvania; including the right of ingress and egress to and from the said lines for any of the aforesaid purposes; also the right to cut down any and all trees within five (5) feet each side of centerline of the electric/communication line and the right to trim any and all trees within five (5) Feet each side of centerline of the electric/communication line and to remove brush along said lines which in the judgment of said PPL menace the said lines; and also the right to permit the attachment of wires and cables of any other person or company to said poles. Any poles or facilities erected hereunder along a highway, whether within or outside the highway limits, may be relocated to conform to new or relocated highway limits. PPL shall restore the property to substantially the same condition that the property was in prior to installation, maintenance or repair of the electric facilities.

A copy of this agreement and an acceptance hereof by PPL shall be filed by PPL with the Pennsylvania Public Utility Commission, and this agreement shall thereafter become effective in accordance with the provisions of the Public Utility Law.

IN WITNESS WHEREOF, Grantor has caused this agreement to be executed in its corporate name by its proper officers, this 12th day of September, 2019.

ATTEST:

Milford Township
By:

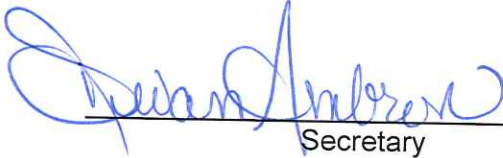

Secretary



Name: Jeffrey Vey
Title: Township Manager

COMMONWEALTH OF PENNSYLVANIA)
COUNTY OF Bucks) : SS

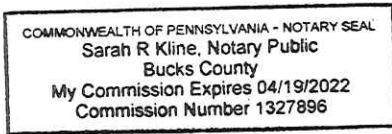
On this, the 12th day of September, 2019, before me, the undersigned officer, personally appeared Jeffrey Vey, Township Manager of Milford Township, known to me (or satisfactorily proven) to be the person described in the foregoing instrument, and acknowledged that he/she executed the same in the capacity therein stated and for the purposes therein contained.

IN WITNESS WHEREOF, I have hereunto set my hand and notarial seal.

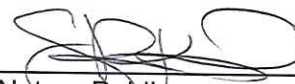



Notary Public

ACCEPTED AND CONDITIONS AGREED TO:

WITNESS:

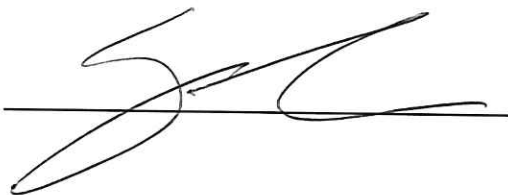
PPL Electric Utilities Corporation
By:



Joseph George - Super-Row

Do not write below this line

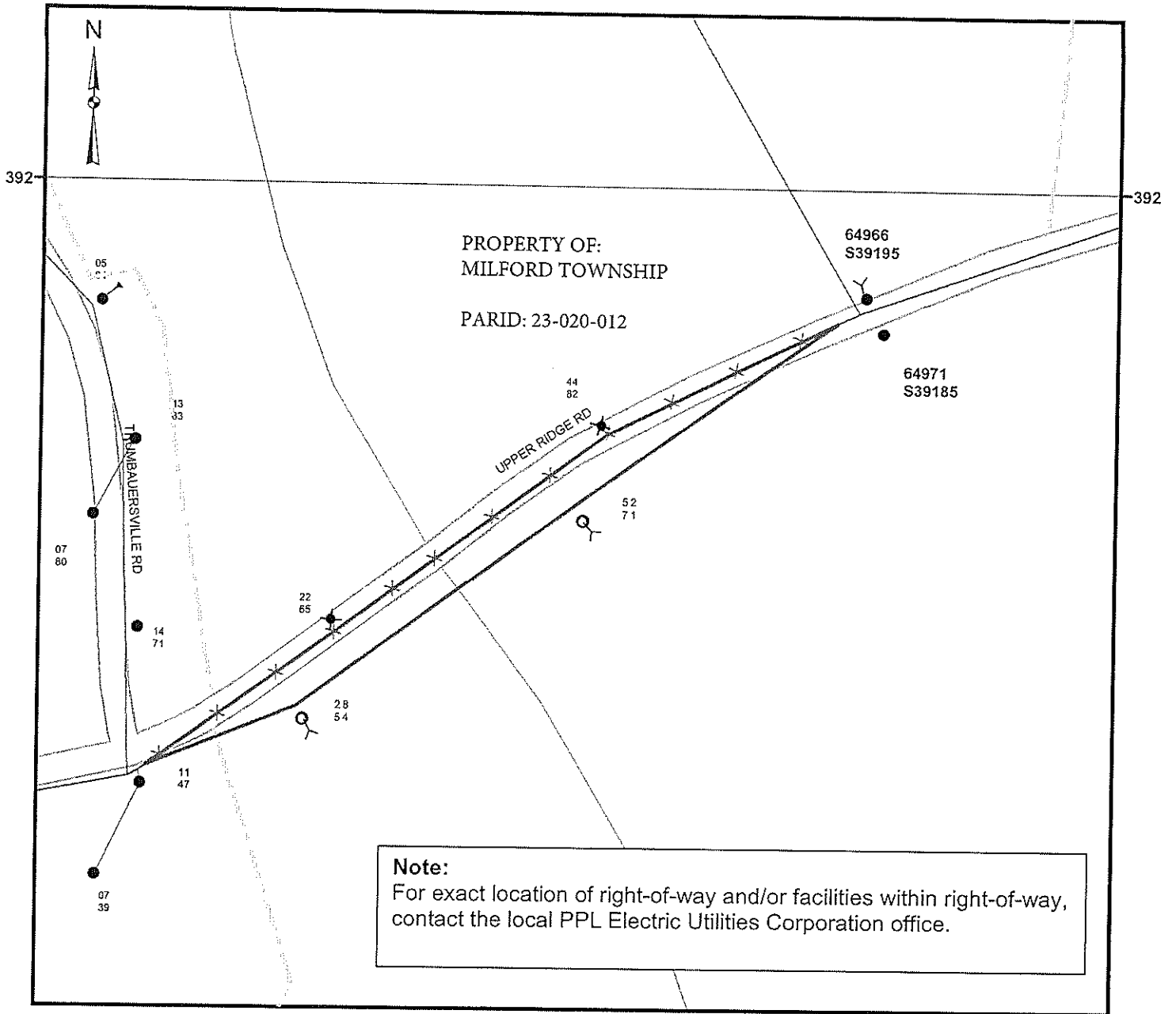

Not for Construction

Legend	
	Anchor Guy, Existing
	Anchor Guy, Proposed
	Pole, Remove
	Pole, Proposed
	Pole, Existing
	Overhead Wires, Proposed
	Overhead Wires, Existing
	Overhead Wires, Remove
	Property Lines +/-

WO/Design:		PLAN SHOWING FACILITIES ON PROPERTY OF:	
58408242/111635		<p>MILFORD TOWNSHIP</p> <p>MILFORD TWP BUCKS COUNTY</p> <p>PPL Electric Utilities Corporation ALLENTOWN, PENNA.</p>	
ER:			
252462			
SR:			
N/A			
SCALE:			
None			
DATE:		APPROVAL:	DATE:
8/26/2019			
ENGR:		SIGNATURE:	
Engelman, David A.			
		DWG. NO.: 64966S39195RW-0	