

Doc # C-2018-3001526

Norma Mosley
197 Forgehill Rd
Hamburg, PA. 19526
484-877-3750

RECEIVED

To: Administrative Law Judge Jeffrey Watson,
Brennary Chinnetta, Secretary PA. PUC
Met-Ed

JAN 29 2020

PA PUBLIC UTILITY COMMISSION
SECRETARY'S BUREAU

Enclosed in 3 copies of Certified Mail with signatures
to show everyone received my Brief on time (for the 2nd time)

Enclosed in Copy of Met-Ed First Energy Envelope.

I received it 1/25/2020. It should have come by
1/22/2020 to be legal. I sent 2 copies to each of
you on time. I received Met-Ed's Brief 3 days
late.

To all parties concerned

When a person taken an oath that they will tell
the TRUTH - the whole truth & Nothing but the truth, So
Help me God as both I and Met-Ed's Lawyers & witnesses did,
I take that very seriously. For my Oath will not be
only upheld by the Court, but by God Almighty, as
I said those words in His Name. Most people don't care about
those words, because they don't see God as their final
authority as I do. It is also true of Judges, they
have an oath to uphold & if they do not uphold that
oath they are guilty of treason, usurpation, trespass
on the case and other higher crimes. And they
can be held liable for their actions. Remember: no one
is bound to follow acts of usurpation, since they are
void & unenforceable. I am sure that Judge Jeffrey
Watson is still reading my case & because of the
length & my proof, he will see I am correct on every
thing presented.

Met-Ed seems to believe their brief is correct and
that they are untouchable. All of us fighting against

All Original Signature 1-28-2020 Norma Mosley

Met-Ed's Smart Meters cannot be wrong - There're
multitudes fighting in Courts in The U.S.
and around the world. Giving Proof upon
Proof that Smart meters are pure Evil as the people
that have thrown them illegally upon us

We are fighters for the truth. Our hearts
go out to the people everyday that are getting
sick & having negative reactions to Smart Meters.
We will never let them down. We will keep
fighting.

I've enclosed an article I would like
everyone to read - I ask also for everyone to
read the article enclosed + buy the Book "The
Invisible Rainbow" by Arthur Fingsteinberg!

Thank you (More Positive Proof)

Norma Mosley

I read a first copy of this book thru a friend of mine who owns a bookstore. Both the
Amazon & the bookstore expect to get them in the store that we get. Early March. Check on line ^{with a copy} you

To all those that oppose the truth about Smart Meters - 500000

Remember you are responsible for all those that
die due to their exposure. Can you live with that?

Norma Mosley 1/28/2020

**BEFORE THE
PENNSYLVANIA PUBLIC UTILITY COMMISSION**

Thomas Mosley and Norma Mosley

v.

Pennsylvania Electric Company

C-2018-3001526

RECEIVED

JAN 29 2020

**INTERIM ORDER
SETTING BRIEFING SCHEDULE**

PA PUBLIC UTILITY COMMISSION
SECRETARY'S BUREAU

The evidentiary hearing convened in this proceeding as scheduled on November 6, 2019 and was concluded on that date. Upon conclusion of the hearing, the Parties were advised that an order would be entered addressing a briefing schedule.

Based upon the evidence presented at the evidentiary hearing, the filing of briefs would be beneficial in this proceeding but will not be required. However, any briefs filed in this proceeding shall be provided to the undersigned Presiding Officer in written and electronic form on or before January 22, 2020. The electronic form of the briefs shall be submitted to the undersigned Presiding Officer in WORD format. In addition, all briefs shall include proposed findings of fact with specific references to the testimony or exhibit, to support each such proposed finding, proposed conclusions of law with the legal citation of the authority to support each such proposal, and proposed ordering paragraphs. Any argument or discussion shall include the specific legal authority and citations thereto to support such argument or discussion.

THEREFORE,

IT IS ORDERED:

1. That the parties may, but shall not be required to, file briefs in this matter. Any briefs filed shall also be provided to the undersigned Presiding Officer in written and electronic

*Signed Certified Mail Receipts enclosed with receipts.
all delivered on time*

1/28/2020 Norma Mosley

SENDER: COMPLETE THIS SECTION

- Complete items 1, 2, and 3.
- Print your name and address on the reverse so that we can return the card to you.
- Attach this card to the back of the mailpiece, or on the front if space permits.

1. Article Addressed to:
 Administrative Law Judge
 JEFFREY A. WATSON
 Commonwealth of PA.
 301 FIFTH AVE., SUITE 220, PLATT PLACE
 PITTSBURGH, PA. 15222



9590 9403 0172 5120 2437 50

2. Article Number (Transfer from service label)
 7018 3090 0001 6631 4395

COMPLETE THIS SECTION ON DELIVERY

A. Signature
 Adult Signature
 Agent
 Addressee

B. Received by (Printed Name)
 NICK MISKONIC

C. Date of Delivery
 1/13

D. Is delivery address different from item 1? Yes
 If YES, enter delivery address below: No

3. Service Type
 Adult Signature
 Adult Signature Restricted Delivery
 Certified Mail®
 Certified Mail Restricted Delivery
 Collect on Delivery
 Collect on Delivery Restricted Delivery

Priority Mail Express®
 Registered Mail™
 Registered Mail Restricted Delivery
 Return Receipt for Merchandise
 Signature Confirmation™
 Signature Confirmation Restricted Delivery

SENDER: COMPLETE THIS SECTION

- Complete items 1, 2, and 3.
- Print your name and address on the reverse so that we can return the card to you.
- Attach this card to the back of the mailpiece, or on the front if space permits.

1. Article Addressed to:
 Rosemary Chiavetta, Secretary
 PA. Public Utility Commission
 Commonwealth Keystone Building
 400 N. ST., 2nd Floor
 Harrisburg, PA. 17120



9590 9403 0172 5120 2437 81

2. Article Number (Transfer from service label)
 7018 3090 0001 6631 4371

COMPLETE THIS SECTION ON DELIVERY

A. Signature
 Adult Signature
 Agent
 Addressee

B. Received by (Printed Name)
 JAN 13 2020

C. Date of Delivery
 JAN 13 2020

D. Is delivery address different from item 1? Yes
 If YES, enter delivery address below: No

3. Service Type
 Adult Signature
 Adult Signature Restricted Delivery
 Certified Mail®
 Certified Mail Restricted Delivery
 Collect on Delivery
 Collect on Delivery Restricted Delivery

Priority Mail Express®
 Registered Mail™
 Registered Mail Restricted Delivery
 Return Receipt for Merchandise
 Signature Confirmation™
 Signature Confirmation Restricted Delivery

SENDER: COMPLETE THIS SECTION

- Complete items 1, 2, and 3.
- Print your name and address on the reverse so that we can return the card to you.
- Attach this card to the back of the mailpiece, or on the front if space permits.

1. Article Addressed to:
 Met-Ed
 First Energy Service Company
 2800 Pottsville Pike
 P.O. Box 16001
 Reading, PA. 19612



9590 9403 0172 5120 2437 74

2. Article Number (Transfer from service label)
 7018 3090 0001 6631 4388

COMPLETE THIS SECTION ON DELIVERY

A. Signature
 Adult Signature
 Agent
 Addressee

B. Received by (Printed Name)
 DAVE M. LOOS

C. Date of Delivery
 1/15/20

D. Is delivery address different from item 1? Yes
 If YES, enter delivery address below: No

3. Service Type
 Adult Signature
 Adult Signature Restricted Delivery
 Certified Mail®
 Certified Mail Restricted Delivery
 Collect on Delivery
 Collect on Delivery Restricted Delivery

Priority Mail Express®
 Registered Mail™
 Registered Mail Restricted Delivery
 Return Receipt for Merchandise
 Signature Confirmation™
 Signature Confirmation Restricted Delivery

1/28/2020 Norma Mosley



2800 Pottsville Pike PO Box 16001 Reading, PA 19612-6001

PRESORTED



U.S. POSTAGE PITNEY BOWES
ZIP 19605 \$ 001.08⁶
02 4W
0000363885 JAN 22 2020

170 195 19526 N3-172 19526



4165200123-113203693

4

ADDRESS SERVICE REQUESTED

LSECPBS



Received on 1/25/2020

I guess my rules that I had to have my brief received on or before 1/22/2020 differs for Met-Ed. ~~The~~ I should have received their copy at my address also on 1/22/2020 to be legally accepted!

Thomas and Norma Mosley
197 Foreghill Road
Hamburg, PA 19526

1/28/2020 Norma Mosley

The Invisible Rainbow

Electromagnetic Fields & Human Health

In our February 2020 "Investigation," we focus on an outstanding book by Arthur Firstenberg, *The Invisible Rainbow: A History of Electricity and Life*. Mr. Firstenberg's book is a truly original work on the effects of electromagnetic fields (natural and man-made) on human health.

5Gexposed.com, a public interest organization led by Brian Snellgrove, summarized *The Invisible Rainbow* and the article below is an edited summary of the book. We encourage everyone to purchase *The Invisible Rainbow* which will be available in February 2020 in a paperback edition at 5Gexposed.com.

The French botanist Thomas-Francois Dalibard—who carried out electrical experiments on living organisms—confided in a letter to Benjamin Franklin dated 1762 that he was unable to continue his work as his own organism had developed an intolerance to electricity. He was one of the first people to be officially declared electro-hypersensitive (EHS). Reading that account, it is clear that this botanist must have been severely affected. Other professors and researchers had the same unfortunate experience and were thus forced to stop their work. Even the famous Benjamin Franklin was affected by a neurological illness during his researches on electricity from 1753 onwards, and the symptoms are largely reminiscent of electro-hypersensitivity. So much so that, at the end of the 18th century, it was generally acknowledged that electricity could make people ill, depending on the sex, the morphology and the physical condition of the individual concerned. It had similarly been ob-

served that certain individuals reacted strongly to changes in the weather, which often correlated with electrical changes in the atmosphere. The names of some of those individuals are still famous today—among them Christopher Columbus, Dante, Charles Darwin, Benjamin Franklin, Goethe, Victor Hugo, Leonardo da Vinci, Martin Luther, Michelangelo, Mozart, Napoleon, Rousseau and Voltaire.

From the end of the 19th century onwards, urban landscapes were transformed by the installation of telegraph lines throughout the industrialized countries. This technology used voltages of the order of 80 volts on a single conductor, with the return current being earthed (grounded).

That period saw the emergence of the first stray currents to which living beings were exposed. It was then that one saw the appearance of *diseases of civilization* such as *neurasthenia*, which afflicted Frank Lloyd Wright and Theodore Roosevelt, among other well-known figures. It should be noted in passing that *neurasthenia* is very similar to electro-hypersensitivity, which is the more modern term for the same sensitivity to electricity. Around half of the telegraphists who were employed to manipulate the electrical current sent through the lines, and were thus exposed to very strong electromagnetic fields, were afflicted by *telegraphic sickness*. Once again, the symptoms were the same as those of EHS. Later on, in around 1915, it was the phone operators who were experiencing the same symptoms—they were exposed to electromagnetic fields from the communications for hours on end at their desks. In 1989, it was noted that in Winnipeg 47% of the phone operators were suffering from the same symptoms.

However, in 1894, the noted Viennese psychiatrist

RECEIVED

JAN 29 2020

PA PUBLIC UTILITY COMMISSION
SECRETARY'S BUREAU

1/28/2020

Norma Mosley

Sigmund Freud wrote an article whose effect was disastrous for all the unfortunates who suffered from telegraphic sickness, neurasthenia, microwave syndrome or EHS. Rather than seeing the external cause which was electromagnetic pollution—he attributed these symptoms to disordered thoughts or poorly controlled emotions. As a result, today millions of citizens affected by electronic smog are being medicated instead of reducing their exposure to this pollutant. Sigmund Freud renamed neurasthenia—which was known to be caused by electricity—as a *neurosis anxiety*, an *anxiety attack* or a *panic attack*. This opened the way for the reckless deployment of electrification to continue unimpeded.

It should be noted that in Russia, neurasthenia is listed as an environmental illness, as Freud's damaging redefinition was rejected there.

In 1904, bees began to die on the Isle of Wight following the installation of radio transmitters by Marconi. These transmitters work at frequencies close to megahertz levels.

On the other side of the Channel, Jacques-Arsene d'Arsonval showed that "sharp and hooked" electromagnetic signals are far more toxic than smooth sinusoidal signals.

The truth was that, after a year and a half of experimenting with radio transmitters in full health at the age of 22, Marconi began to develop fevers. These attacks continued for the rest of his life. In 1904, while working on setting up a transmitter powerful enough for transatlantic communications, these fevers became so intense that they were thought to be malaria. In 1905, he married Beatrice O'Brien and after their honeymoon, they settled on the island close to a transmitter. As soon as Beatrice had settled in, she began to complain of tinnitus. After three months, she fell ill with severe jaundice. She had to return to London to give birth to a baby who only lived for a few weeks and died of "unknown causes." During the same period, Marconi spent several months suffering from fever and delirium. Between 1918 and 1921, he suffered suicidal depression while working on a shortwave transmitter. In 1927, while on his honeymoon from his second marriage, he col-

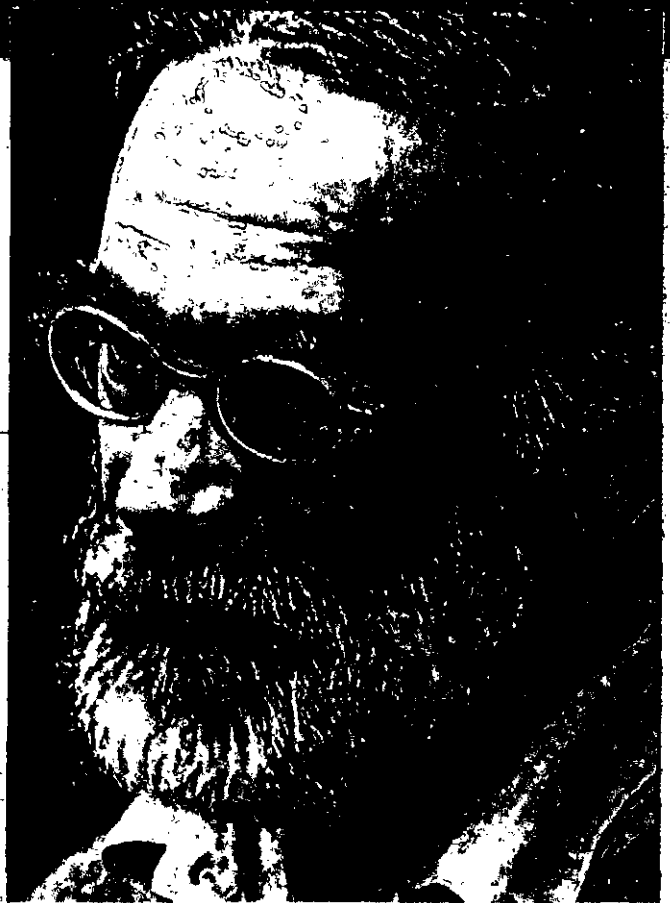

ARTHUR FIRSTENBERG

This health activist is the founder of the Cellular Phone Task Force and the author of *The Invisible Rainbow: A History of Electricity and Life* as well as *Microwaving Our Planet*.

lapsed with chest pain and was diagnosed with serious cardiac disorders. Between 1934 and 1937, while he was developing microwave technology, he had nine heart attacks—the final one killing him at age 63.

On the same island, at Osborne House, Queen Victoria suffered cerebral hemorrhages and died on the evening of January 22nd 1901, just as Marconi was putting a new transmitter into operation less than 13 miles away.

In 1901 there were "only" two transmitters, while in 1904 there were four, making this island the most irradiated place on the planet, leaving bees no room

1/28/2020

Norma Morley

CAROTEC INVESTIGATION

for survival. In 1906, a survey revealed that 90% of the bees had completely disappeared for no apparent reason. New colonies were brought to the island, but these likewise died within a week.

This epidemic spread across England and then across the western world, and then gradually stabilized, until the armies equipped themselves with various high-powered radio transmitters towards the end of the First World War—triggering (as we have seen) the *Spanish flu* pandemic in 1918, which actually began in the United States, at the Naval Radio School of Cambridge, Massachusetts, with 400 initial cases. This epidemic rapidly spread to 1,127 soldiers at Funston Camp (Kansas), where wireless connections had been installed.

What intrigued the doctors was that while 15% of the civilian population were suffering from nosebleeds, 40% of the Navy suffered from them. Other bleeding also occurred, and a third of those who died did so due to internal hemorrhaging of the lungs or brain. In fact, it was the composition of the blood that had been altered, as the measured coagulation time was more than twice

as long as normal. These symptoms are incompatible with the effects of the influenza respiratory viruses, but totally consistent with the devastating effects of electricity. Another incongruity was that two-thirds of the victims were healthy young people. A further atypical flu symptom was that the pulse slowed to rates of between 36 and 48, whereas this is a common result of exposure to electromagnetic fields. In addition, it was possible to successfully treat some sufferers with massive doses of calcium.

The military physician Dr. George A. Soper testified that the virus was spreading faster than the speed of movement of people. Various experiments were conducted attempting to infect subjects either

by direct close contact or by inoculation with mucus or blood—but the experimenters were unable to demonstrate any infection by this means.

It can be seen that each new influenza pandemic corresponds to a new advance in electrical technology, such as the Asian flu of 1957-58, following the installation of a powerful radar surveillance system, and the outbreak of Hong Kong flu from July 1968 onwards, following the commissioning of 28 military satellites for space surveillance at the altitude of the Van Allen belts, which protect us from cosmic radiation.

In 1980, cardiac arrest in young athletes was rare, with only nine cases a year. From then on, cases steadily increased by 10% per year until 1996, when the rate suddenly doubled to 64 cases, rising to 66 in the following year and 76 in the last year of the study. The American medical community could find no explanation for this, while in Europe in 2002, German environmental physicians launched an appeal calling for a moratorium on antennas and cell towers, as the waves they were emitting were causing cardiovascular disorders.

That was the Freiburg Appeal.

Dr. Samuel Milham, an epidemiologist at the Washington State Department of Health, showed through his work that cardiovascular disease, diabetes, and cancer are largely, if not entirely, caused by electricity.

Paradoxically, studies of cholesterol dating from the early twentieth century did not show that cholesterol levels correlated with a higher risk of heart disease—contrary to what is commonly regarded as fact nowadays. A study of animals at the Philadelphia Zoo showed that from 1916 to 1964, cholesterol levels in mammals and birds increased by a factor of between 10 and 20 even though their diet had remained completely unchanged! The only parameter that had

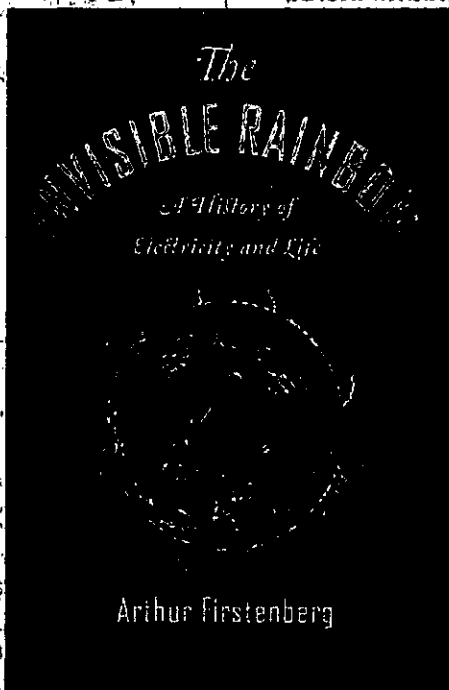

1/28/2020

Norma Masley

dramatically changed was the increase in radio frequencies.

During the Second World War, a number of soldiers complained of symptoms similar to those of neurasthenia. It was initially believed, in accordance with Freud's doctrine, that these soldiers were suffering from anxiety problems. However, a study of 144 cases was then conducted by Dr. Mandel Cohen. This study revealed that the soldiers were in fact physiologically less resistant and suffered from irritable heart. They had difficulty in assimilating oxygen and had to breathe twice as fast as their comrades in better health in order to get enough oxygen. It emerged that their mitochondria were not functioning efficiently. In the end, the study showed that these soldiers were hypersensitive in a general sense, but particularly to electricity.

From the 1950s onwards, scientists in the Soviet Union also observed that radio frequencies altered the electrocardiograms of individuals exposed to them, as they modified mitochondrial efficiency.

Graphs showing the statistics for death rates from heart disease broken down by the degree of electrification of the American states in 1931 and 1940 are also very explicit and leave no doubt as to the toxicity of electromagnetic fields for the heart, thus exonerating cholesterol and diets deemed too high in fat.

How much longer do we have to wait before being able to say "Your cell phone is killing me," rather than "I'm electro-hypersensitive"? And yet the number of people suffering from headaches due to using cell phones is huge. In 2010, two-thirds of Ukrainian university students interviewed admitted the fact that it is not socially acceptable to openly discuss this issue. Gro Harlem Brundtland was electro-hypersensitive when she was head of the World Health Organization. She was quite open about the fact, but was forced to resign from her post one year later. This deterred other high-ranking public figures from following her example.

Only a minority of people suffering from electromagnetic pollution know what they are suffering from, while the great majority have no idea. The entire population is being electrocuted by remote con-

trol and one almost has to apologize for being electro-sensitive or, to be precise, electro-hypersensitive, just as if one had to apologize for being "cyanide-hypersensitive". For the truth is that electricity, as it is currently being used, is toxic. Moreover, statistical graphs clearly show an increase in the mortality rate of the inhabitants of nine American cities shortly after the first base stations were put into operation. This increased mortality ranges from 25 to over 80%.

A survey conducted by a daily newspaper, which asked New Yorkers to report whether they had begun suffering from a number of EHS symptoms after November 15th, 1996, gathered hundreds of testimonies from a wide range of racial and social classes. The date in question was the day when the first cell phone network went into operation.

The Cellular Phone Task Force, an organization started by Arthur Firstenberg in 1996, is inundated with requests for help from people harmed by microwave radio frequencies. So many emitters of all kinds proliferate—from Wi-Fi, WiMAX, radar stations and irradiation emitted from the sky by telecommunications satellites, that it seems as if soon there will be nowhere to escape.

Prof. Olle Johansson of the prestigious Karolinska Institute, which is famous for awarding the Nobel Prize for Medicine, has focused on demonstrating the effects of electronic smog on living organisms since 1977. The success of his studies led to his being marginalized at his institute, the funding for his research disappearing and to his receiving death threats; on one occasion, he narrowly escaped an attempt on his life through the sabotage of his motorcycle. Despite everything, he continues to inform the world of the truth in order to defend, among others, those suffering from EHS, whose lives have become hell on earth. He is disgusted by the way in which the governments of so-called "democratic" countries have simply abandoned the victims of radio frequencies to their fate.

Dr. Erica Mallery-Blythe, who has dual British and American nationality, completed her studies in 1998. In 2007, after following her F-16 pilot husband

Continued on page 56

1/28/2020 Norma Morley

CAROTEC INVESTIGATION

Continued from page 31

to the USA, she became severely affected by EHS without realizing it. Her internet researches finally enabled her to understand what was happening to her. As a doctor, she was puzzled as to how such a profound and disabling condition could exist without her ever having heard of it in her profession. To set her mind at rest, she decided to undergo an MRI to rule out the risk of brain cancer. She believed that her death was imminent when the high frequency pulsations were engaged, but recovered full health and vitality in Death Valley, far from radio frequencies. Since then, she has dedicated herself to informing and helping the 5% (at least) of the population who are EHS and have been totally abandoned by the authorities.

Yury Grigoriev, who is generally regarded as the grandfather of electromagnetic research in Russia, is extremely concerned about young people above all, and has stated that this is the first time in the history of humanity that people's brains are being openly exposed to microwaves—which is extremely serious in the eyes of a radiobiologist. In particular, he cites a Korean study which shows that attention deficit hyperactivity disorder (ADHD) in children is connected to the use of cell phones.

In the late 1990s, the Swedish neurosurgeon Leif Salford and his team proved that cell phones make the blood-brain barrier permeable, causing Alzheimer's disease. In 2003 they showed that a single exposure of only two hours causes permanent damage to the brain.

In 2015, Turkish scientists irradiated rats for an hour a day for a month, using typical cell phone waves. The irradiated rats had 10% fewer brain cells than those that had been spared that treatment. The same team experimented on pregnant rats for 9 days at the same radiation level. The rats' progeny showed degeneration of the brain, spinal cord, heart, kidneys, liver, spleen, thymus and testicles. The same experiment repeated on young rats caused atrophy of the spinal cord together with decreased myelin, as seen in multiple sclerosis.

In September 1998, the first 66 satellites for space telephony went into operation, causing an increase in the USA's national mortality rate of nearly 5% in the two subsequent weeks. During the same period, it was observed that birds were no longer flying and that EHS people became particularly ill. Today, about 1,100 artificial satellites fly over us, but several companies—Google, Facebook, SpaceX, OneWeb and Samsung—are planning to launch up to 4,600 new communications satellites each by 2020, in order to blanket the entire planet with high-speed Internet access.

In 1968, even the first small fleet of 28 military satellites precipitated a worldwide flu pandemic. Unlike a ground-based antenna, whose radiation is highly attenuated when it reaches the magnetosphere, satellites act directly on it through mechanisms that are still poorly understood, thus compromising life on earth. We forget the warnings of Ross Adey, the grandfather of bio-electromagnetics, and of the atmospheric physicist Neil Cherry, that we are electrically regulated by the world surrounding us and that the safe level of exposure to radiofrequencies is therefore zero. This potentially catastrophic initiative must be opposed and the organization leading the way is the Global Union Against Radiation Deployment from Space (GUARDS: www.stopglobalwifi.org/).

In 2014, the physician Tetsuharu Shinryo published a "before-and-after" study. He evaluated the health of 122 inhabitants of a building on which base station antennas had been installed. Twenty-one suffered from chronic fatigue, 14 from dizziness or Meniere's disease, 14 from headaches, 17 from eye pain or infections, 14 from insomnia and 10 from chronic nosebleeds. Five months after the antennas were removed, only 2 cases of insomnia, 1 case of vertigo and 1 case of headaches remained!

This human rights emergency, which affects hundreds of millions of people on a planetary scale, and the environmental emergency that threatens the extinction of countless species of plants and animals must be faced with clear-sighted and unflinching resolution. ♥

1/29/2020 Yvonne Munday

Norma Mosley
197 Farghill Rd.
Hamburg, PA. 19526

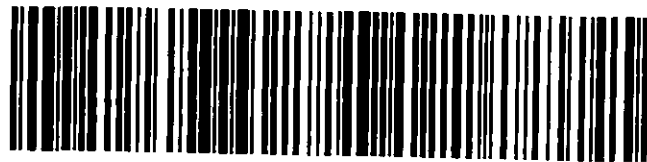

9500 1119 9146 0029 3303 37

Rosemary Chiavetta, Secretary
Pennsylvania Public Utility Commission
Commonwealth Keystone Building
400 North Street, 2nd Floor
Harrisburg, Pa. 17120

Docket # C-2018-3001526



Retail

F

US POSTAGE PAID

\$3.80

Origin: 19530
01/29/20
4143160230-11

FIRST-CLASS PKG SVC - RTL™

0 Lb 1.70 Oz

1005

**SHIP
TO:**

HARRISBURG PA 17120

USPS TRACKING NUMBER