

April 14, 2020

Via Electronic Filing

Rosemary Chiavetta, Esquire
PA Public Utility Commission
Secretary
P.O. Box 3265
Harrisburg, PA 17105-3265

Re: Docket No. A-2020-_____
Application of PECO Energy Company
Gas Main Expansion: Montgomery Avenue

Dear Secretary Chiavetta:

Attached for filing is the Application of PECO Energy Company (PECO) for approval to alter a below-grade crossing located at Montgomery Avenue, Lower Merion Township, Montgomery County.

As indicated on the Certificate of Service, a copy of PECO's Application has been provided to the Service List in the manner indicated.

If there are any questions, or concerns, please do not hesitate to contact me.

Very truly yours,

Reger Rizzo & Darnall LLP

Margaret A. Morris

Margaret A. Morris

MAM/co
Enclosures

cc: Ronald Hull, TUS, Pennsylvania Public Utility Commission [w/enc.]
Ward Smith, Exelon Business Services [w/enc.]
Service List [w/enc.]

Re: Docket No. A-2020-_____
Application of PECO Energy Company
Gas Main Expansion: Montgomery Avenue

CERTIFICATE OF SERVICE

I hereby certify that a true and correct copy of the foregoing document has been served upon the following person(s), **VIA ELECTRONIC MAIL**, in accordance with the requirements of 52 Pa. Code § 1.54 (relating to service by a participant).

John Cover, Assistant Director
Montgomery County Planning
Commission
jcover@montcopa.org

Valerie A. Arkoosh, Chair
Montgomery County Commissioners
val@montcopa.org

Janet S. Seiden, Esquire
SEPTA
Legal Department
jselden@septa.org

Gina D'Alfonso, Esquire
PA Department of Transportation
Office of Chief Counsel
gdalfonso@pa.gov

Mark Chappell, PE Chief
PA Department of Transportation
marchappel@pa.gov

Lester Toaso, District Executive
PA Department of Transportation
District 6-0
ltoaso@state.pa.us

Christopher Leswing
Director of Building and Planning
Planning Division
Lower Merion Township
cleswing@lowermerion.org

Date: April 14, 2020

Margaret A. Morris
Margaret A. Morris, Esquire

**BEFORE THE
PENNSYLVANIA PUBLIC UTILITY COMMISSION**

Application of PECO Energy Company for the :
approval to alter the below-grade crossing of :
two (2) tracks of SEPTA (no DOT#) so as to :
install a 12” steel gas main in the public right : Docket No. A-2020-_____
of way, located at Montgomery Avenue, Lower :
Merion Township, Montgomery County, Pennsylvania.:

**APPLICATION OF PECO ENERGY COMPANY
TO ALTER BELOW-GRADE CROSSING AT MONTGOMERY AVENUE,
LOWER MERION TOWNSHIP, MONTGOMERY COUNTY**

TO PENNSYLVANIA PUBLIC UTILITY COMMISSION:

1. The name and address of the Applicant is PECO Energy Company, 2301 Market Street, Philadelphia, PA 19101-8699 (Applicant or PECO).
2. The Applicant is a public utility incorporated under Delaware Law and is a subsidiary corporation of the Exelon Corporation. The Applicant, *inter alia*, provides gas service in Pennsylvania. As a gas utility, PECO avers it has the corporate right to utilize the public below-grade crossing of two (2) tracks of SEPTA (no DOT #), located at Montgomery Avenue, Lower Merion Township, Montgomery County (the Crossing), so as to install a 12” steel gas main as part of its overall 11.6 mile gas main expansion to enhance the supply of gas in winter and to remove delivery point entitlement constraints at several gate stations (Project).
3. PECO is represented by the following counsel:

Margaret A. Morris, Esquire (authorized to receive service)
Meredith C. Schilling, Esquire
Reger Rizzo & Darnall LLP
Cira Centre, 13th Floor
2929 Arch Street
Philadelphia, PA 19104
(215) 495-6524 (voice)
(215) 495-6600 (fax)
mmorris@regerlaw.com

mschilling@regerlaw.com

Ward L. Smith, Esquire
Exelon Business Services Group
2301 Market Street
P.O. Box 8699
Philadelphia, PA 19101-8699
(215) 841-6863 (voice)
(215) 568-3389 (fax)
ward.smith@exeloncorp.com

4. The Plan and Profile drawings are provided as Attachment 1.
5. The Applicant notified the following entities *via* Electronic Mail, including the Plan and Profile, explaining its reason for the Project and its intention to obtain Commission approval to alter the Crossing described herein:

John Cover, Assistant Director
Montgomery County Planning
Commission
jcover@montcopa.org

Valerie A. Arkoosh, Chair
Montgomery County Commissioners
val@montcopa.org

Janet S. Seiden, Esquire
SEPTA
Legal Department
jselden@septa.org

Gina D'Alfonso, Esquire
PA Department of Transportation
Office of Chief Counsel
gdalfonso@pa.gov

Mark Chappell, PE Chief
PA Department of Transportation
marchappel@pa.gov

Lester Toaso, District Executive
PA Department of Transportation
District 6-0
ltoaso@state.pa.us

Christopher Leswing
Director of Building and Planning
Planning Division
Lower Merion Township
cleswing@lowermerion.org

6. The Applicant estimates the overall cost of the Project to be \$55,000,000 and agrees to bear all the costs incurred in furnishing material and performing the work necessary to install the 12" steel gas main at the Crossing.

7. The Applicant avers it is necessary and proper for the accommodation, convenience and service of the public that the Commission authorize the requested work at the Crossing.

8. A field visit is not required.

9. The Applicant does not request a hearing prior to issuance of an order approving the Application. Any hearing required to determine the final allocation of costs can be held after issuance of an order approving the requested alterations at the Crossing at the parties' initial cost and after completion of the work.

WHEREFORE, PECO Energy Company, requests that its Application to alter the public below-grade crossing of two (2) tracks of SEPTA (no DOT #), located at Montgomery Avenue, Lower Merion Township, Montgomery County, Pennsylvania, so as to install a 12" steel gas main in the public right of way, be approved.

Respectfully submitted,

Dated: April 14, 2020

/s/ Margaret A. Morris

Margaret A. Morris, Esquire

Attorney I.D. # 75048

Meredith C. Schilling, Esquire

Attorney I.D. # 308164

Cira Centre, 13th Floor

2929 Arch Street

Philadelphia, PA 19104

(215) 495-6524 (voice)

(215) 495-6600 (fax)

mmorris@regerlaw.com

mschilling@regerlaw.com

Ward L. Smith, Esquire

Attorney I.D. # 47670

Exelon Business Services Group

2301 Market Street

P.O. Box 8699
Philadelphia, PA 19101-8699
(215) 841-6863 (voice)
(215) 568-3389 (fax)
ward.smith@exeloncorp.com

Counsel for PECO Energy Company

VERIFICATION

I, Tom Santacroce, of PECO Energy Company, hereby state that the facts in the foregoing document(s) are true and correct to the best of my knowledge, information and belief. I understand that false statements therein are made subject to the penalties of 18 Pa. C.S. § 4904, relating to unsworn falsifications to authorities.

Dated: April 10, 2020

A handwritten signature in blue ink, appearing to read "Tom Santacroce", written over a horizontal line.

Tom Santacroce
Specialist
Real Estate Department
PECO Energy Company

Re: Docket No. A-2020-_____
Application of PECO Energy Company
Gas Main Expansion: Montgomery Avenue

Attachment 1

Plan and Profile

PROPERTY OWNERS	MATSONFORD RD (S.R. 3016) PENNDOT 94' 136+00 136+94	MONTGOMERY AVE. LOWER MERION 1,106'	148+00
PIPELINE STATIONING & HORIZONTAL ANGLE	136+00 MATCH LINE 136+24 UNDERGROUND WATER ϕ 30" DEPTH \pm 7'-2" 136+59 UNDERGROUND WATER ϕ 12" DI DEPTH \pm 5'-7" PI: 136+64.97_54'25.26"LI 136+72 UNDERGROUND GAS ϕ 16" S SOMASTIC HP DEPTH \pm 3' 136+85 UNDERGROUND SANITARY ϕ 8" DEPTH \pm 6'-8" 136+90 UNDERGROUND ABAN WATER ϕ 6" DEPTH \pm 4'-1" 136+93 UNDERGROUND WATER ϕ 12" DEPTH \pm 2'-6" 136+94 END OF SEGMENT #7 137+08 UNDERGROUND ELECTRIC UNK. SIZE DEPTH UNK. 137+15 UNDERGROUND WATER ϕ 12" DEPTH \pm 6'-10" 138+03 OVERHEAD RAILROAD 13' 9" CLEARANCE 139+90 OVERHEAD RAILROAD 13' 9" CLEARANCE PI: 140+27.59_0'21'44"RT 144+09 UNDERGROUND ST DRAIN ϕ 30" DEPTH \pm 4' 148+00 MATCH LINE		

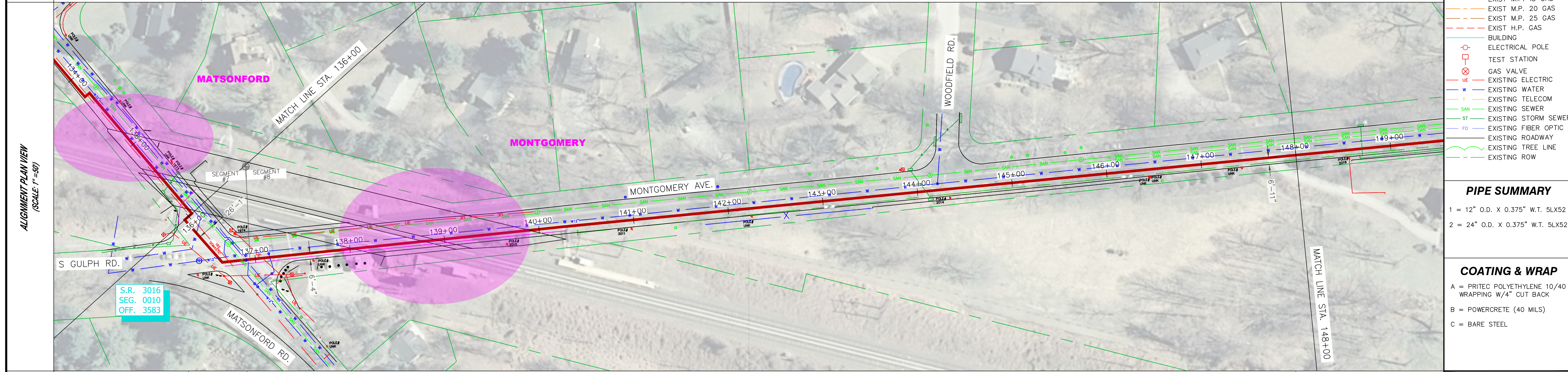
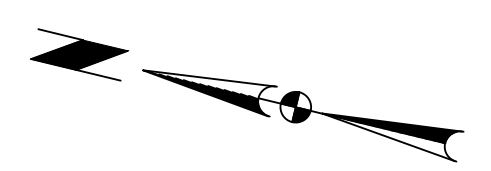

LEGEND

- WETLAND AREA
- SECTION LINE
- PROPOSED 12" GAS
- EXIST L.P. GAS
- EXIST M.P. 5 GAS
- EXIST M.P. 10 GAS
- EXIST M.P. 15 GAS
- EXIST M.P. 20 GAS
- EXIST M.P. 25 GAS
- EXIST H.P. GAS
- BUILDING
- ELECTRICAL POLE
- TEST STATION
- GAS VALVE
- EXISTING ELECTRIC
- EXISTING WATER
- EXISTING TELECOM
- EXISTING SEWER
- EXISTING STORM SEWER
- EXISTING FIBER OPTIC
- EXISTING ROADWAY
- EXISTING TREE LINE
- EXISTING ROW

PIPE SUMMARY

1 = 12" O.D. X 0.375" W.T. 5LX52
2 = 24" O.D. X 0.375" W.T. 5LX52

COATING & WRAP

A = PRITEC POLYETHYLENE 10/40 WRAPPING W/4" CUT BACK
B = POWERCRETE (40 MILS)
C = BARE STEEL

NEW PIPE	1	1
COATING	A	A
LENGTH	94'	1,106'
CONST. SEGMENT	7	8
FILL DESIGNATION	REGULATED	REGULATED

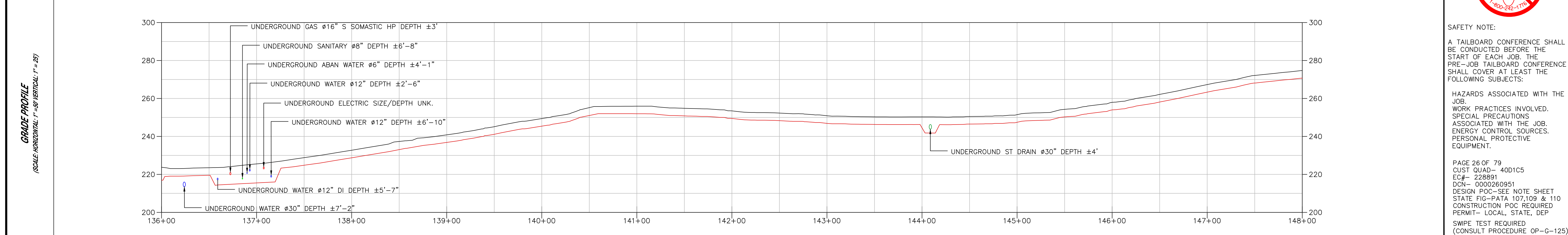

SAFETY NOTE:
A TAILBOARD CONFERENCE SHALL BE CONDUCTED BEFORE THE START OF EACH JOB. THE PRE-JOB TAILBOARD CONFERENCE SHALL COVER AT LEAST THE FOLLOWING SUBJECTS:
HAZARDS ASSOCIATED WITH THE JOB.
WORK PRACTICES INVOLVED.
SPECIAL PRECAUTIONS ASSOCIATED WITH THE JOB.
ENERGY CONTROL SOURCES.
PERSONAL PROTECTIVE EQUIPMENT.
PAGE 26 OF 79
CUST QUAD- 40D1C5
EC#- 228891
DCN- 0000260951
DESIGN POC- SEE NOTE SHEET
STATE FIG- PATA 107.109 & 110
CONSTRUCTION POC REQUIRED
PERMIT- LOCAL, STATE, DEP
SWIPE TEST REQUIRED (CONSULT PROCEDURE OP-G-125)

OPERATING PRESSURE: 475 P.S.I.G.
MAOP: 500 P.S.I.G.
DESIGN FACTOR: 0.40 DESIGNED FOR CLASS LOCATION 4
PIPING HYDROSTATIC TEST NOTES: REFER TO PROJECT-SPECIFIC HYDROTEST PROCEDURE

1. CONTRACTOR SHALL VERIFY LOCATION OF ALL UNDERGROUND UTILITIES PRIOR TO CONSTRUCTION

<p>DESIGNED IN ACCORDANCE WITH TITLE 49-PART 192 OF MINIMUM FEDERAL SAFETY STANDARDS AND GPTC GUIDE FOR GAS TRANSMISSION AND DISTRIBUTION PIPING SYSTEMS, LATEST EDITION.</p>	<p>NOTES</p>	<p>REFERENCE DRAWINGS</p>	<p>REVISIONS</p>	<p>PREPARED BY: ENEngineering 28100 TORCH PARKWAY WARRENVILLE, IL 60555 TEL. 630-353-4000 FAX 630-353-7777 WWW.ENENGINEERING.COM</p>	<p>MONTGOMERY AND DELAWARE COUNTIES PECO-LNG EXPANSION WEST CONSHOHOCKEN TO BROOMALL 12" GAS MAIN LOWER MERION TWP P.S. 521</p>			
					<p>DRAWN BY</p>	<p>HP</p>	<p>P.A.</p>	<p>W. O. NO. SEE NOTES PAGE</p>
					<p>SCALE</p>	<p>1" = 50'</p>	<p>MAIN DESIGN</p>	
					<p>DATE</p>	<p>10/28/2019</p>		
					<p>PAGE #</p>	<p>26</p>		