

BEFORE

PENNSYLVANIA PUBLIC UTILITY COMMISSION

In re: Application of PPL Electric Utilities for approval of the alteration of the crossing 517934S by the replacement of utility facilities where State Rd (State Road 2014) crosses at grade the tracks of Norfolk Southern, located in Lower Allen Township in Cumberland County.

Application

Docket No.

To Pennsylvania Public Utility Commission:

1. The name and address of applicant are:

PPL Electric Utilities Corporation

Two North Ninth Street

GENN3

Allentown, PA 18101

2. The name and address of the applicant's attorney are :

Office of General Council

Attn: Michelle Bartolomei

2 North 9th Street, GENTW3

Allentown, PA 18101

3. PPL Electric Utilities wishes to replace the existing utility pole facility in Lower Allen Township, Cumberland County, PA. To support current and future loading conditions, the utility facility crosses Norfolk Southern Railroad rails within the public right-of-way of State Rd. The above ground utility pole to be replaced is pole number 23318S32889.

4. The proposed construction will be a utility pole replacement located at Lat/Long 40.233219087019286, -76.91456247689837. The utility pole replacement will support aerial utility cables. State Rd intersects the railroad at grade. See attached Exhibit "A". The completion date for this project is April 15, 2021.

5. The public utilities, municipalities, corporations and property owners concerned in, or affected by, the crossing alteration are identified in Exhibit "B" attached hereto

6. The expected cost for the construction procedure is \$25,000. PPL Electric Utilities will pay all costs of construction of the utility pole replacement, as well as, be responsible for installing, maintaining and inspecting the facilities.

7. The alteration is necessary or proper for the following reasons: to support current and future loading conditions, to provide continued utility services to the residents.

Wherefore, applicant prays your Honorable Commission to approve the application:

Allison Sheeke

(Signature of Applicant)

§ 1.36. Verification.

(a) Applications, petitions, formal complaints, motions and answers thereto containing an averment of fact not appearing of record in the action or containing a denial of fact shall be personally verified by a party thereto or by an authorized officer of the party if a corporation or association. Verification means a signed written statement of fact supported by oath or affirmation or made subject to the penalties of 18 Pa. C.S. §4904 (relating to unsworn falsification to authorities). If verification is required, notarization is not necessary.

(b) The Verification form should comply substantially with the following:

VERIFICATION

I, Allison Sheehe, hereby state that the facts above set forth are true and correct (or are true and correct to the best of my knowledge, information and belief) and that I expect to be able to prove the same at a hearing held in this matter. I understand that the statements herein are made subject to the penalties of 18 Pa. C.S. § 4904 (relating to unsworn falsification to authorities).

Date: 04/27/2020

Allison Sheehe

(Signature)

CERTIFICATE OF SERVICE

I hereby certify that I have this day served a true copy of the foregoing document upon the participants, listed below, in accordance with the requirements of § 1.54 (relating to service by participant).

ROW & Utility Division
PennDOT Bureau of Design
P.O. Box 3362
Harrisburg, PA 17105-3362

DQE Communications
Attn: Engineering/Permits
424 S 27th St
Pittsburgh, PA 15203

Office of Chief Counsel
PennDOT
P.O. Box 8212
Harrisburg, PA 17105-8212

XO Fiber Optic Communications
Attn: Engineering/Permitting
13865 Sunrise Valley Dr
Herndon, VA 20171

Engineering District 8-0
Attn: Permit Office
2140 Herr St
Harrisburg, PA 17103

Frontier
Attn: Engineering/Permitting
401 Merritt 7
Norwalk CT 06851-1000

Cumberland County Courthouse
1 Courthouse Square
Carlisle, PA 17013

Verizon
Attn: Engineering/Permitting
1095 Avenue of the Americas
New York, NY 1003

Cumberland County
Department of Transportation
1601 Ritner Highway
Suite 401
Carlisle, PA 17013

Comcast
Attn: Engineering/Permitting
4601 Smith Street
Harrisburg PA 17109

Lower Allen Township
Attn: Engineering/Permitting
2233 GETTYSBURG ROAD
CAMP HILL, PA 17011

Windstream Corp
Attn: Engineering/Permitting
4001 N Rodney Parham Rd
Little Rock, AR 72212-2442

Norfolk Southern Railroad
Attn: Engineering/Permitting
Three Commercial Place
Norfolk, VA 23510

CenturyLink
Attn: Engineering/Permitting
100 Centurylink Dr
Monroe, LA 71203

Dated this 27 day of April, 2020

Allison Sheeche

(Signature)

EXHIBIT "B"

The public utilities, municipalities, corporations, and property owners concerned in, or affected by, the crossing alteration are:

ROW & Utility Division
PennDOT Bureau of Design
P.O. Box 3362
Harrisburg, PA 17105-3362

DQE Communications
Attn: Engineering/Permits
424 S 27th St
Pittsburgh, PA 15203

Office of Chief Counsel
PennDOT
P.O. Box 8212
Harrisburg, PA 17105-8212

XO Fiber Optic Communications
Attn: Engineering/Permitting
13865 Sunrise Valley Dr
Herndon, VA 20171

Engineering District 8-0
Attn: Permit Office
2140 Herr St
Harrisburg, PA 17103

Frontier
Attn: Engineering/Permitting
401 Merritt 7
Norwalk CT 06851-1000

Cumberland County Courthouse
1 Courthouse Square
Carlisle, PA 17013

Verizon
Attn: Engineering/Permitting
1095 Avenue of the Americas
New York, NY 1003

Cumberland County
Department of Transportation
1601 Ritner Highway
Suite 401
Carlisle, PA 17013

Comcast
Attn: Engineering/Permitting
4601 Smith Street
Harrisburg PA 17109

Lower Allen Township
Attn: Engineering/Permitting
2233 GETTYSBURG ROAD
CAMP HILL, PA 17011

Windstream Corp
Attn: Engineering/Permitting
4001 N Rodney Parham Rd
Little Rock, AR 72212-2442

Norfolk Southern Railroad
Attn: Engineering/Permitting
Three Commercial Place
Norfolk, VA 23510

CenturyLink
Attn: Engineering/Permitting
100 Centurylink Dr
Monroe, LA 71203

EXHIBIT A

CROSSING NUMBER: 517934S
MILEPOST: 0002.950

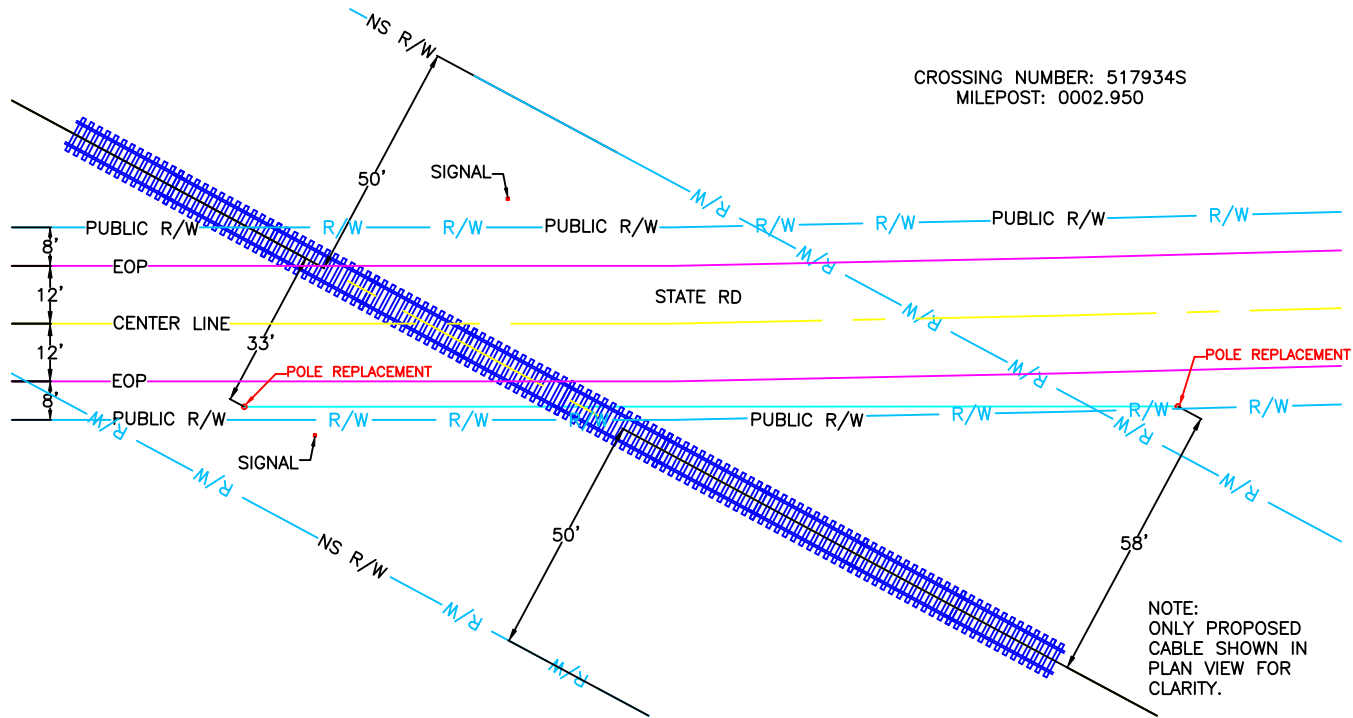

PLAN VIEW

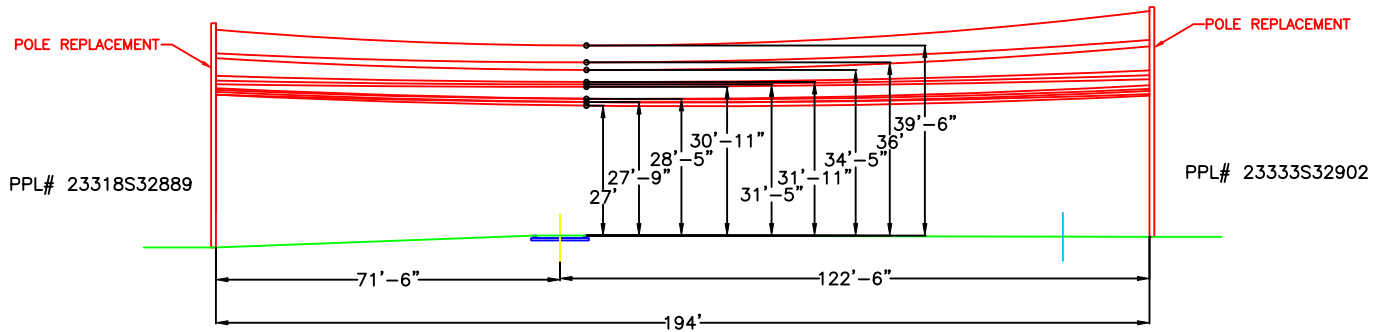

PROFILE VIEW



PREPARED BY:
katapult

CITY: CAMP HILL
COUNTY: CUMBERLAND
STATE: PENNSYLVANIA
DATE: 04-08-2020
DRAWN BY: PJW

TITLE: APP_207245
PROJECT NO:
PRINT NO: 1
NO. OF PRINTS: 1
ENGINEERED BY: KATAPULT

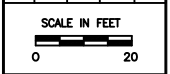

FILENAME:
EXHIBIT A

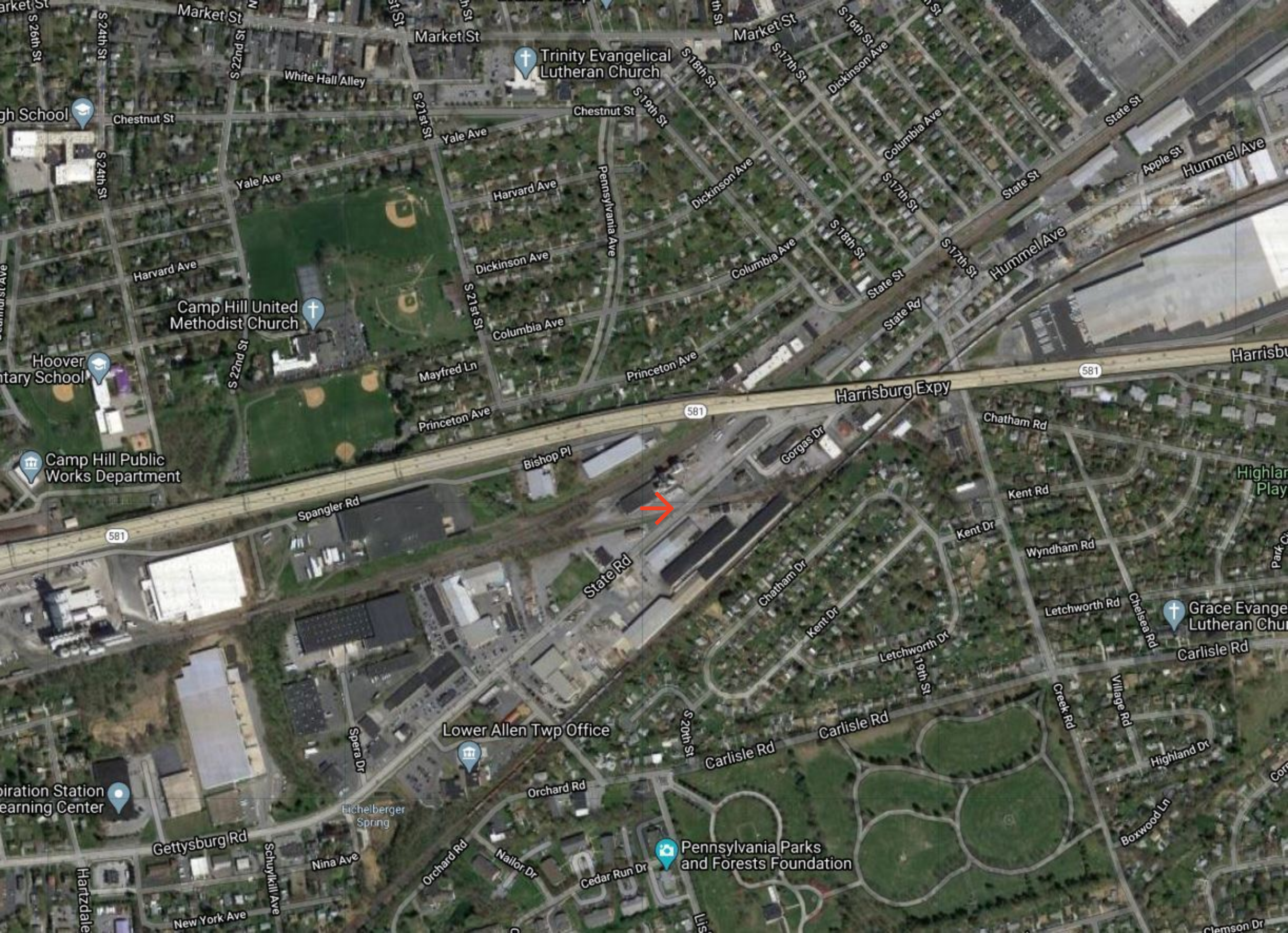

Trinity Evangelical Lutheran Church

Camp Hill United Methodist Church

Hoover Elementary School

Camp Hill Public Works Department

Lower Allen Twp Office

Pennsylvania Parks and Forests Foundation

Grace Evangelical Lutheran Church



581

581

581