

Michael J. Shafer
Senior Counsel

PPL
Two North Ninth Street
Allentown, PA 18101-1179
Tel. 610.774.2599 Fax 610.774.4102
MJShafer@pplweb.com



E-File

September 24, 2020

Rosemary Chiavetta, Secretary
Pennsylvania Public Utility Commission
Commonwealth Keystone Building
400 North Street, 2nd Floor North
Harrisburg, PA 17120-3265

**Re: PPL Electric Utilities Corporation Temporary Access Road Agreement;
Kelly Township, Union County, Pennsylvania**

Dear Secretary Chiavetta:

Enclosed for filing on behalf of PPL Electric Utilities Corporation ("PPL Electric") is an Temporary Access Road Agreement between PPL Electric and Kelly Township, Union County, Pennsylvania. This agreement is being filed pursuant to 66 Pa. C.S.A. § 507.

Pursuant to 52 Pa. Code § 1.11, the enclosed document is to be deemed filed on September 24, 2020, which is the date it was filed electronically using the Commission's E-filing system.

If you have any questions, please do not hesitate to contact me.

Respectfully submitted,

A handwritten signature in blue ink, appearing to read "Michael J. Shafer", is written over a light blue horizontal line.

Michael J. Shafer

Enclosure

Parcel ID#: 006-046-060.13000

TEMPORARY ACCESS ROAD AGREEMENT

KNOW ALL MEN BY THESE PRESENTS, That Kelly Township herein after referred to as (Grantor) with an address of 551 Zeigler Road, Lewisburg, Pennsylvania 17837 (Property), for the consideration of One Thousand Dollars and 00/100 (\$1,000.00), do hereby, grant and convey unto PPL Electric Utilities Corporation, hereinafter referred to as (PPL), the right, liberty and privilege of constructing, maintaining and using a temporary access roadway, as shown on the plan hereto attached and made a part here of; located in the Township of Kelly, County of Union, Commonwealth of Pennsylvania, in Deed Book 128 Page 98, for the purpose of free ingress, egress and regress to and for said PPL, its successors, assigns, lessees, licensees, tenants, agents, workmen, employees, contractors and subcontractors, together with necessary motor vehicles, equipment and other apparatus at all times within the period of time required for the construction and maintenance activities of a PPL transmission facility; also the right to cut down and trim any trees, brush or other undergrowth upon, along or adjacent to said temporary access roadway which in the judgment of said PPL, may at any time interfere with the construction, maintenance or use of said temporary access roadway.

PPL agrees that it will repair any damage to the Property that was a direct result of this Agreement and restore the Property to its prior condition within a reasonable period of time upon completion of its construction and maintenance activities.

This Agreement is between a public utility and a municipal corporation and is therefore subject to Pennsylvania Public Utility Commission ("PUC") review pursuant to 66 Pa.C.S.A. § 507. The Effective Date of this Agreement shall be the later of i) thirty (30) days from the date that PPL submits the Agreement to the PUC; or ii) if the PUC opens an investigation of the Agreement, on the date the PUC approves the Agreement.

WITNESS His hand and seal this 15 day of September, 2020.

Witness: Kelly Township

By: Jason Gessner
Jason Gessner
Title: Roadmaster

TEMPORARY ACCESS ROAD AREA

Tax ID # 006-046-060.13000

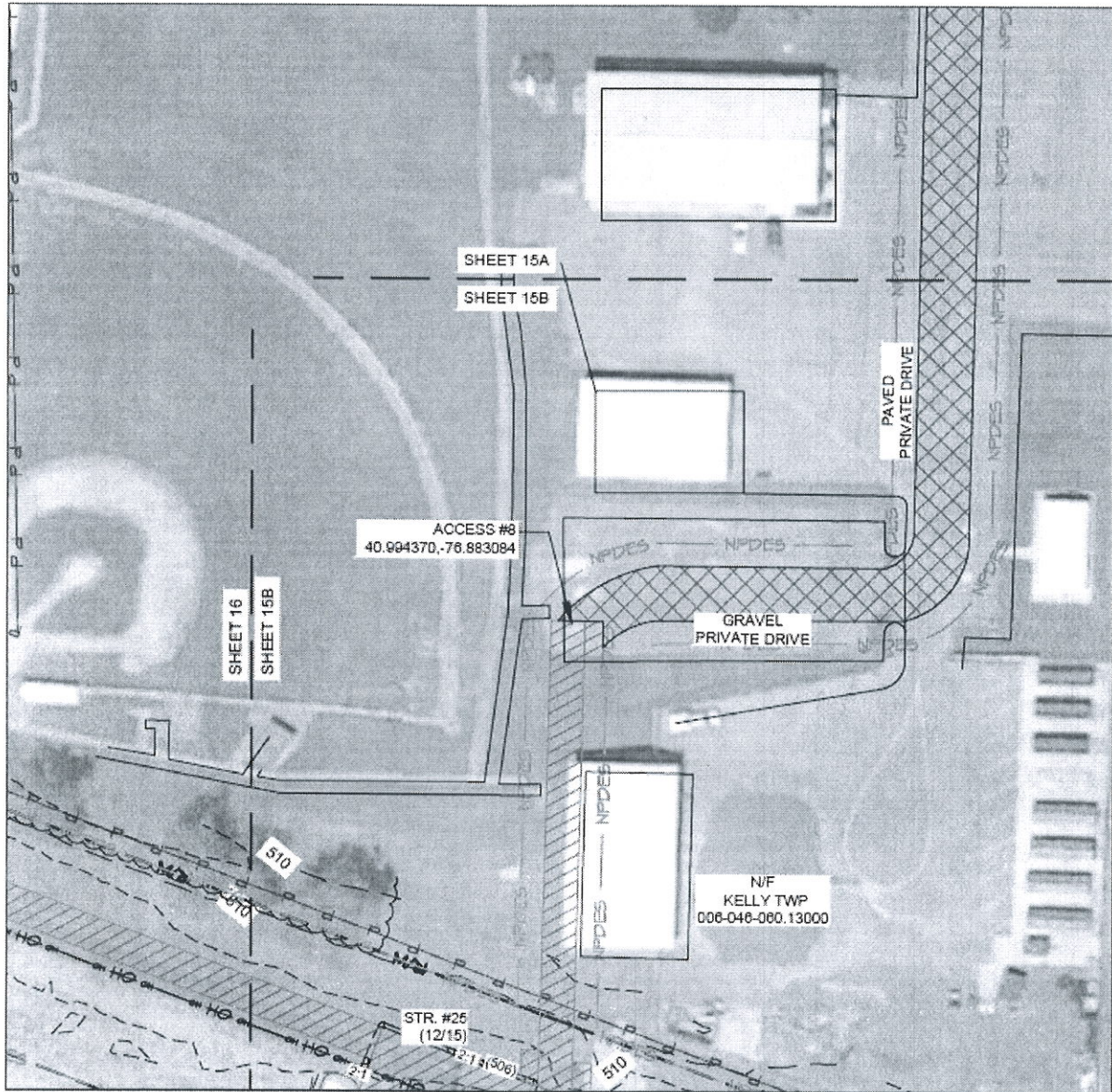

The area of this Temporary Access Road is approximately 15' x 600'

Witness: _____

By: _____

Name: Kelly TWP

Title: _____

Roadmaster

Date: _____

9-15-20

KELLY TOWNSHIP SUPERVISORS

551 Zeigler Road

Lewisburg, PA. 17837-6319 Phone 570 524-0437 Fax 570 524-0433

email supervisors@kellytpw.org secretary@kellytpw.org

September 15, 2020

Jason Gessner has the authority to sign documents for Kelly Township Supervisors
551 Zeigler Road, Lewisburg, PA.

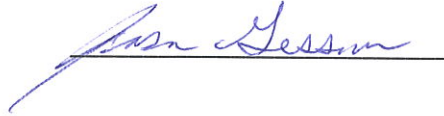
A handwritten signature in blue ink, reading "Jason Gessner", is written over a horizontal line.