

DOCKET# C-2019-3012992

EXHIBIT INDEX

NUMBER	FOR IDENTIFICATION	IN EVIDENCE
SUEZ Exhibit		
1 (letter to customers re: improvement project)	19	20
2 (service line pressure study)	21	33
3 (map of elevations, Center Square pressure district)	23	33
4 (14 day graph of pressures)	24	33
5 (7 day graph of pressures)	24	33



EXHIBIT

SUEZ 1 6/24/20 JK

exhibitsticker.com

4211 East Park Circle
Harrisburg, PA 17111
Internet: mysuezwater.com
Facebook: SUEZ Water Pennsylvania
Twitter: @SUEZWaterPA

February 12, 2018

INFRASTRUCTURE REPLACEMENT PROJECT INFORMATION

Dear Valued SUEZ Customer:

Infrastructure replacement is ongoing at SUEZ as we endeavor to upgrade our water distribution systems serving portions of eight counties to enhance reliability. Your area of Upper Allen Township will benefit from a water infrastructure upgrade project that is set to begin on February 26, 2018, weather permitting.

SUEZ will invest over \$1.1 million to replace more than 9,400 feet of existing water main of varied diameter with new, larger diameter water main on portions of the following streets: Gettysburg Pike, Mallard Way, Herman Drive, Thornton Drive, Grantham Road. The project also involves installation of 80 replacement residential service connections.

During installation of the new water main and service connections, the water supply to your property will be **temporarily** disrupted in order to connect your house with the new main. This service disruption could last approximately 4-6 hours. You will be notified 24 hours prior to the interruption of water service. The company will make every effort to keep this inconvenience to a minimum.

Prior to the water service disruption, we encourage you to fill clean, food grade containers with water from your COLD water tap to help meet water use needs during the disruption time frame.

Project-related information will be posted on our website at mysuezwater.com where you must enter your zip code to be taken to the alert page.

After the connection work is completed, streets will be temporarily restored. Final restoration will be completed to conform with applicable municipal standards. If we need to perform work on your lawn, it will be restored at a later date when weather conditions permit. We encourage you to water restored areas.

Installation of water meter pits will occur at each customer's water service connection. The meter pit assembly includes a backflow preventer. The backflow preventer will keep water from flowing back into the SUEZ water distribution system from the customer's property. Since the backflow preventer may increase the water pressure in the water system at your property, due to thermal expansion, SUEZ recommends that you examine the water system to determine if you need to install a thermal expansion tank or other device to protect the plumbing system within. Pressure from thermal expansion can cause leaks in the water system, including the hot water tank.

If you have questions regarding this project, please contact Construction Coordinator Devon Cook at 717-901-6330 or via email at devon.cook@suez-na.com. Thank you for your understanding and cooperation in association with this infrastructure replacement project benefiting your area.

Sincerely,

Robert Manbeck

Public Affairs Manager

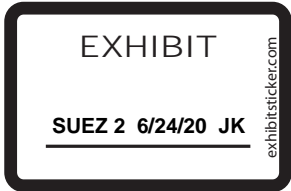

910 Thornton Dr (installed on service in meter pit)

Time	Min	Avg	Max	Logger 2017
10/11/2019 8:44	42.2466	42.442	42.6862	
10/11/2019 8:46	42.3932	42.5397	42.6374	
10/11/2019 8:48	42.149	42.4908	42.6374	
10/11/2019 8:50	42.2466	42.442	42.6374	
10/11/2019 8:52	42.3932	42.5397	42.7839	
10/11/2019 8:54	42.442	42.5885	42.8327	
10/11/2019 8:56	42.4908	42.5885	42.6862	
10/11/2019 8:58	42.3443	42.5397	42.7839	
10/11/2019 9:00	42.3443	42.5885	42.7839	
10/11/2019 9:02	42.3932	42.5885	42.735	
10/11/2019 9:04	42.442	42.6374	42.8816	
10/11/2019 9:06	42.4908	42.6374	42.7839	
10/11/2019 9:08	42.442	42.6862	42.8327	
10/11/2019 9:10	42.4908	42.6374	42.7839	
10/11/2019 9:12	42.6374	42.735	42.9792	
10/11/2019 9:14	42.442	42.6374	42.8816	
10/11/2019 9:16	42.1001	42.6862	43.1258	
10/11/2019 9:18	42.442	42.735	43.0769	
10/11/2019 9:20	42.5885	42.735	42.8816	
10/11/2019 9:22	42.6374	42.735	42.9792	
10/11/2019 9:24	42.1001	42.4908	42.8816	
10/11/2019 9:26	41.9048	42.1978	42.4908	
10/11/2019 9:28	41.9536	42.3443	42.6374	
10/11/2019 9:30	42.1001	42.3443	42.4908	
10/11/2019 9:32	42.0024	42.2955	42.442	
10/11/2019 9:34	42.149	42.3443	42.5885	
10/11/2019 9:36	41.221	42.1978	42.5885	
10/11/2019 9:38	41.6117	41.9048	42.1001	
10/11/2019 9:40	41.9048	42.0513	42.2955	
10/11/2019 9:42	41.9048	42.0513	42.2955	
10/11/2019 9:44	41.5629	42.0024	42.3443	
10/11/2019 9:46	41.9048	42.1001	42.2466	
10/11/2019 9:48	41.7582	42.0513	42.3932	
10/11/2019 9:50	41.7582	42.0024	42.3443	
10/11/2019 9:52	41.6606	41.9536	42.1001	
10/11/2019 9:54	41.9048	42.0024	42.149	
10/11/2019 9:56	41.7582	42.0024	42.2466	
10/11/2019 9:58	41.8071	41.9536	42.1001	
10/11/2019 10:00	41.8071	42.0024	42.149	
10/11/2019 10:02	41.7582	41.9536	42.0513	
10/11/2019 10:04	41.6606	41.9536	42.1001	
10/11/2019 10:06	41.6117	41.9048	42.1001	
10/11/2019 10:08	41.7094	41.9536	42.1001	
10/11/2019 10:10	41.8071	41.9048	42.0513	
10/11/2019 10:12	41.6117	41.8559	42.1001	

MIN	33.70
AVG	41.85
MAX	49.48

10/11/2019 10:14	41.7094	41.9048	42.0513
10/11/2019 10:16	41.6117	41.8071	41.9536
10/11/2019 10:18	41.6117	41.8559	42.1001
10/11/2019 10:20	41.5629	41.9048	42.442
10/11/2019 10:22	41.4164	41.8559	42.0024
10/11/2019 10:24	41.6606	41.8071	41.9536
10/11/2019 10:26	41.6117	41.8071	42.1001
10/11/2019 10:28	41.7582	41.8071	42.0024
10/11/2019 10:30	41.5629	41.7582	41.9536
10/11/2019 10:32	41.6117	41.7582	41.9048
10/11/2019 10:34	41.6117	41.7582	42.0513
10/11/2019 10:36	41.4652	41.6606	41.8071
10/11/2019 10:38	41.6117	41.7582	42.0024
10/11/2019 10:40	41.5629	41.7094	41.9536
10/11/2019 10:42	41.4164	41.7094	41.9048
10/11/2019 10:44	41.5629	41.7094	41.8071
10/11/2019 10:46	41.4652	41.6606	41.7582
10/11/2019 10:48	41.3675	41.6606	42.0513
10/11/2019 10:50	41.4652	41.6606	41.8071
10/11/2019 10:52	41.3187	41.6117	41.8071
10/11/2019 10:54	41.4652	41.6606	41.9048
10/11/2019 10:56	41.4652	41.6606	41.9048
10/11/2019 10:58	41.1233	41.6117	41.7582
10/11/2019 11:00	41.3187	41.6606	41.9536
10/11/2019 11:02	41.3187	41.6117	41.7582
10/11/2019 11:04	41.3187	41.5629	41.8071
10/11/2019 11:06	41.5629	41.6606	41.7582
10/11/2019 11:08	41.4164	41.6117	41.7582
10/11/2019 11:10	41.4164	41.6117	41.9048
10/11/2019 11:12	41.4652	41.5629	41.8071
10/11/2019 11:14	41.221	41.5629	42.0513
10/11/2019 11:16	41.2698	41.514	41.6606
10/11/2019 11:18	41.221	41.514	41.6117
10/11/2019 11:20	41.2698	41.514	41.7094
10/11/2019 11:22	41.3675	41.5629	41.8071
10/11/2019 11:24	41.221	41.4164	41.6117
10/11/2019 11:26	40.9768	41.1722	41.6117
10/11/2019 11:28	40.8791	41.1722	41.3675
10/11/2019 11:30	41.0745	41.1722	41.3187
10/11/2019 11:32	40.8791	41.1722	41.2698
10/11/2019 11:34	40.9768	41.221	41.4164
10/11/2019 11:36	40.9768	41.221	41.4164
10/11/2019 11:38	41.0256	41.2698	41.4164
10/11/2019 11:40	40.9768	41.221	41.5629
10/11/2019 11:42	41.0745	41.2698	41.4652
10/11/2019 11:44	40.9768	41.3187	41.6117
10/11/2019 11:46	41.221	41.3675	41.5629

10/11/2019 11:48	41.0256	41.3187	41.4652
10/11/2019 11:50	41.0745	41.3675	41.7094
10/11/2019 11:52	40.9768	41.3187	41.7094
10/11/2019 11:54	41.1233	41.3187	41.4652
10/11/2019 11:56	41.221	41.3187	41.4164
10/11/2019 11:58	41.0256	41.2698	41.4164
10/11/2019 12:00	40.9768	41.3187	41.4652
10/11/2019 12:02	40.9768	41.221	41.4652
10/11/2019 12:04	41.0745	41.221	41.4164
10/11/2019 12:06	41.221	41.2698	41.4164
10/11/2019 12:08	41.0256	41.221	41.3675
10/11/2019 12:10	41.0256	41.221	41.4652
10/11/2019 12:12	40.928	41.2698	41.6117
10/11/2019 12:14	40.928	41.221	41.5629
10/11/2019 12:16	40.9768	41.1722	41.3675
10/11/2019 12:18	41.0745	41.221	41.2698
10/11/2019 12:20	41.0745	41.1722	41.4164
10/11/2019 12:22	41.0256	41.1233	41.4164
10/11/2019 12:24	40.9768	41.221	41.4652
10/11/2019 12:26	41.0256	41.1233	41.2698
10/11/2019 12:28	40.8791	41.1233	41.2698
10/11/2019 12:30	41.0256	41.1233	41.221
10/11/2019 12:32	40.928	41.0745	41.3187
10/11/2019 12:34	40.5861	41.0256	41.2698
10/11/2019 12:36	40.928	41.0745	41.221
10/11/2019 12:38	40.8791	41.0745	41.221
10/11/2019 12:40	40.928	41.0745	41.2698
10/11/2019 12:42	40.7326	41.0256	41.3187
10/11/2019 12:44	40.7326	41.0745	41.6117
10/11/2019 12:46	40.8303	41.0745	41.2698
10/11/2019 12:48	40.928	41.0745	41.2698
10/11/2019 12:50	40.9768	41.0256	41.3187
10/11/2019 12:52	40.7326	41.0256	41.2698
10/11/2019 12:54	40.8791	40.9768	41.1233
10/11/2019 12:56	40.8303	41.0256	41.1233
10/11/2019 12:58	40.7326	40.9768	41.1233
10/11/2019 13:00	40.8791	41.0256	41.3187
10/11/2019 13:02	40.3419	40.7326	40.9768
10/11/2019 13:04	40.6349	40.9768	41.221
10/11/2019 13:06	40.8303	40.9768	41.221
10/11/2019 13:08	40.8303	40.9768	41.221
10/11/2019 13:10	40.6838	40.928	41.0256
10/11/2019 13:12	40.6838	40.928	41.221
10/11/2019 13:14	40.4884	40.9768	41.4164
10/11/2019 13:16	40.7326	40.928	41.0256
10/11/2019 13:18	40.6349	40.928	41.4652
10/11/2019 13:20	40.6349	40.8791	40.9768

10/11/2019 13:22	40.7326	40.8791	41.0256
10/11/2019 13:24	40.5861	40.8791	41.0745
10/11/2019 13:26	40.6349	40.8791	41.0256
10/11/2019 13:28	40.7326	40.8791	40.9768
10/11/2019 13:30	40.7326	40.8791	41.0256
10/11/2019 13:32	40.7326	41.0745	42.2955
10/11/2019 13:34	41.3187	41.5629	41.8071
10/11/2019 13:36	41.4164	41.6117	41.8071
10/11/2019 13:38	41.3675	41.6117	42.0024
10/11/2019 13:40	41.3187	41.6117	41.7582
10/11/2019 13:42	41.5629	41.6606	41.7582
10/11/2019 13:44	41.4164	41.6117	41.7582
10/11/2019 13:46	41.6117	41.7094	41.9048
10/11/2019 13:48	41.5629	41.7094	41.9048
10/11/2019 13:50	41.6606	41.7582	41.9048
10/11/2019 13:52	41.7094	41.8071	41.9536
10/11/2019 13:54	41.6606	41.8071	42.0513
10/11/2019 13:56	41.7094	41.8559	41.9536
10/11/2019 13:58	41.6606	41.8071	42.0024
10/11/2019 14:00	41.5629	41.8559	42.0024
10/11/2019 14:02	41.9048	41.9536	42.0024
10/11/2019 14:04	41.5629	41.9536	42.1001
10/11/2019 14:06	41.9536	42.0024	42.0513
10/11/2019 14:08	41.9048	42.0513	42.2466
10/11/2019 14:10	41.8071	42.0513	42.1001
10/11/2019 14:12	41.9536	42.0513	42.2955
10/11/2019 14:14	41.6606	41.9536	42.149
10/11/2019 14:16	41.9536	42.1001	42.2466
10/11/2019 14:18	41.9048	42.1001	42.2955
10/11/2019 14:20	41.9536	42.1001	42.3443
10/11/2019 14:22	42.1001	42.1978	42.2955
10/11/2019 14:24	42.0024	42.2955	42.6862
10/11/2019 14:26	41.7094	42.1978	42.5885
10/11/2019 14:28	42.1001	42.2955	42.442
10/11/2019 14:30	41.8071	42.2466	42.4908
10/11/2019 14:32	42.0024	42.2466	42.3932
10/11/2019 14:34	42.0513	42.2466	42.442
10/11/2019 14:36	41.9048	42.3443	42.442
10/11/2019 14:38	42.0513	42.2955	42.4908
10/11/2019 14:40	42.2466	42.3932	42.6862
10/11/2019 14:42	42.2955	42.4908	42.6374
10/11/2019 14:44	42.3932	42.5397	42.8327
10/11/2019 14:46	42.3932	42.5397	42.735
10/11/2019 14:48	42.442	42.6374	42.6862
10/11/2019 14:50	42.5885	42.6374	42.8816
10/11/2019 14:52	42.2955	42.6374	42.9792
10/11/2019 14:54	42.3443	42.5885	42.8327

10/11/2019 14:56	42.3932	42.6374	42.7839
10/11/2019 14:58	42.442	42.6374	42.735
10/11/2019 15:00	42.4908	42.6374	42.8327
10/11/2019 15:02	42.5885	42.735	42.8327
10/11/2019 15:04	41.6117	42.5397	42.7839
10/11/2019 15:06	42.3443	42.5885	42.8327
10/11/2019 15:08	42.2955	42.4908	42.735
10/11/2019 15:10	34.9206	42.0024	43.0769
10/11/2019 15:12	41.7094	42.1001	42.3932
10/11/2019 15:14	41.9536	42.2466	42.735
10/11/2019 15:16	41.9536	42.1001	42.3443
10/11/2019 15:18	42.0024	42.149	42.442
10/11/2019 15:20	41.7094	42.0513	42.2955
10/11/2019 15:22	42.0024	42.149	42.3443
10/11/2019 15:24	41.8071	42.0513	42.3443
10/11/2019 15:26	41.6606	42.0513	42.2955
10/11/2019 15:28	41.9048	42.0513	42.3443
10/11/2019 15:30	41.8071	42.0024	42.1001
10/11/2019 15:32	41.9536	42.0513	42.2955
10/11/2019 15:34	41.7094	42.0024	42.149
10/11/2019 15:36	41.9536	42.1001	42.3443
10/11/2019 15:38	41.8071	42.0024	42.149
10/11/2019 15:40	41.9536	42.0513	42.149
10/11/2019 15:42	41.9048	42.0024	42.149
10/11/2019 15:44	41.9536	42.0513	42.2955
10/11/2019 15:46	41.7582	42.0024	42.149
10/11/2019 15:48	41.9536	42.0024	42.0513
10/11/2019 15:50	41.8071	42.0024	42.2466
10/11/2019 15:52	41.6606	41.9536	42.149
10/11/2019 15:54	41.8071	41.9536	42.0513
10/11/2019 15:56	41.8071	41.9536	42.1001
10/11/2019 15:58	41.7582	41.9536	42.1001
10/11/2019 16:00	41.6606	41.9048	42.1001
10/11/2019 16:02	41.8071	41.9536	42.0513
10/11/2019 16:04	41.6117	41.8559	42.0513
10/11/2019 16:06	41.6117	41.8559	42.0024
10/11/2019 16:08	41.5629	41.7582	42.2955
10/11/2019 16:10	41.7582	41.9048	42.0513
10/11/2019 16:12	41.6606	41.9048	42.149
10/11/2019 16:14	41.8071	41.9048	41.9536
10/11/2019 16:16	40.7326	41.7582	42.1001
10/11/2019 16:18	41.6117	41.9048	42.0024
10/11/2019 16:20	41.6606	41.8559	41.9048
10/11/2019 16:22	41.6117	41.8071	42.0513
10/11/2019 16:24	41.5629	41.7094	42.0024
10/11/2019 16:26	41.4652	41.7582	42.0024
10/11/2019 16:28	41.4652	41.7094	42.149

10/11/2019 16:30	41.6117	41.7582	42.0513
10/11/2019 16:32	41.2698	41.6606	41.8071
10/11/2019 16:34	41.2698	41.6606	41.9536
10/11/2019 16:36	41.6117	41.7094	42.0024
10/11/2019 16:38	41.5629	41.7094	42.1001
10/11/2019 16:40	41.4652	41.7094	42.149
10/11/2019 16:42	41.0745	41.6117	41.8071
10/11/2019 16:44	41.1233	41.514	41.7582
10/11/2019 16:46	41.2698	41.4652	41.7094
10/11/2019 16:48	41.0745	41.2698	41.3675
10/11/2019 16:50	40.9768	41.3675	41.5629
10/11/2019 16:52	41.0256	41.4652	42.0024
10/11/2019 16:54	41.1233	41.4652	41.9048
10/11/2019 16:56	41.2698	41.4652	41.9048
10/11/2019 16:58	41.3187	41.6606	42.0024
10/11/2019 17:00	41.2698	41.6117	41.7582
10/11/2019 17:02	41.4164	41.6606	41.9048
10/11/2019 17:04	41.4652	41.6606	41.9048
10/11/2019 17:06	41.4652	41.6117	41.8071
10/11/2019 17:08	41.4164	41.6117	41.9048
10/11/2019 17:10	41.4164	41.5629	41.7094
10/11/2019 17:12	41.3675	41.6117	41.9536
10/11/2019 17:14	41.3675	41.514	41.7582
10/11/2019 17:16	41.4164	41.5629	41.7582
10/11/2019 17:18	41.221	41.4652	41.7094
10/11/2019 17:20	41.2698	41.514	41.7582
10/11/2019 17:22	41.1233	41.4164	41.6606
10/11/2019 17:24	41.0256	41.3187	41.6117
10/11/2019 17:26	41.3675	41.514	41.6606
10/11/2019 17:28	41.3187	41.514	41.7094
10/11/2019 17:30	41.2698	41.4652	41.6117
10/11/2019 17:32	41.2698	41.4164	41.6117
10/11/2019 17:34	41.221	41.4164	41.7094
10/11/2019 17:36	41.0745	41.4652	41.6606
10/11/2019 17:38	41.221	41.4652	41.6606
10/11/2019 17:40	41.1233	41.4164	41.6606
10/11/2019 17:42	41.0745	41.3675	41.6117
10/11/2019 17:44	41.0745	41.3675	41.5629
10/11/2019 17:46	41.0745	41.3675	41.5629
10/11/2019 17:48	41.2698	41.4164	41.6117
10/11/2019 17:50	41.221	41.3187	41.5629
10/11/2019 17:52	40.928	41.2698	41.7094
10/11/2019 17:54	40.8791	41.221	41.3675
10/11/2019 17:56	41.221	41.3187	41.4652
10/11/2019 17:58	40.3907	40.9768	41.2698
10/11/2019 18:00	40.8303	41.1233	41.4652
10/11/2019 18:02	40.8791	41.3187	41.6606

10/11/2019 18:04	41.221	41.3675	41.5629
10/11/2019 18:06	40.9768	41.3187	41.6117
10/11/2019 18:08	40.9768	41.2698	41.4652
10/11/2019 18:10	40.9768	41.3187	41.7094
10/11/2019 18:12	40.6838	41.221	41.4652
10/11/2019 18:14	41.0256	41.2698	41.6606
10/11/2019 18:16	41.1233	41.2698	41.4164
10/11/2019 18:18	40.9768	41.2698	41.3675
10/11/2019 18:20	40.928	41.221	41.5629
10/11/2019 18:22	41.0256	41.2698	41.6606
10/11/2019 18:24	40.928	41.221	41.3675
10/11/2019 18:26	41.0745	41.221	41.4164
10/11/2019 18:28	40.9768	41.221	41.9536
10/11/2019 18:30	40.8791	41.1233	41.3187
10/11/2019 18:32	41.0745	41.1722	41.3675
10/11/2019 18:34	40.8791	41.1722	41.4164
10/11/2019 18:36	40.928	41.1233	41.3675
10/11/2019 18:38	40.8791	41.1722	41.4164
10/11/2019 18:40	40.8303	41.0745	41.4164
10/11/2019 18:42	40.8791	41.1722	41.3675
10/11/2019 18:44	40.928	41.1233	41.3187
10/11/2019 18:46	40.6838	41.0745	41.3187
10/11/2019 18:48	40.928	41.0745	41.221
10/11/2019 18:50	40.8303	41.0256	41.2698
10/11/2019 18:52	40.8303	41.0745	41.2698
10/11/2019 18:54	40.928	41.0745	41.2698
10/11/2019 18:56	40.928	41.0256	41.1233
10/11/2019 18:58	40.8303	40.9768	41.1233
10/11/2019 19:00	40.5861	40.9768	41.2698
10/11/2019 19:02	40.6838	40.9768	41.221
10/11/2019 19:04	40.8303	40.9768	41.2698
10/11/2019 19:06	40.7326	40.9768	41.221
10/11/2019 19:08	40.8791	40.9768	41.1233
10/11/2019 19:10	40.7326	40.928	41.221
10/11/2019 19:12	39.1697	40.8791	41.6117
10/11/2019 19:14	40.5861	40.928	41.1233
10/11/2019 19:16	40.7326	40.928	41.0745
10/11/2019 19:18	40.3907	40.8791	41.1233
10/11/2019 19:20	40.6838	40.9768	41.2698
10/11/2019 19:22	40.6838	40.928	41.0745
10/11/2019 19:24	40.6838	40.928	41.0745
10/11/2019 19:26	40.8303	40.928	41.0745
10/11/2019 19:28	40.5861	40.7814	41.0745
10/11/2019 19:30	40.6349	40.8303	40.9768
10/11/2019 19:32	40.6838	40.8791	40.9768
10/11/2019 19:34	40.6349	40.8303	41.0256
10/11/2019 19:36	40.4884	40.7814	41.0745

10/11/2019 19:38	40.6349	41.8559	48.4982
10/11/2019 19:40	41.3675	41.5629	41.7094
10/11/2019 19:42	41.3675	41.5629	41.7094
10/11/2019 19:44	41.0745	41.514	41.8071
10/11/2019 19:46	41.4652	41.5629	41.7094
10/11/2019 19:48	41.4652	41.5629	41.7582
10/11/2019 19:50	41.4164	41.6117	41.9048
10/11/2019 19:52	41.4652	41.6606	41.9048
10/11/2019 19:54	41.5629	41.7094	41.8071
10/11/2019 19:56	41.6117	41.7582	41.9536
10/11/2019 19:58	41.4652	41.7582	41.9536
10/11/2019 20:00	41.4652	41.7582	42.0024
10/11/2019 20:02	41.6606	41.8071	42.149
10/11/2019 20:04	41.7094	41.9048	42.0513
10/11/2019 20:06	41.7582	41.9048	42.0513
10/11/2019 20:08	41.6606	41.8559	42.1001
10/11/2019 20:10	41.7094	41.9048	42.0024
10/11/2019 20:12	41.6117	41.9536	42.149
10/11/2019 20:14	41.6606	41.9048	42.1001
10/11/2019 20:16	41.9536	42.0024	42.0513
10/11/2019 20:18	41.9048	42.0513	42.149
10/11/2019 20:20	42.0024	42.1001	42.149
10/11/2019 20:22	41.9048	42.1001	42.2466
10/11/2019 20:24	42.0513	42.1978	42.3443
10/11/2019 20:26	42.0513	42.2466	42.3932
10/11/2019 20:28	42.0513	42.2466	42.3932
10/11/2019 20:30	42.1001	42.2955	42.3932
10/11/2019 20:32	42.149	42.2955	42.3932
10/11/2019 20:34	42.1001	42.2955	42.3932
10/11/2019 20:36	42.149	42.3443	42.6374
10/11/2019 20:38	42.2955	42.3443	42.442
10/11/2019 20:40	42.1001	42.3443	42.442
10/11/2019 20:42	42.2466	42.3932	42.4908
10/11/2019 20:44	42.3443	42.442	42.5885
10/11/2019 20:46	42.3932	42.4908	42.735
10/11/2019 20:48	42.2466	42.5397	42.735
10/11/2019 20:50	42.2955	42.5885	42.8816
10/11/2019 20:52	42.4908	42.6374	42.735
10/11/2019 20:54	42.4908	42.6374	42.7839
10/11/2019 20:56	42.5885	42.6862	42.7839
10/11/2019 20:58	42.4908	42.6862	42.9792
10/11/2019 21:00	42.5885	42.6862	42.7839
10/11/2019 21:02	42.4908	42.6862	42.8327
10/11/2019 21:04	42.6374	42.735	43.0769
10/11/2019 21:06	42.2466	42.5397	42.8327
10/11/2019 21:08	42.2466	42.5885	42.8327
10/11/2019 21:10	42.4908	42.6374	42.735

10/11/2019 21:12	42.0513	42.4908	42.6862
10/11/2019 21:14	41.7094	42.149	42.8816
10/11/2019 21:16	42.0024	42.1978	42.5885
10/11/2019 21:18	42.0513	42.149	42.2955
10/11/2019 21:20	41.9536	42.149	42.2955
10/11/2019 21:22	41.9536	42.1001	42.3932
10/11/2019 21:24	42.0513	42.1001	42.2466
10/11/2019 21:26	41.9536	42.1001	42.2466
10/11/2019 21:28	40.1954	42.0024	42.442
10/11/2019 21:30	42.0024	42.1001	42.2466
10/11/2019 21:32	42.0024	42.1001	42.2466
10/11/2019 21:34	41.9048	42.0513	42.149
10/11/2019 21:36	41.8071	42.0513	42.2466
10/11/2019 21:38	41.9048	42.0513	42.149
10/11/2019 21:40	41.7582	42.0024	42.2466
10/11/2019 21:42	42.0024	42.0513	42.149
10/11/2019 21:44	41.9536	42.0513	42.149
10/11/2019 21:46	41.7094	42.0024	42.3932
10/11/2019 21:48	41.9048	42.0513	42.2466
10/11/2019 21:50	41.9048	42.0024	42.2466
10/11/2019 21:52	41.9048	42.0513	42.3443
10/11/2019 21:54	41.8071	41.9536	42.1001
10/11/2019 21:56	41.9048	42.0513	42.2466
10/11/2019 21:58	41.8071	42.0024	42.3443
10/11/2019 22:00	41.9048	42.0024	42.2466
10/11/2019 22:02	41.9048	42.0024	42.1001
10/11/2019 22:04	40.4884	41.9536	42.442
10/11/2019 22:06	41.7582	42.0024	42.2955
10/11/2019 22:08	41.9048	42.0513	42.2466
10/11/2019 22:10	41.6117	42.0024	42.2955
10/11/2019 22:12	41.7094	42.0024	42.4908
10/11/2019 22:14	41.9048	42.0513	42.2466
10/11/2019 22:16	41.6606	42.0024	42.2466
10/11/2019 22:18	41.8071	42.0024	42.149
10/11/2019 22:20	41.8071	42.0024	42.2955
10/11/2019 22:22	41.6117	41.9536	42.2466
10/11/2019 22:24	41.3187	41.7094	42.0024
10/11/2019 22:26	41.6606	41.9048	42.1001
10/11/2019 22:28	41.7094	41.9536	42.2466
10/11/2019 22:30	41.6606	41.9048	42.3443
10/11/2019 22:32	41.6606	41.9048	42.2466
10/11/2019 22:34	41.8071	42.0024	42.442
10/11/2019 22:36	41.7582	41.9536	42.2466
10/11/2019 22:38	41.7094	41.9048	42.149
10/11/2019 22:40	41.7582	41.9536	42.2466
10/11/2019 22:42	41.8071	41.9048	41.9536
10/11/2019 22:44	41.7094	41.9048	42.0513

10/11/2019 22:46	41.7582	41.9048	42.0513
10/11/2019 22:48	41.7582	41.8559	42.0024
10/11/2019 22:50	41.7582	41.9048	42.1001
10/11/2019 22:52	41.7094	41.8559	42.0024
10/11/2019 22:54	41.7582	41.8559	42.0513
10/11/2019 22:56	41.7094	41.8071	42.0024
10/11/2019 22:58	41.4164	41.8559	42.3932
10/11/2019 23:00	41.7094	41.8559	42.1001
10/11/2019 23:02	41.4164	41.8071	42.149
10/11/2019 23:04	41.6117	41.8071	42.0513
10/11/2019 23:06	41.7094	41.8559	41.9536
10/11/2019 23:08	41.4164	41.6606	41.9536
10/11/2019 23:10	41.4164	41.7582	42.0024
10/11/2019 23:12	41.5629	41.8071	41.9536
10/11/2019 23:14	41.7094	41.8559	42.0024
10/11/2019 23:16	41.4164	41.7582	42.1001
10/11/2019 23:18	41.2698	41.4652	41.8071
10/11/2019 23:20	41.5629	41.8071	42.0024
10/11/2019 23:22	41.7094	41.8071	41.9048
10/11/2019 23:24	41.7094	41.8071	41.9048
10/11/2019 23:26	41.6606	41.7582	41.9048
10/11/2019 23:28	41.6606	41.7582	42.1001
10/11/2019 23:30	41.6606	41.7582	41.9536
10/11/2019 23:32	41.5629	41.7094	41.8071
10/11/2019 23:34	41.6117	41.8071	42.2955
10/11/2019 23:36	41.6117	41.7094	41.8071
10/11/2019 23:38	41.3187	41.4652	41.7582
10/11/2019 23:40	41.6117	41.7094	41.8071
10/11/2019 23:42	41.6117	41.7094	41.8071
10/11/2019 23:44	41.6117	41.7094	41.8071
10/11/2019 23:46	41.6606	41.7094	41.8071
10/11/2019 23:48	41.6117	41.6606	41.7582
10/11/2019 23:50	40.3419	41.6117	42.1001
10/11/2019 23:52	41.6117	41.6606	41.7582
10/11/2019 23:54	41.4652	41.6606	41.9048
10/11/2019 23:56	41.4652	41.6606	41.7582
10/11/2019 23:58	41.6117	41.7094	41.8071
10/12/2019 0:00	41.5629	41.6606	41.7582
10/12/2019 0:02	41.6117	41.6606	41.7582
10/12/2019 0:04	41.5629	41.6606	41.7094
10/12/2019 0:06	41.5629	41.6606	41.7582
10/12/2019 0:08	40.6349	41.5629	42.149
10/12/2019 0:10	41.3187	41.4164	41.6606
10/12/2019 0:12	41.3675	41.5629	41.8071
10/12/2019 0:14	41.4652	41.6117	41.7094
10/12/2019 0:16	41.5629	41.6117	41.7094
10/12/2019 0:18	41.5629	41.6117	41.7094

10/12/2019 0:20	41.4652	41.6117	41.6606
10/12/2019 0:22	41.4164	41.6117	41.7094
10/12/2019 0:24	41.4164	41.5629	41.8071
10/12/2019 0:26	41.4652	41.6117	41.8071
10/12/2019 0:28	41.3675	41.5629	41.6606
10/12/2019 0:30	41.5629	41.6117	41.7094
10/12/2019 0:32	41.4164	41.5629	41.7094
10/12/2019 0:34	41.3675	41.514	41.6606
10/12/2019 0:36	41.4652	41.5629	41.6606
10/12/2019 0:38	41.5629	41.6117	41.6606
10/12/2019 0:40	41.3187	41.514	41.6606
10/12/2019 0:42	41.4652	41.5629	41.7582
10/12/2019 0:44	40.8791	41.514	42.0513
10/12/2019 0:46	41.1233	41.3187	41.6606
10/12/2019 0:48	41.0256	41.4164	41.5629
10/12/2019 0:50	41.4164	41.514	41.6606
10/12/2019 0:52	41.4164	41.514	41.5629
10/12/2019 0:54	41.4164	41.4652	41.6117
10/12/2019 0:56	41.4164	41.514	41.6117
10/12/2019 0:58	41.3675	41.4652	41.5629
10/12/2019 1:00	41.221	41.514	41.6606
10/12/2019 1:02	41.221	41.514	42.0024
10/12/2019 1:04	41.3675	41.4652	41.4652
10/12/2019 1:06	41.4164	41.4652	41.5629
10/12/2019 1:08	41.3187	41.4652	41.6117
10/12/2019 1:10	41.4164	41.4652	41.6606
10/12/2019 1:12	41.3675	41.4652	41.5629
10/12/2019 1:14	41.3675	41.4652	41.5629
10/12/2019 1:16	41.2698	41.4164	41.5629
10/12/2019 1:18	41.4164	41.4652	41.6117
10/12/2019 1:20	41.3187	41.4652	41.9048
10/12/2019 1:22	41.3675	41.4164	41.4652
10/12/2019 1:24	41.3675	41.4652	41.7094
10/12/2019 1:26	41.0745	41.4164	41.4652
10/12/2019 1:28	41.3675	41.4164	41.6117
10/12/2019 1:30	41.3187	41.4164	41.5629
10/12/2019 1:32	41.3675	41.4164	41.6117
10/12/2019 1:34	41.3187	41.4164	41.5629
10/12/2019 1:36	41.3675	41.4164	41.4652
10/12/2019 1:38	39.6581	41.0745	41.6117
10/12/2019 1:40	41.0745	41.3187	41.7094
10/12/2019 1:42	41.2698	41.3675	41.4652
10/12/2019 1:44	41.0745	41.3675	41.4652
10/12/2019 1:46	41.3187	41.3675	41.4164
10/12/2019 1:48	41.3187	41.3675	41.4164
10/12/2019 1:50	41.3187	41.3675	41.4652
10/12/2019 1:52	41.221	41.3675	41.4164

10/12/2019 1:54	41.3187	41.4164	41.9536
10/12/2019 1:56	41.1233	41.3675	41.5629
10/12/2019 1:58	41.3187	41.3675	41.4652
10/12/2019 2:00	41.2698	41.3675	41.4164
10/12/2019 2:02	41.2698	41.3187	41.3675
10/12/2019 2:04	41.3187	41.3675	41.3675
10/12/2019 2:06	41.2698	41.3187	41.3675
10/12/2019 2:08	41.221	41.3187	41.3675
10/12/2019 2:10	41.2698	41.3187	41.3187
10/12/2019 2:12	41.0256	41.3187	41.8071
10/12/2019 2:14	41.221	41.3187	41.3675
10/12/2019 2:16	41.221	41.3187	41.3675
10/12/2019 2:18	41.2698	41.3187	41.3675
10/12/2019 2:20	41.221	41.3187	41.5629
10/12/2019 2:22	41.1233	41.3187	41.4164
10/12/2019 2:24	41.2698	41.3187	41.3187
10/12/2019 2:26	41.2698	41.3187	41.3675
10/12/2019 2:28	41.221	41.2698	41.3187
10/12/2019 2:30	40.8791	41.2698	41.7582
10/12/2019 2:32	41.221	41.2698	41.3187
10/12/2019 2:34	41.221	41.2698	41.4164
10/12/2019 2:36	41.0745	41.221	41.3187
10/12/2019 2:38	41.221	41.2698	41.2698
10/12/2019 2:40	41.221	41.2698	41.3187
10/12/2019 2:42	41.221	41.2698	41.3187
10/12/2019 2:44	41.221	41.2698	41.2698
10/12/2019 2:46	41.221	41.221	41.2698
10/12/2019 2:48	41.0745	41.2698	41.7094
10/12/2019 2:50	41.221	41.221	41.2698
10/12/2019 2:52	41.0745	41.1722	41.2698
10/12/2019 2:54	41.1233	41.221	41.3187
10/12/2019 2:56	41.1233	41.221	41.2698
10/12/2019 2:58	41.0256	41.1722	41.2698
10/12/2019 3:00	41.1233	41.221	41.2698
10/12/2019 3:02	41.0745	41.221	41.3675
10/12/2019 3:04	41.0745	41.1722	41.3187
10/12/2019 3:06	40.928	41.1722	41.6606
10/12/2019 3:08	40.9768	41.1233	41.3187
10/12/2019 3:10	41.0745	41.1722	41.221
10/12/2019 3:12	41.1233	41.1722	41.2698
10/12/2019 3:14	41.1233	41.1233	41.221
10/12/2019 3:16	41.0256	41.1233	41.221
10/12/2019 3:18	40.8791	41.0256	41.221
10/12/2019 3:20	40.8791	40.9768	41.1233
10/12/2019 3:22	39.707	41.0256	41.6117
10/12/2019 3:24	41.0745	41.1233	41.221
10/12/2019 3:26	41.0745	41.1233	41.221

10/12/2019 3:28	41.0256	41.0745	41.1233
10/12/2019 3:30	40.928	41.0745	41.2698
10/12/2019 3:32	40.9768	42.149	48.4005
10/12/2019 3:34	41.9048	41.9048	41.9536
10/12/2019 3:36	41.8071	41.9048	41.9536
10/12/2019 3:38	41.9048	41.9536	41.9536
10/12/2019 3:40	41.8071	42.0024	42.3443
10/12/2019 3:42	41.8071	41.9536	42.0513
10/12/2019 3:44	41.9048	42.0024	42.0513
10/12/2019 3:46	41.9536	42.0513	42.149
10/12/2019 3:48	42.0513	42.0513	42.1001
10/12/2019 3:50	42.0513	42.1001	42.149
10/12/2019 3:52	42.1001	42.1001	42.149
10/12/2019 3:54	42.1001	42.149	42.2466
10/12/2019 3:56	42.149	42.2466	42.2466
10/12/2019 3:58	42.1001	42.2955	42.5885
10/12/2019 4:00	42.2466	42.2955	42.3443
10/12/2019 4:02	42.2466	42.2955	42.3932
10/12/2019 4:04	42.2955	42.3443	42.3443
10/12/2019 4:06	42.3443	42.3443	42.3932
10/12/2019 4:08	42.2955	42.3932	42.442
10/12/2019 4:10	42.3932	42.442	42.442
10/12/2019 4:12	42.3932	42.442	42.442
10/12/2019 4:14	42.3932	42.4908	42.4908
10/12/2019 4:16	41.3675	42.4908	42.8816
10/12/2019 4:18	42.3932	42.4908	42.5885
10/12/2019 4:20	42.5885	42.6374	42.6862
10/12/2019 4:22	42.4908	42.6374	42.6862
10/12/2019 4:24	42.5885	42.6374	42.6862
10/12/2019 4:26	42.6374	42.6862	42.735
10/12/2019 4:28	42.6374	42.735	42.735
10/12/2019 4:30	42.6862	42.735	42.8327
10/12/2019 4:32	42.6374	42.735	42.8327
10/12/2019 4:34	42.6862	42.8327	43.0769
10/12/2019 4:36	42.7839	42.8327	42.8816
10/12/2019 4:38	42.735	42.8816	43.0281
10/12/2019 4:40	42.7839	42.8816	42.9792
10/12/2019 4:42	42.8816	42.9304	43.0769
10/12/2019 4:44	42.9792	42.9792	43.0281
10/12/2019 4:46	42.8816	43.0281	43.1746
10/12/2019 4:48	42.149	42.735	43.0281
10/12/2019 4:50	42.6374	42.8327	43.2234
10/12/2019 4:52	33.9438	42.0513	43.3211
10/12/2019 4:54	42.2955	42.3932	42.442
10/12/2019 4:56	42.2955	42.3932	42.4908
10/12/2019 4:58	42.149	42.3443	42.4908
10/12/2019 5:00	42.2466	42.3443	42.4908

10/12/2019 5:02	42.2955	42.3443	42.3932
10/12/2019 5:04	42.2466	42.3443	42.3932
10/12/2019 5:06	42.1001	42.2955	42.6374
10/12/2019 5:08	42.0024	42.3443	42.735
10/12/2019 5:10	42.2466	42.2955	42.3932
10/12/2019 5:12	42.0024	42.2955	42.3932
10/12/2019 5:14	42.2466	42.3443	42.4908
10/12/2019 5:16	42.2955	42.2955	42.3443
10/12/2019 5:18	42.149	42.2955	42.3932
10/12/2019 5:20	42.2466	42.2955	42.3443
10/12/2019 5:22	42.0024	42.2955	42.3932
10/12/2019 5:24	42.149	42.2955	42.4908
10/12/2019 5:26	41.4652	42.2466	42.6374
10/12/2019 5:28	42.149	42.2466	42.2955
10/12/2019 5:30	42.1001	42.2466	42.3443
10/12/2019 5:32	42.0024	42.2466	42.3443
10/12/2019 5:34	42.149	42.2466	42.2955
10/12/2019 5:36	42.0024	42.2466	42.2955
10/12/2019 5:38	42.149	42.2466	42.2955
10/12/2019 5:40	41.8071	42.1978	42.3932
10/12/2019 5:42	42.149	42.2466	42.3443
10/12/2019 5:44	40.3907	42.1001	42.8327
10/12/2019 5:46	42.1001	42.1978	42.3932
10/12/2019 5:48	42.0024	42.149	42.3443
10/12/2019 5:50	41.9536	42.149	42.442
10/12/2019 5:52	42.0024	42.1978	42.442
10/12/2019 5:54	41.9536	42.149	42.3932
10/12/2019 5:56	42.1001	42.1978	42.2955
10/12/2019 5:58	42.1001	42.149	42.149
10/12/2019 6:00	42.0024	42.1978	42.5885
10/12/2019 6:02	42.0024	42.149	42.3932
10/12/2019 6:04	42.0513	42.149	42.2466
10/12/2019 6:06	42.0024	42.149	42.3932
10/12/2019 6:08	41.9536	42.149	42.3443
10/12/2019 6:10	42.0513	42.1001	42.2466
10/12/2019 6:12	42.0513	42.1001	42.149
10/12/2019 6:14	41.6606	42.0513	42.149
10/12/2019 6:16	42.0024	42.1001	42.3443
10/12/2019 6:18	40.3907	42.0024	42.6862
10/12/2019 6:20	41.7582	42.0513	42.149
10/12/2019 6:22	42.0513	42.1001	42.3443
10/12/2019 6:24	42.0024	42.0513	42.149
10/12/2019 6:26	41.9536	42.0513	42.149
10/12/2019 6:28	41.4652	42.0513	42.3443
10/12/2019 6:30	41.9536	42.1001	42.442
10/12/2019 6:32	41.9536	42.0513	42.2955
10/12/2019 6:34	41.7582	42.0513	42.2955

10/12/2019 6:36	41.9536	42.0513	42.149
10/12/2019 6:38	41.8071	42.0513	42.2466
10/12/2019 6:40	41.9048	42.0513	42.1001
10/12/2019 6:42	41.7094	42.0024	42.1001
10/12/2019 6:44	41.9536	42.0513	42.149
10/12/2019 6:46	41.9048	42.0024	42.149
10/12/2019 6:48	41.6117	42.0024	42.1001
10/12/2019 6:50	39.8535	41.8559	42.6374
10/12/2019 6:52	41.9536	42.0024	42.149
10/12/2019 6:54	41.9048	42.0513	42.2955
10/12/2019 6:56	41.7582	41.9536	42.0513
10/12/2019 6:58	41.8071	41.9536	42.0513
10/12/2019 7:00	41.9048	42.0024	42.149
10/12/2019 7:02	41.8071	41.9536	42.3443
10/12/2019 7:04	41.8071	41.9536	42.1001
10/12/2019 7:06	41.7582	41.9048	42.0024
10/12/2019 7:08	41.8071	42.0024	42.3932
10/12/2019 7:10	41.5629	41.9048	42.2466
10/12/2019 7:12	41.7582	41.9048	42.0024
10/12/2019 7:14	41.7582	41.8559	42.0513
10/12/2019 7:16	41.6606	41.8559	42.0513
10/12/2019 7:18	41.6117	41.8559	42.0024
10/12/2019 7:20	41.6117	41.8071	41.9536
10/12/2019 7:22	41.6117	41.8559	42.0024
10/12/2019 7:24	41.4164	41.8071	42.2955
10/12/2019 7:26	41.4164	41.7582	42.1001
10/12/2019 7:28	41.6606	41.8071	42.149
10/12/2019 7:30	41.5629	41.8071	42.0024
10/12/2019 7:32	41.6606	41.7582	41.9048
10/12/2019 7:34	41.4652	41.7094	41.9048
10/12/2019 7:36	41.3675	41.7094	42.0024
10/12/2019 7:38	41.4652	41.7094	41.9048
10/12/2019 7:40	41.3187	41.7582	41.9536
10/12/2019 7:42	41.0256	41.6606	42.2955
10/12/2019 7:44	41.3187	41.7094	42.0024
10/12/2019 7:46	41.4164	41.7094	42.0024
10/12/2019 7:48	41.4652	41.7094	42.0513
10/12/2019 7:50	41.2698	41.6606	41.7582
10/12/2019 7:52	41.4652	41.6117	41.9048
10/12/2019 7:54	41.4652	41.6606	41.8071
10/12/2019 7:56	41.4652	41.6117	41.7094
10/12/2019 7:58	41.3675	41.6117	41.7094
10/12/2019 8:00	40.3907	41.6117	42.1001
10/12/2019 8:02	41.3675	41.5629	41.7582
10/12/2019 8:04	41.2698	41.5629	41.8071
10/12/2019 8:06	41.3675	41.514	41.7582
10/12/2019 8:08	40.9768	41.514	41.8071

10/12/2019 8:10	41.2698	41.5629	41.9536
10/12/2019 8:12	41.0745	41.4652	41.7094
10/12/2019 8:14	41.221	41.4652	41.6117
10/12/2019 8:16	41.3675	41.5629	42.0024
10/12/2019 8:18	41.3187	41.514	41.7582
10/12/2019 8:20	41.221	41.514	41.7582
10/12/2019 8:22	41.3187	41.4652	41.7582
10/12/2019 8:24	41.221	41.514	41.8071
10/12/2019 8:26	40.928	41.4652	41.7094
10/12/2019 8:28	41.221	41.4164	41.6606
10/12/2019 8:30	41.2698	41.4652	41.6606
10/12/2019 8:32	41.2698	41.3675	41.4652
10/12/2019 8:34	41.1233	41.4164	41.9048
10/12/2019 8:36	41.0745	41.3187	41.5629
10/12/2019 8:38	41.221	41.3675	41.5629
10/12/2019 8:40	40.9768	41.2698	41.4652
10/12/2019 8:42	41.0745	41.3187	41.5629
10/12/2019 8:44	41.1233	41.3187	41.4652
10/12/2019 8:46	41.1233	41.2698	41.4652
10/12/2019 8:48	40.8303	41.2698	41.4652
10/12/2019 8:50	40.928	41.221	41.4164
10/12/2019 8:52	40.6838	41.1722	41.5629
10/12/2019 8:54	40.9768	41.2698	41.4164
10/12/2019 8:56	40.8791	41.0745	41.3675
10/12/2019 8:58	40.9768	41.1722	41.4652
10/12/2019 9:00	41.0256	41.221	41.3187
10/12/2019 9:02	40.9768	41.221	41.3675
10/12/2019 9:04	41.0256	41.221	41.4164
10/12/2019 9:06	40.8303	41.1722	41.4164
10/12/2019 9:08	40.8303	41.1233	41.4652
10/12/2019 9:10	40.8791	41.1722	41.4164
10/12/2019 9:12	40.7326	41.0256	41.3675
10/12/2019 9:14	40.7326	41.0256	41.2698
10/12/2019 9:16	40.7326	41.0256	41.3187
10/12/2019 9:18	40.8791	41.0745	41.3675
10/12/2019 9:20	40.928	41.1233	41.2698
10/12/2019 9:22	40.4884	40.9768	41.1233
10/12/2019 9:24	40.8791	40.9768	41.0745
10/12/2019 9:26	40.8303	41.0256	41.3675
10/12/2019 9:28	40.9768	41.8559	45.5678
10/12/2019 9:30	41.3675	41.7094	42.0024
10/12/2019 9:32	41.6117	41.7582	42.0513
10/12/2019 9:34	41.6117	41.7582	42.0024
10/12/2019 9:36	41.5629	41.8071	42.0024
10/12/2019 9:38	41.6606	41.7582	41.9048
10/12/2019 9:40	41.2698	41.8071	42.0513
10/12/2019 9:42	41.4652	41.7582	42.0024

10/12/2019 9:44	41.6606	41.8071	41.9536
10/12/2019 9:46	41.7094	41.8071	42.0024
10/12/2019 9:48	41.4652	41.8559	42.2466
10/12/2019 9:50	41.7582	41.8559	42.0513
10/12/2019 9:52	41.5629	41.8559	42.149
10/12/2019 9:54	41.5629	41.9536	42.2466
10/12/2019 9:56	41.8071	42.0024	42.149
10/12/2019 9:58	41.7582	41.9536	42.1001
10/12/2019 10:00	41.8071	41.9536	42.0513
10/12/2019 10:02	41.7094	42.0024	42.0513
10/12/2019 10:04	41.9048	42.0513	42.3932
10/12/2019 10:06	41.6117	42.0513	42.2466
10/12/2019 10:08	41.8071	42.0513	42.2955
10/12/2019 10:10	41.9536	42.149	42.3932
10/12/2019 10:12	42.0024	42.149	42.3932
10/12/2019 10:14	41.5629	42.1001	42.3443
10/12/2019 10:16	41.9048	42.149	42.3443
10/12/2019 10:18	42.0513	42.2466	42.442
10/12/2019 10:20	42.1001	42.2466	42.3932
10/12/2019 10:22	42.0513	42.2466	42.4908
10/12/2019 10:24	42.0513	42.2466	42.442
10/12/2019 10:26	42.1001	42.2466	42.4908
10/12/2019 10:28	42.1001	42.2955	42.6862
10/12/2019 10:30	42.1001	42.2955	42.442
10/12/2019 10:32	42.0513	42.2955	42.5885
10/12/2019 10:34	42.149	42.3443	42.4908
10/12/2019 10:36	42.2955	42.3932	42.4908
10/12/2019 10:38	42.1001	42.3443	42.4908
10/12/2019 10:40	42.2466	42.442	42.6374
10/12/2019 10:42	42.1001	42.442	42.6862
10/12/2019 10:44	42.2955	42.442	42.6374
10/12/2019 10:46	42.1001	42.4908	42.7839
10/12/2019 10:48	42.149	42.3932	42.6374
10/12/2019 10:50	42.442	42.5885	42.7839
10/12/2019 10:52	42.3443	42.5885	42.7839
10/12/2019 10:54	42.442	42.5885	42.6862
10/12/2019 10:56	42.442	42.6374	42.7839
10/12/2019 10:58	42.5885	42.6374	42.7839
10/12/2019 11:00	42.5885	42.6374	42.8327
10/12/2019 11:02	42.3932	42.5885	42.735
10/12/2019 11:04	42.4908	42.6862	42.7839
10/12/2019 11:06	42.442	42.5885	42.8327
10/12/2019 11:08	42.4908	42.6862	42.8327
10/12/2019 11:10	42.5885	42.7839	43.0281
10/12/2019 11:12	42.6374	42.735	42.9792
10/12/2019 11:14	42.3443	42.735	43.0281
10/12/2019 11:16	42.442	42.735	43.0281

10/12/2019 11:18	42.442	42.5885	42.9792
10/12/2019 11:20	42.442	42.6862	42.735
10/12/2019 11:22	42.4908	42.6862	42.7839
10/12/2019 11:24	42.442	42.6862	42.8816
10/12/2019 11:26	42.6374	42.7839	43.1746
10/12/2019 11:28	42.4908	42.735	42.9792
10/12/2019 11:30	42.442	42.6862	42.8816
10/12/2019 11:32	41.5629	42.4908	42.8816
10/12/2019 11:34	42.0513	42.2466	42.442
10/12/2019 11:36	41.7582	42.1978	42.3932
10/12/2019 11:38	41.7094	41.9048	42.2955
10/12/2019 11:40	42.0513	42.1978	42.442
10/12/2019 11:42	41.8071	42.149	42.6862
10/12/2019 11:44	41.7094	42.149	42.6374
10/12/2019 11:46	41.4164	41.8071	42.1001
10/12/2019 11:48	41.7582	42.149	42.5885
10/12/2019 11:50	41.9048	42.1001	42.442
10/12/2019 11:52	41.9048	42.0513	42.2955
10/12/2019 11:54	41.8071	42.1001	42.3443
10/12/2019 11:56	41.9536	42.149	42.3932
10/12/2019 11:58	42.0024	42.149	42.442
10/12/2019 12:00	41.9536	42.1001	42.3443
10/12/2019 12:02	41.9536	42.149	42.3932
10/12/2019 12:04	41.9048	42.0513	42.2466
10/12/2019 12:06	41.9048	42.0024	42.149
10/12/2019 12:08	41.7094	42.0513	42.3443
10/12/2019 12:10	41.8071	42.0513	42.2466
10/12/2019 12:12	41.8071	42.0024	42.149
10/12/2019 12:14	41.6117	41.9536	42.0513
10/12/2019 12:16	41.8071	42.0024	42.1001
10/12/2019 12:18	41.3187	41.8559	42.1001
10/12/2019 12:20	41.0745	41.8559	42.149
10/12/2019 12:22	40.928	41.8071	42.1001
10/12/2019 12:24	41.1233	41.6606	42.0024
10/12/2019 12:26	41.4164	41.7094	41.9048
10/12/2019 12:28	41.3675	41.7582	41.9536
10/12/2019 12:30	41.3675	41.7094	41.9536
10/12/2019 12:32	41.3187	41.7582	42.1001
10/12/2019 12:34	41.4652	41.8071	42.1001
10/12/2019 12:36	41.1233	41.6117	41.8071
10/12/2019 12:38	41.7582	41.8559	42.0024
10/12/2019 12:40	41.3675	41.7582	42.0513
10/12/2019 12:42	41.3187	41.6606	41.9048
10/12/2019 12:44	41.6117	41.8559	42.149
10/12/2019 12:46	41.6117	41.8071	42.0024
10/12/2019 12:48	41.6606	41.7582	41.9048
10/12/2019 12:50	41.2698	41.5629	42.0513

10/12/2019 12:52	41.3675	41.6117	41.9536
10/12/2019 12:54	41.2698	41.4164	41.6117
10/12/2019 12:56	41.3187	41.7094	42.0024
10/12/2019 12:58	41.0256	41.3187	41.7582
10/12/2019 13:00	41.1233	41.6117	41.9048
10/12/2019 13:02	41.221	41.5629	41.9536
10/12/2019 13:04	41.2698	41.6117	41.7582
10/12/2019 13:06	41.3675	41.6606	42.0024
10/12/2019 13:08	41.4164	41.6606	41.8071
10/12/2019 13:10	41.3187	41.6606	41.9048
10/12/2019 13:12	41.2698	41.5629	41.8071
10/12/2019 13:14	41.3187	41.4164	41.5629
10/12/2019 13:16	41.221	41.4164	41.6117
10/12/2019 13:18	41.3675	41.4652	41.5629
10/12/2019 13:20	41.3187	41.5629	41.8071
10/12/2019 13:22	41.3675	41.6117	41.9048
10/12/2019 13:24	41.3187	41.5629	41.8071
10/12/2019 13:26	41.3675	41.5629	41.6606
10/12/2019 13:28	41.3675	41.5629	41.7094
10/12/2019 13:30	41.3187	41.5629	41.7094
10/12/2019 13:32	41.2698	41.5629	41.7582
10/12/2019 13:34	41.3187	41.5629	41.9048
10/12/2019 13:36	41.3675	41.514	41.6606
10/12/2019 13:38	41.3675	41.514	41.7094
10/12/2019 13:40	40.928	41.4652	41.7094
10/12/2019 13:42	41.1233	41.3187	41.4652
10/12/2019 13:44	41.2698	41.514	41.7094
10/12/2019 13:46	41.0256	41.4652	41.7094
10/12/2019 13:48	41.1233	41.4652	41.7094
10/12/2019 13:50	41.221	41.4652	41.7094
10/12/2019 13:52	41.2698	41.4164	41.6117
10/12/2019 13:54	41.0256	41.514	41.7582
10/12/2019 13:56	41.221	41.4164	41.8071
10/12/2019 13:58	41.2698	41.4164	41.6117
10/12/2019 14:00	41.2698	41.4652	41.7094
10/12/2019 14:02	41.2698	41.4164	41.7582
10/12/2019 14:04	41.221	41.3675	41.5629
10/12/2019 14:06	41.3187	41.4652	41.7094
10/12/2019 14:08	41.221	41.3675	41.6117
10/12/2019 14:10	41.221	41.4164	41.6117
10/12/2019 14:12	41.221	41.3675	41.6606
10/12/2019 14:14	41.0256	41.3675	41.7094
10/12/2019 14:16	41.0745	41.3675	41.5629
10/12/2019 14:18	41.0256	41.2698	41.4652
10/12/2019 14:20	41.1233	41.3187	41.4164
10/12/2019 14:22	41.0745	41.3187	41.5629
10/12/2019 14:24	41.1233	41.3187	41.7094

10/12/2019 14:26	41.221	41.3187	41.4652
10/12/2019 14:28	40.5861	41.1233	41.3675
10/12/2019 14:30	40.8791	41.1722	41.5629
10/12/2019 14:32	40.8303	41.2698	41.5629
10/12/2019 14:34	40.9768	41.2698	41.3675
10/12/2019 14:36	40.6349	41.0745	41.4164
10/12/2019 14:38	40.8791	41.221	41.4652
10/12/2019 14:40	41.0745	41.221	41.3675
10/12/2019 14:42	41.0256	41.221	41.6117
10/12/2019 14:44	41.1233	41.221	41.3675
10/12/2019 14:46	41.0745	41.221	41.3187
10/12/2019 14:48	41.1233	41.221	41.3187
10/12/2019 14:50	40.6838	41.0745	41.3187
10/12/2019 14:52	40.6838	41.1233	41.4652
10/12/2019 14:54	40.5861	41.0256	41.2698
10/12/2019 14:56	40.928	41.1722	41.3675
10/12/2019 14:58	40.928	41.1722	41.3675
10/12/2019 15:00	40.9768	41.1233	41.3187
10/12/2019 15:02	40.8303	41.1233	41.221
10/12/2019 15:04	40.9768	41.0745	41.2698
10/12/2019 15:06	40.928	41.1233	41.221
10/12/2019 15:08	41.0256	41.1233	41.3187
10/12/2019 15:10	40.928	41.0745	41.221
10/12/2019 15:12	40.9768	41.1233	41.3675
10/12/2019 15:14	41.0256	41.1233	41.2698
10/12/2019 15:16	40.9768	41.0745	41.221
10/12/2019 15:18	40.6838	41.0256	41.2698
10/12/2019 15:20	40.6349	41.4164	44.884
10/12/2019 15:22	41.4164	41.7094	41.9536
10/12/2019 15:24	41.7094	41.8071	42.1001
10/12/2019 15:26	41.6117	41.7582	42.0024
10/12/2019 15:28	41.7094	41.8559	42.0513
10/12/2019 15:30	41.7094	41.8071	41.9536
10/12/2019 15:32	41.7094	41.8071	42.0024
10/12/2019 15:34	41.4164	41.7094	41.9536
10/12/2019 15:36	41.3187	41.8559	42.3932
10/12/2019 15:38	41.7094	41.9536	42.0513
10/12/2019 15:40	41.7094	41.9536	42.2466
10/12/2019 15:42	41.9536	42.0513	42.149
10/12/2019 15:44	41.9048	41.9536	42.0513
10/12/2019 15:46	41.9536	42.0513	42.2466
10/12/2019 15:48	41.9536	42.1001	42.2955
10/12/2019 15:50	42.0024	42.1978	42.3932
10/12/2019 15:52	42.0513	42.149	42.3932
10/12/2019 15:54	41.9536	42.1978	42.3443
10/12/2019 15:56	42.0513	42.2466	42.442
10/12/2019 15:58	41.9048	42.2466	42.6374

10/12/2019 16:00	42.0513	42.2466	42.5885
10/12/2019 16:02	42.1001	42.2955	42.5885
10/12/2019 16:04	42.0024	42.2955	42.442
10/12/2019 16:06	42.0513	42.3443	42.5885
10/12/2019 16:08	42.2955	42.3443	42.442
10/12/2019 16:10	42.149	42.3932	42.6374
10/12/2019 16:12	42.2955	42.3932	42.5885
10/12/2019 16:14	42.2955	42.3932	42.6862
10/12/2019 16:16	42.149	42.442	42.4908
10/12/2019 16:18	42.3443	42.4908	42.6862
10/12/2019 16:20	42.3932	42.4908	42.6374
10/12/2019 16:22	42.3932	42.5397	42.6862
10/12/2019 16:24	42.3932	42.5397	42.6374
10/12/2019 16:26	42.442	42.5885	42.6862
10/12/2019 16:28	42.3443	42.5885	42.8327
10/12/2019 16:30	42.4908	42.6862	42.7839
10/12/2019 16:32	42.5885	42.6862	42.7839
10/12/2019 16:34	42.1001	42.6374	42.8816
10/12/2019 16:36	42.6374	42.735	42.8816
10/12/2019 16:38	42.3932	42.6862	43.0281
10/12/2019 16:40	42.3443	42.735	42.8327
10/12/2019 16:42	42.4908	42.735	42.9792
10/12/2019 16:44	42.6374	42.7839	43.1258
10/12/2019 16:46	42.6862	42.8327	43.2234
10/12/2019 16:48	39.2674	42.5885	43.0281
10/12/2019 16:50	42.3932	42.6374	42.8327
10/12/2019 16:52	42.6374	42.735	42.8816
10/12/2019 16:54	42.3932	42.5397	42.735
10/12/2019 16:56	42.4908	42.735	42.8816
10/12/2019 16:58	42.6862	42.7839	42.9792
10/12/2019 17:00	39.6093	42.3443	42.8816
10/12/2019 17:02	42.149	42.3443	42.5885
10/12/2019 17:04	42.0513	42.3443	42.4908
10/12/2019 17:06	42.149	42.2955	42.3932
10/12/2019 17:08	42.149	42.3443	42.4908
10/12/2019 17:10	42.149	42.3443	42.3932
10/12/2019 17:12	42.149	42.2955	42.3932
10/12/2019 17:14	42.1001	42.2466	42.442
10/12/2019 17:16	41.9048	42.0513	42.3932
10/12/2019 17:18	41.9536	42.149	42.2955
10/12/2019 17:20	41.9536	42.2466	42.442
10/12/2019 17:22	42.1001	42.1978	42.3443
10/12/2019 17:24	41.9048	42.1978	42.3932
10/12/2019 17:26	41.7582	42.1978	42.3443
10/12/2019 17:28	42.0024	42.1978	42.2955
10/12/2019 17:30	42.0513	42.1978	42.3932
10/12/2019 17:32	42.0024	42.1978	42.3443

10/12/2019 17:34	42.0513	42.1978	42.3932
10/12/2019 17:36	42.0024	42.149	42.2955
10/12/2019 17:38	42.0513	42.1978	42.3443
10/12/2019 17:40	42.0024	42.149	42.4908
10/12/2019 17:42	42.0024	42.149	42.2955
10/12/2019 17:44	42.0024	42.149	42.442
10/12/2019 17:46	41.7582	42.0513	42.3932
10/12/2019 17:48	42.0513	42.1001	42.2466
10/12/2019 17:50	41.7582	42.1001	42.442
10/12/2019 17:52	41.9048	42.1001	42.2955
10/12/2019 17:54	41.8071	42.0513	42.2466
10/12/2019 17:56	41.9536	42.0513	42.3443
10/12/2019 17:58	41.5629	42.0513	42.2955
10/12/2019 18:00	41.7582	42.0513	42.2466
10/12/2019 18:02	41.6606	42.0024	42.149
10/12/2019 18:04	41.9048	42.0513	42.3443
10/12/2019 18:06	41.5629	41.8071	42.0024
10/12/2019 18:08	41.6117	41.9048	42.149
10/12/2019 18:10	41.9048	42.0024	42.149
10/12/2019 18:12	41.9048	42.0024	42.1001
10/12/2019 18:14	41.6606	41.9048	42.1001
10/12/2019 18:16	41.7582	42.0024	42.1001
10/12/2019 18:18	41.6117	41.9048	42.149
10/12/2019 18:20	41.6606	41.9536	42.0513
10/12/2019 18:22	41.7582	41.9536	42.1001
10/12/2019 18:24	41.7094	41.9048	42.0513
10/12/2019 18:26	41.7094	41.8559	42.0513
10/12/2019 18:28	41.8071	41.9048	42.0513
10/12/2019 18:30	41.8071	41.9048	42.1001
10/12/2019 18:32	41.5629	41.8071	42.0024
10/12/2019 18:34	41.2698	41.6117	41.9536
10/12/2019 18:36	41.4652	41.8071	42.1001
10/12/2019 18:38	41.7582	41.9048	42.149
10/12/2019 18:40	41.4652	41.7582	42.0024
10/12/2019 18:42	41.3187	41.6606	42.0513
10/12/2019 18:44	41.7582	41.9048	42.0024
10/12/2019 18:46	41.4164	41.7582	41.9536
10/12/2019 18:48	41.6606	41.8071	41.9536
10/12/2019 18:50	41.4652	41.7582	41.9536
10/12/2019 18:52	41.6117	41.7582	41.9048
10/12/2019 18:54	41.4652	41.7094	42.0513
10/12/2019 18:56	41.5629	41.7582	42.0513
10/12/2019 18:58	41.4652	41.7582	41.9048
10/12/2019 19:00	41.6606	41.7582	41.9048
10/12/2019 19:02	41.5629	41.7582	41.9048
10/12/2019 19:04	41.4652	41.7094	41.8071
10/12/2019 19:06	41.5629	41.7094	41.9048

10/12/2019 19:08	41.6117	41.7094	41.8071
10/12/2019 19:10	41.5629	41.7094	41.9048
10/12/2019 19:12	41.4652	41.7094	41.9048
10/12/2019 19:14	41.0745	41.514	41.7094
10/12/2019 19:16	41.1233	41.6606	41.9536
10/12/2019 19:18	41.5629	41.6606	41.7582
10/12/2019 19:20	41.4164	41.6117	41.7582
10/12/2019 19:22	41.4652	41.6117	41.7582
10/12/2019 19:24	41.3187	41.5629	42.0513
10/12/2019 19:26	41.3675	41.6117	42.0024
10/12/2019 19:28	41.3675	41.6117	41.7582
10/12/2019 19:30	41.3675	41.5629	41.7094
10/12/2019 19:32	41.3187	41.5629	41.8071
10/12/2019 19:34	41.4164	41.5629	41.7582
10/12/2019 19:36	41.221	41.5629	41.8071
10/12/2019 19:38	41.3187	41.514	41.7582
10/12/2019 19:40	41.2698	41.5629	41.7094
10/12/2019 19:42	41.4164	41.514	41.8071
10/12/2019 19:44	41.221	41.514	41.6606
10/12/2019 19:46	41.221	41.514	41.8071
10/12/2019 19:48	41.3187	41.514	41.7094
10/12/2019 19:50	41.3675	41.4652	41.5629
10/12/2019 19:52	41.0745	41.3675	41.4652
10/12/2019 19:54	41.2698	41.4652	41.7094
10/12/2019 19:56	41.2698	41.4164	41.6117
10/12/2019 19:58	40.9768	41.4164	41.6606
10/12/2019 20:00	41.3187	41.4164	41.5629
10/12/2019 20:02	41.3187	41.4164	41.6606
10/12/2019 20:04	41.221	41.3675	41.4652
10/12/2019 20:06	41.2698	41.4164	41.5629
10/12/2019 20:08	40.928	41.3675	41.5629
10/12/2019 20:10	41.3187	41.4164	41.5629
10/12/2019 20:12	41.1233	41.3187	41.4652
10/12/2019 20:14	41.0745	41.3187	41.4164
10/12/2019 20:16	41.2698	41.3675	41.5629
10/12/2019 20:18	40.9768	41.3187	41.5629
10/12/2019 20:20	41.221	41.3187	41.4164
10/12/2019 20:22	41.0745	41.3187	41.6606
10/12/2019 20:24	41.1233	41.2698	41.3675
10/12/2019 20:26	41.1233	41.3187	41.5629
10/12/2019 20:28	41.0256	41.3187	41.6606
10/12/2019 20:30	41.0745	41.221	41.3675
10/12/2019 20:32	41.1233	41.2698	41.4164
10/12/2019 20:34	40.9768	41.221	41.3675
10/12/2019 20:36	41.0256	41.2698	41.4164
10/12/2019 20:38	40.9768	41.1722	41.3187
10/12/2019 20:40	40.8791	41.1722	41.3187

10/12/2019 20:42	40.9768	41.1722	41.5629
10/12/2019 20:44	40.9768	41.221	41.4652
10/12/2019 20:46	40.9768	41.1722	41.3675
10/12/2019 20:48	41.0256	41.1722	41.3187
10/12/2019 20:50	41.0256	41.221	41.4652
10/12/2019 20:52	40.8791	41.1233	41.4164
10/12/2019 20:54	40.8791	41.0745	41.4164
10/12/2019 20:56	40.8791	41.1233	41.3187
10/12/2019 20:58	40.9768	41.1722	41.221
10/12/2019 21:00	40.928	41.1233	41.2698
10/12/2019 21:02	40.9768	41.0745	41.3187
10/12/2019 21:04	40.9768	41.0745	41.221
10/12/2019 21:06	40.928	41.0745	41.221
10/12/2019 21:08	40.928	41.1233	41.4164
10/12/2019 21:10	40.9768	41.1233	41.2698
10/12/2019 21:12	40.6349	41.0745	41.3675
10/12/2019 21:14	40.928	41.1233	41.4164
10/12/2019 21:16	41.1233	41.9048	44.3956
10/12/2019 21:18	41.7094	41.8559	42.0513
10/12/2019 21:20	41.7582	41.9048	42.0024
10/12/2019 21:22	41.7582	41.8071	41.9048
10/12/2019 21:24	41.6606	41.8559	42.0024
10/12/2019 21:26	41.6117	41.8559	42.0513
10/12/2019 21:28	41.6117	41.9048	42.0513
10/12/2019 21:30	41.6117	42.0024	42.2955
10/12/2019 21:32	41.9048	42.0024	42.149
10/12/2019 21:34	42.0024	42.0513	42.149
10/12/2019 21:36	42.0024	42.0513	42.149
10/12/2019 21:38	41.7094	42.0024	42.1001
10/12/2019 21:40	42.0513	42.149	42.2955
10/12/2019 21:42	42.1001	42.1978	42.2955
10/12/2019 21:44	41.9536	42.1001	42.3443
10/12/2019 21:46	42.0513	42.1978	42.442
10/12/2019 21:48	42.0024	42.2466	42.442
10/12/2019 21:50	41.7582	42.1978	42.3932
10/12/2019 21:52	42.149	42.2466	42.3443
10/12/2019 21:54	42.1001	42.1978	42.3932
10/12/2019 21:56	42.0024	42.2466	42.3932
10/12/2019 21:58	42.0024	42.149	42.3932
10/12/2019 22:00	41.9536	42.149	42.442
10/12/2019 22:02	41.8071	42.3443	42.4908
10/12/2019 22:04	42.3443	42.442	42.5885
10/12/2019 22:06	42.3443	42.442	42.4908
10/12/2019 22:08	42.3443	42.442	42.5885
10/12/2019 22:10	42.3443	42.5397	42.6862
10/12/2019 22:12	42.4908	42.6374	42.735
10/12/2019 22:14	42.3932	42.5885	42.6862

10/12/2019 22:16	42.4908	42.6374	42.7839
10/12/2019 22:18	42.4908	42.6374	42.735
10/12/2019 22:20	42.4908	42.6374	42.735
10/12/2019 22:22	42.5885	42.735	42.9792
10/12/2019 22:24	42.4908	42.735	42.8327
10/12/2019 22:26	42.5885	42.735	42.7839
10/12/2019 22:28	42.442	42.735	42.8816
10/12/2019 22:30	42.6374	42.8327	42.9792
10/12/2019 22:32	42.735	42.8327	42.9792
10/12/2019 22:34	42.8327	42.8816	42.9792
10/12/2019 22:36	42.7839	42.9304	43.0281
10/12/2019 22:38	42.5885	42.735	42.9792
10/12/2019 22:40	42.3443	42.735	42.8816
10/12/2019 22:42	42.6374	42.735	42.8327
10/12/2019 22:44	41.7582	42.5397	43.0281
10/12/2019 22:46	42.0024	42.1978	42.3443
10/12/2019 22:48	42.0024	42.149	42.3932
10/12/2019 22:50	42.149	42.2955	42.3932
10/12/2019 22:52	42.149	42.2955	42.4908
10/12/2019 22:54	42.1001	42.2466	42.3932
10/12/2019 22:56	41.9048	42.2466	42.442
10/12/2019 22:58	42.1001	42.2466	42.4908
10/12/2019 23:00	42.0513	42.2466	42.3932
10/12/2019 23:02	42.0513	42.2466	42.3443
10/12/2019 23:04	42.0513	42.2466	42.5885
10/12/2019 23:06	42.1001	42.2466	42.3932
10/12/2019 23:08	42.1001	42.2466	42.3932
10/12/2019 23:10	41.9536	42.149	42.3932
10/12/2019 23:12	41.6606	42.0024	42.2466
10/12/2019 23:14	41.6117	41.8559	42.149
10/12/2019 23:16	42.0024	42.1978	42.4908
10/12/2019 23:18	42.0513	42.149	42.2466
10/12/2019 23:20	42.0024	42.149	42.2955
10/12/2019 23:22	42.0024	42.149	42.4908
10/12/2019 23:24	42.0513	42.149	42.2955
10/12/2019 23:26	42.0513	42.1978	42.5885
10/12/2019 23:28	42.0024	42.1001	42.3443
10/12/2019 23:30	42.0513	42.1001	42.2466
10/12/2019 23:32	41.9536	42.1001	42.2466
10/12/2019 23:34	42.0024	42.1001	42.149
10/12/2019 23:36	41.9536	42.1001	42.2955
10/12/2019 23:38	41.9048	42.1001	42.149
10/12/2019 23:40	42.0024	42.1001	42.2466
10/12/2019 23:42	41.9536	42.0513	42.149
10/12/2019 23:44	41.9536	42.0513	42.1001
10/12/2019 23:46	41.9536	42.0513	42.1001
10/12/2019 23:48	41.9536	42.0513	42.2466

10/12/2019 23:50	41.9536	42.0513	42.149
10/12/2019 23:52	41.8071	42.0513	42.2466
10/12/2019 23:54	41.9536	42.0513	42.3443
10/12/2019 23:56	42.0024	42.0513	42.2466
10/12/2019 23:58	41.9048	42.0513	42.1001
10/13/2019 0:00	41.6117	42.0513	42.3443
10/13/2019 0:02	41.9536	42.0513	42.1001
10/13/2019 0:04	41.9536	42.0513	42.149
10/13/2019 0:06	41.9536	42.0513	42.1001
10/13/2019 0:08	41.6117	41.8071	42.0513
10/13/2019 0:10	41.6117	41.9048	42.1001
10/13/2019 0:12	41.8071	41.9536	42.0513
10/13/2019 0:14	41.9048	42.0024	42.0513
10/13/2019 0:16	41.9048	42.0024	42.149
10/13/2019 0:18	41.9536	42.0024	42.0513
10/13/2019 0:20	41.6117	41.9536	42.0024
10/13/2019 0:22	41.9048	42.0024	42.1001
10/13/2019 0:24	41.7094	41.9536	42.0513
10/13/2019 0:26	41.6117	41.8071	42.3932
10/13/2019 0:28	41.8071	41.9536	42.149
10/13/2019 0:30	41.7582	41.9536	42.1001
10/13/2019 0:32	41.8071	41.9536	42.0024
10/13/2019 0:34	41.9048	41.9536	42.0024
10/13/2019 0:36	41.6117	41.8559	42.0024
10/13/2019 0:38	41.5629	41.7582	41.9536
10/13/2019 0:40	41.8071	41.9048	42.0024
10/13/2019 0:42	41.8071	41.9048	42.0513
10/13/2019 0:44	41.5629	41.8559	41.9536
10/13/2019 0:46	41.4652	41.7582	42.442
10/13/2019 0:48	41.5629	41.7582	41.9536
10/13/2019 0:50	41.5629	41.7582	41.9048
10/13/2019 0:52	41.8071	41.9048	41.9536
10/13/2019 0:54	41.9048	41.9048	41.9536
10/13/2019 0:56	41.6606	41.8559	41.9536
10/13/2019 0:58	41.7582	41.9048	41.9536
10/13/2019 1:00	41.8071	41.9048	41.9536
10/13/2019 1:02	41.7582	41.8559	41.9536
10/13/2019 1:04	41.7582	41.8559	41.9536
10/13/2019 1:06	41.7582	41.8559	41.9536
10/13/2019 1:08	41.4164	41.7094	41.9048
10/13/2019 1:10	41.5629	41.7582	42.1001
10/13/2019 1:12	41.7582	41.8559	41.9048
10/13/2019 1:14	41.7094	41.8071	42.1001
10/13/2019 1:16	41.6606	41.8071	41.9048
10/13/2019 1:18	41.7582	41.8559	41.9048
10/13/2019 1:20	41.7582	41.8559	41.9048
10/13/2019 1:22	41.7094	41.8071	41.9536

10/13/2019 1:24	41.4164	41.6117	41.7582
10/13/2019 1:26	41.6606	41.8071	41.9048
10/13/2019 1:28	41.7582	41.8071	41.9048
10/13/2019 1:30	41.7094	41.8071	41.9048
10/13/2019 1:32	41.6606	41.7582	41.9048
10/13/2019 1:34	41.7582	41.8071	41.8071
10/13/2019 1:36	41.4652	41.7582	41.9048
10/13/2019 1:38	41.6606	41.8071	41.9048
10/13/2019 1:40	41.7094	41.7582	41.8071
10/13/2019 1:42	41.7582	41.7582	41.9048
10/13/2019 1:44	41.7094	41.7582	41.8071
10/13/2019 1:46	41.6117	41.7582	41.8071
10/13/2019 1:48	41.7094	41.7582	41.8071
10/13/2019 1:50	41.7094	41.7582	41.8071
10/13/2019 1:52	41.7094	41.7582	41.8071
10/13/2019 1:54	41.7094	41.7582	41.9048
10/13/2019 1:56	41.7094	41.7582	41.9048
10/13/2019 1:58	41.6606	41.7094	41.8071
10/13/2019 2:00	41.6117	41.7094	41.8071
10/13/2019 2:02	41.6606	41.7582	41.8071
10/13/2019 2:04	41.6606	41.7094	41.8071
10/13/2019 2:06	41.6606	41.7582	41.9048
10/13/2019 2:08	41.6606	41.7094	41.8071
10/13/2019 2:10	41.6606	41.7094	41.7582
10/13/2019 2:12	41.6606	41.7094	41.8071
10/13/2019 2:14	41.6117	41.7094	41.8071
10/13/2019 2:16	41.6606	41.7094	41.7582
10/13/2019 2:18	41.7094	41.7094	41.7582
10/13/2019 2:20	41.6606	41.7094	41.7094
10/13/2019 2:22	41.5629	41.6606	41.7094
10/13/2019 2:24	41.6117	41.7094	41.7582
10/13/2019 2:26	41.6117	41.6606	41.7094
10/13/2019 2:28	41.6606	41.6606	41.7094
10/13/2019 2:30	41.6117	41.6606	41.7094
10/13/2019 2:32	41.6117	41.6606	41.8071
10/13/2019 2:34	41.5629	41.6606	41.7094
10/13/2019 2:36	41.6606	41.6606	41.7094
10/13/2019 2:38	41.6606	41.6606	41.7094
10/13/2019 2:40	41.6117	41.6606	41.7094
10/13/2019 2:42	41.5629	41.6606	41.7094
10/13/2019 2:44	41.2698	41.3675	41.6606
10/13/2019 2:46	41.3675	41.514	41.6606
10/13/2019 2:48	41.6117	41.6606	41.7094
10/13/2019 2:50	41.5629	41.6117	41.6606
10/13/2019 2:52	41.5629	41.6117	41.7094
10/13/2019 2:54	41.6117	41.6606	41.6606
10/13/2019 2:56	41.6117	41.6117	41.6606

10/13/2019 2:58	41.5629	41.6117	41.6606
10/13/2019 3:00	41.0256	41.4652	41.6606
10/13/2019 3:02	41.2698	41.4164	41.7582
10/13/2019 3:04	41.5629	41.6117	41.7582
10/13/2019 3:06	41.5629	41.6117	41.6117
10/13/2019 3:08	41.4652	41.5629	41.6117
10/13/2019 3:10	41.5629	41.6117	41.6117
10/13/2019 3:12	41.4652	41.5629	41.6117
10/13/2019 3:14	41.5629	41.5629	41.6117
10/13/2019 3:16	41.4652	41.5629	41.6606
10/13/2019 3:18	41.4164	41.5629	41.7094
10/13/2019 3:20	41.4652	41.5629	41.7582
10/13/2019 3:22	41.4164	41.5629	41.6117
10/13/2019 3:24	41.4652	41.5629	41.6117
10/13/2019 3:26	41.4652	41.5629	41.6117
10/13/2019 3:28	41.4652	41.5629	41.5629
10/13/2019 3:30	41.4652	41.5629	41.6117
10/13/2019 3:32	41.4652	41.5629	41.6117
10/13/2019 3:34	41.4652	41.514	41.6117
10/13/2019 3:36	41.4652	41.5629	41.6117
10/13/2019 3:38	41.4164	41.514	41.5629
10/13/2019 3:40	41.4652	41.514	41.5629
10/13/2019 3:42	41.4652	41.514	41.5629
10/13/2019 3:44	41.4164	41.4652	41.5629
10/13/2019 3:46	41.4652	41.4652	41.5629
10/13/2019 3:48	41.4164	41.4652	41.5629
10/13/2019 3:50	41.4164	41.514	41.5629
10/13/2019 3:52	41.3675	41.4652	41.5629
10/13/2019 3:54	41.4164	41.4652	41.5629
10/13/2019 3:56	41.3675	41.4652	41.5629
10/13/2019 3:58	41.3675	41.4652	41.4652
10/13/2019 4:00	41.3675	41.4652	41.4652
10/13/2019 4:02	41.3675	41.4164	41.4652
10/13/2019 4:04	41.3675	41.4652	41.4652
10/13/2019 4:06	41.4164	41.4164	41.5629
10/13/2019 4:08	41.2698	41.4652	42.0024
10/13/2019 4:10	41.4164	41.4164	41.4652
10/13/2019 4:12	41.3675	41.4164	41.4652
10/13/2019 4:14	41.3675	41.4164	41.4652
10/13/2019 4:16	41.3675	41.4164	41.5629
10/13/2019 4:18	41.3187	41.4164	41.5629
10/13/2019 4:20	41.3187	41.4164	41.6117
10/13/2019 4:22	41.3675	41.4164	41.4652
10/13/2019 4:24	41.3187	41.4164	41.4652
10/13/2019 4:26	41.3675	41.4164	41.4164
10/13/2019 4:28	41.3187	41.4164	41.6117
10/13/2019 4:30	41.221	41.3675	41.4652

10/13/2019 4:32	41.3675	41.4164	41.4164
10/13/2019 4:34	41.3675	41.3675	41.4164
10/13/2019 4:36	41.2698	41.3675	41.4164
10/13/2019 4:38	41.3187	41.3675	41.4164
10/13/2019 4:40	41.3675	41.3675	41.4164
10/13/2019 4:42	41.2698	41.3675	41.4164
10/13/2019 4:44	41.3675	41.3675	41.5629
10/13/2019 4:46	41.2698	41.3675	41.4164
10/13/2019 4:48	41.3187	41.3675	41.4164
10/13/2019 4:50	41.221	41.3675	41.4164
10/13/2019 4:52	41.1233	41.3675	41.4164
10/13/2019 4:54	41.3187	41.3675	41.4164
10/13/2019 4:56	41.3187	41.3675	41.4164
10/13/2019 4:58	41.2698	41.3187	41.3675
10/13/2019 5:00	41.2698	41.3187	41.4164
10/13/2019 5:02	41.3187	41.3675	41.4164
10/13/2019 5:04	41.2698	41.3187	41.4164
10/13/2019 5:06	40.8303	41.2698	41.3675
10/13/2019 5:08	41.221	41.3187	41.3675
10/13/2019 5:10	41.2698	41.3187	41.3675
10/13/2019 5:12	41.3187	41.3187	41.3675
10/13/2019 5:14	41.2698	41.3187	41.4164
10/13/2019 5:16	41.1233	41.3187	41.4164
10/13/2019 5:18	41.221	41.3187	41.3675
10/13/2019 5:20	41.1233	41.2698	41.3675
10/13/2019 5:22	41.2698	41.3187	41.3675
10/13/2019 5:24	41.221	41.3187	41.4164
10/13/2019 5:26	41.221	41.2698	41.3187
10/13/2019 5:28	41.1233	41.2698	41.3675
10/13/2019 5:30	41.221	41.2698	41.3675
10/13/2019 5:32	41.1233	41.2698	41.3675
10/13/2019 5:34	41.1233	41.2698	41.3187
10/13/2019 5:36	41.1233	41.2698	41.3675
10/13/2019 5:38	41.221	41.2698	41.3675
10/13/2019 5:40	41.0256	41.2698	41.4164
10/13/2019 5:42	41.1233	41.2698	41.3675
10/13/2019 5:44	41.0745	41.2698	41.4164
10/13/2019 5:46	41.1233	41.2698	41.4164
10/13/2019 5:48	40.928	41.1722	41.3187
10/13/2019 5:50	41.0745	41.221	41.3675
10/13/2019 5:52	40.9768	41.221	41.3187
10/13/2019 5:54	41.1233	41.221	41.3187
10/13/2019 5:56	41.0745	41.221	41.2698
10/13/2019 5:58	41.1233	41.221	41.2698
10/13/2019 6:00	41.1233	41.221	41.3187
10/13/2019 6:02	41.0745	41.221	41.3187
10/13/2019 6:04	41.0745	41.221	41.2698

10/13/2019 6:06	41.0256	41.1722	41.3675
10/13/2019 6:08	40.8791	41.1233	41.2698
10/13/2019 6:10	40.9768	41.1722	41.3187
10/13/2019 6:12	41.1233	41.1722	41.3187
10/13/2019 6:14	40.9768	41.1722	41.2698
10/13/2019 6:16	41.0745	41.1722	41.2698
10/13/2019 6:18	40.9768	41.1233	41.3187
10/13/2019 6:20	40.9768	41.1722	41.2698
10/13/2019 6:22	40.9768	41.1233	41.3187
10/13/2019 6:24	40.9768	41.1233	41.221
10/13/2019 6:26	40.9768	41.1233	41.3187
10/13/2019 6:28	40.8791	41.1233	41.2698
10/13/2019 6:30	40.6838	41.0745	41.2698
10/13/2019 6:32	41.0256	41.1233	41.2698
10/13/2019 6:34	40.7326	41.0745	41.4164
10/13/2019 6:36	40.9768	41.0745	41.221
10/13/2019 6:38	40.9768	41.0745	41.221
10/13/2019 6:40	40.9768	41.0745	41.1233
10/13/2019 6:42	40.9768	41.0745	41.221
10/13/2019 6:44	40.928	41.0745	41.221
10/13/2019 6:46	40.5861	41.0256	41.1233
10/13/2019 6:48	40.928	41.7582	44.5421
10/13/2019 6:50	41.4652	41.7582	41.9536
10/13/2019 6:52	41.6606	41.8071	41.9536
10/13/2019 6:54	41.7094	41.8559	42.0513
10/13/2019 6:56	41.6606	41.8559	42.0024
10/13/2019 6:58	41.6606	41.8071	41.9536
10/13/2019 7:00	41.7582	41.9048	42.1001
10/13/2019 7:02	41.7094	41.9048	42.1001
10/13/2019 7:04	41.6117	41.9536	42.0513
10/13/2019 7:06	41.9048	41.9536	42.0513
10/13/2019 7:08	41.7094	41.9536	42.0024
10/13/2019 7:10	41.9536	42.0024	42.1001
10/13/2019 7:12	41.9536	42.0513	42.1001
10/13/2019 7:14	42.0024	42.0513	42.2955
10/13/2019 7:16	41.8071	42.0513	42.2955
10/13/2019 7:18	41.8071	42.1001	42.2955
10/13/2019 7:20	41.9536	42.1978	42.4908
10/13/2019 7:22	42.0024	42.149	42.2955
10/13/2019 7:24	42.0513	42.2466	42.5885
10/13/2019 7:26	41.9536	42.2466	42.3443
10/13/2019 7:28	42.0513	42.2466	42.4908
10/13/2019 7:30	42.1001	42.2466	42.3443
10/13/2019 7:32	42.0513	42.2466	42.3932
10/13/2019 7:34	42.2466	42.3932	42.8327
10/13/2019 7:36	42.2466	42.3932	42.5885
10/13/2019 7:38	42.0513	42.3932	42.6374

10/13/2019 7:40	42.149	42.3443	42.4908
10/13/2019 7:42	42.2466	42.3932	42.6374
10/13/2019 7:44	42.149	42.442	42.6862
10/13/2019 7:46	42.2955	42.4908	42.6374
10/13/2019 7:48	42.2955	42.5397	42.8816
10/13/2019 7:50	42.3932	42.5885	42.6374
10/13/2019 7:52	42.2955	42.5885	42.735
10/13/2019 7:54	42.4908	42.6374	42.8327
10/13/2019 7:56	42.3443	42.6374	42.735
10/13/2019 7:58	42.5885	42.6862	42.9792
10/13/2019 8:00	42.442	42.6374	42.8816
10/13/2019 8:02	42.4908	42.6862	42.8816
10/13/2019 8:04	42.4908	42.735	43.0281
10/13/2019 8:06	42.5885	42.735	42.8816
10/13/2019 8:08	42.5885	42.735	42.8816
10/13/2019 8:10	42.6374	42.7839	42.8816
10/13/2019 8:12	42.5885	42.7839	42.8816
10/13/2019 8:14	42.6374	42.8327	43.0281
10/13/2019 8:16	42.4908	42.8327	43.0281
10/13/2019 8:18	42.2955	42.735	43.0281
10/13/2019 8:20	42.3932	42.6862	42.8327
10/13/2019 8:22	36.6789	41.7094	42.8327
10/13/2019 8:24	42.0024	42.1978	42.4908
10/13/2019 8:26	41.8071	42.2466	42.6374
10/13/2019 8:28	42.0513	42.1978	42.3443
10/13/2019 8:30	41.9048	42.1978	42.442
10/13/2019 8:32	41.8071	42.1001	42.5885
10/13/2019 8:34	41.6606	41.8559	42.149
10/13/2019 8:36	41.6606	41.9536	42.442
10/13/2019 8:38	41.9536	42.0513	42.149
10/13/2019 8:40	41.9048	42.1001	42.3932
10/13/2019 8:42	41.9536	42.1001	42.3932
10/13/2019 8:44	41.9048	42.1001	42.4908
10/13/2019 8:46	42.0024	42.1001	42.2955
10/13/2019 8:48	40.293	41.9048	42.735
10/13/2019 8:50	41.6606	42.0024	42.2955
10/13/2019 8:52	41.6606	42.0513	42.3932
10/13/2019 8:54	41.8071	42.0024	42.1001
10/13/2019 8:56	41.7094	42.0024	42.442
10/13/2019 8:58	40.1465	41.8559	42.3932
10/13/2019 9:00	41.5629	41.9536	42.1001
10/13/2019 9:02	41.7094	41.9048	42.149
10/13/2019 9:04	41.7582	41.9536	42.149
10/13/2019 9:06	41.4652	41.8071	42.149
10/13/2019 9:08	41.3675	41.8071	42.0513
10/13/2019 9:10	41.5629	41.7582	42.149
10/13/2019 9:12	41.6606	41.8559	42.2466

10/13/2019 9:14	41.5629	41.9048	42.1001
10/13/2019 9:16	41.7094	41.9048	42.2466
10/13/2019 9:18	41.6117	41.8559	42.2466
10/13/2019 9:20	41.7094	41.8071	42.0024
10/13/2019 9:22	41.4652	41.8071	42.1001
10/13/2019 9:24	41.4652	41.8071	42.0513
10/13/2019 9:26	41.7094	41.8559	42.0024
10/13/2019 9:28	41.6117	41.9048	42.149
10/13/2019 9:30	40.9768	41.7582	42.2955
10/13/2019 9:32	41.5629	41.8071	42.1001
10/13/2019 9:34	41.4652	41.7582	42.0513
10/13/2019 9:36	40.9768	41.7094	42.0024
10/13/2019 9:38	41.3675	41.7094	42.0024
10/13/2019 9:40	41.3675	41.6606	41.9048
10/13/2019 9:42	41.5629	41.7094	41.9048
10/13/2019 9:44	41.2698	41.6606	42.0513
10/13/2019 9:46	41.3187	41.7094	41.9048
10/13/2019 9:48	41.3675	41.6117	42.0513
10/13/2019 9:50	41.3187	41.6117	41.9536
10/13/2019 9:52	41.0745	41.6117	41.8071
10/13/2019 9:54	41.221	41.3675	41.5629
10/13/2019 9:56	41.0256	41.3675	41.9048
10/13/2019 9:58	40.4884	41.3187	41.9536
10/13/2019 10:00	40.6349	41.1233	41.6606
10/13/2019 10:02	40.6838	40.9768	41.3187
10/13/2019 10:04	40.9768	41.3187	41.5629
10/13/2019 10:06	41.1233	41.4652	41.7094
10/13/2019 10:08	40.8303	41.4652	41.9048
10/13/2019 10:10	41.3187	41.4652	41.7582
10/13/2019 10:12	41.1233	41.4652	41.9536
10/13/2019 10:14	40.928	41.4164	41.8071
10/13/2019 10:16	41.1233	41.4164	41.6606
10/13/2019 10:18	40.7326	41.3675	41.8071
10/13/2019 10:20	41.221	41.4164	41.6606
10/13/2019 10:22	41.0256	41.3675	41.9048
10/13/2019 10:24	40.4884	41.3187	42.0024
10/13/2019 10:26	41.221	41.6117	42.149
10/13/2019 10:28	40.6349	41.4164	41.7582
10/13/2019 10:30	40.7326	41.3187	41.8071
10/13/2019 10:32	40.8791	41.3187	41.7094
10/13/2019 10:34	41.0256	41.4164	42.149
10/13/2019 10:36	41.0256	41.2698	41.6117
10/13/2019 10:38	41.0256	41.2698	41.6606
10/13/2019 10:40	41.0256	41.2698	41.4164
10/13/2019 10:42	40.928	41.221	41.6117
10/13/2019 10:44	40.928	41.3187	41.7582
10/13/2019 10:46	40.7326	41.0745	41.4164

10/13/2019 10:48	40.8303	41.221	41.4652
10/13/2019 10:50	40.8791	41.1722	41.6606
10/13/2019 10:52	40.928	41.1722	41.3187
10/13/2019 10:54	40.6838	41.1722	41.7582
10/13/2019 10:56	40.6838	41.0745	41.4164
10/13/2019 10:58	40.5372	41.1233	41.5629
10/13/2019 11:00	40.7326	41.0745	41.2698
10/13/2019 11:02	40.7326	41.1233	41.3675
10/13/2019 11:04	40.5861	40.9768	41.1233
10/13/2019 11:06	39.2186	40.6349	41.3675
10/13/2019 11:08	40.6349	40.8791	41.0745
10/13/2019 11:10	40.5861	40.8791	41.2698
10/13/2019 11:12	40.8791	40.9768	41.1233
10/13/2019 11:14	40.9768	41.6117	45.5678
10/13/2019 11:16	41.4652	41.7094	41.9048
10/13/2019 11:18	41.4164	41.6606	41.8071
10/13/2019 11:20	41.4164	41.7094	41.9536
10/13/2019 11:22	41.6117	41.7094	41.9048
10/13/2019 11:24	41.5629	41.8071	42.0024
10/13/2019 11:26	41.0745	41.6606	41.9048
10/13/2019 11:28	41.5629	41.7582	41.9536
10/13/2019 11:30	41.7094	41.8559	42.0024
10/13/2019 11:32	41.6606	41.8559	42.1001
10/13/2019 11:34	41.7582	41.9536	42.5885
10/13/2019 11:36	41.3675	41.8071	42.0024
10/13/2019 11:38	41.4164	41.8071	42.2955
10/13/2019 11:40	41.6606	41.9048	42.3443
10/13/2019 11:42	41.6606	41.9536	42.149
10/13/2019 11:44	41.9048	42.0513	42.149
10/13/2019 11:46	41.0745	41.7582	42.149
10/13/2019 11:48	41.5629	41.9536	42.3443
10/13/2019 11:50	41.8071	42.1001	42.442
10/13/2019 11:52	41.8071	42.149	42.442
10/13/2019 11:54	41.6606	41.9048	42.3443
10/13/2019 11:56	40.9768	41.9536	42.735
10/13/2019 11:58	41.6606	42.1001	42.3443
10/13/2019 12:00	42.1001	42.1978	42.3443
10/13/2019 12:02	41.9048	42.1978	42.4908
10/13/2019 12:04	42.0513	42.3443	42.5885
10/13/2019 12:06	41.6606	42.2466	42.8327
10/13/2019 12:08	41.9536	42.2955	42.5885
10/13/2019 12:10	41.8071	42.2466	42.735
10/13/2019 12:12	42.0024	42.3443	42.6862
10/13/2019 12:14	42.149	42.3932	42.735
10/13/2019 12:16	41.6606	42.3932	42.6862
10/13/2019 12:18	42.1001	42.3932	42.735
10/13/2019 12:20	42.0024	42.3932	42.6374

10/13/2019 12:22	42.149	42.3932	42.4908
10/13/2019 12:24	42.2955	42.442	42.6374
10/13/2019 12:26	42.3443	42.442	42.6374
10/13/2019 12:28	42.3932	42.5397	42.6374
10/13/2019 12:30	41.3675	42.4908	43.0281
10/13/2019 12:32	42.442	42.5885	42.735
10/13/2019 12:34	42.442	42.5885	42.6862
10/13/2019 12:36	42.2466	42.5397	42.735
10/13/2019 12:38	42.2955	42.5885	42.735
10/13/2019 12:40	42.3932	42.6862	42.8816
10/13/2019 12:42	41.7582	42.3932	42.7839
10/13/2019 12:44	41.9048	42.1978	42.4908
10/13/2019 12:46	42.2955	42.6862	42.8327
10/13/2019 12:48	42.3932	42.735	43.0281
10/13/2019 12:50	42.5885	42.7839	42.9792
10/13/2019 12:52	42.6862	42.8327	43.0769
10/13/2019 12:54	42.3443	42.7839	42.9792
10/13/2019 12:56	39.8046	42.4908	42.9792
10/13/2019 12:58	42.3932	42.6374	43.0281
10/13/2019 13:00	42.4908	42.6862	42.7839
10/13/2019 13:02	42.4908	42.6862	42.9792
10/13/2019 13:04	42.2955	42.4908	42.735
10/13/2019 13:06	42.2955	42.6862	42.7839
10/13/2019 13:08	41.7094	42.1978	43.1746
10/13/2019 13:10	41.9048	42.1978	42.3443
10/13/2019 13:12	42.1001	42.2466	42.3932
10/13/2019 13:14	42.149	42.2955	42.3932
10/13/2019 13:16	42.0513	42.2955	42.6862
10/13/2019 13:18	42.0513	42.1978	42.3443
10/13/2019 13:20	42.0513	42.2466	42.3932
10/13/2019 13:22	42.0024	42.1978	42.3443
10/13/2019 13:24	41.9048	42.1978	42.442
10/13/2019 13:26	41.7582	42.1978	42.442
10/13/2019 13:28	42.1001	42.149	42.442
10/13/2019 13:30	42.0513	42.1978	42.442
10/13/2019 13:32	42.0024	42.1978	42.4908
10/13/2019 13:34	42.0024	42.149	42.3443
10/13/2019 13:36	41.221	42.1001	42.442
10/13/2019 13:38	41.7582	42.149	42.442
10/13/2019 13:40	41.7094	42.1978	42.442
10/13/2019 13:42	41.7094	42.1001	42.3932
10/13/2019 13:44	42.0024	42.149	42.442
10/13/2019 13:46	41.9536	42.0513	42.2466
10/13/2019 13:48	41.9048	42.0513	42.3443
10/13/2019 13:50	41.8071	42.1001	42.2955
10/13/2019 13:52	41.5629	42.0024	42.4908
10/13/2019 13:54	41.8071	42.1001	42.2955

10/13/2019 13:56	41.7582	42.0024	42.1001
10/13/2019 13:58	41.6117	42.0024	42.2466
10/13/2019 14:00	41.7582	42.0024	42.2466
10/13/2019 14:02	41.7094	42.0024	42.442
10/13/2019 14:04	41.4164	42.0513	42.6374
10/13/2019 14:06	41.7582	42.0024	42.149
10/13/2019 14:08	41.8071	41.9536	42.1001
10/13/2019 14:10	41.6117	41.9536	42.3932
10/13/2019 14:12	41.7094	41.9048	42.1001
10/13/2019 14:14	41.7582	41.9536	42.2466
10/13/2019 14:16	41.7582	41.9048	42.0513
10/13/2019 14:18	41.7582	41.9048	42.0513
10/13/2019 14:20	41.7094	41.8559	42.0024
10/13/2019 14:22	41.7094	41.9048	42.149
10/13/2019 14:24	41.7094	41.8559	42.0513
10/13/2019 14:26	41.7582	41.9048	42.1001
10/13/2019 14:28	41.6606	41.8071	41.9536
10/13/2019 14:30	41.7582	41.8559	41.9536
10/13/2019 14:32	41.5629	41.8071	41.9536
10/13/2019 14:34	41.6117	41.8559	42.0513
10/13/2019 14:36	41.6117	41.8071	42.149
10/13/2019 14:38	41.7094	41.8071	42.0024
10/13/2019 14:40	41.7094	41.8559	42.0513
10/13/2019 14:42	41.4652	41.7582	42.0024
10/13/2019 14:44	41.3187	41.7582	42.2466
10/13/2019 14:46	41.3187	41.8071	42.0024
10/13/2019 14:48	41.4652	41.8071	42.0024
10/13/2019 14:50	41.6117	41.7094	41.8071
10/13/2019 14:52	41.4164	41.6606	42.0024
10/13/2019 14:54	41.5629	41.7094	41.8071
10/13/2019 14:56	41.6117	41.7582	41.9536
10/13/2019 14:58	41.5629	41.7094	41.8071
10/13/2019 15:00	41.2698	41.6606	41.9536
10/13/2019 15:02	41.5629	41.7094	42.0513
10/13/2019 15:04	41.5629	41.6606	41.7582
10/13/2019 15:06	41.5629	41.7094	41.9048
10/13/2019 15:08	41.3187	41.7094	42.0024
10/13/2019 15:10	41.4652	41.6606	41.9536
10/13/2019 15:12	41.3675	41.5629	41.7582
10/13/2019 15:14	41.3187	41.6117	41.7094
10/13/2019 15:16	41.3675	41.5629	41.8071
10/13/2019 15:18	41.3187	41.5629	41.7094
10/13/2019 15:20	41.4652	41.6117	41.7094
10/13/2019 15:22	41.3187	41.514	41.7094
10/13/2019 15:24	41.1233	41.514	41.7094
10/13/2019 15:26	41.4164	41.5629	41.7094
10/13/2019 15:28	41.221	41.5629	41.6606

10/13/2019 15:30	41.3187	41.5629	41.7582
10/13/2019 15:32	41.3187	41.514	41.7582
10/13/2019 15:34	41.2698	41.514	41.6606
10/13/2019 15:36	41.221	41.4652	41.7094
10/13/2019 15:38	41.221	41.4652	41.6606
10/13/2019 15:40	41.3187	41.4652	41.6606
10/13/2019 15:42	41.3187	41.514	41.6606
10/13/2019 15:44	41.0256	41.4164	41.8071
10/13/2019 15:46	40.9768	41.3675	41.6606
10/13/2019 15:48	41.1233	41.4652	41.7582
10/13/2019 15:50	41.221	41.4164	41.5629
10/13/2019 15:52	41.221	41.4164	41.5629
10/13/2019 15:54	41.2698	41.4164	41.7094
10/13/2019 15:56	41.3187	41.4164	41.6606
10/13/2019 15:58	41.2698	41.3675	41.5629
10/13/2019 16:00	41.221	41.4164	41.6606
10/13/2019 16:02	40.8303	41.1722	41.3675
10/13/2019 16:04	40.8303	41.2698	41.4652
10/13/2019 16:06	41.1233	41.3187	41.4164
10/13/2019 16:08	41.0256	41.3187	41.4164
10/13/2019 16:10	41.1233	41.3187	41.6117
10/13/2019 16:12	41.0745	41.2698	41.4652
10/13/2019 16:14	41.0256	41.3187	41.6117
10/13/2019 16:16	41.0256	41.2698	41.5629
10/13/2019 16:18	40.5372	41.1722	41.3675
10/13/2019 16:20	40.6838	41.1233	41.4652
10/13/2019 16:22	40.8303	41.3187	41.8071
10/13/2019 16:24	41.0256	41.221	41.4652
10/13/2019 16:26	40.9768	41.221	41.3675
10/13/2019 16:28	40.928	41.1722	41.4164
10/13/2019 16:30	40.6349	41.1722	41.3187
10/13/2019 16:32	41.0256	41.221	41.3187
10/13/2019 16:34	40.9768	41.1233	41.2698
10/13/2019 16:36	40.928	41.0745	41.2698
10/13/2019 16:38	40.8791	41.0745	41.2698
10/13/2019 16:40	40.5372	41.0745	41.3675
10/13/2019 16:42	40.928	41.1233	41.3187
10/13/2019 16:44	40.9768	41.1722	41.3675
10/13/2019 16:46	40.8303	41.0745	41.221
10/13/2019 16:48	40.4884	40.7814	41.0745
10/13/2019 16:50	40.8791	41.0745	41.3675
10/13/2019 16:52	40.928	41.1233	41.3675
10/13/2019 16:54	40.7326	41.3675	43.7118
10/13/2019 16:56	41.5629	41.8071	41.9536
10/13/2019 16:58	41.6117	41.7582	41.9536
10/13/2019 17:00	41.6606	41.8071	42.0024
10/13/2019 17:02	41.5629	41.8071	41.9536

10/13/2019 17:04	41.1233	41.7582	42.0513
10/13/2019 17:06	41.4164	41.8559	42.2466
10/13/2019 17:08	41.6117	41.8559	42.149
10/13/2019 17:10	41.5629	41.8559	42.149
10/13/2019 17:12	41.6606	41.9048	42.1001
10/13/2019 17:14	41.6117	41.8559	42.1001
10/13/2019 17:16	41.8071	42.0024	42.149
10/13/2019 17:18	41.8071	42.0024	42.2955
10/13/2019 17:20	41.9048	42.0513	42.3443
10/13/2019 17:22	41.7582	42.0024	42.2955
10/13/2019 17:24	41.8071	42.0024	42.149
10/13/2019 17:26	41.6117	41.9048	42.149
10/13/2019 17:28	41.6117	41.9536	42.149
10/13/2019 17:30	41.8071	42.1001	42.5885
10/13/2019 17:32	42.0024	42.149	42.3443
10/13/2019 17:34	41.9536	42.1001	42.442
10/13/2019 17:36	41.9536	42.149	42.3932
10/13/2019 17:38	41.9048	42.149	42.442
10/13/2019 17:40	42.0513	42.2466	42.442
10/13/2019 17:42	42.0513	42.2466	42.4908
10/13/2019 17:44	42.149	42.3443	42.735
10/13/2019 17:46	42.149	42.3443	42.442
10/13/2019 17:48	42.1001	42.3443	42.7839
10/13/2019 17:50	42.0024	42.3932	42.5885
10/13/2019 17:52	42.1001	42.2955	42.4908
10/13/2019 17:54	42.1001	42.3443	42.6374
10/13/2019 17:56	42.0024	42.3932	42.735
10/13/2019 17:58	42.3443	42.442	42.5885
10/13/2019 18:00	42.1001	42.442	42.735
10/13/2019 18:02	42.3932	42.5885	42.735
10/13/2019 18:04	42.2955	42.5397	42.8327
10/13/2019 18:06	42.442	42.6374	42.735
10/13/2019 18:08	42.442	42.6374	43.0281
10/13/2019 18:10	42.442	42.6862	42.8816
10/13/2019 18:12	42.5885	42.735	42.8327
10/13/2019 18:14	42.6374	42.6862	42.8327
10/13/2019 18:16	42.3932	42.6374	42.8327
10/13/2019 18:18	42.5885	42.735	42.8816
10/13/2019 18:20	42.4908	42.7839	43.0281
10/13/2019 18:22	42.4908	42.8327	43.1746
10/13/2019 18:24	42.3932	42.735	42.9792
10/13/2019 18:26	42.735	42.8327	42.8816
10/13/2019 18:28	42.6862	42.8327	43.1258
10/13/2019 18:30	40.293	42.5397	42.8816
10/13/2019 18:32	42.442	42.6862	43.0281
10/13/2019 18:34	42.3443	42.6862	42.8816
10/13/2019 18:36	41.7582	42.4908	42.9792

10/13/2019 18:38	41.9048	42.1978	42.4908
10/13/2019 18:40	42.1001	42.2955	42.6862
10/13/2019 18:42	41.9536	42.149	42.442
10/13/2019 18:44	41.8071	42.1978	42.5885
10/13/2019 18:46	41.9048	42.149	42.442
10/13/2019 18:48	41.9536	42.1978	42.3932
10/13/2019 18:50	41.5629	41.7582	42.2955
10/13/2019 18:52	41.6117	41.9048	42.149
10/13/2019 18:54	41.9536	42.0513	42.2955
10/13/2019 18:56	41.7582	42.1001	42.2955
10/13/2019 18:58	41.8071	42.0513	42.2466
10/13/2019 19:00	41.9048	42.1001	42.442
10/13/2019 19:02	41.6606	42.0024	42.3932
10/13/2019 19:04	41.7094	42.0513	42.2955
10/13/2019 19:06	41.7582	42.0024	42.2466
10/13/2019 19:08	41.9048	42.0513	42.2466
10/13/2019 19:10	41.8071	42.0024	42.149
10/13/2019 19:12	41.9048	42.0513	42.2466
10/13/2019 19:14	41.6606	41.8071	42.1001
10/13/2019 19:16	41.6606	42.0024	42.2466
10/13/2019 19:18	41.7582	41.9536	42.149
10/13/2019 19:20	41.8071	41.9536	42.0513
10/13/2019 19:22	41.7582	41.9536	42.2955
10/13/2019 19:24	41.7582	41.9048	42.149
10/13/2019 19:26	41.8071	42.0024	42.2955
10/13/2019 19:28	41.6606	41.9536	42.0513
10/13/2019 19:30	41.3675	41.8071	42.0513
10/13/2019 19:32	41.4164	41.8559	42.3443
10/13/2019 19:34	41.4652	41.8071	42.149
10/13/2019 19:36	41.4164	41.8071	42.2466
10/13/2019 19:38	41.7094	41.8559	42.0024
10/13/2019 19:40	41.5629	41.9048	42.2955
10/13/2019 19:42	41.5629	41.8071	42.0024
10/13/2019 19:44	41.6606	41.8559	42.0513
10/13/2019 19:46	41.6606	41.8071	41.9536
10/13/2019 19:48	41.6117	41.8071	41.9048
10/13/2019 19:50	41.6606	41.7582	41.9048
10/13/2019 19:52	41.4164	41.7094	41.9536
10/13/2019 19:54	41.6606	41.7582	42.0024
10/13/2019 19:56	41.4652	41.7582	41.9536
10/13/2019 19:58	41.4164	41.6606	41.8071
10/13/2019 20:00	41.3187	41.5629	41.9048
10/13/2019 20:02	41.4164	41.6606	42.0024
10/13/2019 20:04	41.4652	41.6606	41.9048
10/13/2019 20:06	41.4164	41.7094	41.9048
10/13/2019 20:08	41.5629	41.7094	41.9048
10/13/2019 20:10	41.3675	41.6117	41.9048

10/13/2019 20:12	41.1233	41.514	41.9536
10/13/2019 20:14	40.8791	41.5629	41.7582
10/13/2019 20:16	41.4164	41.5629	41.7582
10/13/2019 20:18	41.3187	41.6117	41.7582
10/13/2019 20:20	41.4164	41.6117	41.7582
10/13/2019 20:22	41.221	41.514	41.7582
10/13/2019 20:24	41.2698	41.5629	41.9048
10/13/2019 20:26	41.3675	41.514	41.7094
10/13/2019 20:28	41.4164	41.5629	41.7094
10/13/2019 20:30	41.0256	41.4164	41.7094
10/13/2019 20:32	41.3187	41.4652	41.6606
10/13/2019 20:34	41.3187	41.514	41.7094
10/13/2019 20:36	41.221	41.514	41.7094
10/13/2019 20:38	41.221	41.4652	41.6606
10/13/2019 20:40	41.221	41.4652	41.7094
10/13/2019 20:42	41.3675	41.514	41.6606
10/13/2019 20:44	41.3187	41.4652	41.7582
10/13/2019 20:46	41.2698	41.4164	41.6117
10/13/2019 20:48	41.3187	41.4652	41.6117
10/13/2019 20:50	41.2698	41.4164	41.5629
10/13/2019 20:52	41.221	41.3675	41.5629
10/13/2019 20:54	40.8791	41.3187	41.8071
10/13/2019 20:56	41.3675	41.4652	41.5629
10/13/2019 20:58	41.1233	41.3675	41.5629
10/13/2019 21:00	41.2698	41.4652	41.6606
10/13/2019 21:02	41.2698	41.4164	41.6117
10/13/2019 21:04	41.221	41.3675	41.4652
10/13/2019 21:06	41.2698	41.3675	41.4164
10/13/2019 21:08	41.2698	41.3675	41.6117
10/13/2019 21:10	41.2698	41.3675	41.5629
10/13/2019 21:12	41.1233	41.3187	41.4652
10/13/2019 21:14	41.1233	41.3675	41.5629
10/13/2019 21:16	41.221	41.3675	41.6606
10/13/2019 21:18	41.1233	41.3675	41.6117
10/13/2019 21:20	41.1233	41.3187	41.4652
10/13/2019 21:22	41.221	41.3187	41.4652
10/13/2019 21:24	41.2698	41.3675	41.6117
10/13/2019 21:26	41.1233	41.3675	41.5629
10/13/2019 21:28	41.1233	41.3675	41.5629
10/13/2019 21:30	41.221	41.3187	41.6117
10/13/2019 21:32	40.8303	41.2698	41.4652
10/13/2019 21:34	41.221	41.3187	41.4164
10/13/2019 21:36	40.9768	41.221	41.4164
10/13/2019 21:38	40.9768	41.221	41.3675
10/13/2019 21:40	40.8791	41.0256	41.2698
10/13/2019 21:42	40.8303	40.9768	41.2698
10/13/2019 21:44	40.7326	40.9768	41.1233

10/13/2019 21:46	40.6838	40.9768	41.221
10/13/2019 21:48	40.7326	40.928	41.0745
10/13/2019 21:50	40.8303	40.9768	41.1233
10/13/2019 21:52	40.8791	41.0256	41.3187
10/13/2019 21:54	40.8303	41.0256	41.2698
10/13/2019 21:56	40.6838	41.0256	41.2698
10/13/2019 21:58	40.8303	41.0745	41.3187
10/13/2019 22:00	40.9768	41.1722	41.3187
10/13/2019 22:02	41.0256	41.1233	41.2698
10/13/2019 22:04	41.0745	41.1722	41.2698
10/13/2019 22:06	40.8303	41.1233	41.3187
10/13/2019 22:08	40.9768	41.1233	41.6117
10/13/2019 22:10	40.9768	41.1233	41.4164
10/13/2019 22:12	40.8303	41.0745	41.221
10/13/2019 22:14	40.9768	41.1233	41.3187
10/13/2019 22:16	40.928	41.0256	41.221
10/13/2019 22:18	40.7326	40.9768	41.2698
10/13/2019 22:20	40.7326	41.5629	44.7375
10/13/2019 22:22	41.6117	41.7582	41.9536
10/13/2019 22:24	41.7094	41.8071	41.9048
10/13/2019 22:26	41.7094	41.8559	42.0024
10/13/2019 22:28	41.8071	41.9048	42.0024
10/13/2019 22:30	41.5629	41.7094	41.9536
10/13/2019 22:32	41.6606	41.9048	42.0513
10/13/2019 22:34	41.9536	42.0024	42.0513
10/13/2019 22:36	41.6606	41.9536	42.1001
10/13/2019 22:38	41.4652	41.8071	42.0513
10/13/2019 22:40	41.6606	41.9536	42.2955
10/13/2019 22:42	42.0024	42.1001	42.149
10/13/2019 22:44	42.0024	42.149	42.2466
10/13/2019 22:46	42.0513	42.149	42.2955
10/13/2019 22:48	42.1001	42.1978	42.2955
10/13/2019 22:50	42.0513	42.2955	42.3443
10/13/2019 22:52	42.1001	42.2466	42.2955
10/13/2019 22:54	42.0024	42.2466	42.3443
10/13/2019 22:56	42.2466	42.2955	42.3932
10/13/2019 22:58	42.0024	42.2466	42.3932
10/13/2019 23:00	42.1001	42.2466	42.442
10/13/2019 23:02	42.2466	42.3932	42.5885
10/13/2019 23:04	42.0513	42.3932	42.4908
10/13/2019 23:06	42.149	42.3443	42.4908
10/13/2019 23:08	42.2955	42.442	42.5885
10/13/2019 23:10	42.2466	42.442	42.6374
10/13/2019 23:12	42.442	42.5885	42.6862
10/13/2019 23:14	41.9536	42.3932	42.6862
10/13/2019 23:16	42.0513	42.4908	42.6862
10/13/2019 23:18	42.442	42.6374	42.7839

10/13/2019 23:20	42.3932	42.6374	42.8327
10/13/2019 23:22	42.4908	42.6862	42.735
10/13/2019 23:24	42.5885	42.6862	42.7839
10/13/2019 23:26	42.6862	42.7839	42.9792
10/13/2019 23:28	42.735	42.7839	43.0281
10/13/2019 23:30	42.7839	42.8327	42.9792
10/13/2019 23:32	41.5629	41.9536	42.1001
10/13/2019 23:34	41.7582	42.6374	43.0281
10/13/2019 23:36	42.6374	42.8816	42.9792
10/13/2019 23:38	42.8327	42.9304	43.1746
10/13/2019 23:40	42.4908	42.735	43.0281
10/13/2019 23:42	42.4908	42.735	42.7839
10/13/2019 23:44	42.6862	42.7839	42.8816
10/13/2019 23:46	41.6117	42.6374	43.0281
10/13/2019 23:48	42.2466	42.3443	42.3932
10/13/2019 23:50	42.0513	42.3443	42.3932
10/13/2019 23:52	42.149	42.3443	42.442
10/13/2019 23:54	42.2955	42.3443	42.3932
10/13/2019 23:56	42.149	42.2955	42.442
10/13/2019 23:58	42.149	42.2955	42.442
10/14/2019 0:00	42.2466	42.2955	42.3443
10/14/2019 0:02	42.2466	42.2955	42.3443
10/14/2019 0:04	42.2466	42.2955	42.3443
10/14/2019 0:06	42.0024	42.2466	42.3443
10/14/2019 0:08	42.1001	42.2466	42.2955
10/14/2019 0:10	42.1001	42.2466	42.3932
10/14/2019 0:12	42.149	42.2466	42.3443
10/14/2019 0:14	42.149	42.2955	42.442
10/14/2019 0:16	42.149	42.2466	42.3443
10/14/2019 0:18	42.1001	42.2466	42.3443
10/14/2019 0:20	42.0024	42.2466	42.2955
10/14/2019 0:22	42.149	42.2466	42.3932
10/14/2019 0:24	42.149	42.2466	42.3443
10/14/2019 0:26	42.149	42.2466	42.3443
10/14/2019 0:28	42.1001	42.1978	42.3443
10/14/2019 0:30	42.0024	42.1978	42.2955
10/14/2019 0:32	42.0513	42.1978	42.3932
10/14/2019 0:34	42.1001	42.1978	42.442
10/14/2019 0:36	42.0024	42.1978	42.3443
10/14/2019 0:38	42.149	42.1978	42.2955
10/14/2019 0:40	42.1001	42.1978	42.2955
10/14/2019 0:42	41.7582	42.1978	42.3443
10/14/2019 0:44	42.149	42.1978	42.3443
10/14/2019 0:46	42.0513	42.1978	42.2955
10/14/2019 0:48	42.149	42.1978	42.2955
10/14/2019 0:50	42.0024	42.149	42.2955
10/14/2019 0:52	42.1001	42.1978	42.442

10/14/2019 0:54	42.1001	42.1978	42.2955
10/14/2019 0:56	42.1001	42.149	42.2466
10/14/2019 0:58	42.1001	42.149	42.2466
10/14/2019 1:00	42.0513	42.149	42.2466
10/14/2019 1:02	42.0513	42.149	42.2466
10/14/2019 1:04	42.1001	42.1001	42.149
10/14/2019 1:06	42.1001	42.149	42.2466
10/14/2019 1:08	42.1001	42.149	42.2466
10/14/2019 1:10	42.0513	42.149	42.3932
10/14/2019 1:12	42.0513	42.149	42.2466
10/14/2019 1:14	42.1001	42.1001	42.149
10/14/2019 1:16	42.0024	42.1001	42.2466
10/14/2019 1:18	42.0513	42.1001	42.149
10/14/2019 1:20	42.0513	42.1001	42.2955
10/14/2019 1:22	42.0024	42.1001	42.149
10/14/2019 1:24	42.0513	42.149	42.3932
10/14/2019 1:26	42.0513	42.1001	42.149
10/14/2019 1:28	42.0513	42.1001	42.2466
10/14/2019 1:30	42.0513	42.1001	42.2466
10/14/2019 1:32	42.0513	42.1001	42.2466
10/14/2019 1:34	42.0024	42.1001	42.149
10/14/2019 1:36	42.0513	42.1001	42.1001
10/14/2019 1:38	42.0513	42.1001	42.1001
10/14/2019 1:40	42.0513	42.1001	42.149
10/14/2019 1:42	42.0513	42.0513	42.1001
10/14/2019 1:44	42.0024	42.0513	42.1001
10/14/2019 1:46	41.9536	42.0513	42.149
10/14/2019 1:48	42.0024	42.0513	42.1001
10/14/2019 1:50	41.9536	42.0513	42.149
10/14/2019 1:52	42.0024	42.0513	42.149
10/14/2019 1:54	41.9048	42.0513	42.1001
10/14/2019 1:56	42.0024	42.0513	42.1001
10/14/2019 1:58	42.0024	42.0513	42.0513
10/14/2019 2:00	41.9536	42.0513	42.1001
10/14/2019 2:02	41.9536	42.0513	42.0513
10/14/2019 2:04	42.0024	42.0513	42.0513
10/14/2019 2:06	42.0024	42.0513	42.149
10/14/2019 2:08	41.8071	42.0024	42.0513
10/14/2019 2:10	41.8071	42.0024	42.149
10/14/2019 2:12	41.9536	42.0024	42.0513
10/14/2019 2:14	41.9048	42.0024	42.1001
10/14/2019 2:16	41.9048	42.0513	42.2466
10/14/2019 2:18	41.9536	42.0024	42.0513
10/14/2019 2:20	41.9536	42.0024	42.0024
10/14/2019 2:22	41.9048	42.0024	42.1001
10/14/2019 2:24	41.9536	42.0024	42.0513
10/14/2019 2:26	41.7582	41.9536	42.1001

10/14/2019 2:28	41.8071	41.9536	42.0024
10/14/2019 2:30	41.7582	41.9536	42.0513
10/14/2019 2:32	41.9048	41.9536	42.0024
10/14/2019 2:34	41.9536	42.0024	42.1001
10/14/2019 2:36	41.9536	41.9536	42.0024
10/14/2019 2:38	41.8071	41.9536	42.0024
10/14/2019 2:40	41.7582	41.9536	42.0024
10/14/2019 2:42	41.9048	41.9536	42.0024
10/14/2019 2:44	41.7094	41.9536	42.0513
10/14/2019 2:46	41.9048	41.9536	42.0024
10/14/2019 2:48	41.9048	41.9536	42.0024
10/14/2019 2:50	41.8071	41.9536	42.2955
10/14/2019 2:52	41.8071	41.9048	41.9536
10/14/2019 2:54	41.9048	41.9536	42.0024
10/14/2019 2:56	41.8071	41.9048	41.9536
10/14/2019 2:58	41.7094	41.9048	42.0024
10/14/2019 3:00	41.8071	41.9048	42.1001
10/14/2019 3:02	41.7582	41.9048	41.9536
10/14/2019 3:04	41.8071	41.9048	42.0024
10/14/2019 3:06	41.8071	41.9048	41.9536
10/14/2019 3:08	41.8071	41.8559	41.9536
10/14/2019 3:10	41.7582	41.9048	42.0513
10/14/2019 3:12	41.7582	41.8559	41.9536
10/14/2019 3:14	41.5629	41.8559	41.9536
10/14/2019 3:16	41.7582	41.8559	41.9048
10/14/2019 3:18	41.7582	41.8559	41.9536
10/14/2019 3:20	41.7582	41.8071	41.9048
10/14/2019 3:22	41.7094	41.9048	42.2955
10/14/2019 3:24	41.7582	41.8071	41.9048
10/14/2019 3:26	41.7582	41.8559	42.149
10/14/2019 3:28	41.3675	41.8071	41.9048
10/14/2019 3:30	41.7582	41.8071	41.8071
10/14/2019 3:32	41.8071	41.8071	41.9048
10/14/2019 3:34	41.7094	41.8071	42.1001
10/14/2019 3:36	41.7094	41.8071	41.8071
10/14/2019 3:38	41.7094	41.8071	41.8071
10/14/2019 3:40	41.6606	41.8071	41.9048
10/14/2019 3:42	41.7094	41.8071	41.9048
10/14/2019 3:44	41.5629	41.7582	41.9048
10/14/2019 3:46	41.7094	41.7582	41.8071
10/14/2019 3:48	41.7094	41.8071	42.1001
10/14/2019 3:50	41.7582	41.7582	41.9048
10/14/2019 3:52	41.5629	41.7582	41.9536
10/14/2019 3:54	41.6606	41.7582	42.0024
10/14/2019 3:56	41.6606	41.7582	41.8071
10/14/2019 3:58	41.7094	41.7582	41.8071
10/14/2019 4:00	41.7094	41.7582	41.8071

10/14/2019 4:02	41.7094	41.7582	41.8071
10/14/2019 4:04	41.7094	41.7582	41.7582
10/14/2019 4:06	41.6606	41.7582	41.8071
10/14/2019 4:08	41.6117	41.7094	41.8071
10/14/2019 4:10	41.6606	41.7582	41.9536
10/14/2019 4:12	41.5629	41.7094	41.8071
10/14/2019 4:14	41.6117	41.7582	42.0513
10/14/2019 4:16	41.6117	41.7582	41.9048
10/14/2019 4:18	41.6117	41.7582	41.9536
10/14/2019 4:20	41.6606	41.7094	41.7582
10/14/2019 4:22	41.6117	41.7094	41.7582
10/14/2019 4:24	41.6117	41.7094	41.7582
10/14/2019 4:26	41.6606	41.7094	41.7582
10/14/2019 4:28	41.6606	41.7094	41.7582
10/14/2019 4:30	41.6117	41.7094	41.8071
10/14/2019 4:32	41.6606	41.6606	41.7094
10/14/2019 4:34	41.6117	41.7094	41.8071
10/14/2019 4:36	41.6117	41.6606	41.7094
10/14/2019 4:38	41.6117	41.6606	41.7582
10/14/2019 4:40	41.5629	41.6606	41.7094
10/14/2019 4:42	41.4164	41.6606	41.7582
10/14/2019 4:44	41.4164	41.6606	41.9048
10/14/2019 4:46	41.6117	41.6606	41.7582
10/14/2019 4:48	41.5629	41.6606	41.7582
10/14/2019 4:50	41.6117	41.6606	41.7094
10/14/2019 4:52	41.5629	41.6606	41.7094
10/14/2019 4:54	41.5629	41.6606	41.8071
10/14/2019 4:56	41.6117	41.6606	41.7094
10/14/2019 4:58	41.5629	41.6117	41.7094
10/14/2019 5:00	41.4164	41.6117	41.8071
10/14/2019 5:02	41.4164	41.6117	41.7094
10/14/2019 5:04	40.8791	41.4164	41.7094
10/14/2019 5:06	41.3187	41.3675	41.4164
10/14/2019 5:08	41.2698	41.3675	41.6117
10/14/2019 5:10	41.2698	41.3675	41.5629
10/14/2019 5:12	41.3187	41.4652	41.6117
10/14/2019 5:14	41.4652	41.6117	41.7582
10/14/2019 5:16	41.4164	41.5629	41.6117
10/14/2019 5:18	41.4164	41.5629	41.6606
10/14/2019 5:20	41.4164	41.5629	41.7094
10/14/2019 5:22	41.4164	41.5629	41.7094
10/14/2019 5:24	41.4164	41.514	41.6606
10/14/2019 5:26	41.4164	41.5629	41.7582
10/14/2019 5:28	41.4164	41.5629	41.6606
10/14/2019 5:30	41.4164	41.514	41.6606
10/14/2019 5:32	41.2698	41.514	41.6117
10/14/2019 5:34	41.3675	41.514	41.9536

10/14/2019 5:36	41.4164	41.514	41.6117
10/14/2019 5:38	41.3675	41.514	41.6117
10/14/2019 5:40	41.4164	41.4652	41.6117
10/14/2019 5:42	41.3187	41.514	41.7094
10/14/2019 5:44	41.2698	41.4164	41.6117
10/14/2019 5:46	41.3187	41.4652	41.5629
10/14/2019 5:48	41.3675	41.4164	41.5629
10/14/2019 5:50	41.4164	41.4652	41.6117
10/14/2019 5:52	41.221	41.4164	41.6117
10/14/2019 5:54	40.928	41.221	41.3675
10/14/2019 5:56	41.0256	41.221	41.4164
10/14/2019 5:58	40.9768	41.2698	41.4164
10/14/2019 6:00	40.9768	41.1722	41.6117
10/14/2019 6:02	41.2698	41.3675	41.5629
10/14/2019 6:04	41.221	41.3675	41.4652
10/14/2019 6:06	41.0745	41.3187	41.6606
10/14/2019 6:08	41.221	41.4164	41.6117
10/14/2019 6:10	41.1233	41.3187	41.4652
10/14/2019 6:12	40.9768	41.3187	41.6117
10/14/2019 6:14	41.2698	41.3675	41.5629
10/14/2019 6:16	41.0745	41.2698	41.4164
10/14/2019 6:18	41.0745	41.3187	41.5629
10/14/2019 6:20	41.1233	41.3187	41.5629
10/14/2019 6:22	41.221	41.2698	41.4652
10/14/2019 6:24	41.0256	41.221	41.4652
10/14/2019 6:26	41.0745	41.2698	41.3675
10/14/2019 6:28	41.1233	41.2698	41.4652
10/14/2019 6:30	41.0745	41.2698	41.4164
10/14/2019 6:32	40.8791	41.221	41.4164
10/14/2019 6:34	40.928	41.221	41.3675
10/14/2019 6:36	40.9768	41.1722	41.4164
10/14/2019 6:38	40.5861	40.9768	41.3675
10/14/2019 6:40	40.928	41.1722	41.6117
10/14/2019 6:42	41.0256	41.1722	41.2698
10/14/2019 6:44	41.0745	41.1722	41.3675
10/14/2019 6:46	41.0256	41.1722	41.4652
10/14/2019 6:48	40.9768	41.1233	41.221
10/14/2019 6:50	40.9768	41.1233	41.4652
10/14/2019 6:52	40.928	41.1722	41.4652
10/14/2019 6:54	41.0745	41.1722	41.3675
10/14/2019 6:56	40.8303	41.0256	41.2698
10/14/2019 6:58	40.9768	41.0745	41.2698
10/14/2019 7:00	40.9768	41.0745	41.2698
10/14/2019 7:02	40.928	41.0745	41.4164
10/14/2019 7:04	40.8791	41.0256	41.221
10/14/2019 7:06	40.7326	41.0256	41.221
10/14/2019 7:08	40.928	41.0745	41.221

10/14/2019 7:10	40.7326	40.9768	41.1233
10/14/2019 7:12	40.928	41.0256	41.3675
10/14/2019 7:14	40.928	42.0513	47.9121
10/14/2019 7:16	41.6117	41.7094	41.9048
10/14/2019 7:18	41.5629	41.7094	42.0024
10/14/2019 7:20	41.6117	41.7582	41.9048
10/14/2019 7:22	41.2698	41.7094	41.9048
10/14/2019 7:24	41.6606	41.8071	41.9536
10/14/2019 7:26	41.6117	41.8559	42.0513
10/14/2019 7:28	41.6117	41.9048	42.0024
10/14/2019 7:30	41.4652	41.8559	42.149
10/14/2019 7:32	41.8071	41.9048	42.0024
10/14/2019 7:34	41.6117	41.9048	42.1001
10/14/2019 7:36	41.5629	41.9048	42.3932
10/14/2019 7:38	41.7094	41.9536	42.1001
10/14/2019 7:40	41.7582	41.9536	42.0513
10/14/2019 7:42	41.7094	42.0513	42.149
10/14/2019 7:44	41.6606	42.0024	42.149
10/14/2019 7:46	41.9048	42.1001	42.2466
10/14/2019 7:48	41.9048	42.1001	42.2955
10/14/2019 7:50	41.7582	42.0513	42.2466
10/14/2019 7:52	42.0513	42.149	42.2955
10/14/2019 7:54	41.9536	42.1001	42.2955
10/14/2019 7:56	41.9536	42.1978	42.442
10/14/2019 7:58	42.0513	42.1978	42.3932
10/14/2019 8:00	42.0513	42.2466	42.3443
10/14/2019 8:02	42.149	42.2466	42.3932
10/14/2019 8:04	42.1001	42.2955	42.3932
10/14/2019 8:06	42.1001	42.3443	42.4908
10/14/2019 8:08	41.4652	42.1978	42.442
10/14/2019 8:10	41.9048	42.2466	42.4908
10/14/2019 8:12	42.2955	42.442	42.6862
10/14/2019 8:14	41.9536	42.3932	42.735
10/14/2019 8:16	42.3443	42.442	42.6862
10/14/2019 8:18	42.2955	42.442	42.8816
10/14/2019 8:20	42.2955	42.5397	42.8327
10/14/2019 8:22	42.1001	42.3932	42.6374
10/14/2019 8:24	42.2955	42.4908	42.6374
10/14/2019 8:26	42.3932	42.4908	42.5885
10/14/2019 8:28	42.2955	42.4908	42.735
10/14/2019 8:30	42.3932	42.5885	42.735
10/14/2019 8:32	42.4908	42.6374	42.735
10/14/2019 8:34	42.442	42.6374	42.8816
10/14/2019 8:36	42.442	42.6374	42.9792
10/14/2019 8:38	42.5885	42.6862	42.8327
10/14/2019 8:40	42.4908	42.735	43.0281
10/14/2019 8:42	42.3932	42.6862	42.8327

10/14/2019 8:44	42.3443	42.7839	43.37
10/14/2019 8:46	42.735	42.8327	42.9792
10/14/2019 8:48	42.6374	42.7839	43.0281
10/14/2019 8:50	42.6862	42.8327	42.9792
10/14/2019 8:52	42.442	42.735	43.0769
10/14/2019 8:54	42.2955	42.735	43.0281
10/14/2019 8:56	42.2955	42.6374	42.7839
10/14/2019 8:58	41.7582	42.2466	42.5885
10/14/2019 9:00	41.9048	42.149	42.4908
10/14/2019 9:02	41.7582	42.149	42.3443
10/14/2019 9:04	41.9048	42.1001	42.442
10/14/2019 9:06	41.6606	42.149	42.4908
10/14/2019 9:08	41.9536	42.1001	42.2955
10/14/2019 9:10	41.6606	42.0024	42.149
10/14/2019 9:12	41.9048	42.0513	42.2466
10/14/2019 9:14	41.9048	42.0513	42.2955
10/14/2019 9:16	41.9048	42.0513	42.1001
10/14/2019 9:18	41.9048	42.0513	42.3443
10/14/2019 9:20	41.9048	42.0513	42.149
10/14/2019 9:22	41.9048	42.0513	42.149
10/14/2019 9:24	41.7094	42.0024	42.149
10/14/2019 9:26	41.8071	42.0024	42.149
10/14/2019 9:28	41.7094	41.9536	42.1001
10/14/2019 9:30	41.6606	42.0024	42.2955
10/14/2019 9:32	41.5629	41.9536	42.1001
10/14/2019 9:34	41.7094	41.9536	42.1001
10/14/2019 9:36	41.8071	41.9048	42.0513
10/14/2019 9:38	41.7094	41.9536	42.2466
10/14/2019 9:40	41.7582	41.9536	42.149
10/14/2019 9:42	41.7582	41.9536	42.149
10/14/2019 9:44	41.6606	41.9048	42.1001
10/14/2019 9:46	41.6606	41.8559	42.0513
10/14/2019 9:48	41.7094	41.9048	42.149
10/14/2019 9:50	41.7094	41.8559	42.0024
10/14/2019 9:52	41.7094	41.8559	42.149
10/14/2019 9:54	41.7094	41.9048	42.0513
10/14/2019 9:56	41.6117	41.8559	42.149
10/14/2019 9:58	41.3675	41.8071	41.9536
10/14/2019 10:00	41.6606	41.8071	42.0024
10/14/2019 10:02	41.2698	41.7094	41.9536
10/14/2019 10:04	40.928	41.7094	42.1001
10/14/2019 10:06	41.3675	41.7094	41.9048
10/14/2019 10:08	41.5629	41.7094	41.9536
10/14/2019 10:10	41.3187	41.6606	41.8071
10/14/2019 10:12	41.4652	41.7094	41.7582
10/14/2019 10:14	41.6117	41.7094	41.8071
10/14/2019 10:16	41.3675	41.6606	41.9048

10/14/2019 10:18	41.4164	41.6606	41.9048
10/14/2019 10:20	41.221	41.6606	41.9048
10/14/2019 10:22	41.4652	41.6117	41.8071
10/14/2019 10:24	41.4164	41.6606	41.9048
10/14/2019 10:26	41.3675	41.6117	41.8071
10/14/2019 10:28	41.2698	41.5629	41.7582
10/14/2019 10:30	41.4164	41.6117	41.9048
10/14/2019 10:32	41.3675	41.6117	41.7582
10/14/2019 10:34	41.4652	41.6117	41.9048
10/14/2019 10:36	41.2698	41.6117	41.8071
10/14/2019 10:38	41.1233	41.5629	41.8071
10/14/2019 10:40	41.5629	41.6117	41.8071
10/14/2019 10:42	41.4164	41.5629	41.7582
10/14/2019 10:44	41.3675	41.4652	41.6117
10/14/2019 10:46	41.3187	41.4652	41.6606
10/14/2019 10:48	41.3675	41.514	41.7094
10/14/2019 10:50	41.2698	41.4652	41.6606
10/14/2019 10:52	41.221	41.514	41.7094
10/14/2019 10:54	41.3675	41.514	41.8071
10/14/2019 10:56	41.221	41.4652	41.7094
10/14/2019 10:58	41.221	41.4164	41.6117
10/14/2019 11:00	41.221	41.4652	41.7582
10/14/2019 11:02	40.928	41.3675	41.6117
10/14/2019 11:04	41.1233	41.4164	41.7582
10/14/2019 11:06	41.1233	41.3675	41.6117
10/14/2019 11:08	41.0256	41.1722	41.3675
10/14/2019 11:10	41.0745	41.3675	41.5629
10/14/2019 11:12	41.0745	41.3675	41.5629
10/14/2019 11:14	41.2698	41.3187	41.4652
10/14/2019 11:16	41.1233	41.3187	41.6606
10/14/2019 11:18	41.1233	41.2698	41.4652
10/14/2019 11:20	41.0256	41.2698	41.4652
10/14/2019 11:22	40.5861	41.1233	41.3675
10/14/2019 11:24	40.9768	41.221	41.4164
10/14/2019 11:26	40.9768	41.2698	41.4652
10/14/2019 11:28	40.8791	41.2698	41.5629
10/14/2019 11:30	39.8535	41.221	42.0024
10/14/2019 11:32	40.9768	41.2698	41.4652
10/14/2019 11:34	40.7326	41.1233	41.3187
10/14/2019 11:36	41.0745	41.221	41.3675
10/14/2019 11:38	40.928	41.2698	41.4652
10/14/2019 11:40	40.8791	41.1233	41.3675
10/14/2019 11:42	41.0256	41.221	41.4164
10/14/2019 11:44	40.8303	41.1722	41.4652
10/14/2019 11:46	41.0256	41.1722	41.3187
10/14/2019 11:48	40.9768	41.1722	41.2698
10/14/2019 11:50	41.0256	41.0745	41.221

10/14/2019 11:52	41.0256	41.1722	41.4164
10/14/2019 11:54	40.8791	41.1233	41.2698
10/14/2019 11:56	40.7326	41.0256	41.3675
10/14/2019 11:58	40.8791	41.1233	41.3187
10/14/2019 12:00	40.928	41.0745	41.3187
10/14/2019 12:02	41.0256	41.5629	45.4701
10/14/2019 12:04	41.4164	41.7582	42.0024
10/14/2019 12:06	41.5629	41.7582	41.9536
10/14/2019 12:08	41.5629	41.7582	41.9048
10/14/2019 12:10	41.6606	41.8071	42.0024
10/14/2019 12:12	41.6117	41.8071	41.9536
10/14/2019 12:14	41.6117	41.8559	42.2466
10/14/2019 12:16	41.7582	41.9048	42.0513
10/14/2019 12:18	41.7094	41.8559	42.1001
10/14/2019 12:20	41.7582	41.9048	42.1001
10/14/2019 12:22	41.7582	41.9048	42.0024
10/14/2019 12:24	41.6117	41.9536	42.2466
10/14/2019 12:26	41.7094	41.9048	42.0513
10/14/2019 12:28	41.8071	42.0024	42.1001
10/14/2019 12:30	41.7582	42.0024	42.149
10/14/2019 12:32	41.6117	41.9536	42.2466
10/14/2019 12:34	41.7094	42.0513	42.2955
10/14/2019 12:36	41.9536	42.1001	42.2466
10/14/2019 12:38	42.0024	42.1978	42.4908
10/14/2019 12:40	41.8071	42.1978	42.3443
10/14/2019 12:42	42.149	42.2466	42.3443
10/14/2019 12:44	42.0513	42.2466	42.3932
10/14/2019 12:46	42.149	42.2955	42.3443
10/14/2019 12:48	42.1001	42.2955	42.3932
10/14/2019 12:50	41.9048	42.2955	42.3932
10/14/2019 12:52	42.149	42.3443	42.4908
10/14/2019 12:54	42.2466	42.3443	42.442
10/14/2019 12:56	42.2466	42.3443	42.4908
10/14/2019 12:58	42.2466	42.442	42.6862
10/14/2019 13:00	42.3443	42.4908	42.735
10/14/2019 13:02	42.149	42.442	42.5885
10/14/2019 13:04	42.3443	42.4908	42.6374
10/14/2019 13:06	42.3932	42.5397	42.6862
10/14/2019 13:08	42.149	42.5885	43.1258
10/14/2019 13:10	42.3443	42.4908	42.8816
10/14/2019 13:12	42.442	42.5397	42.735
10/14/2019 13:14	42.3932	42.5885	42.7839
10/14/2019 13:16	42.5885	42.6862	42.735
10/14/2019 13:18	42.2955	42.6374	42.735
10/14/2019 13:20	42.4908	42.6862	42.8816
10/14/2019 13:22	42.5885	42.6862	42.735
10/14/2019 13:24	42.442	42.6862	42.9792

10/14/2019 13:26	42.5885	42.735	42.9792
10/14/2019 13:28	42.3443	42.5397	42.8327
10/14/2019 13:30	42.3443	42.5885	42.7839
10/14/2019 13:32	42.442	42.5885	42.8816
10/14/2019 13:34	42.6374	42.6862	42.7839
10/14/2019 13:36	42.0513	42.4908	42.8816
10/14/2019 13:38	42.1001	42.442	42.735
10/14/2019 13:40	42.2466	42.5397	42.8816
10/14/2019 13:42	42.0513	42.5885	42.8816
10/14/2019 13:44	41.4652	42.3443	43.0281
10/14/2019 13:46	41.9536	42.2466	42.442
10/14/2019 13:48	42.149	42.2955	42.3443
10/14/2019 13:50	42.0513	42.2466	42.3932
10/14/2019 13:52	42.1001	42.2466	42.442
10/14/2019 13:54	41.9048	42.1978	42.3932
10/14/2019 13:56	42.0513	42.149	42.3443
10/14/2019 13:58	42.0024	42.1978	42.442
10/14/2019 14:00	41.9048	42.1001	42.2955
10/14/2019 14:02	41.5629	42.1001	42.2955
10/14/2019 14:04	41.7582	42.149	42.3932
10/14/2019 14:06	41.9536	42.1978	42.4908
10/14/2019 14:08	42.0513	42.149	42.3443
10/14/2019 14:10	42.0513	42.149	42.3932
10/14/2019 14:12	41.5629	42.0513	42.2955
10/14/2019 14:14	42.0024	42.149	42.2466
10/14/2019 14:16	41.9536	42.0513	42.3443
10/14/2019 14:18	41.9536	42.0513	42.2466
10/14/2019 14:20	41.7094	42.0513	42.149
10/14/2019 14:22	41.9048	42.0513	42.2955
10/14/2019 14:24	41.0745	42.0024	42.149
10/14/2019 14:26	41.9048	42.0024	42.2955
10/14/2019 14:28	41.9048	42.0513	42.149
10/14/2019 14:30	41.9536	42.0513	42.149
10/14/2019 14:32	41.8071	42.0024	42.3443
10/14/2019 14:34	41.7582	42.0513	42.3932
10/14/2019 14:36	41.6606	42.0513	42.3443
10/14/2019 14:38	41.9048	41.9536	42.0513
10/14/2019 14:40	41.7094	41.9536	42.2466
10/14/2019 14:42	41.9048	42.0024	42.0513
10/14/2019 14:44	41.8071	41.9536	42.0024
10/14/2019 14:46	41.7094	41.9048	42.1001
10/14/2019 14:48	41.9048	41.9536	42.0024
10/14/2019 14:50	41.6117	41.8071	42.1001
10/14/2019 14:52	41.4164	41.6606	41.8071
10/14/2019 14:54	41.5629	41.8071	42.0513
10/14/2019 14:56	41.6606	41.9048	42.1001
10/14/2019 14:58	41.3675	41.7582	42.149

10/14/2019 15:00	41.5629	41.7582	42.0513
10/14/2019 15:02	41.4652	41.8071	41.9536
10/14/2019 15:04	41.6117	41.9048	42.4908
10/14/2019 15:06	41.6117	41.8071	42.0024
10/14/2019 15:08	41.6117	41.8071	41.9048
10/14/2019 15:10	41.4652	41.8071	41.9536
10/14/2019 15:12	41.6606	41.8559	42.0513
10/14/2019 15:14	41.4164	41.7582	41.9536
10/14/2019 15:16	41.6117	41.7582	42.0024
10/14/2019 15:18	41.5629	41.7582	42.0024
10/14/2019 15:20	41.3675	41.7582	41.9048
10/14/2019 15:22	41.6117	41.7582	41.9536
10/14/2019 15:24	41.7094	41.7582	41.9048
10/14/2019 15:26	41.2698	41.7094	41.9536
10/14/2019 15:28	41.5629	41.7094	41.8071
10/14/2019 15:30	41.5629	41.7094	41.9048
10/14/2019 15:32	41.6117	41.7094	41.9048
10/14/2019 15:34	41.4652	41.6606	41.7094
10/14/2019 15:36	41.5629	41.6606	42.0024
10/14/2019 15:38	41.4652	41.6117	41.8071
10/14/2019 15:40	41.2698	41.6117	41.7582
10/14/2019 15:42	41.3675	41.6117	41.7094
10/14/2019 15:44	41.4164	41.6117	41.7094
10/14/2019 15:46	41.4164	41.6117	41.8071
10/14/2019 15:48	41.4164	41.5629	41.7582
10/14/2019 15:50	41.4652	41.6117	41.8071
10/14/2019 15:52	41.4652	41.6117	41.7582
10/14/2019 15:54	41.221	41.514	41.8071
10/14/2019 15:56	41.2698	41.5629	41.9048
10/14/2019 15:58	41.3675	41.5629	41.8071
10/14/2019 16:00	41.221	41.514	41.9048
10/14/2019 16:02	41.221	41.514	41.8071
10/14/2019 16:04	41.2698	41.514	41.6606
10/14/2019 16:06	40.9768	41.3675	41.6606
10/14/2019 16:08	40.8791	41.3675	42.0024
10/14/2019 16:10	40.8303	41.3187	41.7094
10/14/2019 16:12	41.221	41.3675	41.6606
10/14/2019 16:14	40.928	41.3675	41.6606
10/14/2019 16:16	41.221	41.4164	41.6606
10/14/2019 16:18	41.221	41.4164	41.7094
10/14/2019 16:20	41.3187	41.4164	41.4652
10/14/2019 16:22	41.221	41.4164	41.6117
10/14/2019 16:24	41.221	41.3675	41.6606
10/14/2019 16:26	41.221	41.4164	41.6117
10/14/2019 16:28	41.2698	41.4164	41.7582
10/14/2019 16:30	41.1233	41.3187	41.7094
10/14/2019 16:32	41.1233	41.4652	42.0024

10/14/2019 16:34	41.0745	41.3187	41.4652
10/14/2019 16:36	40.6838	41.1722	41.6117
10/14/2019 16:38	40.9768	41.3187	41.7582
10/14/2019 16:40	41.1233	41.3187	41.4164
10/14/2019 16:42	41.0256	41.3187	41.4652
10/14/2019 16:44	40.4884	41.1722	41.5629
10/14/2019 16:46	40.928	41.221	41.4164
10/14/2019 16:48	41.0745	41.2698	41.4164
10/14/2019 16:50	40.7326	41.1233	41.3675
10/14/2019 16:52	40.4884	41.1233	41.4164
10/14/2019 16:54	40.6838	41.1233	41.4164
10/14/2019 16:56	40.8791	41.1233	41.3675
10/14/2019 16:58	41.0256	41.1722	41.3187
10/14/2019 17:00	41.0256	41.221	41.4164
10/14/2019 17:02	40.9768	41.1722	41.3187
10/14/2019 17:04	40.8791	41.221	41.3675
10/14/2019 17:06	40.928	41.0745	41.3187
10/14/2019 17:08	40.928	41.1233	41.3675
10/14/2019 17:10	40.928	41.0745	41.2698
10/14/2019 17:12	40.8303	41.0745	41.3675
10/14/2019 17:14	40.9768	41.1722	41.3675
10/14/2019 17:16	40.6838	41.0256	41.4652
10/14/2019 17:18	40.8791	41.1233	41.2698
10/14/2019 17:20	41.0256	42.0513	45.8608
10/14/2019 17:22	41.6606	41.8071	41.9536
10/14/2019 17:24	41.6606	41.8071	42.0024
10/14/2019 17:26	41.5629	41.7582	42.0024
10/14/2019 17:28	41.6606	41.8071	42.0024
10/14/2019 17:30	41.5629	41.8071	42.0513
10/14/2019 17:32	41.5629	41.8071	41.9536
10/14/2019 17:34	41.6606	41.8559	42.1001
10/14/2019 17:36	41.3187	41.7094	42.0513
10/14/2019 17:38	41.6117	41.8071	42.1001
10/14/2019 17:40	41.6606	41.9536	42.2466
10/14/2019 17:42	41.8071	42.1001	42.2955
10/14/2019 17:44	41.6117	41.8559	42.1001
10/14/2019 17:46	41.6606	41.9048	42.1001
10/14/2019 17:48	41.7094	42.0513	42.2466
10/14/2019 17:50	41.6117	42.0024	42.3443
10/14/2019 17:52	41.7094	42.0513	42.2955
10/14/2019 17:54	42.0024	42.149	42.442
10/14/2019 17:56	42.0513	42.2955	42.6862
10/14/2019 17:58	41.9536	42.2466	42.6374
10/14/2019 18:00	41.9536	42.2955	42.5885
10/14/2019 18:02	42.0024	42.2955	42.3932
10/14/2019 18:04	42.1001	42.3443	42.4908
10/14/2019 18:06	42.149	42.2955	42.442

10/14/2019 18:08	42.2955	42.3932	42.4908
10/14/2019 18:10	42.0513	42.2955	42.442
10/14/2019 18:12	42.2466	42.3932	42.5885
10/14/2019 18:14	42.3443	42.4908	42.6862
10/14/2019 18:16	42.149	42.3932	42.6862
10/14/2019 18:18	42.0024	42.4908	42.9792
10/14/2019 18:20	42.442	42.5397	42.8327
10/14/2019 18:22	42.3932	42.5397	42.6374
10/14/2019 18:24	42.442	42.5885	42.735
10/14/2019 18:26	42.3932	42.5885	42.7839
10/14/2019 18:28	42.4908	42.6374	42.8327
10/14/2019 18:30	42.442	42.5397	42.735
10/14/2019 18:32	42.5885	42.6862	42.8327
10/14/2019 18:34	42.442	42.6862	42.9792
10/14/2019 18:36	42.3443	42.6862	42.8816
10/14/2019 18:38	42.6374	42.8327	43.0769
10/14/2019 18:40	42.6374	42.7839	43.0281
10/14/2019 18:42	42.4908	42.7839	42.8816
10/14/2019 18:44	42.735	42.8327	43.0769
10/14/2019 18:46	42.3443	42.8327	43.1258
10/14/2019 18:48	42.735	42.8816	43.1258
10/14/2019 18:50	42.735	42.8816	43.0769
10/14/2019 18:52	41.7094	42.735	43.0281
10/14/2019 18:54	42.442	42.6374	42.9792
10/14/2019 18:56	42.442	42.6862	42.8327
10/14/2019 18:58	42.2955	42.6862	42.8327
10/14/2019 19:00	42.6374	42.7839	43.0769
10/14/2019 19:02	42.442	42.735	43.0281
10/14/2019 19:04	42.3932	42.6862	42.8816
10/14/2019 19:06	35.409	41.8071	43.0281
10/14/2019 19:08	40.0488	42.149	42.735
10/14/2019 19:10	42.0024	42.2466	42.442
10/14/2019 19:12	41.7582	42.149	42.442
10/14/2019 19:14	42.0513	42.2466	42.4908
10/14/2019 19:16	41.9536	42.149	42.3443
10/14/2019 19:18	42.0024	42.149	42.2955
10/14/2019 19:20	42.0024	42.1001	42.2466
10/14/2019 19:22	42.0024	42.1978	42.3443
10/14/2019 19:24	41.9536	42.149	42.3932
10/14/2019 19:26	41.7582	42.149	42.3932
10/14/2019 19:28	41.9048	42.1001	42.3932
10/14/2019 19:30	41.6117	42.0024	42.5885
10/14/2019 19:32	41.6117	41.9536	42.3443
10/14/2019 19:34	41.9536	42.1001	42.3932
10/14/2019 19:36	41.8071	42.149	42.2955
10/14/2019 19:38	41.8071	42.0513	42.3932
10/14/2019 19:40	41.7582	42.0513	42.2466

10/14/2019 19:42	41.6606	41.9536	42.1001
10/14/2019 19:44	41.7094	42.0024	42.2466
10/14/2019 19:46	41.9048	42.0513	42.2955
10/14/2019 19:48	41.7582	41.9536	42.149
10/14/2019 19:50	41.7094	42.0024	42.2466
10/14/2019 19:52	41.7094	42.0024	42.6374
10/14/2019 19:54	41.3675	41.9536	42.2466
10/14/2019 19:56	41.8071	41.9536	42.149
10/14/2019 19:58	41.5629	41.8559	42.1001
10/14/2019 20:00	41.7582	41.9048	42.0024
10/14/2019 20:02	41.6606	41.9048	42.1001
10/14/2019 20:04	41.6117	41.9048	42.2466
10/14/2019 20:06	41.6606	41.9048	42.1001
10/14/2019 20:08	41.5629	41.8559	42.0024
10/14/2019 20:10	41.7094	41.8559	42.0024
10/14/2019 20:12	41.4652	41.9048	42.5885
10/14/2019 20:14	41.4652	41.7582	41.8071
10/14/2019 20:16	41.6117	41.8071	42.0024
10/14/2019 20:18	41.4164	41.8071	42.149
10/14/2019 20:20	41.4652	41.7094	41.9048
10/14/2019 20:22	41.6117	41.7582	41.9048
10/14/2019 20:24	41.6117	41.7582	42.0513
10/14/2019 20:26	41.2698	41.7094	42.0024
10/14/2019 20:28	41.221	41.6606	42.2466
10/14/2019 20:30	41.3187	41.6117	41.7582
10/14/2019 20:32	41.4164	41.6606	41.9048
10/14/2019 20:34	41.4164	41.7094	41.8071
10/14/2019 20:36	41.6117	41.7094	42.0024
10/14/2019 20:38	41.4652	41.6606	41.7582
10/14/2019 20:40	41.5629	41.6606	41.8071
10/14/2019 20:42	41.4164	41.7094	42.149
10/14/2019 20:44	41.3187	41.6606	42.0513
10/14/2019 20:46	41.3675	41.6117	41.7582
10/14/2019 20:48	41.3675	41.6117	41.7582
10/14/2019 20:50	41.4652	41.6117	41.8071
10/14/2019 20:52	41.5629	41.6606	41.9048
10/14/2019 20:54	41.3675	41.6117	41.7582
10/14/2019 20:56	41.3187	41.5629	41.7582
10/14/2019 20:58	41.4652	41.6117	41.7582
10/14/2019 21:00	41.2698	41.5629	41.9048
10/14/2019 21:02	41.4652	41.5629	41.6117
10/14/2019 21:04	41.4652	41.5629	41.7582
10/14/2019 21:06	41.4164	41.5629	41.7094
10/14/2019 21:08	41.3187	41.514	41.6606
10/14/2019 21:10	41.2698	41.514	41.6606
10/14/2019 21:12	41.4164	41.514	41.6606
10/14/2019 21:14	41.3675	41.4652	41.6117

10/14/2019 21:16	41.2698	41.4652	41.6606
10/14/2019 21:18	41.221	41.4652	41.6606
10/14/2019 21:20	41.3187	41.4652	41.5629
10/14/2019 21:22	41.221	41.4164	41.7582
10/14/2019 21:24	41.3675	41.4652	41.6606
10/14/2019 21:26	41.2698	41.4164	41.6606
10/14/2019 21:28	41.3187	41.4652	41.6606
10/14/2019 21:30	39.5604	41.3187	42.0513
10/14/2019 21:32	41.221	41.3675	41.6117
10/14/2019 21:34	40.293	41.1233	41.4164
10/14/2019 21:36	40.928	41.1722	41.3675
10/14/2019 21:38	41.0745	41.1722	41.2698
10/14/2019 21:40	40.928	41.1233	41.3187
10/14/2019 21:42	40.8791	41.1233	41.3675
10/14/2019 21:44	41.0256	41.3187	41.6117
10/14/2019 21:46	41.221	41.3187	41.6117
10/14/2019 21:48	40.8303	41.221	41.4164
10/14/2019 21:50	40.8303	41.0256	41.2698
10/14/2019 21:52	40.8791	41.1233	41.4652
10/14/2019 21:54	41.221	41.3187	41.4164
10/14/2019 21:56	40.9768	41.221	41.4652
10/14/2019 21:58	40.7326	40.9768	41.221
10/14/2019 22:00	41.0256	41.221	41.3675
10/14/2019 22:02	40.8791	41.221	41.3675
10/14/2019 22:04	40.8791	41.0256	41.2698
10/14/2019 22:06	41.0745	41.2698	41.5629
10/14/2019 22:08	41.1233	41.221	41.3675
10/14/2019 22:10	41.0745	41.2698	41.3675
10/14/2019 22:12	41.1233	41.2698	41.3675
10/14/2019 22:14	41.0745	41.221	41.3187
10/14/2019 22:16	41.1233	41.1722	41.3187
10/14/2019 22:18	40.928	41.221	41.3675
10/14/2019 22:20	40.9768	41.1722	41.3675
10/14/2019 22:22	41.0745	41.1722	41.2698
10/14/2019 22:24	41.1233	41.1722	41.221
10/14/2019 22:26	40.9768	41.1233	41.4164
10/14/2019 22:28	40.928	41.1233	41.2698
10/14/2019 22:30	40.8791	41.1233	41.2698
10/14/2019 22:32	40.928	41.1233	41.2698
10/14/2019 22:34	40.9768	41.1233	41.2698
10/14/2019 22:36	41.0256	41.7094	42.1001
10/14/2019 22:38	41.7582	41.8559	41.9536
10/14/2019 22:40	41.8071	41.9048	42.0024
10/14/2019 22:42	41.7582	41.9048	42.0024
10/14/2019 22:44	41.7582	41.9048	42.0513
10/14/2019 22:46	41.9048	41.9536	42.0024
10/14/2019 22:48	41.9048	41.9536	42.0513

10/14/2019 22:50	41.9536	42.0024	42.1001
10/14/2019 22:52	41.9536	42.0513	42.149
10/14/2019 22:54	41.9536	42.0513	42.1001
10/14/2019 22:56	41.9536	42.1001	42.3443
10/14/2019 22:58	42.0513	42.1001	42.2955
10/14/2019 23:00	42.1001	42.149	42.2466
10/14/2019 23:02	42.0513	42.149	42.2466
10/14/2019 23:04	42.149	42.1978	42.3932
10/14/2019 23:06	42.1001	42.1978	42.3443
10/14/2019 23:08	42.0513	42.2955	42.4908
10/14/2019 23:10	42.2466	42.2955	42.3443
10/14/2019 23:12	42.3443	42.3443	42.442
10/14/2019 23:14	42.1001	42.3932	42.4908
10/14/2019 23:16	42.2955	42.442	42.4908
10/14/2019 23:18	42.3443	42.442	42.5885
10/14/2019 23:20	42.2466	42.442	42.5885
10/14/2019 23:22	42.442	42.5397	42.6862
10/14/2019 23:24	42.3443	42.5397	42.6374
10/14/2019 23:26	42.4908	42.5885	42.6862
10/14/2019 23:28	42.442	42.5885	42.7839
10/14/2019 23:30	42.3932	42.6374	42.7839
10/14/2019 23:32	42.5885	42.6862	42.9792
10/14/2019 23:34	42.4908	42.6862	42.7839
10/14/2019 23:36	42.5885	42.735	42.8327
10/14/2019 23:38	42.6374	42.735	42.8816
10/14/2019 23:40	42.6374	42.7839	42.8816
10/14/2019 23:42	42.6862	42.735	42.8327
10/14/2019 23:44	42.735	42.8327	42.8816
10/14/2019 23:46	42.6862	42.8327	42.9792
10/14/2019 23:48	42.7839	42.9304	42.9792
10/14/2019 23:50	42.8327	42.9792	43.0769
10/14/2019 23:52	42.8327	42.9792	43.0281
10/14/2019 23:54	42.735	42.9792	43.1258
10/14/2019 23:56	42.6374	42.8327	43.0281
10/14/2019 23:58	42.3932	42.8327	43.0769
10/15/2019 0:00	41.9048	42.3443	42.6374
10/15/2019 0:02	42.2955	42.3443	42.4908
10/15/2019 0:04	42.3443	42.3932	42.4908
10/15/2019 0:06	42.2955	42.3443	42.442
10/15/2019 0:08	42.2955	42.3443	42.442
10/15/2019 0:10	41.9048	42.2955	42.4908
10/15/2019 0:12	42.149	42.2955	42.3932
10/15/2019 0:14	42.2466	42.2955	42.4908
10/15/2019 0:16	42.149	42.2955	42.3932
10/15/2019 0:18	42.149	42.2955	42.3443
10/15/2019 0:20	42.2466	42.2955	42.3932
10/15/2019 0:22	42.149	42.2955	42.3932

10/15/2019 0:24	42.149	42.2955	42.3932
10/15/2019 0:26	42.149	42.2955	42.3443
10/15/2019 0:28	42.2466	42.2955	42.442
10/15/2019 0:30	42.2466	42.2955	42.3443
10/15/2019 0:32	42.2466	42.2955	42.5885
10/15/2019 0:34	42.2466	42.2955	42.3932
10/15/2019 0:36	42.149	42.2466	42.2955
10/15/2019 0:38	42.2466	42.2466	42.2955
10/15/2019 0:40	42.149	42.2955	42.3443
10/15/2019 0:42	42.1001	42.2466	42.3443
10/15/2019 0:44	42.0513	42.2466	42.3443
10/15/2019 0:46	42.2466	42.2466	42.3443
10/15/2019 0:48	42.149	42.2466	42.2955
10/15/2019 0:50	42.1001	42.2466	42.3443
10/15/2019 0:52	42.0513	42.2466	42.2955
10/15/2019 0:54	42.2466	42.2466	42.2466
10/15/2019 0:56	42.1001	42.1978	42.2955
10/15/2019 0:58	42.1001	42.2466	42.3443
10/15/2019 1:00	42.1001	42.1978	42.2955
10/15/2019 1:02	42.149	42.1978	42.2466
10/15/2019 1:04	42.1001	42.2466	42.2955
10/15/2019 1:06	42.0513	42.1978	42.3443
10/15/2019 1:08	42.0513	42.1978	42.2466
10/15/2019 1:10	42.1001	42.1978	42.3443
10/15/2019 1:12	42.1001	42.149	42.2955
10/15/2019 1:14	42.149	42.1978	42.2955
10/15/2019 1:16	42.1001	42.149	42.2955
10/15/2019 1:18	42.1001	42.149	42.2955
10/15/2019 1:20	42.1001	42.149	42.2466
10/15/2019 1:22	42.0513	42.149	42.2466
10/15/2019 1:24	42.0024	42.149	42.2466
10/15/2019 1:26	42.1001	42.149	42.2466
10/15/2019 1:28	42.1001	42.149	42.149
10/15/2019 1:30	42.1001	42.1001	42.149
10/15/2019 1:32	42.1001	42.1001	42.149
10/15/2019 1:34	42.1001	42.1001	42.149
10/15/2019 1:36	42.0513	42.1001	42.149
10/15/2019 1:38	42.0513	42.1001	42.2466
10/15/2019 1:40	42.0024	42.1001	42.149
10/15/2019 1:42	42.0513	42.1001	42.2466
10/15/2019 1:44	42.0513	42.1001	42.2466
10/15/2019 1:46	42.1001	42.1001	42.149
10/15/2019 1:48	42.0513	42.1001	42.1001
10/15/2019 1:50	42.0513	42.1001	42.149
10/15/2019 1:52	42.0513	42.1001	42.149
10/15/2019 1:54	42.0513	42.1001	42.149
10/15/2019 1:56	42.0513	42.1001	42.149

10/15/2019 1:58	42.0513	42.0513	42.149
10/15/2019 2:00	41.9048	42.0513	42.149
10/15/2019 2:02	42.0024	42.0513	42.149
10/15/2019 2:04	41.9536	42.0513	42.149
10/15/2019 2:06	42.0024	42.1001	42.2466
10/15/2019 2:08	41.9048	42.0513	42.149
10/15/2019 2:10	42.0024	42.0513	42.0513
10/15/2019 2:12	42.0024	42.0513	42.1001
10/15/2019 2:14	42.0024	42.0513	42.0513
10/15/2019 2:16	41.8071	42.0513	42.2466
10/15/2019 2:18	42.0024	42.0513	42.2466
10/15/2019 2:20	41.9536	42.0024	42.1001
10/15/2019 2:22	42.0024	42.0513	42.2466
10/15/2019 2:24	41.9536	42.0024	42.0513
10/15/2019 2:26	41.9536	42.0024	42.0513
10/15/2019 2:28	42.0024	42.0024	42.0513
10/15/2019 2:30	42.0024	42.0024	42.0513
10/15/2019 2:32	42.0024	42.0024	42.0513
10/15/2019 2:34	42.0024	42.0024	42.0513
10/15/2019 2:36	41.9536	42.0024	42.0513
10/15/2019 2:38	41.9536	42.0024	42.0513
10/15/2019 2:40	41.9536	42.0024	42.0024
10/15/2019 2:42	41.9536	42.0024	42.0513
10/15/2019 2:44	41.9536	42.0024	42.1001
10/15/2019 2:46	41.9536	42.0024	42.0513
10/15/2019 2:48	41.9048	41.9536	42.0024
10/15/2019 2:50	41.7582	41.9536	42.0513
10/15/2019 2:52	41.9536	41.9536	42.0024
10/15/2019 2:54	41.9048	41.9536	42.149
10/15/2019 2:56	41.9536	41.9536	42.0024
10/15/2019 2:58	41.7582	41.9536	42.0513
10/15/2019 3:00	41.9048	41.9536	42.0513
10/15/2019 3:02	41.9048	41.9536	42.0024
10/15/2019 3:04	41.9048	41.9536	42.0024
10/15/2019 3:06	41.8071	41.9048	41.9536
10/15/2019 3:08	41.8071	41.9048	41.9536
10/15/2019 3:10	41.9048	41.9536	41.9536
10/15/2019 3:12	41.9048	41.9048	41.9536
10/15/2019 3:14	41.8071	41.9048	41.9536
10/15/2019 3:16	41.9048	41.9048	41.9536
10/15/2019 3:18	41.8071	41.9048	42.0513
10/15/2019 3:20	41.7582	41.9048	41.9536
10/15/2019 3:22	41.8071	41.9048	42.2466
10/15/2019 3:24	41.6117	41.8559	41.9536
10/15/2019 3:26	41.8071	41.9048	41.9048
10/15/2019 3:28	41.8071	41.8559	41.9536
10/15/2019 3:30	41.8071	41.9048	41.9536

10/15/2019 3:32	41.8071	41.8559	41.9048
10/15/2019 3:34	41.7094	41.8559	41.9048
10/15/2019 3:36	41.8071	41.8559	41.9048
10/15/2019 3:38	41.7582	41.8559	41.9536
10/15/2019 3:40	41.8071	41.8559	42.0513
10/15/2019 3:42	41.7582	41.8071	41.9048
10/15/2019 3:44	41.8071	41.8071	42.0024
10/15/2019 3:46	41.7582	41.8071	41.9048
10/15/2019 3:48	41.7094	41.8071	41.9048
10/15/2019 3:50	41.7582	41.8071	41.9536
10/15/2019 3:52	41.7582	41.8071	41.9048
10/15/2019 3:54	41.7582	41.8071	41.8071
10/15/2019 3:56	41.7582	41.8071	41.9048
10/15/2019 3:58	41.7582	41.8071	41.9048
10/15/2019 4:00	41.7582	41.8071	41.9048
10/15/2019 4:02	41.6606	41.7582	41.8071
10/15/2019 4:04	41.7094	41.7582	41.9048
10/15/2019 4:06	41.6606	41.7582	41.9048
10/15/2019 4:08	41.7582	41.7582	41.8071
10/15/2019 4:10	41.7094	41.7582	41.8071
10/15/2019 4:12	41.7094	41.7582	42.0513
10/15/2019 4:14	41.7094	41.7582	41.8071
10/15/2019 4:16	41.7094	41.7582	41.8071
10/15/2019 4:18	41.7094	41.7582	41.9048
10/15/2019 4:20	41.7094	41.7582	41.7582
10/15/2019 4:22	41.7094	41.7582	41.7582
10/15/2019 4:24	41.6606	41.7582	41.7582
10/15/2019 4:26	41.6606	41.7582	41.7582
10/15/2019 4:28	41.7094	41.7582	41.7582
10/15/2019 4:30	41.4652	41.7094	41.7582
10/15/2019 4:32	41.6606	41.7094	41.8071
10/15/2019 4:34	41.6117	41.7582	42.0513
10/15/2019 4:36	41.6606	41.7094	41.8071
10/15/2019 4:38	41.6606	41.7094	41.8071
10/15/2019 4:40	41.6606	41.7094	41.8071
10/15/2019 4:42	41.6606	41.7094	41.7582
10/15/2019 4:44	41.5629	41.7094	41.7582
10/15/2019 4:46	41.6606	41.7094	41.7582
10/15/2019 4:48	41.4652	41.6606	41.7094
10/15/2019 4:50	41.4652	41.6606	41.8071
10/15/2019 4:52	41.3187	41.6606	41.7582
10/15/2019 4:54	41.3675	41.6606	41.7582
10/15/2019 4:56	41.6117	41.7094	41.9048
10/15/2019 4:58	41.6117	41.6606	41.9536
10/15/2019 5:00	41.4652	41.6606	41.7094
10/15/2019 5:02	41.4652	41.6606	41.7582
10/15/2019 5:04	41.3187	41.4164	41.5629

10/15/2019 5:06	41.221	41.3675	41.5629
10/15/2019 5:08	41.2698	41.3675	41.5629
10/15/2019 5:10	41.2698	41.3675	41.4652
10/15/2019 5:12	41.3187	41.514	41.7582
10/15/2019 5:14	41.4164	41.6117	41.7094
10/15/2019 5:16	41.4652	41.6117	41.8071
10/15/2019 5:18	41.3675	41.5629	41.8071
10/15/2019 5:20	41.4164	41.5629	41.6606
10/15/2019 5:22	41.4652	41.5629	41.6606
10/15/2019 5:24	41.221	41.5629	41.7094
10/15/2019 5:26	41.3675	41.5629	41.7582
10/15/2019 5:28	41.0256	41.514	41.7094
10/15/2019 5:30	41.3187	41.5629	41.7582
10/15/2019 5:32	41.3675	41.514	41.6606
10/15/2019 5:34	41.4164	41.514	41.6117
10/15/2019 5:36	41.3187	41.4652	41.6117
10/15/2019 5:38	41.3675	41.4652	41.5629
10/15/2019 5:40	41.3675	41.4652	41.6117
10/15/2019 5:42	41.3187	41.4652	41.6117
10/15/2019 5:44	41.2698	41.4164	41.6606
10/15/2019 5:46	41.2698	41.4164	41.7582
10/15/2019 5:48	41.2698	41.4164	41.5629
10/15/2019 5:50	41.2698	41.4164	41.4652
10/15/2019 5:52	41.3187	41.4164	41.6606
10/15/2019 5:54	41.2698	41.4164	41.5629
10/15/2019 5:56	41.221	41.3675	41.4652
10/15/2019 5:58	41.1233	41.3675	41.4652
10/15/2019 6:00	41.0256	41.2698	41.4652
10/15/2019 6:02	40.8791	41.0256	41.221
10/15/2019 6:04	40.928	41.0745	41.221
10/15/2019 6:06	40.928	41.0745	41.2698
10/15/2019 6:08	40.9768	41.1722	41.5629
10/15/2019 6:10	40.9768	41.1722	41.3675
10/15/2019 6:12	41.0256	41.221	41.3187
10/15/2019 6:14	41.0745	41.2698	41.4164
10/15/2019 6:16	41.0256	41.1722	41.3187
10/15/2019 6:18	41.1233	41.2698	41.3187
10/15/2019 6:20	40.9768	41.1233	41.3187
10/15/2019 6:22	40.928	41.1722	41.4164
10/15/2019 6:24	41.0256	41.1233	41.3187
10/15/2019 6:26	40.928	41.1722	41.3187
10/15/2019 6:28	40.9768	41.1233	41.3187
10/15/2019 6:30	40.928	41.1233	41.3187
10/15/2019 6:32	41.0745	41.1722	41.3675
10/15/2019 6:34	40.9768	41.1233	41.2698
10/15/2019 6:36	40.928	41.0745	41.2698
10/15/2019 6:38	40.6349	41.0745	41.3675

10/15/2019 6:40	40.7326	41.0256	41.221
10/15/2019 6:42	40.9768	41.0745	41.2698
10/15/2019 6:44	40.4884	40.9768	41.221
10/15/2019 6:46	40.6349	41.0256	41.221
10/15/2019 6:48	40.928	42.0513	48.254
10/15/2019 6:50	41.3187	41.6606	41.9048
10/15/2019 6:52	41.4164	41.7094	42.0024
10/15/2019 6:54	41.6117	41.7582	41.9536
10/15/2019 6:56	41.6117	41.8071	41.9536
10/15/2019 6:58	41.221	41.8071	42.0024
10/15/2019 7:00	41.6117	41.8559	41.9536
10/15/2019 7:02	41.3675	41.8071	41.9536
10/15/2019 7:04	41.6606	41.8559	42.0513
10/15/2019 7:06	41.5629	41.8559	42.0513
10/15/2019 7:08	41.7094	41.9048	42.0513
10/15/2019 7:10	41.5629	41.9048	42.1001
10/15/2019 7:12	41.8071	41.9536	42.1001
10/15/2019 7:14	41.8071	42.0024	42.149
10/15/2019 7:16	41.8071	42.0513	42.2466
10/15/2019 7:18	41.7582	42.0024	42.2466
10/15/2019 7:20	41.7582	42.0513	42.2466
10/15/2019 7:22	41.9048	42.0513	42.2466
10/15/2019 7:24	41.7582	42.0024	42.149
10/15/2019 7:26	41.9048	42.1001	42.3932
10/15/2019 7:28	41.9048	42.0513	42.2466
10/15/2019 7:30	41.9536	42.149	42.3443
10/15/2019 7:32	41.9536	42.1978	42.3932
10/15/2019 7:34	41.7582	42.1001	42.2955
10/15/2019 7:36	41.9048	42.149	42.3932
10/15/2019 7:38	42.1001	42.2466	42.3443
10/15/2019 7:40	42.149	42.2955	42.6374
10/15/2019 7:42	42.0513	42.2466	42.3932
10/15/2019 7:44	42.1001	42.2955	42.442
10/15/2019 7:46	42.2466	42.3932	42.6374
10/15/2019 7:48	42.2466	42.3932	42.5885
10/15/2019 7:50	42.2955	42.442	42.6374
10/15/2019 7:52	42.2466	42.4908	43.4188
10/15/2019 7:54	41.0745	42.442	42.8327
10/15/2019 7:56	42.2955	42.442	42.6374
10/15/2019 7:58	42.4908	42.5885	42.6862
10/15/2019 8:00	42.3443	42.5885	42.7839
10/15/2019 8:02	42.4908	42.6374	42.8816
10/15/2019 8:04	42.442	42.6374	42.9792
10/15/2019 8:06	42.2955	42.6374	42.7839
10/15/2019 8:08	42.6374	42.735	42.7839
10/15/2019 8:10	42.4908	42.6862	42.9792
10/15/2019 8:12	42.4908	42.6862	42.8327

10/15/2019 8:14	42.4908	42.7839	43.0281
10/15/2019 8:16	42.4908	42.7839	42.9792
10/15/2019 8:18	42.6862	42.8327	42.9792
10/15/2019 8:20	42.7839	42.8816	43.0281
10/15/2019 8:22	42.6862	42.8816	43.0281
10/15/2019 8:24	42.442	42.8327	43.0281
10/15/2019 8:26	42.149	42.735	43.0769
10/15/2019 8:28	42.4908	42.6862	42.8816
10/15/2019 8:30	42.5885	42.6862	42.7839
10/15/2019 8:32	42.4908	42.735	43.0281
10/15/2019 8:34	40.6838	42.5885	43.3211
10/15/2019 8:36	41.9048	42.2955	42.5885
10/15/2019 8:38	42.1001	42.2466	42.3932
10/15/2019 8:40	42.0513	42.2466	42.442
10/15/2019 8:42	42.0024	42.2466	42.3932
10/15/2019 8:44	42.0513	42.1978	42.3932
10/15/2019 8:46	42.0513	42.1978	42.3443
10/15/2019 8:48	42.0513	42.1978	42.442
10/15/2019 8:50	41.9536	42.149	42.3443
10/15/2019 8:52	41.8071	42.149	42.3932
10/15/2019 8:54	42.1001	42.1978	42.442
10/15/2019 8:56	42.0024	42.1978	42.3443
10/15/2019 8:58	41.8071	42.1978	42.4908
10/15/2019 9:00	41.9048	42.149	42.3443
10/15/2019 9:02	41.7582	42.149	42.3932
10/15/2019 9:04	41.6606	42.0513	42.2955
10/15/2019 9:06	41.9536	42.149	42.2466
10/15/2019 9:08	42.0024	42.1001	42.2955
10/15/2019 9:10	42.0024	42.149	42.4908
10/15/2019 9:12	41.9536	42.1001	42.2466
10/15/2019 9:14	41.9048	42.0513	42.3932
10/15/2019 9:16	41.9048	42.0513	42.2466
10/15/2019 9:18	41.9048	42.1001	42.3932
10/15/2019 9:20	39.8046	41.9048	42.6862
10/15/2019 9:22	41.7582	42.0513	42.2955
10/15/2019 9:24	41.9048	42.0513	42.2466
10/15/2019 9:26	41.8071	42.0024	42.149
10/15/2019 9:28	41.9048	42.0513	42.2955
10/15/2019 9:30	41.6117	41.9536	42.149
10/15/2019 9:32	41.9048	42.0024	42.1001
10/15/2019 9:34	40.2442	41.8559	42.8816
10/15/2019 9:36	41.5629	41.9536	42.3443
10/15/2019 9:38	41.7094	41.9048	42.149
10/15/2019 9:40	41.8071	41.9536	42.149
10/15/2019 9:42	41.6117	41.9048	42.0513
10/15/2019 9:44	41.7094	41.9048	42.0024
10/15/2019 9:46	41.7094	41.9048	42.2466

10/15/2019 9:48	41.7094	41.9048	42.0024
10/15/2019 9:50	41.7582	41.9048	42.0024
10/15/2019 9:52	41.7094	41.9536	42.4908
10/15/2019 9:54	41.6117	41.8559	42.0024
10/15/2019 9:56	41.5629	41.8071	42.0024
10/15/2019 9:58	41.7094	41.8559	41.9536
10/15/2019 10:00	41.6606	41.8071	41.9536
10/15/2019 10:02	41.6117	41.8559	42.0513
10/15/2019 10:04	41.7094	41.8071	41.9536
10/15/2019 10:06	41.7582	41.8559	42.0024
10/15/2019 10:08	41.7094	41.8559	41.9048
10/15/2019 10:10	41.3675	41.8071	42.0513
10/15/2019 10:12	41.2698	41.7582	42.149
10/15/2019 10:14	41.6117	41.7582	42.0024
10/15/2019 10:16	41.5629	41.7582	42.0513
10/15/2019 10:18	39.707	41.6117	42.0024
10/15/2019 10:20	41.4652	41.7094	41.8071
10/15/2019 10:22	41.6117	41.7582	41.9048
10/15/2019 10:24	41.5629	41.7094	42.0024
10/15/2019 10:26	41.4652	41.6606	41.8071
10/15/2019 10:28	41.4164	41.7094	41.9048
10/15/2019 10:30	41.5629	41.7094	41.8071
10/15/2019 10:32	41.6117	41.7094	41.9048
10/15/2019 10:34	41.3675	41.6606	41.9048
10/15/2019 10:36	41.2698	41.6117	41.9536
10/15/2019 10:38	41.3675	41.6606	42.0024
10/15/2019 10:40	41.4164	41.6117	41.7582
10/15/2019 10:42	41.5629	41.6117	41.6606
10/15/2019 10:44	41.4164	41.6117	41.7582
10/15/2019 10:46	41.4652	41.6117	41.7582
10/15/2019 10:48	41.4164	41.6117	41.7582
10/15/2019 10:50	41.4164	41.5629	41.7582
10/15/2019 10:52	41.4652	41.6117	41.7582
10/15/2019 10:54	41.0745	41.5629	41.8071
10/15/2019 10:56	41.4652	41.5629	41.8071
10/15/2019 10:58	41.4652	41.5629	41.7582
10/15/2019 11:00	41.2698	41.5629	41.8071
10/15/2019 11:02	41.3675	41.5629	41.7094
10/15/2019 11:04	41.3187	41.514	41.8071
10/15/2019 11:06	41.3675	41.5629	42.0513
10/15/2019 11:08	41.3187	41.514	41.7582
10/15/2019 11:10	41.221	41.4652	41.7094
10/15/2019 11:12	41.1233	41.4652	41.6606
10/15/2019 11:14	41.3675	41.514	41.9048
10/15/2019 11:16	41.3675	41.4652	41.7582
10/15/2019 11:18	41.0745	41.5629	42.0024
10/15/2019 11:20	41.221	41.4652	41.7094

10/15/2019 11:22	41.221	41.4652	41.7094
10/15/2019 11:24	41.3187	41.4652	41.6117
10/15/2019 11:26	41.1233	41.4164	41.5629
10/15/2019 11:28	41.2698	41.4164	41.6117
10/15/2019 11:30	41.2698	41.3675	41.5629
10/15/2019 11:32	41.2698	41.4164	41.6117
10/15/2019 11:34	41.0745	41.3187	41.5629
10/15/2019 11:36	41.221	41.4164	41.6606
10/15/2019 11:38	41.2698	41.3675	41.5629
10/15/2019 11:40	41.2698	41.3675	41.5629
10/15/2019 11:42	41.0745	41.3187	41.6606
10/15/2019 11:44	39.9512	41.2698	41.7582
10/15/2019 11:46	41.221	41.3675	41.4652
10/15/2019 11:48	41.221	41.3187	41.5629
10/15/2019 11:50	41.1233	41.3187	41.4652
10/15/2019 11:52	41.1233	41.3187	41.5629
10/15/2019 11:54	41.1233	41.3187	41.4652
10/15/2019 11:56	41.221	41.3187	41.4164
10/15/2019 11:58	41.1233	41.3187	41.4652
10/15/2019 12:00	41.221	41.3187	41.3675
10/15/2019 12:02	41.221	41.3187	41.4164
10/15/2019 12:04	41.1233	41.2698	41.3675
10/15/2019 12:06	41.0256	41.2698	41.3675
10/15/2019 12:08	41.221	41.2698	41.3675
10/15/2019 12:10	40.928	41.221	41.4164
10/15/2019 12:12	41.0745	41.221	41.4164
10/15/2019 12:14	41.0256	41.221	41.3675
10/15/2019 12:16	41.1233	41.2698	41.3675
10/15/2019 12:18	41.0256	41.221	41.3187
10/15/2019 12:20	40.8791	41.1722	41.2698
10/15/2019 12:22	40.928	41.221	41.3675
10/15/2019 12:24	40.8791	41.221	41.7094
10/15/2019 12:26	41.0256	41.221	41.3675
10/15/2019 12:28	41.0256	41.1722	41.3187
10/15/2019 12:30	40.9768	41.1233	41.3187
10/15/2019 12:32	41.0745	41.1722	41.3675
10/15/2019 12:34	40.928	41.1722	41.2698
10/15/2019 12:36	40.9768	41.1233	41.2698
10/15/2019 12:38	40.928	41.0745	41.221
10/15/2019 12:40	41.0256	41.1233	41.3187
10/15/2019 12:42	40.9768	41.1233	41.3675
10/15/2019 12:44	40.9768	41.0745	41.221
10/15/2019 12:46	40.5861	41.0745	41.2698
10/15/2019 12:48	40.9768	41.0745	41.221
10/15/2019 12:50	40.928	41.1233	41.9048
10/15/2019 12:52	41.3187	41.8559	43.0281
10/15/2019 12:54	41.7582	41.8559	42.0024

10/15/2019 12:56	41.7582	41.8559	42.0024
10/15/2019 12:58	41.7582	41.9048	42.149
10/15/2019 13:00	41.7582	41.9048	41.9536
10/15/2019 13:02	41.6606	41.8559	42.0024
10/15/2019 13:04	41.5629	41.9536	42.2955
10/15/2019 13:06	41.7094	41.9048	42.2466
10/15/2019 13:08	41.9048	41.9536	42.1001
10/15/2019 13:10	41.9048	42.0513	42.2955
10/15/2019 13:12	41.8071	42.0024	42.2466
10/15/2019 13:14	41.9048	42.0513	42.149
10/15/2019 13:16	41.8071	42.0513	42.3443
10/15/2019 13:18	41.9536	42.149	42.2955
10/15/2019 13:20	41.7582	42.1001	42.3932
10/15/2019 13:22	42.0513	42.1978	42.4908
10/15/2019 13:24	41.9536	42.2466	42.5885
10/15/2019 13:26	42.1001	42.2466	42.3932
10/15/2019 13:28	42.2466	42.2955	42.442
10/15/2019 13:30	42.2466	42.3443	42.3932
10/15/2019 13:32	42.149	42.3443	42.442
10/15/2019 13:34	42.0513	42.3443	42.5885
10/15/2019 13:36	42.0513	42.3443	42.5885
10/15/2019 13:38	42.2466	42.3932	42.4908
10/15/2019 13:40	42.2466	42.442	42.6374
10/15/2019 13:42	42.2466	42.4908	42.5885
10/15/2019 13:44	42.4908	42.5885	42.8327
10/15/2019 13:46	42.3932	42.5397	42.735
10/15/2019 13:48	42.442	42.6374	42.735
10/15/2019 13:50	42.5885	42.6374	42.6862
10/15/2019 13:52	42.3932	42.6374	42.7839
10/15/2019 13:54	42.3443	42.5885	42.6862
10/15/2019 13:56	42.442	42.6862	42.7839
10/15/2019 13:58	42.4908	42.6862	42.8816
10/15/2019 14:00	42.5885	42.735	42.7839
10/15/2019 14:02	42.4908	42.735	42.9792
10/15/2019 14:04	42.735	42.8327	42.8816
10/15/2019 14:06	42.735	42.8816	43.1258
10/15/2019 14:08	42.7839	42.8816	43.0769
10/15/2019 14:10	42.7839	42.8816	43.0281
10/15/2019 14:12	42.8327	42.9304	43.1258
10/15/2019 14:14	42.8816	42.9792	43.0281
10/15/2019 14:16	42.735	42.9792	43.0769
10/15/2019 14:18	42.442	42.7839	43.1746
10/15/2019 14:20	42.735	42.8327	43.0281
10/15/2019 14:22	41.7094	42.5397	42.9792
10/15/2019 14:24	42.1001	42.3443	42.442
10/15/2019 14:26	41.9536	42.2955	42.4908
10/15/2019 14:28	42.2466	42.3443	42.6862

10/15/2019 14:30	42.1001	42.2955	42.442
10/15/2019 14:32	42.2466	42.3443	42.442
10/15/2019 14:34	42.149	42.2955	42.3932
10/15/2019 14:36	42.1001	42.2955	42.3932
10/15/2019 14:38	42.1001	42.2955	42.442
10/15/2019 14:40	42.0024	42.2955	42.5885
10/15/2019 14:42	42.1001	42.2466	42.442
10/15/2019 14:44	42.1001	42.2955	42.5885
10/15/2019 14:46	42.149	42.2955	42.3932
10/15/2019 14:48	42.149	42.2466	42.3443
10/15/2019 14:50	41.9536	42.2466	42.3443
10/15/2019 14:52	42.1001	42.2466	42.3443
10/15/2019 14:54	41.8071	42.1978	42.3443
10/15/2019 14:56	42.0024	42.1978	42.3932
10/15/2019 14:58	42.0513	42.1978	42.3443
10/15/2019 15:00	42.0024	42.149	42.3443
10/15/2019 15:02	42.1001	42.1978	42.442
10/15/2019 15:04	42.0024	42.1978	42.4908
10/15/2019 15:06	41.9048	42.149	42.3443
10/15/2019 15:08	39.9023	42.0513	42.8816
10/15/2019 15:10	42.0024	42.1978	42.3932
10/15/2019 15:12	42.0024	42.149	42.3443
10/15/2019 15:14	42.0513	42.149	42.2955
10/15/2019 15:16	41.9048	42.1001	42.2466
10/15/2019 15:18	41.9536	42.1001	42.2466
10/15/2019 15:20	41.9048	42.0513	42.149
10/15/2019 15:22	42.0024	42.1001	42.3443
10/15/2019 15:24	41.9536	42.1001	42.2955
10/15/2019 15:26	41.9048	42.1001	42.2466
10/15/2019 15:28	42.0024	42.0513	42.149
10/15/2019 15:30	41.9536	42.0513	42.149
10/15/2019 15:32	41.9048	42.0513	42.2466
10/15/2019 15:34	41.8071	42.0513	42.2955
10/15/2019 15:36	40.2442	41.9536	42.735
10/15/2019 15:38	41.8071	42.0024	42.149
10/15/2019 15:40	41.7582	42.0024	42.2955
10/15/2019 15:42	41.9048	42.0513	42.1001
10/15/2019 15:44	41.6117	41.8071	42.149
10/15/2019 15:46	41.7094	41.9536	42.1001
10/15/2019 15:48	41.7094	41.9536	42.2466
10/15/2019 15:50	41.9048	42.0024	42.149
10/15/2019 15:52	41.7094	41.9536	42.149
10/15/2019 15:54	41.8071	41.9536	42.0513
10/15/2019 15:56	41.7094	41.9536	42.1001
10/15/2019 15:58	41.7094	41.9536	42.1001
10/15/2019 16:00	41.7094	41.9048	42.149
10/15/2019 16:02	41.7094	41.9048	42.1001

10/15/2019 16:04	41.7094	41.9048	42.149
10/15/2019 16:06	41.6117	41.9048	42.0513
10/15/2019 16:08	41.5629	42.0024	42.3443
10/15/2019 16:10	41.2698	41.6117	41.9536
10/15/2019 16:12	41.6606	41.9048	42.0513
10/15/2019 16:14	41.4164	41.8071	42.0513
10/15/2019 16:16	41.6606	41.9048	42.1001
10/15/2019 16:18	41.6606	41.8559	41.9536
10/15/2019 16:20	41.6117	41.8559	42.1001
10/15/2019 16:22	41.6606	41.8559	42.0513
10/15/2019 16:24	41.7094	41.8559	42.0024
10/15/2019 16:26	41.7094	41.8559	41.9536
10/15/2019 16:28	41.4652	41.8071	42.149
10/15/2019 16:30	41.5629	41.8559	42.0024
10/15/2019 16:32	41.4652	41.8071	42.3932
10/15/2019 16:34	41.6117	41.7094	41.9048
10/15/2019 16:36	41.6117	41.8071	41.9536
10/15/2019 16:38	41.6117	41.7094	41.9536
10/15/2019 16:40	41.3675	41.7582	42.0024
10/15/2019 16:42	41.7094	41.7582	41.8071
10/15/2019 16:44	41.6117	41.7582	41.9536
10/15/2019 16:46	41.6117	41.7094	41.9048
10/15/2019 16:48	41.5629	41.7094	42.0513
10/15/2019 16:50	41.5629	41.7582	41.9048
10/15/2019 16:52	41.5629	41.7094	41.9048
10/15/2019 16:54	41.221	41.6117	41.9536
10/15/2019 16:56	41.3187	41.514	41.8071
10/15/2019 16:58	41.4164	41.6117	41.7582
10/15/2019 17:00	41.5629	41.6606	41.8071
10/15/2019 17:02	41.4652	41.6606	41.7582
10/15/2019 17:04	41.2698	41.6606	42.1001
10/15/2019 17:06	41.4164	41.6117	41.7582
10/15/2019 17:08	41.4164	41.6117	41.9048
10/15/2019 17:10	41.221	41.5629	41.9048
10/15/2019 17:12	41.4652	41.6606	41.7582
10/15/2019 17:14	41.5629	41.6606	41.7094
10/15/2019 17:16	41.1233	41.5629	41.7582
10/15/2019 17:18	41.2698	41.514	41.8071
10/15/2019 17:20	41.3675	41.5629	41.9048
10/15/2019 17:22	41.2698	41.5629	41.9536
10/15/2019 17:24	41.3675	41.514	41.6606
10/15/2019 17:26	41.3187	41.514	41.7094
10/15/2019 17:28	41.3675	41.5629	41.9048
10/15/2019 17:30	41.3675	41.5629	41.7582
10/15/2019 17:32	41.3675	41.514	41.7094
10/15/2019 17:34	41.2698	41.4164	41.6606
10/15/2019 17:36	41.0745	41.4164	41.6117

10/15/2019 17:38	41.2698	41.4652	41.6606
10/15/2019 17:40	41.3187	41.4652	41.6117
10/15/2019 17:42	41.2698	41.4164	41.5629
10/15/2019 17:44	41.1233	41.4164	41.6117
10/15/2019 17:46	41.2698	41.4164	41.6117
10/15/2019 17:48	41.2698	41.4652	41.8071
10/15/2019 17:50	41.1233	41.3675	41.6117
10/15/2019 17:52	41.221	41.3675	41.6117
10/15/2019 17:54	40.9768	41.2698	41.4164
10/15/2019 17:56	40.9768	41.221	41.7094
10/15/2019 17:58	41.0256	41.3187	41.6606
10/15/2019 18:00	41.3187	41.4164	41.4652
10/15/2019 18:02	41.0745	41.3187	41.4652
10/15/2019 18:04	41.0745	41.3675	41.5629
10/15/2019 18:06	40.928	41.1233	41.3187
10/15/2019 18:08	40.5861	41.0256	41.2698
10/15/2019 18:10	41.0256	41.2698	41.4164
10/15/2019 18:12	41.0745	41.2698	41.4652
10/15/2019 18:14	40.9768	41.2698	41.8071
10/15/2019 18:16	41.0256	41.221	41.4164
10/15/2019 18:18	41.0745	41.221	41.3675
10/15/2019 18:20	41.0256	41.1722	41.3187
10/15/2019 18:22	40.8791	41.221	41.6117
10/15/2019 18:24	40.928	41.1722	41.3187
10/15/2019 18:26	40.9768	41.1722	41.4164
10/15/2019 18:28	40.8303	41.1233	41.3187
10/15/2019 18:30	40.928	41.0745	41.2698
10/15/2019 18:32	40.7326	41.1233	41.2698
10/15/2019 18:34	40.7326	40.928	41.2698
10/15/2019 18:36	40.9768	41.0745	41.221
10/15/2019 18:38	40.928	41.1233	41.3187
10/15/2019 18:40	41.0256	41.8559	48.6447
10/15/2019 18:42	41.4164	41.7582	42.149
10/15/2019 18:44	41.6606	41.8071	42.0024
10/15/2019 18:46	41.6606	41.8071	42.0513
10/15/2019 18:48	41.5629	41.8559	42.442
10/15/2019 18:50	41.7094	41.8559	42.0024
10/15/2019 18:52	41.4652	41.8071	42.0024
10/15/2019 18:54	41.7094	41.9536	42.0513
10/15/2019 18:56	41.6606	41.9048	42.149
10/15/2019 18:58	41.7094	41.9536	42.1001
10/15/2019 19:00	41.7582	41.9536	42.1001
10/15/2019 19:02	41.7094	41.9536	42.149
10/15/2019 19:04	41.3675	41.9536	42.735
10/15/2019 19:06	41.9536	42.0513	42.149
10/15/2019 19:08	41.7094	42.0024	42.149
10/15/2019 19:10	41.8071	42.0513	42.2466

10/15/2019 19:12	41.7582	42.1001	42.4908
10/15/2019 19:14	42.0024	42.149	42.2955
10/15/2019 19:16	42.0024	42.149	42.3932
10/15/2019 19:18	41.6606	41.9536	42.2955
10/15/2019 19:20	41.9536	42.149	42.442
10/15/2019 19:22	42.1001	42.2466	42.6374
10/15/2019 19:24	42.149	42.2466	42.4908
10/15/2019 19:26	42.2466	42.3443	42.442
10/15/2019 19:28	41.9048	42.2955	42.442
10/15/2019 19:30	42.0024	42.2466	42.4908
10/15/2019 19:32	41.9536	42.2955	42.442
10/15/2019 19:34	42.0513	42.1978	42.3932
10/15/2019 19:36	42.149	42.3443	42.6374
10/15/2019 19:38	42.2466	42.3443	42.6374
10/15/2019 19:40	42.1001	42.3443	42.4908
10/15/2019 19:42	41.9048	42.442	42.8327
10/15/2019 19:44	42.3932	42.5397	42.7839
10/15/2019 19:46	42.2955	42.5397	42.7839
10/15/2019 19:48	42.3932	42.5885	42.735
10/15/2019 19:50	42.2466	42.5397	42.735
10/15/2019 19:52	42.1001	42.4908	42.735
10/15/2019 19:54	42.2466	42.5885	42.735
10/15/2019 19:56	42.442	42.5885	42.735
10/15/2019 19:58	42.4908	42.6862	42.9792
10/15/2019 20:00	42.442	42.6862	42.9792
10/15/2019 20:02	42.442	42.6374	42.735
10/15/2019 20:04	42.4908	42.6862	42.9792
10/15/2019 20:06	42.3443	42.6862	42.8327
10/15/2019 20:08	42.6374	42.8327	43.1258
10/15/2019 20:10	42.6862	42.7839	43.0281
10/15/2019 20:12	42.5885	42.7839	43.0281
10/15/2019 20:14	42.442	42.7839	42.9792
10/15/2019 20:16	42.5885	42.8327	43.0281
10/15/2019 20:18	42.6862	42.9304	43.1258
10/15/2019 20:20	42.0513	42.6374	43.1746
10/15/2019 20:22	42.6374	42.735	42.9792
10/15/2019 20:24	42.442	42.7839	42.9792
10/15/2019 20:26	40.1465	42.3932	43.0281
10/15/2019 20:28	42.149	42.2955	42.4908
10/15/2019 20:30	42.1001	42.2955	42.4908
10/15/2019 20:32	42.1001	42.2466	42.4908
10/15/2019 20:34	41.7582	42.1978	42.4908
10/15/2019 20:36	42.0513	42.2466	42.3932
10/15/2019 20:38	42.1001	42.2955	42.442
10/15/2019 20:40	42.0513	42.1978	42.2955
10/15/2019 20:42	41.9536	42.149	42.3932
10/15/2019 20:44	42.0024	42.1978	42.4908

10/15/2019 20:46	42.0513	42.149	42.2466
10/15/2019 20:48	42.1001	42.1978	42.3443
10/15/2019 20:50	41.8071	42.149	42.3443
10/15/2019 20:52	42.0513	42.149	42.3443
10/15/2019 20:54	41.9048	42.1001	42.3932
10/15/2019 20:56	42.0024	42.149	42.3443
10/15/2019 20:58	41.8071	42.1001	42.4908
10/15/2019 21:00	41.9048	42.1001	42.2955
10/15/2019 21:02	41.6117	41.8559	42.2466
10/15/2019 21:04	41.9048	42.0513	42.3443
10/15/2019 21:06	42.0024	42.1001	42.2955
10/15/2019 21:08	41.9048	42.0513	42.149
10/15/2019 21:10	41.8071	42.0024	42.1001
10/15/2019 21:12	41.9536	42.0513	42.3443
10/15/2019 21:14	41.7094	42.0024	42.149
10/15/2019 21:16	41.7582	42.0024	42.2466
10/15/2019 21:18	41.6606	42.0024	42.1001
10/15/2019 21:20	41.7582	41.9536	42.2955
10/15/2019 21:22	41.9048	42.0024	42.2466
10/15/2019 21:24	41.6606	41.9048	42.0513
10/15/2019 21:26	41.9048	42.0024	42.442
10/15/2019 21:28	41.6117	41.9048	42.0513
10/15/2019 21:30	41.8071	41.9536	42.1001
10/15/2019 21:32	41.8071	41.9536	42.2955
10/15/2019 21:34	41.6606	41.9048	42.0024
10/15/2019 21:36	41.3187	41.9048	42.0513
10/15/2019 21:38	41.7582	41.9536	42.149
10/15/2019 21:40	41.7094	41.9048	42.0513
10/15/2019 21:42	41.4164	41.9048	42.1001
10/15/2019 21:44	41.8071	41.8559	41.9536
10/15/2019 21:46	41.6117	41.8559	42.1001
10/15/2019 21:48	41.6606	41.8559	42.1001
10/15/2019 21:50	41.7582	41.8559	42.0024
10/15/2019 21:52	41.7094	41.8559	41.9536
10/15/2019 21:54	41.7094	41.8559	41.9536
10/15/2019 21:56	41.4652	41.8071	41.9536
10/15/2019 21:58	41.6117	41.8559	42.149
10/15/2019 22:00	41.7582	41.8071	41.9536
10/15/2019 22:02	41.5629	41.7582	42.0024
10/15/2019 22:04	41.6606	41.7582	42.0513
10/15/2019 22:06	41.7094	41.8071	41.9048
10/15/2019 22:08	41.6606	41.7582	41.9048
10/15/2019 22:10	41.6117	41.7582	42.0024
10/15/2019 22:12	41.4652	41.7094	41.9536
10/15/2019 22:14	41.5629	41.7582	41.9536
10/15/2019 22:16	41.6606	41.7094	41.8071
10/15/2019 22:18	41.6117	41.7094	41.8071

10/15/2019 22:20	41.5629	41.7094	41.7582
10/15/2019 22:22	41.2698	41.5629	41.8071
10/15/2019 22:24	41.2698	41.6117	41.8071
10/15/2019 22:26	41.2698	41.6606	41.9048
10/15/2019 22:28	41.2698	41.5629	41.8071
10/15/2019 22:30	41.2698	41.514	42.0024
10/15/2019 22:32	41.4652	41.6606	41.7582
10/15/2019 22:34	41.6117	41.7094	41.8071
10/15/2019 22:36	41.2698	41.6606	41.7582
10/15/2019 22:38	41.3675	41.6117	41.8071
10/15/2019 22:40	41.4652	41.6606	41.7094
10/15/2019 22:42	41.5629	41.6606	41.7582
10/15/2019 22:44	41.5629	41.6606	41.7094
10/15/2019 22:46	41.5629	41.6606	41.7582
10/15/2019 22:48	41.4652	41.6606	41.7094
10/15/2019 22:50	41.4164	41.6117	41.7094
10/15/2019 22:52	41.5629	41.6606	41.9048
10/15/2019 22:54	41.4652	41.6117	41.7094
10/15/2019 22:56	41.5629	41.6606	41.7582
10/15/2019 22:58	41.4652	41.6117	41.9048
10/15/2019 23:00	41.3675	41.5629	41.7094
10/15/2019 23:02	41.5629	41.6117	41.7094
10/15/2019 23:04	41.5629	41.6117	41.6606
10/15/2019 23:06	41.4164	41.6117	41.7582
10/15/2019 23:08	41.4652	41.5629	41.7094
10/15/2019 23:10	41.4652	41.5629	41.7094
10/15/2019 23:12	41.3675	41.514	41.6606
10/15/2019 23:14	41.3675	41.5629	41.7094
10/15/2019 23:16	41.4652	41.5629	41.6606
10/15/2019 23:18	41.3187	41.5629	41.7094
10/15/2019 23:20	41.4652	41.5629	41.6117
10/15/2019 23:22	41.3675	41.514	41.7094
10/15/2019 23:24	41.3187	41.514	41.6117
10/15/2019 23:26	41.3187	41.4652	41.6117
10/15/2019 23:28	41.221	41.514	41.6117
10/15/2019 23:30	41.3187	41.4652	41.6117
10/15/2019 23:32	41.3675	41.4652	41.6117
10/15/2019 23:34	41.4164	41.4652	41.5629
10/15/2019 23:36	41.3675	41.4652	41.6606
10/15/2019 23:38	41.4164	41.514	41.6117
10/15/2019 23:40	41.3675	41.4652	41.6117
10/15/2019 23:42	41.3187	41.4652	41.6606
10/15/2019 23:44	41.3187	41.4164	41.5629
10/15/2019 23:46	41.3187	41.4652	41.5629
10/15/2019 23:48	41.3675	41.4652	41.6117
10/15/2019 23:50	41.3675	41.4652	41.6117
10/15/2019 23:52	41.1233	41.4164	41.5629

10/15/2019 23:54	41.2698	41.4164	41.6117
10/15/2019 23:56	41.3187	41.4164	41.5629
10/15/2019 23:58	41.3187	41.4652	41.5629
10/16/2019 0:00	40.293	41.3675	41.9048
10/16/2019 0:02	41.2698	41.4164	41.6117
10/16/2019 0:04	41.2698	41.3675	41.4164
10/16/2019 0:06	41.2698	41.4164	41.5629
10/16/2019 0:08	41.1233	41.4164	41.6117
10/16/2019 0:10	41.2698	41.4164	41.5629
10/16/2019 0:12	41.3187	41.4164	41.5629
10/16/2019 0:14	41.2698	41.4164	41.5629
10/16/2019 0:16	41.2698	41.3675	41.4652
10/16/2019 0:18	41.3675	41.3675	41.4164
10/16/2019 0:20	41.3187	41.3675	41.4652
10/16/2019 0:22	41.3187	41.3675	41.6606
10/16/2019 0:24	41.3187	41.3675	41.4164
10/16/2019 0:26	41.3187	41.3675	41.4164
10/16/2019 0:28	40.9768	41.3187	41.4164
10/16/2019 0:30	41.3187	41.3675	41.4652
10/16/2019 0:32	41.2698	41.3187	41.4652
10/16/2019 0:34	41.3187	41.3675	41.4164
10/16/2019 0:36	41.0745	41.3187	41.4164
10/16/2019 0:38	41.221	41.3187	41.3675
10/16/2019 0:40	41.2698	41.3675	41.4164
10/16/2019 0:42	41.2698	41.3675	41.4652
10/16/2019 0:44	41.221	41.3187	41.4164
10/16/2019 0:46	41.1233	41.3187	41.4164
10/16/2019 0:48	41.221	41.3187	41.5629
10/16/2019 0:50	41.2698	41.3187	41.4164
10/16/2019 0:52	41.2698	41.3187	41.3675
10/16/2019 0:54	41.2698	41.3187	41.3675
10/16/2019 0:56	41.2698	41.3187	41.3675
10/16/2019 0:58	41.2698	41.3187	41.3675
10/16/2019 1:00	41.1233	41.3187	41.3675
10/16/2019 1:02	41.221	41.3187	41.3187
10/16/2019 1:04	41.2698	41.3187	41.3187
10/16/2019 1:06	41.2698	41.3187	41.3187
10/16/2019 1:08	41.1233	41.2698	41.3675
10/16/2019 1:10	41.0745	41.2698	41.3187
10/16/2019 1:12	41.2698	41.3187	41.3675
10/16/2019 1:14	41.0745	41.2698	41.3187
10/16/2019 1:16	41.221	41.2698	41.4164
10/16/2019 1:18	41.1233	41.2698	41.3187
10/16/2019 1:20	41.1233	41.2698	41.3187
10/16/2019 1:22	41.2698	41.3187	41.3675
10/16/2019 1:24	41.1233	41.2698	41.3187
10/16/2019 1:26	41.221	41.2698	41.3187

10/16/2019 1:28	41.221	41.2698	41.3675
10/16/2019 1:30	41.221	41.2698	41.2698
10/16/2019 1:32	41.1233	41.221	41.3187
10/16/2019 1:34	41.221	41.2698	41.2698
10/16/2019 1:36	41.221	41.221	41.2698
10/16/2019 1:38	41.221	41.221	41.2698
10/16/2019 1:40	41.221	41.221	41.2698
10/16/2019 1:42	41.0256	41.221	41.3187
10/16/2019 1:44	41.1233	41.221	41.3675
10/16/2019 1:46	41.1233	41.221	41.3187
10/16/2019 1:48	41.1233	41.221	41.2698
10/16/2019 1:50	41.1233	41.221	41.3187
10/16/2019 1:52	41.1233	41.221	41.2698
10/16/2019 1:54	41.0745	41.221	41.2698
10/16/2019 1:56	41.0256	41.221	41.2698
10/16/2019 1:58	41.1233	41.221	41.2698
10/16/2019 2:00	41.1233	41.221	41.2698
10/16/2019 2:02	41.1233	41.221	41.3187
10/16/2019 2:04	41.0745	41.1722	41.2698
10/16/2019 2:06	41.1233	41.221	41.2698
10/16/2019 2:08	41.0256	41.1722	41.3675
10/16/2019 2:10	41.0745	41.1722	41.221
10/16/2019 2:12	41.1233	41.1722	41.2698
10/16/2019 2:14	41.0745	41.1722	41.221
10/16/2019 2:16	41.1233	41.1722	41.221
10/16/2019 2:18	41.0745	41.1233	41.221
10/16/2019 2:20	41.1233	41.1722	41.221
10/16/2019 2:22	40.9768	41.1233	41.3675
10/16/2019 2:24	41.1233	41.1233	41.1233
10/16/2019 2:26	41.0256	41.1233	41.221
10/16/2019 2:28	41.1233	41.1233	41.221
10/16/2019 2:30	41.0745	41.1233	41.221
10/16/2019 2:32	41.0745	41.1233	41.221
10/16/2019 2:34	41.0745	41.1233	41.1233
10/16/2019 2:36	41.0745	41.1233	41.221
10/16/2019 2:38	41.0745	41.1233	41.221
10/16/2019 2:40	41.0745	41.1233	41.2698
10/16/2019 2:42	41.0745	41.1233	41.1233
10/16/2019 2:44	40.9768	41.7094	44.5421
10/16/2019 2:46	41.9048	41.9536	42.149
10/16/2019 2:48	41.9048	41.9048	41.9536
10/16/2019 2:50	41.9536	41.9536	42.1001
10/16/2019 2:52	41.6117	41.9536	42.0024
10/16/2019 2:54	41.9536	42.0024	42.0513
10/16/2019 2:56	42.0024	42.0024	42.0513
10/16/2019 2:58	42.0024	42.0513	42.2466
10/16/2019 3:00	42.0024	42.0513	42.1001

10/16/2019 3:02	42.0513	42.1001	42.149
10/16/2019 3:04	42.1001	42.1001	42.149
10/16/2019 3:06	42.1001	42.1978	42.2466
10/16/2019 3:08	42.0513	42.1978	42.2955
10/16/2019 3:10	42.1001	42.2466	42.2955
10/16/2019 3:12	42.149	42.2466	42.2955
10/16/2019 3:14	42.2955	42.3443	42.3932
10/16/2019 3:16	42.2955	42.3443	42.3932
10/16/2019 3:18	42.2955	42.3932	42.442
10/16/2019 3:20	42.3443	42.3932	42.442
10/16/2019 3:22	42.3932	42.442	42.5885
10/16/2019 3:24	42.442	42.4908	42.6374
10/16/2019 3:26	42.442	42.4908	42.4908
10/16/2019 3:28	42.3932	42.5397	42.5885
10/16/2019 3:30	42.442	42.5397	42.6374
10/16/2019 3:32	42.5885	42.6374	42.6374
10/16/2019 3:34	42.4908	42.6374	42.6862
10/16/2019 3:36	42.5885	42.6862	42.735
10/16/2019 3:38	42.6374	42.735	42.7839
10/16/2019 3:40	42.735	42.735	42.7839
10/16/2019 3:42	42.6862	42.735	42.7839
10/16/2019 3:44	42.6862	42.7839	42.8327
10/16/2019 3:46	42.735	42.8327	42.9792
10/16/2019 3:48	42.8327	42.8327	42.8816
10/16/2019 3:50	42.7839	42.8816	42.9792
10/16/2019 3:52	42.8327	42.9304	42.9792
10/16/2019 3:54	42.7839	42.9304	42.9792
10/16/2019 3:56	42.9792	43.0281	43.1258
10/16/2019 3:58	42.735	42.9304	43.1258
10/16/2019 4:00	42.735	42.7839	42.9792
10/16/2019 4:02	42.735	42.8327	43.0281
10/16/2019 4:04	41.6606	42.3932	42.8816
10/16/2019 4:06	42.2955	42.3932	42.5885
10/16/2019 4:08	42.2466	42.3443	42.3932
10/16/2019 4:10	42.3443	42.3443	42.3932
10/16/2019 4:12	42.149	42.3443	42.3932
10/16/2019 4:14	42.1001	42.3443	42.442
10/16/2019 4:16	42.2955	42.3443	42.3932
10/16/2019 4:18	42.2466	42.3443	42.3932
10/16/2019 4:20	42.149	42.2955	42.3932
10/16/2019 4:22	42.2466	42.3443	42.4908
10/16/2019 4:24	42.2955	42.3443	42.3443
10/16/2019 4:26	42.0513	42.2955	42.3932
10/16/2019 4:28	42.2955	42.2955	42.442
10/16/2019 4:30	42.149	42.2955	42.3932
10/16/2019 4:32	42.149	42.2955	42.442
10/16/2019 4:34	42.2466	42.2955	42.3932

10/16/2019 4:36	42.2466	42.2955	42.3932
10/16/2019 4:38	42.1001	42.2466	42.3443
10/16/2019 4:40	42.0513	42.2955	42.3932
10/16/2019 4:42	42.2466	42.2955	42.4908
10/16/2019 4:44	42.2466	42.2955	42.3932
10/16/2019 4:46	41.9048	42.2466	42.3932
10/16/2019 4:48	42.149	42.2955	42.3443
10/16/2019 4:50	42.1001	42.2466	42.3443
10/16/2019 4:52	42.1001	42.2466	42.3932
10/16/2019 4:54	42.149	42.2466	42.2955
10/16/2019 4:56	42.0513	42.2466	42.442
10/16/2019 4:58	42.149	42.2466	42.3443
10/16/2019 5:00	42.1001	42.1978	42.3443
10/16/2019 5:02	42.0513	42.1978	42.2955
10/16/2019 5:04	41.7582	42.1001	42.2955
10/16/2019 5:06	41.8071	41.9536	42.0513
10/16/2019 5:08	41.8071	41.9536	42.1001
10/16/2019 5:10	41.7094	41.9536	42.0513
10/16/2019 5:12	41.7582	42.0024	42.2466
10/16/2019 5:14	41.8071	42.149	42.2955
10/16/2019 5:16	42.0513	42.149	42.2955
10/16/2019 5:18	42.0024	42.149	42.2955
10/16/2019 5:20	42.0513	42.1978	42.3443
10/16/2019 5:22	42.0024	42.149	42.3932
10/16/2019 5:24	42.0024	42.149	42.3443
10/16/2019 5:26	42.0024	42.149	42.2466
10/16/2019 5:28	42.0024	42.1001	42.3443
10/16/2019 5:30	41.7094	42.1001	42.2466
10/16/2019 5:32	41.9536	42.1001	42.2955
10/16/2019 5:34	41.9536	42.1001	42.149
10/16/2019 5:36	42.0024	42.0513	42.149
10/16/2019 5:38	42.0024	42.0513	42.149
10/16/2019 5:40	41.7582	42.0513	42.2955
10/16/2019 5:42	41.6606	41.9048	42.1001
10/16/2019 5:44	41.6606	41.8559	42.0024
10/16/2019 5:46	41.6606	41.8071	41.9536
10/16/2019 5:48	41.5629	41.8071	42.149
10/16/2019 5:50	41.6117	41.8559	41.9536
10/16/2019 5:52	41.5629	41.7582	41.9048
10/16/2019 5:54	41.6606	41.7582	42.0513
10/16/2019 5:56	41.6117	41.7582	42.0024
10/16/2019 5:58	41.4164	41.7582	42.1001
10/16/2019 6:00	41.7094	41.8559	42.0513
10/16/2019 6:02	41.8071	41.9536	42.0513
10/16/2019 6:04	41.7582	41.9048	42.0513
10/16/2019 6:06	41.7582	41.9048	42.0513
10/16/2019 6:08	41.6117	41.8559	42.1001

10/16/2019 6:10	41.5629	41.8071	42.149
10/16/2019 6:12	41.6606	41.8559	42.0024
10/16/2019 6:14	41.6606	41.8559	42.0024
10/16/2019 6:16	41.7582	41.8559	42.0024
10/16/2019 6:18	41.3675	41.8071	42.0513
10/16/2019 6:20	41.6117	41.7582	41.9536
10/16/2019 6:22	41.6606	41.8071	41.9048
10/16/2019 6:24	41.6117	41.7582	42.0024
10/16/2019 6:26	41.6606	41.7582	41.8071
10/16/2019 6:28	41.5629	41.7582	41.9048
10/16/2019 6:30	41.4652	41.7094	41.9048
10/16/2019 6:32	41.4652	41.6606	41.8071
10/16/2019 6:34	41.5629	41.7094	41.9048
10/16/2019 6:36	41.5629	41.7094	41.8071
10/16/2019 6:38	41.5629	41.7094	41.9048
10/16/2019 6:40	41.3675	41.6117	41.8071
10/16/2019 6:42	41.5629	41.6606	41.9048
10/16/2019 6:44	41.4164	41.6117	41.8071
10/16/2019 6:46	41.3675	41.6117	41.9048
10/16/2019 6:48	41.4652	41.6117	41.8071
10/16/2019 6:50	41.1233	41.5629	41.9048
10/16/2019 6:52	41.4164	41.6606	41.8071
10/16/2019 6:54	41.1233	41.514	41.7094
10/16/2019 6:56	41.3187	41.3675	41.5629
10/16/2019 6:58	41.1233	41.3187	41.4652
10/16/2019 7:00	41.1233	41.3187	41.6117
10/16/2019 7:02	41.1233	41.3187	41.4164
10/16/2019 7:04	40.928	41.3675	41.9048
10/16/2019 7:06	41.2698	41.4652	41.6117
10/16/2019 7:08	41.1233	41.3187	41.5629
10/16/2019 7:10	40.9768	41.1722	41.4652
10/16/2019 7:12	41.0256	41.3187	41.7094
10/16/2019 7:14	40.928	41.221	41.7094
10/16/2019 7:16	40.928	41.3187	41.9048
10/16/2019 7:18	41.0256	41.3675	41.7582
10/16/2019 7:20	41.1233	41.4164	41.9048
10/16/2019 7:22	41.1233	41.3187	41.5629
10/16/2019 7:24	40.928	41.3187	41.5629
10/16/2019 7:26	41.1233	41.2698	41.4652
10/16/2019 7:28	41.221	41.3675	41.6117
10/16/2019 7:30	40.8791	41.2698	41.7582
10/16/2019 7:32	41.1233	41.3187	41.5629
10/16/2019 7:34	41.1233	41.3187	41.5629
10/16/2019 7:36	40.9768	41.221	41.3675
10/16/2019 7:38	41.0745	41.2698	41.4164
10/16/2019 7:40	41.0745	41.2698	41.3675
10/16/2019 7:42	41.0745	41.221	41.3187

10/16/2019 7:44	40.9768	41.2698	41.4164
10/16/2019 7:46	40.928	41.1722	41.3675
10/16/2019 7:48	40.9768	41.221	41.4164
10/16/2019 7:50	40.928	41.1233	41.2698
10/16/2019 7:52	40.8791	41.1722	41.5629
10/16/2019 7:54	40.928	41.1233	41.4164
10/16/2019 7:56	40.9768	41.1722	41.2698
10/16/2019 7:58	41.0256	41.1722	41.3187
10/16/2019 8:00	40.9768	41.1233	41.3187
10/16/2019 8:02	40.928	41.1722	41.3675
10/16/2019 8:04	40.9768	41.1233	41.2698
10/16/2019 8:06	40.928	41.1233	41.3675
10/16/2019 8:08	40.9768	41.1233	41.2698
10/16/2019 8:10	40.928	41.1233	41.3675
10/16/2019 8:12	40.7326	41.1233	41.3675
10/16/2019 8:14	40.8303	41.0745	41.2698
10/16/2019 8:16	40.7326	41.0745	41.4164
10/16/2019 8:18	40.8303	41.0256	41.221
10/16/2019 8:20	40.5861	41.0256	41.3675
10/16/2019 8:22	40.8303	41.0256	41.221
10/16/2019 8:24	40.8791	41.8071	44.9328
10/16/2019 8:26	41.5629	41.7094	41.9048
10/16/2019 8:28	41.4164	41.7094	41.8071
10/16/2019 8:30	41.4652	41.8071	42.0513
10/16/2019 8:32	41.5629	41.8071	42.1001
10/16/2019 8:34	41.8071	41.8559	41.9048
10/16/2019 8:36	41.8071	41.9048	42.1001
10/16/2019 8:38	41.8071	41.9048	42.1001
10/16/2019 8:40	41.4652	41.9536	42.2466
10/16/2019 8:42	41.7094	41.9048	42.1001
10/16/2019 8:44	41.6606	41.9536	42.1001
10/16/2019 8:46	41.8071	41.9536	42.1001
10/16/2019 8:48	41.9536	42.0513	42.2466
10/16/2019 8:50	41.9536	42.0513	42.2955
10/16/2019 8:52	42.0024	42.1001	42.2466
10/16/2019 8:54	42.0024	42.1001	42.2955
10/16/2019 8:56	42.0513	42.149	42.3443
10/16/2019 8:58	41.9536	42.149	42.3443
10/16/2019 9:00	41.9048	42.149	42.2955
10/16/2019 9:02	42.0513	42.2466	42.442
10/16/2019 9:04	42.0024	42.1978	42.442
10/16/2019 9:06	42.1001	42.2955	42.6374
10/16/2019 9:08	42.1001	42.3443	42.6374
10/16/2019 9:10	42.2466	42.3443	42.4908
10/16/2019 9:12	42.149	42.3443	42.5885
10/16/2019 9:14	42.149	42.3443	42.3932
10/16/2019 9:16	42.1001	42.3443	42.5885

10/16/2019 9:18	42.2955	42.3932	42.5885
10/16/2019 9:20	42.3443	42.3932	42.4908
10/16/2019 9:22	42.2466	42.3932	42.5885
10/16/2019 9:24	42.3932	42.5885	42.735
10/16/2019 9:26	42.3932	42.5885	42.6862
10/16/2019 9:28	42.3443	42.6374	42.735
10/16/2019 9:30	42.4908	42.6374	42.7839
10/16/2019 9:32	42.4908	42.6862	42.9792
10/16/2019 9:34	42.5885	42.735	42.8327
10/16/2019 9:36	42.6374	42.735	42.8816
10/16/2019 9:38	42.3932	42.735	42.8816
10/16/2019 9:40	42.6862	42.7839	42.8816
10/16/2019 9:42	42.735	42.7839	42.8816
10/16/2019 9:44	42.6862	42.8327	42.9792
10/16/2019 9:46	42.6374	42.7839	42.9792
10/16/2019 9:48	42.735	42.8816	43.0281
10/16/2019 9:50	42.442	42.8327	43.0769
10/16/2019 9:52	39.2674	42.5397	43.0281
10/16/2019 9:54	42.4908	42.6862	42.8816
10/16/2019 9:56	42.3932	42.6862	42.9792
10/16/2019 9:58	41.8071	42.442	42.9792
10/16/2019 10:00	42.1001	42.2466	42.5885
10/16/2019 10:02	42.149	42.2466	42.3932
10/16/2019 10:04	41.9536	42.1978	42.442
10/16/2019 10:06	42.149	42.2955	42.442
10/16/2019 10:08	42.0513	42.2466	42.3932
10/16/2019 10:10	42.0024	42.1978	42.3443
10/16/2019 10:12	42.0513	42.1978	42.3932
10/16/2019 10:14	42.0024	42.149	42.3443
10/16/2019 10:16	42.0024	42.1978	42.3443
10/16/2019 10:18	41.9536	42.149	42.2466
10/16/2019 10:20	42.0024	42.149	42.2955
10/16/2019 10:22	41.9536	42.1001	42.2955
10/16/2019 10:24	41.7094	42.149	42.3443
10/16/2019 10:26	41.8071	42.149	42.735
10/16/2019 10:28	41.9536	42.149	42.2955
10/16/2019 10:30	41.9536	42.1001	42.149
10/16/2019 10:32	42.0024	42.1001	42.149
10/16/2019 10:34	41.9536	42.0513	42.2955
10/16/2019 10:36	42.0024	42.1001	42.2955
10/16/2019 10:38	41.9536	42.0513	42.149
10/16/2019 10:40	41.7582	42.0513	42.2955
10/16/2019 10:42	41.8071	42.0513	42.2955
10/16/2019 10:44	41.9048	42.0513	42.149
10/16/2019 10:46	41.7094	42.0024	42.1001
10/16/2019 10:48	41.9048	42.0024	42.1001
10/16/2019 10:50	41.9048	42.0024	42.1001

10/16/2019 10:52	41.6606	42.0024	42.3932
10/16/2019 10:54	39.707	41.8559	42.442
10/16/2019 10:56	41.8071	41.9536	42.149
10/16/2019 10:58	41.9048	42.0024	42.1001
10/16/2019 11:00	41.5629	41.9536	42.1001
10/16/2019 11:02	41.9048	41.9536	42.0024
10/16/2019 11:04	41.8071	42.0024	42.149
10/16/2019 11:06	41.7582	41.9536	42.1001
10/16/2019 11:08	41.5629	41.9536	42.149
10/16/2019 11:10	41.8071	41.9048	42.0024
10/16/2019 11:12	41.6117	41.9048	42.1001
10/16/2019 11:14	41.7094	41.9048	42.0024
10/16/2019 11:16	41.6606	41.9048	42.1001
10/16/2019 11:18	41.7094	41.9048	42.1001
10/16/2019 11:20	41.7094	41.8559	42.0513
10/16/2019 11:22	41.7582	41.8559	42.0513
10/16/2019 11:24	41.7094	41.8559	42.0024
10/16/2019 11:26	41.7582	41.8559	42.1001
10/16/2019 11:28	41.6606	41.8559	42.0024
10/16/2019 11:30	41.6117	41.8071	42.0024
10/16/2019 11:32	41.6117	41.8071	41.9536
10/16/2019 11:34	41.7094	41.8559	42.2955
10/16/2019 11:36	41.7094	41.8559	42.0513
10/16/2019 11:38	41.5629	41.7582	42.0024
10/16/2019 11:40	41.7094	41.8071	41.9536
10/16/2019 11:42	41.6606	41.8071	42.0024
10/16/2019 11:44	41.5629	41.8071	41.9536
10/16/2019 11:46	41.4652	41.7582	41.9536
10/16/2019 11:48	41.6606	41.7582	41.9536
10/16/2019 11:50	41.5629	41.7582	42.0024
10/16/2019 11:52	41.5629	41.7582	41.9048
10/16/2019 11:54	41.6117	41.7582	41.9048
10/16/2019 11:56	41.5629	41.7094	41.9048
10/16/2019 11:58	41.6606	41.7582	41.9048
10/16/2019 12:00	41.6606	41.7094	41.9048
10/16/2019 12:02	41.5629	41.7094	41.9048
10/16/2019 12:04	41.4652	41.6117	41.7094
10/16/2019 12:06	41.6606	41.7094	41.9536
10/16/2019 12:08	41.6117	41.7582	41.9048
10/16/2019 12:10	41.4652	41.6606	41.8071
10/16/2019 12:12	41.4652	41.6117	41.7094
10/16/2019 12:14	41.5629	41.7094	41.8071
10/16/2019 12:16	41.5629	41.6606	41.8071
10/16/2019 12:18	41.6117	41.6606	41.7582
10/16/2019 12:20	41.4164	41.5629	41.7094
10/16/2019 12:22	41.3675	41.6117	41.8071
10/16/2019 12:24	41.4164	41.6117	41.7582

10/16/2019 12:26	39.4628	41.4652	42.2466
10/16/2019 12:28	41.4164	41.6117	41.7582
10/16/2019 12:30	41.4652	41.6117	41.7094
10/16/2019 12:32	41.3675	41.6117	41.8071
10/16/2019 12:34	41.2698	41.5629	41.7582
10/16/2019 12:36	41.1233	41.5629	41.7582
10/16/2019 12:38	41.3675	41.5629	41.8071
10/16/2019 12:40	41.4164	41.6117	41.7094
10/16/2019 12:42	41.221	41.4652	41.7094
10/16/2019 12:44	41.3187	41.5629	41.7094
10/16/2019 12:46	41.3187	41.514	41.8071
10/16/2019 12:48	41.3187	41.514	41.7094
10/16/2019 12:50	41.3187	41.514	41.6606
10/16/2019 12:52	41.3675	41.514	41.7094
10/16/2019 12:54	41.2698	41.4652	41.8071
10/16/2019 12:56	41.3675	41.514	41.6606
10/16/2019 12:58	41.221	41.4164	41.7094
10/16/2019 13:00	41.3675	41.514	41.6606
10/16/2019 13:02	41.3675	41.4652	41.6117
10/16/2019 13:04	41.3675	41.4652	41.6606
10/16/2019 13:06	41.2698	41.4164	41.5629
10/16/2019 13:08	41.3675	41.4164	41.5629
10/16/2019 13:10	41.221	41.4164	41.6117
10/16/2019 13:12	41.0745	41.4164	41.6117
10/16/2019 13:14	41.2698	41.4164	41.6606
10/16/2019 13:16	41.2698	41.4164	41.8071
10/16/2019 13:18	41.221	41.3675	41.5629
10/16/2019 13:20	41.221	41.4164	41.6606
10/16/2019 13:22	41.221	41.3675	41.6117
10/16/2019 13:24	41.221	41.3675	41.6117
10/16/2019 13:26	41.221	41.3675	41.5629
10/16/2019 13:28	41.1233	41.3187	41.4164
10/16/2019 13:30	41.0745	41.3675	41.5629
10/16/2019 13:32	41.3187	41.3675	41.5629
10/16/2019 13:34	41.2698	41.3675	41.4652
10/16/2019 13:36	41.2698	41.3187	41.5629
10/16/2019 13:38	41.221	41.3187	41.3675
10/16/2019 13:40	41.221	41.2698	41.3675
10/16/2019 13:42	41.1233	41.3187	41.4652
10/16/2019 13:44	41.0256	41.3675	41.5629
10/16/2019 13:46	41.1233	41.2698	41.4164
10/16/2019 13:48	41.1233	41.3187	41.6117
10/16/2019 13:50	40.9768	41.2698	41.3675
10/16/2019 13:52	41.1233	41.2698	41.6117
10/16/2019 13:54	41.1233	41.2698	41.3675
10/16/2019 13:56	41.0745	41.221	41.3675
10/16/2019 13:58	41.0256	41.221	41.3675

10/16/2019 14:00	41.0256	41.221	41.3187
10/16/2019 14:02	40.9768	41.221	41.3187
10/16/2019 14:04	40.9768	41.1722	41.3675
10/16/2019 14:06	41.0256	41.1722	41.3675
10/16/2019 14:08	40.9768	41.221	41.3675
10/16/2019 14:10	41.0256	41.221	41.3675
10/16/2019 14:12	41.0256	41.221	41.5629
10/16/2019 14:14	40.9768	41.1722	41.3675
10/16/2019 14:16	40.9768	41.221	41.3675
10/16/2019 14:18	41.0256	41.1722	41.4164
10/16/2019 14:20	41.0745	41.1722	41.3187
10/16/2019 14:22	40.5372	41.0745	41.4164
10/16/2019 14:24	40.9768	41.1233	41.2698
10/16/2019 14:26	41.0256	41.1233	41.221
10/16/2019 14:28	40.9768	41.1233	41.3187
10/16/2019 14:30	40.9768	41.1233	41.2698
10/16/2019 14:32	40.8791	41.1233	41.2698
10/16/2019 14:34	40.8791	41.0745	41.221
10/16/2019 14:36	40.9768	41.0745	41.1233
10/16/2019 14:38	41.0256	41.1233	41.2698
10/16/2019 14:40	40.9768	41.0745	41.221
10/16/2019 14:42	41.0256	41.0745	41.221
10/16/2019 14:44	40.8791	41.0745	41.3187
10/16/2019 14:46	40.928	41.0745	41.3187
10/16/2019 14:48	40.8791	41.0745	41.3187
10/16/2019 14:50	40.8791	41.0745	41.221
10/16/2019 14:52	40.8791	41.0256	41.221
10/16/2019 14:54	40.8791	41.7582	44.3956
10/16/2019 14:56	41.7094	41.8071	41.9048
10/16/2019 14:58	41.6606	41.7582	41.9536
10/16/2019 15:00	41.5629	41.7582	42.0513
10/16/2019 15:02	41.7094	41.8071	41.9048
10/16/2019 15:04	41.7094	41.9048	42.3443
10/16/2019 15:06	41.8071	41.9048	42.0024
10/16/2019 15:08	41.7582	41.9536	42.1001
10/16/2019 15:10	41.8071	41.9536	42.1001
10/16/2019 15:12	41.5629	41.9536	42.149
10/16/2019 15:14	41.9048	42.0513	42.149
10/16/2019 15:16	41.8071	42.0513	42.149
10/16/2019 15:18	41.8071	42.0513	42.2955
10/16/2019 15:20	42.0024	42.1001	42.149
10/16/2019 15:22	42.0513	42.1001	42.2466
10/16/2019 15:24	41.8071	42.0513	42.149
10/16/2019 15:26	42.0513	42.1001	42.2466
10/16/2019 15:28	42.0513	42.1978	42.2955
10/16/2019 15:30	42.0513	42.1978	42.6374
10/16/2019 15:32	42.2466	42.2955	42.3443

10/16/2019 15:34	42.0513	42.2955	42.442
10/16/2019 15:36	42.2466	42.3443	42.5885
10/16/2019 15:38	42.2955	42.442	42.6374
10/16/2019 15:40	42.149	42.3443	42.4908
10/16/2019 15:42	42.2955	42.3932	42.4908
10/16/2019 15:44	41.9536	42.3443	42.6374
10/16/2019 15:46	42.0513	42.2955	42.6374
10/16/2019 15:48	42.3932	42.5397	42.6862
10/16/2019 15:50	42.2466	42.4908	42.7839
10/16/2019 15:52	42.3443	42.5397	42.7839
10/16/2019 15:54	42.2466	42.5397	42.6862
10/16/2019 15:56	42.2466	42.5885	42.735
10/16/2019 15:58	42.4908	42.6862	42.735
10/16/2019 16:00	42.4908	42.6374	42.7839
10/16/2019 16:02	42.4908	42.6374	42.735
10/16/2019 16:04	42.3932	42.6862	42.7839
10/16/2019 16:06	42.3443	42.6862	42.8816
10/16/2019 16:08	42.6374	42.735	42.8816
10/16/2019 16:10	42.735	42.7839	43.0281
10/16/2019 16:12	42.6374	42.7839	43.0769
10/16/2019 16:14	42.442	42.735	42.9792
10/16/2019 16:16	42.4908	42.7839	43.0281
10/16/2019 16:18	42.4908	42.7839	43.1746
10/16/2019 16:20	42.6374	42.7839	42.8816
10/16/2019 16:22	41.6117	42.3932	42.8327
10/16/2019 16:24	42.149	42.3443	42.6374
10/16/2019 16:26	41.9536	42.1978	42.442
10/16/2019 16:28	42.1001	42.2466	42.3932
10/16/2019 16:30	41.9536	42.149	42.3443
10/16/2019 16:32	42.0024	42.149	42.442
10/16/2019 16:34	42.1001	42.1978	42.3932
10/16/2019 16:36	42.0513	42.1978	42.3443
10/16/2019 16:38	42.0513	42.1978	42.442
10/16/2019 16:40	41.8071	42.149	42.442
10/16/2019 16:42	42.0024	42.1001	42.2955
10/16/2019 16:44	42.0513	42.149	42.2955
10/16/2019 16:46	41.9048	42.1001	42.3443
10/16/2019 16:48	41.5629	41.9536	42.2955
10/16/2019 16:50	41.8071	42.0024	42.2955
10/16/2019 16:52	41.9536	42.1001	42.2466
10/16/2019 16:54	41.9048	42.0513	42.2955
10/16/2019 16:56	42.0024	42.149	42.3932
10/16/2019 16:58	41.9536	42.1001	42.3932
10/16/2019 17:00	41.7582	42.0513	42.2466
10/16/2019 17:02	41.7094	42.0024	42.735
10/16/2019 17:04	41.8071	42.0513	42.2955
10/16/2019 17:06	41.9048	42.0513	42.149

10/16/2019 17:08	41.7582	42.0513	42.2466
10/16/2019 17:10	41.9048	42.1001	42.2466
10/16/2019 17:12	40.6349	41.9048	42.6374
10/16/2019 17:14	41.3675	41.7582	42.1001
10/16/2019 17:16	41.7582	41.9536	42.1001
10/16/2019 17:18	41.6606	41.9536	42.149
10/16/2019 17:20	41.4652	41.8559	42.3932
10/16/2019 17:22	41.3675	41.8071	42.0513
10/16/2019 17:24	41.8071	41.9536	42.2466
10/16/2019 17:26	41.3187	41.8559	42.1001
10/16/2019 17:28	41.4652	41.7582	42.1001
10/16/2019 17:30	41.6117	41.9048	42.1001
10/16/2019 17:32	41.6117	41.8559	42.149
10/16/2019 17:34	41.5629	41.9048	42.3443
10/16/2019 17:36	41.6117	41.9536	42.149
10/16/2019 17:38	41.6117	41.9048	42.2466
10/16/2019 17:40	41.4652	41.9536	42.149
10/16/2019 17:42	41.6606	41.8559	42.1001
10/16/2019 17:44	41.6117	41.8559	42.2466
10/16/2019 17:46	41.7094	41.9048	42.3443
10/16/2019 17:48	41.5629	41.8559	42.0513
10/16/2019 17:50	41.0256	41.7582	42.1001
10/16/2019 17:52	41.7094	41.8559	42.0513
10/16/2019 17:54	41.5629	41.7582	41.9536
10/16/2019 17:56	41.3675	41.6606	41.7582
10/16/2019 17:58	41.5629	41.7094	41.9048
10/16/2019 18:00	41.4652	41.7094	42.0513
10/16/2019 18:02	41.5629	41.6606	42.0024
10/16/2019 18:04	41.6117	41.7094	41.9536
10/16/2019 18:06	41.3675	41.7094	42.0024
10/16/2019 18:08	41.3187	41.6606	41.8071
10/16/2019 18:10	41.2698	41.4652	41.7582
10/16/2019 18:12	41.221	41.514	41.7582
10/16/2019 18:14	41.1233	41.514	41.8071
10/16/2019 18:16	41.4652	41.6606	41.8071
10/16/2019 18:18	41.2698	41.6606	41.9536
10/16/2019 18:20	41.2698	41.6606	42.3443
10/16/2019 18:22	41.3187	41.6117	41.8071
10/16/2019 18:24	41.3675	41.6606	41.9536
10/16/2019 18:26	41.4652	41.6117	41.7582
10/16/2019 18:28	41.2698	41.6606	42.2955
10/16/2019 18:30	40.928	41.221	41.6606
10/16/2019 18:32	41.0745	41.514	41.7094
10/16/2019 18:34	41.3675	41.6117	41.7094
10/16/2019 18:36	41.4652	41.6606	41.9048
10/16/2019 18:38	41.3675	41.5629	41.6606
10/16/2019 18:40	41.4164	41.6117	41.9536

10/16/2019 18:42	41.0745	41.514	41.8071
10/16/2019 18:44	41.0745	41.3187	41.5629
10/16/2019 18:46	41.0745	41.514	41.8071
10/16/2019 18:48	41.221	41.4652	41.5629
10/16/2019 18:50	41.0745	41.4164	41.6606
10/16/2019 18:52	41.3675	41.514	41.6606
10/16/2019 18:54	41.1233	41.3675	41.7094
10/16/2019 18:56	41.221	41.4652	41.5629
10/16/2019 18:58	41.3187	41.4652	41.6606
10/16/2019 19:00	41.2698	41.4164	41.6606
10/16/2019 19:02	41.221	41.4164	41.6606
10/16/2019 19:04	41.3187	41.4652	41.8071
10/16/2019 19:06	41.221	41.4164	41.7094
10/16/2019 19:08	41.221	41.3675	41.6117
10/16/2019 19:10	40.8303	41.2698	41.6606
10/16/2019 19:12	40.6838	41.2698	41.6606
10/16/2019 19:14	41.1233	41.3675	41.6606
10/16/2019 19:16	41.1233	41.3187	41.4164
10/16/2019 19:18	41.221	41.3675	41.6117
10/16/2019 19:20	40.8303	41.221	41.4164
10/16/2019 19:22	40.928	41.1233	41.3187
10/16/2019 19:24	40.6838	41.0256	41.4164
10/16/2019 19:26	41.1233	41.3187	41.3675
10/16/2019 19:28	41.0745	41.2698	41.4652
10/16/2019 19:30	40.8791	41.2698	41.4164
10/16/2019 19:32	41.0745	41.2698	41.3675
10/16/2019 19:34	40.9768	41.2698	41.3675
10/16/2019 19:36	40.8303	40.9768	41.221
10/16/2019 19:38	40.8791	41.1722	41.7094
10/16/2019 19:40	41.0256	41.1722	41.3675
10/16/2019 19:42	40.9768	41.1722	41.3187
10/16/2019 19:44	40.9768	41.1722	41.5629
10/16/2019 19:46	40.9768	41.1722	41.4164
10/16/2019 19:48	41.0256	41.1722	41.6117
10/16/2019 19:50	40.928	41.0745	41.3675
10/16/2019 19:52	40.5372	41.1233	41.6606
10/16/2019 19:54	40.928	41.1233	41.3675
10/16/2019 19:56	40.8303	41.0745	41.221
10/16/2019 19:58	40.928	41.0745	41.3187
10/16/2019 20:00	40.9768	41.1722	41.3187
10/16/2019 20:02	40.928	41.0745	41.3187
10/16/2019 20:04	40.928	41.0745	41.221
10/16/2019 20:06	40.7326	41.0256	41.221
10/16/2019 20:08	40.928	41.0256	41.1233
10/16/2019 20:10	40.928	41.0256	41.1233
10/16/2019 20:12	40.6838	40.9768	41.2698
10/16/2019 20:14	40.8303	41.0256	41.2698

10/16/2019 20:16	40.8303	41.6117	45.812
10/16/2019 20:18	41.4164	41.7094	42.0024
10/16/2019 20:20	41.4652	41.6606	41.9048
10/16/2019 20:22	41.5629	41.7582	41.9536
10/16/2019 20:24	41.5629	41.7094	41.8071
10/16/2019 20:26	41.5629	41.7094	41.8071
10/16/2019 20:28	41.3187	41.4652	41.8071
10/16/2019 20:30	40.1465	41.7094	42.2955
10/16/2019 20:32	41.7094	41.8559	42.1001
10/16/2019 20:34	41.7582	41.9048	42.0024
10/16/2019 20:36	41.8071	41.9536	42.0513
10/16/2019 20:38	41.8071	42.0024	42.1001
10/16/2019 20:40	41.8071	41.9536	42.1001
10/16/2019 20:42	41.7094	41.9536	42.1001
10/16/2019 20:44	41.9536	42.0513	42.2466
10/16/2019 20:46	41.7094	42.0024	42.149
10/16/2019 20:48	41.9048	42.0513	42.1001
10/16/2019 20:50	42.0024	42.1001	42.2466
10/16/2019 20:52	41.9048	42.0513	42.2466
10/16/2019 20:54	41.9536	42.1001	42.3932
10/16/2019 20:56	42.0024	42.1978	42.442
10/16/2019 20:58	42.0513	42.1978	42.3443
10/16/2019 21:00	42.149	42.2466	42.442
10/16/2019 21:02	42.2466	42.2955	42.3443
10/16/2019 21:04	42.0024	42.2466	42.3932
10/16/2019 21:06	42.0024	42.2466	42.442
10/16/2019 21:08	42.2466	42.3443	42.5885
10/16/2019 21:10	42.149	42.2955	42.4908
10/16/2019 21:12	42.149	42.3443	42.735
10/16/2019 21:14	42.0024	42.3932	42.6862
10/16/2019 21:16	42.1001	42.3932	42.6374
10/16/2019 21:18	42.149	42.3932	42.5885
10/16/2019 21:20	42.2466	42.442	42.6374
10/16/2019 21:22	42.2466	42.442	42.5885
10/16/2019 21:24	42.2955	42.4908	42.735
10/16/2019 21:26	42.442	42.5885	42.735
10/16/2019 21:28	42.2955	42.5397	42.6862
10/16/2019 21:30	42.4908	42.6374	42.735
10/16/2019 21:32	42.442	42.6374	42.9792
10/16/2019 21:34	42.442	42.6862	42.7839
10/16/2019 21:36	42.3932	42.735	42.9792
10/16/2019 21:38	42.442	42.6862	42.8327
10/16/2019 21:40	42.6374	42.7839	43.0281
10/16/2019 21:42	42.735	42.8327	42.9792
10/16/2019 21:44	42.4908	42.7839	43.0769
10/16/2019 21:46	42.735	42.8327	42.9792
10/16/2019 21:48	42.5885	42.6862	42.7839

10/16/2019 21:50	42.3932	42.6862	42.9792
10/16/2019 21:52	42.5885	42.6862	42.7839
10/16/2019 21:54	35.7509	42.0024	42.8327
10/16/2019 21:56	42.1001	42.2955	42.442
10/16/2019 21:58	42.149	42.2466	42.3443
10/16/2019 22:00	42.1001	42.1978	42.3932
10/16/2019 22:02	42.0513	42.1978	42.3932
10/16/2019 22:04	42.149	42.2955	42.3932
10/16/2019 22:06	41.6606	41.9536	42.3932
10/16/2019 22:08	41.7094	42.0024	42.2955
10/16/2019 22:10	42.0024	42.1978	42.3443
10/16/2019 22:12	42.0024	42.149	42.3443
10/16/2019 22:14	41.9536	42.1001	42.2466
10/16/2019 22:16	42.0513	42.149	42.2955
10/16/2019 22:18	41.7094	42.1001	42.2955
10/16/2019 22:20	42.0024	42.1001	42.2955
10/16/2019 22:22	41.9536	42.1001	42.2466
10/16/2019 22:24	41.8071	42.0513	42.2466
10/16/2019 22:26	42.0513	42.1001	42.2466
10/16/2019 22:28	41.9048	42.0513	42.2955
10/16/2019 22:30	41.9048	42.0513	42.2466
10/16/2019 22:32	41.8071	42.0513	42.2955
10/16/2019 22:34	41.9536	42.1001	42.2955
10/16/2019 22:36	42.0024	42.1001	42.2955
10/16/2019 22:38	41.9536	42.1001	42.2955
10/16/2019 22:40	41.9536	42.0513	42.2466
10/16/2019 22:42	41.7582	42.0024	42.2955
10/16/2019 22:44	41.9536	42.0513	42.1001
10/16/2019 22:46	41.9048	42.0513	42.2955
10/16/2019 22:48	41.8071	42.0024	42.149
10/16/2019 22:50	41.7582	42.0513	42.2466
10/16/2019 22:52	41.9536	42.0024	42.1001
10/16/2019 22:54	41.9048	42.0024	42.149
10/16/2019 22:56	41.8071	42.0024	42.149
10/16/2019 22:58	41.8071	42.0024	42.1001
10/16/2019 23:00	41.9048	42.0024	42.149
10/16/2019 23:02	41.8071	41.9536	42.149
10/16/2019 23:04	41.8071	41.9536	42.1001
10/16/2019 23:06	41.7582	41.9536	42.1001
10/16/2019 23:08	41.7582	41.9048	42.149
10/16/2019 23:10	41.9048	41.9536	42.1001
10/16/2019 23:12	41.8071	41.9536	42.0513
10/16/2019 23:14	41.7582	41.9536	42.0024
10/16/2019 23:16	41.7582	41.9536	42.1001
10/16/2019 23:18	41.7582	41.9536	42.0513
10/16/2019 23:20	41.7094	41.9048	42.0024
10/16/2019 23:22	41.7582	41.9048	42.0513

10/16/2019 23:24	41.7582	41.9536	41.9536
10/16/2019 23:26	41.8071	41.9048	42.0024
10/16/2019 23:28	41.6117	41.9048	42.149
10/16/2019 23:30	41.7582	41.9048	42.0024
10/16/2019 23:32	41.7582	41.8559	41.9536
10/16/2019 23:34	41.8071	41.9048	41.9536
10/16/2019 23:36	41.8071	41.8559	41.9536
10/16/2019 23:38	41.7094	41.8559	41.9536
10/16/2019 23:40	41.7582	41.8559	41.9536
10/16/2019 23:42	41.5629	41.8559	42.0024
10/16/2019 23:44	41.7582	41.8559	41.9536
10/16/2019 23:46	41.7094	41.8071	41.9536
10/16/2019 23:48	41.6606	41.8559	42.0024
10/16/2019 23:50	41.7582	41.8071	41.9048
10/16/2019 23:52	41.7582	41.8559	41.9536
10/16/2019 23:54	41.7094	41.8559	41.9048
10/16/2019 23:56	41.7582	41.8071	41.9048
10/16/2019 23:58	41.7582	41.8071	41.9048
10/17/2019 0:00	41.7094	41.8071	41.9048
10/17/2019 0:02	41.7094	41.8071	41.9048
10/17/2019 0:04	41.7094	41.8071	42.0024
10/17/2019 0:06	41.7094	41.7582	41.9536
10/17/2019 0:08	41.7094	41.8071	41.9048
10/17/2019 0:10	41.6606	41.7582	41.9048
10/17/2019 0:12	41.7094	41.7582	41.8071
10/17/2019 0:14	41.6606	41.7582	41.8071
10/17/2019 0:16	41.7094	41.8071	42.0024
10/17/2019 0:18	41.7094	41.7582	41.9048
10/17/2019 0:20	41.7094	41.7582	41.8071
10/17/2019 0:22	41.5629	41.7582	41.9536
10/17/2019 0:24	41.6606	41.7094	41.8071
10/17/2019 0:26	41.6606	41.7582	41.8071
10/17/2019 0:28	41.7094	41.7582	41.9048
10/17/2019 0:30	41.7094	41.7094	41.7582
10/17/2019 0:32	41.6606	41.7582	41.9048
10/17/2019 0:34	41.6606	41.7582	41.9536
10/17/2019 0:36	41.6117	41.7094	41.7582
10/17/2019 0:38	41.6606	41.7582	41.9048
10/17/2019 0:40	41.6606	41.7094	41.8071
10/17/2019 0:42	41.6606	41.7094	41.7582
10/17/2019 0:44	41.4652	41.7094	41.7582
10/17/2019 0:46	41.6117	41.7094	41.7582
10/17/2019 0:48	41.6117	41.7094	41.8071
10/17/2019 0:50	41.6117	41.7094	41.7582
10/17/2019 0:52	41.6606	41.7094	41.7582
10/17/2019 0:54	41.6606	41.7094	41.7582
10/17/2019 0:56	41.6117	41.7094	41.7094

10/17/2019 0:58	41.6117	41.7094	41.7582
10/17/2019 1:00	41.6606	41.7094	41.9048
10/17/2019 1:02	41.6606	41.6606	41.7094
10/17/2019 1:04	41.4652	41.6606	41.7582
10/17/2019 1:06	41.6117	41.6606	41.7582
10/17/2019 1:08	41.5629	41.6606	41.7094
10/17/2019 1:10	41.4652	41.6606	41.7094
10/17/2019 1:12	41.6117	41.6606	41.9048
10/17/2019 1:14	41.6117	41.6606	41.7582
10/17/2019 1:16	41.6606	41.6606	41.6606
10/17/2019 1:18	41.6117	41.6606	41.7094
10/17/2019 1:20	41.5629	41.6606	41.7094
10/17/2019 1:22	41.5629	41.6606	41.7094
10/17/2019 1:24	41.6117	41.6606	41.7094
10/17/2019 1:26	41.6117	41.6606	41.6606
10/17/2019 1:28	41.5629	41.6606	41.7094
10/17/2019 1:30	41.4164	41.6117	41.6606
10/17/2019 1:32	41.5629	41.6117	41.6606
10/17/2019 1:34	41.6117	41.6606	41.6606
10/17/2019 1:36	41.5629	41.6117	41.6606
10/17/2019 1:38	41.4652	41.6606	41.9048
10/17/2019 1:40	41.5629	41.6117	41.7094
10/17/2019 1:42	41.5629	41.6117	41.6606
10/17/2019 1:44	41.4652	41.6117	41.6606
10/17/2019 1:46	41.5629	41.6117	41.6606
10/17/2019 1:48	41.4652	41.6117	41.6606
10/17/2019 1:50	41.5629	41.6117	41.6606
10/17/2019 1:52	41.5629	41.6117	41.6117
10/17/2019 1:54	41.5629	41.6117	41.6606
10/17/2019 1:56	41.5629	41.6117	41.6606
10/17/2019 1:58	41.5629	41.6117	41.7582
10/17/2019 2:00	41.4652	41.5629	41.6117
10/17/2019 2:02	41.4652	41.5629	41.6606
10/17/2019 2:04	41.4652	41.5629	41.6606
10/17/2019 2:06	41.4652	41.5629	41.6117
10/17/2019 2:08	41.4652	41.5629	41.7582
10/17/2019 2:10	41.4164	41.5629	41.6606
10/17/2019 2:12	41.4652	41.5629	41.6606
10/17/2019 2:14	41.5629	41.5629	41.5629
10/17/2019 2:16	41.4652	41.5629	41.6606
10/17/2019 2:18	41.4164	41.5629	41.7094
10/17/2019 2:20	41.4164	41.514	41.6117
10/17/2019 2:22	41.4652	41.5629	41.6117
10/17/2019 2:24	41.4164	41.5629	41.6117
10/17/2019 2:26	41.4164	41.514	41.6117
10/17/2019 2:28	41.4164	41.514	41.6606
10/17/2019 2:30	41.3675	41.514	41.6606

10/17/2019 2:32	41.4164	41.514	41.5629
10/17/2019 2:34	41.4652	41.514	41.5629
10/17/2019 2:36	41.4164	41.514	41.7094
10/17/2019 2:38	41.3675	41.4652	41.6117
10/17/2019 2:40	41.3675	41.4652	41.5629
10/17/2019 2:42	41.4164	41.4652	41.5629
10/17/2019 2:44	41.3675	41.4652	41.5629
10/17/2019 2:46	41.4164	41.4652	41.5629
10/17/2019 2:48	41.4164	41.4652	41.5629
10/17/2019 2:50	41.4164	41.4652	41.4652
10/17/2019 2:52	41.4164	41.4164	41.4652
10/17/2019 2:54	41.4164	41.4652	41.5629
10/17/2019 2:56	41.3675	41.4164	41.4652
10/17/2019 2:58	41.3187	41.4164	41.5629
10/17/2019 3:00	41.221	41.4164	41.4652
10/17/2019 3:02	41.4164	41.4164	41.4164
10/17/2019 3:04	41.3187	41.4164	41.4652
10/17/2019 3:06	41.3675	41.4164	41.4652
10/17/2019 3:08	41.3675	41.4164	41.4652
10/17/2019 3:10	41.3187	41.4164	41.4652
10/17/2019 3:12	41.3675	41.4164	41.4164
10/17/2019 3:14	41.3187	41.3675	41.4652
10/17/2019 3:16	41.3675	41.4164	41.4652
10/17/2019 3:18	41.3675	41.3675	41.4652
10/17/2019 3:20	41.3187	41.3675	41.4164
10/17/2019 3:22	41.2698	41.3675	41.4164
10/17/2019 3:24	41.3675	41.3675	41.4164
10/17/2019 3:26	41.221	41.3675	41.4164
10/17/2019 3:28	41.3675	41.3675	41.4164
10/17/2019 3:30	41.3187	41.3675	41.4652
10/17/2019 3:32	41.3187	41.3675	41.4164
10/17/2019 3:34	41.221	41.3675	41.3675
10/17/2019 3:36	41.3187	41.3675	41.4164
10/17/2019 3:38	41.2698	41.3675	41.4164
10/17/2019 3:40	41.0745	41.3187	41.4164
10/17/2019 3:42	41.3187	41.3675	41.3675
10/17/2019 3:44	41.221	41.3187	41.3675
10/17/2019 3:46	41.2698	41.3187	41.4164
10/17/2019 3:48	41.0745	41.3675	41.7094
10/17/2019 3:50	41.3187	41.3187	41.3675
10/17/2019 3:52	41.2698	41.3187	41.4164
10/17/2019 3:54	41.2698	41.3187	41.4652
10/17/2019 3:56	41.2698	41.3187	41.5629
10/17/2019 3:58	41.2698	41.3187	41.3675
10/17/2019 4:00	41.1233	41.3187	41.3675
10/17/2019 4:02	41.2698	41.3187	41.3675
10/17/2019 4:04	41.0745	41.2698	41.4652

10/17/2019 4:06	41.221	41.2698	41.3675
10/17/2019 4:08	41.221	41.2698	41.4164
10/17/2019 4:10	41.1233	41.2698	41.4164
10/17/2019 4:12	41.221	41.2698	41.3187
10/17/2019 4:14	41.221	41.2698	41.3187
10/17/2019 4:16	41.221	41.2698	41.4164
10/17/2019 4:18	41.221	41.2698	41.3675
10/17/2019 4:20	41.221	41.2698	41.3675
10/17/2019 4:22	41.221	41.2698	41.3187
10/17/2019 4:24	41.221	41.2698	41.3187
10/17/2019 4:26	41.1233	41.221	41.2698
10/17/2019 4:28	41.221	41.2698	41.3187
10/17/2019 4:30	41.221	41.2698	41.3675
10/17/2019 4:32	41.221	41.221	41.2698
10/17/2019 4:34	41.0256	41.221	41.3187
10/17/2019 4:36	41.1233	41.221	41.4164
10/17/2019 4:38	41.0745	41.221	41.2698
10/17/2019 4:40	41.0745	41.221	41.2698
10/17/2019 4:42	41.1233	41.221	41.3187
10/17/2019 4:44	41.0745	41.1722	41.3187
10/17/2019 4:46	41.0256	41.1722	41.3675
10/17/2019 4:48	41.1233	41.1722	41.221
10/17/2019 4:50	41.1233	41.1722	41.3187
10/17/2019 4:52	41.0256	41.1722	41.3675
10/17/2019 4:54	41.1233	41.1722	41.2698
10/17/2019 4:56	40.928	41.1233	41.3187
10/17/2019 4:58	41.0745	41.1233	41.221
10/17/2019 5:00	41.0256	41.1233	41.221
10/17/2019 5:02	40.7326	41.1233	41.3675
10/17/2019 5:04	40.5372	40.9768	41.2698
10/17/2019 5:06	40.7326	40.8791	40.9768
10/17/2019 5:08	40.8303	40.928	41.0745
10/17/2019 5:10	40.8303	40.928	41.0256
10/17/2019 5:12	40.8303	40.9768	41.221
10/17/2019 5:14	40.9768	41.1233	41.3675
10/17/2019 5:16	40.9768	41.0745	41.2698
10/17/2019 5:18	40.928	41.1233	41.3187
10/17/2019 5:20	40.9768	41.0745	41.221
10/17/2019 5:22	40.8303	41.0745	41.2698
10/17/2019 5:24	41.0745	42.1001	46.9841
10/17/2019 5:26	41.7582	41.8559	42.0024
10/17/2019 5:28	41.6606	41.8071	41.9536
10/17/2019 5:30	41.2698	41.7094	42.0024
10/17/2019 5:32	41.4164	41.6117	41.9048
10/17/2019 5:34	41.3675	41.6117	41.7582
10/17/2019 5:36	41.6117	41.6606	41.7582
10/17/2019 5:38	41.4164	41.7582	42.0513

10/17/2019 5:40	41.6606	41.9048	42.2955
10/17/2019 5:42	41.8071	42.0024	42.2955
10/17/2019 5:44	41.9536	42.0513	42.3443
10/17/2019 5:46	41.9048	42.0513	42.2466
10/17/2019 5:48	42.0024	42.1001	42.2466
10/17/2019 5:50	41.9536	42.1001	42.2466
10/17/2019 5:52	41.9048	42.1001	42.2955
10/17/2019 5:54	41.9536	42.1001	42.3443
10/17/2019 5:56	42.1001	42.1978	42.4908
10/17/2019 5:58	42.1001	42.1978	42.3932
10/17/2019 6:00	42.0513	42.2466	42.3932
10/17/2019 6:02	42.149	42.2466	42.3932
10/17/2019 6:04	42.1001	42.2466	42.3932
10/17/2019 6:06	42.149	42.3443	42.4908
10/17/2019 6:08	42.149	42.3443	42.3932
10/17/2019 6:10	42.2955	42.3932	42.5885
10/17/2019 6:12	42.1001	42.2955	42.4908
10/17/2019 6:14	42.149	42.3932	42.5885
10/17/2019 6:16	42.2466	42.3443	42.4908
10/17/2019 6:18	42.149	42.442	42.6862
10/17/2019 6:20	42.2955	42.4908	42.5885
10/17/2019 6:22	42.2466	42.442	42.7839
10/17/2019 6:24	42.3443	42.442	42.5885
10/17/2019 6:26	42.3443	42.442	42.5885
10/17/2019 6:28	42.2466	42.5397	42.735
10/17/2019 6:30	42.442	42.5885	42.735
10/17/2019 6:32	40.8791	42.442	43.0281
10/17/2019 6:34	42.3932	42.5397	42.8327
10/17/2019 6:36	42.3932	42.5397	42.6862
10/17/2019 6:38	42.442	42.6374	42.7839
10/17/2019 6:40	42.4908	42.5885	42.6862
10/17/2019 6:42	42.3443	42.5885	42.8816
10/17/2019 6:44	42.4908	42.6862	42.8816
10/17/2019 6:46	42.3443	42.5397	42.7839
10/17/2019 6:48	42.3932	42.4908	42.6374
10/17/2019 6:50	42.3932	42.5397	42.6374
10/17/2019 6:52	42.3443	42.5885	42.735
10/17/2019 6:54	42.442	42.6374	42.8816
10/17/2019 6:56	42.6862	42.8327	43.0281
10/17/2019 6:58	42.2466	42.4908	42.7839
10/17/2019 7:00	42.1001	42.6374	42.8816
10/17/2019 7:02	42.442	42.5397	42.6374
10/17/2019 7:04	34.3346	41.6606	42.6374
10/17/2019 7:06	42.0024	42.1978	42.3932
10/17/2019 7:08	41.9048	42.149	42.3443
10/17/2019 7:10	41.8071	42.1978	42.3932
10/17/2019 7:12	41.9048	42.1978	42.5885

10/17/2019 7:14	41.6606	42.149	42.442
10/17/2019 7:16	42.0024	42.1978	42.442
10/17/2019 7:18	42.0024	42.2466	42.735
10/17/2019 7:20	41.9048	42.1001	42.3443
10/17/2019 7:22	41.9048	42.149	42.2466
10/17/2019 7:24	41.8071	42.0513	42.3443
10/17/2019 7:26	41.8071	42.0513	42.2466
10/17/2019 7:28	41.7094	42.0024	42.1001
10/17/2019 7:30	41.8071	42.0024	42.149
10/17/2019 7:32	41.9048	42.0024	42.149
10/17/2019 7:34	41.8071	42.0024	42.3932
10/17/2019 7:36	41.7582	41.9536	42.1001
10/17/2019 7:38	41.7094	42.0024	42.2955
10/17/2019 7:40	41.8071	41.9536	42.1001
10/17/2019 7:42	41.6606	41.9536	42.149
10/17/2019 7:44	41.7582	41.9536	42.149
10/17/2019 7:46	41.8071	42.0024	42.2466
10/17/2019 7:48	41.6606	41.9536	42.1001
10/17/2019 7:50	41.8071	41.9536	42.0513
10/17/2019 7:52	41.5629	41.9048	42.2955
10/17/2019 7:54	41.6606	41.9536	42.2466
10/17/2019 7:56	41.6606	41.9048	42.1001
10/17/2019 7:58	41.6606	41.9048	42.149
10/17/2019 8:00	41.7094	41.9048	42.0024
10/17/2019 8:02	41.7094	41.9536	42.149
10/17/2019 8:04	41.7094	41.9048	42.149
10/17/2019 8:06	41.7094	41.9048	42.1001
10/17/2019 8:08	41.4164	41.8071	42.0024
10/17/2019 8:10	41.5629	41.8559	42.0513
10/17/2019 8:12	41.4164	41.8071	42.1001
10/17/2019 8:14	41.7582	41.9048	42.3443
10/17/2019 8:16	41.6117	41.8071	42.0513
10/17/2019 8:18	41.6117	41.8071	42.0024
10/17/2019 8:20	41.5629	41.8071	42.0024
10/17/2019 8:22	41.4164	41.7582	42.1001
10/17/2019 8:24	41.6606	41.7582	41.9048
10/17/2019 8:26	41.6117	41.7582	41.9536
10/17/2019 8:28	41.6117	41.7582	41.9048
10/17/2019 8:30	41.2698	41.7582	42.1001
10/17/2019 8:32	41.2698	41.7094	41.8071
10/17/2019 8:34	41.5629	41.7582	41.9048
10/17/2019 8:36	41.4652	41.7094	41.9048
10/17/2019 8:38	41.3675	41.7582	41.9536
10/17/2019 8:40	41.3675	41.7094	42.1001
10/17/2019 8:42	41.5629	41.7094	41.9048
10/17/2019 8:44	41.5629	41.6606	41.7582
10/17/2019 8:46	41.4652	41.6606	41.8071

10/17/2019 8:48	41.4652	41.6606	41.7582
10/17/2019 8:50	40.9768	41.6606	41.9048
10/17/2019 8:52	41.5629	41.6606	41.7582
10/17/2019 8:54	41.4164	41.6606	41.9536
10/17/2019 8:56	41.4652	41.6117	41.8071
10/17/2019 8:58	41.4652	41.6117	41.7582
10/17/2019 9:00	41.4164	41.6117	41.8071
10/17/2019 9:02	41.2698	41.6117	42.1001
10/17/2019 9:04	41.4164	41.6117	41.9048
10/17/2019 9:06	41.3187	41.5629	41.7582
10/17/2019 9:08	41.3187	41.514	41.9536
10/17/2019 9:10	41.3675	41.514	41.6117
10/17/2019 9:12	41.2698	41.5629	41.8071
10/17/2019 9:14	41.2698	41.514	41.6606
10/17/2019 9:16	41.3675	41.5629	41.6606
10/17/2019 9:18	41.2698	41.4652	41.7094
10/17/2019 9:20	41.0745	41.514	41.7094
10/17/2019 9:22	41.4164	41.514	41.7094
10/17/2019 9:24	41.2698	41.4164	41.6117
10/17/2019 9:26	41.221	41.514	41.9048
10/17/2019 9:28	41.3675	41.4652	42.0024
10/17/2019 9:30	41.0256	41.3187	41.6606
10/17/2019 9:32	41.221	41.514	42.0513
10/17/2019 9:34	41.2698	41.4164	41.6117
10/17/2019 9:36	41.3187	41.4164	41.5629
10/17/2019 9:38	41.3187	41.4164	41.5629
10/17/2019 9:40	41.1233	41.3675	41.5629
10/17/2019 9:42	41.2698	41.4164	41.4652
10/17/2019 9:44	41.221	41.3187	41.4652
10/17/2019 9:46	41.2698	41.3675	41.5629
10/17/2019 9:48	41.0745	41.4164	42.0024
10/17/2019 9:50	41.2698	41.3675	41.5629
10/17/2019 9:52	41.221	41.3675	41.6606
10/17/2019 9:54	41.221	41.3675	41.4652
10/17/2019 9:56	41.1233	41.3187	41.4164
10/17/2019 9:58	40.928	41.3187	41.5629
10/17/2019 10:00	40.928	41.3187	41.8071
10/17/2019 10:02	41.221	41.2698	41.4164
10/17/2019 10:04	40.9768	41.2698	41.4164
10/17/2019 10:06	41.0745	41.2698	41.4652
10/17/2019 10:08	41.1233	41.3187	41.6606
10/17/2019 10:10	40.928	41.2698	41.4164
10/17/2019 10:12	40.9768	41.2698	41.4652
10/17/2019 10:14	41.0745	41.2698	41.5629
10/17/2019 10:16	41.1233	41.2698	41.4164
10/17/2019 10:18	41.0745	41.221	41.3187
10/17/2019 10:20	41.1233	41.221	41.3187

10/17/2019 10:22	41.1233	41.221	41.4652
10/17/2019 10:24	41.0256	41.1722	41.3187
10/17/2019 10:26	40.9768	41.1722	41.6117
10/17/2019 10:28	40.9768	41.1722	41.4164
10/17/2019 10:30	40.9768	41.1722	41.3675
10/17/2019 10:32	41.0256	41.1233	41.2698
10/17/2019 10:34	41.0256	41.1233	41.2698
10/17/2019 10:36	40.8303	41.1722	41.4164
10/17/2019 10:38	40.9768	41.0745	41.3187
10/17/2019 10:40	40.9768	41.1233	41.221
10/17/2019 10:42	40.8791	41.1233	41.2698
10/17/2019 10:44	40.9768	41.0745	41.221
10/17/2019 10:46	40.928	41.1722	41.4652
10/17/2019 10:48	40.9768	41.1233	41.3675
10/17/2019 10:50	41.0256	41.6117	42.4908
10/17/2019 10:52	41.4652	41.7582	41.9536
10/17/2019 10:54	41.7094	41.8071	42.0024
10/17/2019 10:56	41.7094	41.8559	41.9536
10/17/2019 10:58	41.7094	41.8559	42.0024
10/17/2019 11:00	41.7582	41.9536	42.1001
10/17/2019 11:02	41.7582	42.0024	42.4908
10/17/2019 11:04	41.9048	42.0024	42.0513
10/17/2019 11:06	41.6606	42.0024	42.149
10/17/2019 11:08	41.9536	42.0513	42.149
10/17/2019 11:10	42.0513	42.1001	42.2466
10/17/2019 11:12	42.0024	42.1001	42.2466
10/17/2019 11:14	41.9536	42.1001	42.2466
10/17/2019 11:16	42.0024	42.149	42.2466
10/17/2019 11:18	39.9512	42.0513	42.5885
10/17/2019 11:20	42.0513	42.1978	42.442
10/17/2019 11:22	42.1001	42.2466	42.442
10/17/2019 11:24	42.1001	42.2955	42.442
10/17/2019 11:26	42.149	42.2955	42.3932
10/17/2019 11:28	42.1001	42.2955	42.442
10/17/2019 11:30	42.2466	42.3443	42.4908
10/17/2019 11:32	42.3443	42.3443	42.442
10/17/2019 11:34	41.9048	42.3443	42.8816
10/17/2019 11:36	42.2466	42.442	42.5885
10/17/2019 11:38	42.3443	42.442	42.6862
10/17/2019 11:40	42.2955	42.442	42.6862
10/17/2019 11:42	42.2466	42.4908	42.6374
10/17/2019 11:44	42.3932	42.5397	42.6374
10/17/2019 11:46	42.4908	42.6374	42.7839
10/17/2019 11:48	42.1001	42.5397	42.6862
10/17/2019 11:50	42.4908	42.5885	42.8327
10/17/2019 11:52	42.3443	42.6374	42.7839
10/17/2019 11:54	42.4908	42.6374	42.7839

10/17/2019 11:56	42.6374	42.6862	42.8327
10/17/2019 11:58	42.4908	42.6862	42.8327
10/17/2019 12:00	42.5885	42.7839	43.0769
10/17/2019 12:02	42.5885	42.7839	43.0769
10/17/2019 12:04	42.7839	42.8816	42.9792
10/17/2019 12:06	42.6374	42.8327	43.0769
10/17/2019 12:08	42.6374	42.8327	42.9792
10/17/2019 12:10	42.6374	42.8327	43.1746
10/17/2019 12:12	42.3443	42.735	43.0281
10/17/2019 12:14	42.3443	42.6862	42.8816
10/17/2019 12:16	41.6117	42.2466	42.6862
10/17/2019 12:18	42.0513	42.2466	42.4908
10/17/2019 12:20	42.149	42.2466	42.4908
10/17/2019 12:22	41.0745	42.1978	42.735
10/17/2019 12:24	42.0024	42.1978	42.442
10/17/2019 12:26	42.1001	42.2466	42.442
10/17/2019 12:28	42.0024	42.1978	42.3443
10/17/2019 12:30	41.8071	42.1978	42.4908
10/17/2019 12:32	42.1001	42.2466	42.442
10/17/2019 12:34	42.0024	42.1978	42.3932
10/17/2019 12:36	42.0024	42.149	42.2955
10/17/2019 12:38	41.9536	42.1978	42.3932
10/17/2019 12:40	42.0024	42.1978	42.3932
10/17/2019 12:42	41.9536	42.149	42.2955
10/17/2019 12:44	42.0513	42.149	42.2955
10/17/2019 12:46	42.0024	42.1001	42.2955
10/17/2019 12:48	41.9536	42.1001	42.2466
10/17/2019 12:50	42.0024	42.1001	42.149
10/17/2019 12:52	42.0024	42.1001	42.2955
10/17/2019 12:54	41.9536	42.1001	42.3443
10/17/2019 12:56	42.0024	42.1001	42.149
10/17/2019 12:58	42.0024	42.1001	42.149
10/17/2019 13:00	41.9536	42.1001	42.149
10/17/2019 13:02	42.0024	42.1001	42.149
10/17/2019 13:04	41.9536	42.0513	42.2466
10/17/2019 13:06	41.9536	42.149	42.2955
10/17/2019 13:08	41.9048	42.1001	42.149
10/17/2019 13:10	41.9048	42.0513	42.2466
10/17/2019 13:12	42.0024	42.1001	42.3443
10/17/2019 13:14	41.9048	42.0513	42.149
10/17/2019 13:16	41.8071	42.0513	42.2466
10/17/2019 13:18	41.6606	42.0024	42.1001
10/17/2019 13:20	41.9048	42.0513	42.2466
10/17/2019 13:22	41.7094	42.0024	42.1001
10/17/2019 13:24	41.9536	42.0513	42.149
10/17/2019 13:26	41.8071	42.0024	42.149
10/17/2019 13:28	40.1954	41.9048	42.442

10/17/2019 13:30	41.7094	41.9536	42.1001
10/17/2019 13:32	41.7582	42.0024	42.149
10/17/2019 13:34	41.6117	42.0024	42.2466
10/17/2019 13:36	41.6117	41.9536	42.149
10/17/2019 13:38	41.7094	41.9536	42.0513
10/17/2019 13:40	41.8071	42.0024	42.2955
10/17/2019 13:42	41.7094	41.9536	42.1001
10/17/2019 13:44	41.7582	41.9048	42.0024
10/17/2019 13:46	41.7094	41.9048	42.1001
10/17/2019 13:48	41.8071	41.9048	42.0024
10/17/2019 13:50	41.7094	41.9048	42.149
10/17/2019 13:52	41.6606	41.9048	41.9536
10/17/2019 13:54	41.7094	41.9048	42.0024
10/17/2019 13:56	41.7094	41.9048	42.0024
10/17/2019 13:58	41.7582	41.9048	42.2955
10/17/2019 14:00	41.7094	41.9048	42.0024
10/17/2019 14:02	41.8071	41.9048	42.149
10/17/2019 14:04	41.3187	41.8559	42.149
10/17/2019 14:06	41.7094	41.8559	42.0024
10/17/2019 14:08	41.4164	41.8071	41.9536
10/17/2019 14:10	41.7582	41.8559	41.9536
10/17/2019 14:12	41.7582	41.8559	42.0513
10/17/2019 14:14	41.7094	41.8071	41.9048
10/17/2019 14:16	41.6606	41.8071	42.0024
10/17/2019 14:18	41.7094	41.8071	42.0513
10/17/2019 14:20	41.6117	41.8071	42.0513
10/17/2019 14:22	41.6606	41.8071	41.9536
10/17/2019 14:24	41.5629	41.7582	41.9536
10/17/2019 14:26	41.6117	41.7582	41.9536
10/17/2019 14:28	39.5604	41.6606	42.3932
10/17/2019 14:30	41.6117	41.7582	41.9048
10/17/2019 14:32	41.6606	41.7582	42.0024
10/17/2019 14:34	41.5629	41.7582	41.9048
10/17/2019 14:36	41.6606	41.7582	41.8071
10/17/2019 14:38	41.6606	41.7094	41.8071
10/17/2019 14:40	41.6117	41.7582	41.9048
10/17/2019 14:42	41.6117	41.7094	41.9048
10/17/2019 14:44	41.6117	41.7582	41.9536
10/17/2019 14:46	41.5629	41.7094	41.9048
10/17/2019 14:48	41.5629	41.7094	41.8071
10/17/2019 14:50	41.5629	41.7094	41.8071
10/17/2019 14:52	41.4652	41.7094	42.1001
10/17/2019 14:54	41.6117	41.7094	41.8071
10/17/2019 14:56	41.4652	41.6606	41.7582
10/17/2019 14:58	41.4164	41.6606	41.9048
10/17/2019 15:00	41.5629	41.7094	42.0024
10/17/2019 15:02	41.4164	41.7094	41.8071

10/17/2019 15:04	41.5629	41.6606	41.7582
10/17/2019 15:06	41.5629	41.6606	41.7582
10/17/2019 15:08	40.1465	41.5629	42.2466
10/17/2019 15:10	41.221	41.6117	41.8071
10/17/2019 15:12	41.4164	41.6117	41.9048
10/17/2019 15:14	41.3187	41.6117	41.9048
10/17/2019 15:16	41.4652	41.6117	41.7582
10/17/2019 15:18	41.2698	41.5629	41.7582
10/17/2019 15:20	41.3675	41.5629	41.6606
10/17/2019 15:22	41.4164	41.6117	42.0024
10/17/2019 15:24	41.4652	41.5629	41.7094
10/17/2019 15:26	41.3187	41.514	41.6606
10/17/2019 15:28	41.3187	41.5629	41.6606
10/17/2019 15:30	41.4164	41.5629	41.7094
10/17/2019 15:32	41.4164	41.5629	41.6606
10/17/2019 15:34	41.3187	41.5629	41.6606
10/17/2019 15:36	41.4164	41.514	41.6606
10/17/2019 15:38	41.3675	41.514	41.6606
10/17/2019 15:40	41.4164	41.514	41.7094
10/17/2019 15:42	41.3187	41.4652	41.5629
10/17/2019 15:44	40.928	41.221	41.6606
10/17/2019 15:46	41.3187	41.4652	41.8071
10/17/2019 15:48	39.6093	41.3675	41.9536
10/17/2019 15:50	41.3675	41.4652	41.6606
10/17/2019 15:52	41.0256	41.4164	41.7094
10/17/2019 15:54	41.0745	41.4164	41.7094
10/17/2019 15:56	41.2698	41.4652	41.6117
10/17/2019 15:58	41.2698	41.4164	41.6117
10/17/2019 16:00	41.0256	41.4164	41.7094
10/17/2019 16:02	41.221	41.4164	41.5629
10/17/2019 16:04	41.0256	41.3187	41.5629
10/17/2019 16:06	40.928	41.3675	41.6606
10/17/2019 16:08	41.2698	41.4164	41.6606
10/17/2019 16:10	40.9768	41.3675	42.0024
10/17/2019 16:12	41.2698	41.4164	41.5629
10/17/2019 16:14	41.1233	41.3675	41.7582
10/17/2019 16:16	41.0745	41.3187	41.6117
10/17/2019 16:18	41.1233	41.2698	41.4164
10/17/2019 16:20	41.0745	41.3187	41.6117
10/17/2019 16:22	40.928	41.1233	41.3675
10/17/2019 16:24	41.0745	41.3187	41.4652
10/17/2019 16:26	40.928	41.2698	41.5629
10/17/2019 16:28	40.9768	41.2698	41.4652
10/17/2019 16:30	41.0745	41.2698	41.6117
10/17/2019 16:32	41.0745	41.3187	41.4164
10/17/2019 16:34	41.0256	41.2698	41.4652
10/17/2019 16:36	40.8791	41.221	41.4164

10/17/2019 16:38	41.0256	41.2698	41.5629
10/17/2019 16:40	40.5372	41.221	41.6117
10/17/2019 16:42	41.1233	41.221	41.3675
10/17/2019 16:44	40.9768	41.221	41.4164
10/17/2019 16:46	41.1233	41.221	41.3675
10/17/2019 16:48	40.8791	41.1722	41.4652
10/17/2019 16:50	40.8303	41.1722	41.3675
10/17/2019 16:52	40.6349	41.1722	41.4652
10/17/2019 16:54	40.8791	41.1722	41.5629
10/17/2019 16:56	40.9768	41.1722	41.4164
10/17/2019 16:58	40.9768	41.1233	41.4164
10/17/2019 17:00	41.0256	41.1233	41.3187
10/17/2019 17:02	40.8303	41.0745	41.3675
10/17/2019 17:04	40.9768	41.0745	41.2698
10/17/2019 17:06	40.928	41.0745	41.4164
10/17/2019 17:08	40.8303	41.1233	41.3187
10/17/2019 17:10	40.5861	40.8303	41.0745
10/17/2019 17:12	40.7326	40.9768	41.3187
10/17/2019 17:14	40.8791	41.0256	41.2698
10/17/2019 17:16	40.7326	41.0745	41.2698
10/17/2019 17:18	40.8791	41.0256	41.221
10/17/2019 17:20	40.5861	41.0745	42.1001
10/17/2019 17:22	41.4164	41.8071	42.8327
10/17/2019 17:24	41.4652	41.7094	41.9536
10/17/2019 17:26	41.6117	41.7582	41.9536
10/17/2019 17:28	41.6606	41.8559	42.1001
10/17/2019 17:30	41.6606	41.7582	42.0024
10/17/2019 17:32	41.7094	41.9048	42.0513
10/17/2019 17:34	41.6117	41.8071	42.0024
10/17/2019 17:36	41.6117	41.9048	42.1001
10/17/2019 17:38	41.7582	41.9048	42.0513
10/17/2019 17:40	41.8071	41.9536	42.2466
10/17/2019 17:42	41.9536	42.0513	42.2466
10/17/2019 17:44	41.7094	42.0513	42.2955
10/17/2019 17:46	41.8071	42.0513	42.2466
10/17/2019 17:48	42.0024	42.1001	42.2466
10/17/2019 17:50	42.0024	42.149	42.2466
10/17/2019 17:52	41.9048	42.149	42.3443
10/17/2019 17:54	40.8303	42.149	42.4908
10/17/2019 17:56	42.0024	42.1978	42.3932
10/17/2019 17:58	42.149	42.2466	42.3443
10/17/2019 18:00	42.0513	42.2466	42.3443
10/17/2019 18:02	42.1001	42.2466	42.5885
10/17/2019 18:04	41.9536	42.2466	42.3932
10/17/2019 18:06	42.1001	42.3443	42.6374
10/17/2019 18:08	42.149	42.2955	42.3932
10/17/2019 18:10	42.2466	42.3443	42.5885

10/17/2019 18:12	42.0024	42.3443	42.4908
10/17/2019 18:14	42.2955	42.442	42.6374
10/17/2019 18:16	42.2955	42.3932	42.4908
10/17/2019 18:18	42.0513	42.3443	42.6374
10/17/2019 18:20	42.2466	42.3932	42.5885
10/17/2019 18:22	42.2466	42.442	42.6862
10/17/2019 18:24	42.149	42.4908	43.1258
10/17/2019 18:26	42.0024	42.4908	42.7839
10/17/2019 18:28	42.3932	42.4908	42.6862
10/17/2019 18:30	42.442	42.5885	42.7839
10/17/2019 18:32	42.442	42.5885	42.735
10/17/2019 18:34	42.4908	42.6374	42.7839
10/17/2019 18:36	42.149	42.3932	42.6862
10/17/2019 18:38	42.2955	42.6374	42.8816
10/17/2019 18:40	42.442	42.6862	42.8816
10/17/2019 18:42	42.5885	42.7839	43.0281
10/17/2019 18:44	41.3675	42.6374	42.8816
10/17/2019 18:46	42.3932	42.735	43.3211
10/17/2019 18:48	42.5885	42.8327	43.1746
10/17/2019 18:50	42.735	42.8816	43.0281
10/17/2019 18:52	42.735	42.9304	43.1746
10/17/2019 18:54	42.2955	42.7839	43.1258
10/17/2019 18:56	41.4652	42.6374	43.0769
10/17/2019 18:58	42.0513	42.2955	42.6862
10/17/2019 19:00	42.0024	42.2466	42.442
10/17/2019 19:02	42.0024	42.1978	42.3932
10/17/2019 19:04	42.0024	42.149	42.3443
10/17/2019 19:06	41.4164	42.1978	42.6374
10/17/2019 19:08	42.0513	42.149	42.2955
10/17/2019 19:10	41.9536	42.149	42.3443
10/17/2019 19:12	41.9048	42.1001	42.2466
10/17/2019 19:14	41.9048	42.149	42.4908
10/17/2019 19:16	41.9048	42.1001	42.3932
10/17/2019 19:18	41.9536	42.1001	42.149
10/17/2019 19:20	40	41.9536	42.735
10/17/2019 19:22	41.9536	42.0513	42.2466
10/17/2019 19:24	41.9536	42.0513	42.2466
10/17/2019 19:26	41.8071	42.0513	42.2466
10/17/2019 19:28	41.9048	42.0513	42.2955
10/17/2019 19:30	41.6117	42.0024	42.149
10/17/2019 19:32	41.8071	42.0024	42.2466
10/17/2019 19:34	41.4652	41.7582	42.149
10/17/2019 19:36	41.8071	42.0513	42.2955
10/17/2019 19:38	41.8071	42.0024	42.2466
10/17/2019 19:40	41.7094	41.9536	42.2466
10/17/2019 19:42	41.8071	41.9536	42.0513
10/17/2019 19:44	41.7094	41.9536	42.1001

10/17/2019 19:46	41.7582	41.9536	42.4908
10/17/2019 19:48	41.7582	41.9048	42.149
10/17/2019 19:50	41.2698	41.6117	41.9048
10/17/2019 19:52	41.7094	41.9536	42.0513
10/17/2019 19:54	41.4652	41.8559	42.1001
10/17/2019 19:56	41.7094	41.8559	42.0513
10/17/2019 19:58	41.7094	41.8071	41.9536
10/17/2019 20:00	41.1233	41.8071	42.0024
10/17/2019 20:02	41.6117	41.8559	42.0513
10/17/2019 20:04	41.7582	41.9048	42.2466
10/17/2019 20:06	41.4652	41.7582	41.9536
10/17/2019 20:08	41.4164	41.6606	41.8071
10/17/2019 20:10	41.4652	41.7094	42.0024
10/17/2019 20:12	40.8791	41.7094	42.0024
10/17/2019 20:14	41.4164	41.7094	42.0513
10/17/2019 20:16	41.4164	41.6117	41.8071
10/17/2019 20:18	41.3187	41.5629	41.8071
10/17/2019 20:20	41.4652	41.7094	41.9536
10/17/2019 20:22	41.4652	41.7094	41.9536
10/17/2019 20:24	41.2698	41.6606	42.0513
10/17/2019 20:26	41.4164	41.6606	41.7582
10/17/2019 20:28	41.3675	41.6606	41.9048
10/17/2019 20:30	41.2698	41.6117	41.8071
10/17/2019 20:32	41.1233	41.3675	41.8071
10/17/2019 20:34	41.0745	41.4652	41.8071
10/17/2019 20:36	41.5629	41.6606	41.7582
10/17/2019 20:38	41.4164	41.6117	41.8071
10/17/2019 20:40	41.4164	41.6117	42.0024
10/17/2019 20:42	41.3675	41.5629	41.7094
10/17/2019 20:44	41.4164	41.6117	41.8071
10/17/2019 20:46	41.4652	41.6117	41.7582
10/17/2019 20:48	41.3675	41.514	41.7582
10/17/2019 20:50	41.4164	41.5629	41.7094
10/17/2019 20:52	41.3675	41.514	41.6606
10/17/2019 20:54	41.4164	41.5629	41.6606
10/17/2019 20:56	41.2698	41.4652	41.6606
10/17/2019 20:58	41.4164	41.5629	41.7094
10/17/2019 21:00	41.3187	41.514	41.6606
10/17/2019 21:02	41.3187	41.514	41.6606
10/17/2019 21:04	41.3675	41.4652	41.6606
10/17/2019 21:06	41.3187	41.4652	41.6117
10/17/2019 21:08	41.3187	41.4652	41.5629
10/17/2019 21:10	41.3675	41.4652	41.6606
10/17/2019 21:12	41.3187	41.4164	41.7582
10/17/2019 21:14	41.2698	41.4164	41.6606
10/17/2019 21:16	41.221	41.4164	41.6606
10/17/2019 21:18	41.221	41.4164	41.6606

10/17/2019 21:20	41.2698	41.3675	41.4652
10/17/2019 21:22	41.3187	41.4164	41.5629
10/17/2019 21:24	41.3675	41.4164	41.4652
10/17/2019 21:26	41.1233	41.4164	41.6606
10/17/2019 21:28	41.0745	41.3187	41.4652
10/17/2019 21:30	41.0745	41.3675	41.5629
10/17/2019 21:32	40.9768	41.221	41.5629
10/17/2019 21:34	40.8303	41.1722	41.4652
10/17/2019 21:36	40.928	41.1722	41.4164
10/17/2019 21:38	40.928	41.1722	41.3675
10/17/2019 21:40	41.221	41.3187	41.5629
10/17/2019 21:42	41.1233	41.2698	41.3675
10/17/2019 21:44	41.221	41.3187	41.4164
10/17/2019 21:46	41.0745	41.2698	41.4164
10/17/2019 21:48	40.928	41.221	41.4164
10/17/2019 21:50	41.0745	41.2698	41.4164
10/17/2019 21:52	41.2698	41.3187	41.3675
10/17/2019 21:54	41.1233	41.221	41.5629
10/17/2019 21:56	40.5861	40.928	41.221
10/17/2019 21:58	41.1233	41.221	41.3187
10/17/2019 22:00	41.1233	41.221	41.3187
10/17/2019 22:02	40.9768	41.1722	41.3187
10/17/2019 22:04	41.0256	41.1722	41.2698
10/17/2019 22:06	41.0745	41.1722	41.4652
10/17/2019 22:08	40.9768	41.1722	41.3675
10/17/2019 22:10	40.9768	41.1233	41.3675
10/17/2019 22:12	40.9768	41.1722	41.3187
10/17/2019 22:14	41.0256	41.1233	41.221
10/17/2019 22:16	40.9768	41.1722	41.3675
10/17/2019 22:18	40.8303	41.1233	41.2698
10/17/2019 22:20	41.0256	41.1233	41.221
10/17/2019 22:22	40.928	41.0745	41.2698
10/17/2019 22:24	40.928	41.1233	41.4164
10/17/2019 22:26	40.928	41.0745	41.221
10/17/2019 22:28	40.928	41.0745	41.221
10/17/2019 22:30	40.8791	41.1233	41.7094
10/17/2019 22:32	41.6117	42.0024	43.5165
10/17/2019 22:34	41.3675	41.6117	41.8071
10/17/2019 22:36	41.4164	41.8071	42.1001
10/17/2019 22:38	41.4652	41.8559	42.0513
10/17/2019 22:40	41.8071	41.9048	42.0024
10/17/2019 22:42	41.5629	41.9048	42.0513
10/17/2019 22:44	41.8071	41.9536	42.0513
10/17/2019 22:46	41.8071	41.9536	42.0513
10/17/2019 22:48	41.7094	41.9536	42.1001
10/17/2019 22:50	42.0024	42.0513	42.1001
10/17/2019 22:52	42.0024	42.1001	42.2466

10/17/2019 22:54	41.9536	42.1001	42.3443
10/17/2019 22:56	42.0024	42.1001	42.2466
10/17/2019 22:58	42.0513	42.1978	42.2955
10/17/2019 23:00	42.149	42.2466	42.3443
10/17/2019 23:02	42.149	42.2466	42.4908
10/17/2019 23:04	42.1001	42.2955	42.3932
10/17/2019 23:06	41.7582	42.2466	42.3932
10/17/2019 23:08	42.1001	42.2955	42.4908
10/17/2019 23:10	42.2955	42.3443	42.4908
10/17/2019 23:12	42.3443	42.442	42.5885
10/17/2019 23:14	42.3443	42.3932	42.4908
10/17/2019 23:16	42.442	42.4908	42.6374
10/17/2019 23:18	42.3443	42.4908	42.5885
10/17/2019 23:20	42.3443	42.4908	42.5885
10/17/2019 23:22	42.3932	42.5397	42.735
10/17/2019 23:24	42.4908	42.5397	42.6862
10/17/2019 23:26	42.4908	42.5885	42.7839
10/17/2019 23:28	42.5885	42.6374	42.735
10/17/2019 23:30	42.4908	42.6862	42.7839
10/17/2019 23:32	42.5885	42.735	42.7839
10/17/2019 23:34	42.6374	42.735	42.7839
10/17/2019 23:36	42.5885	42.735	42.7839
10/17/2019 23:38	42.6862	42.7839	42.8816
10/17/2019 23:40	42.735	42.8327	42.8816
10/17/2019 23:42	42.735	42.8327	43.0281
10/17/2019 23:44	42.7839	42.8816	43.0769
10/17/2019 23:46	42.7839	42.9304	42.9792
10/17/2019 23:48	42.8816	42.9792	43.0769
10/17/2019 23:50	42.8327	42.9792	43.0769
10/17/2019 23:52	42.7839	43.0769	43.3211
10/17/2019 23:54	39.6581	42.5885	43.0769
10/17/2019 23:56	33.6996	41.7582	43.4676
10/17/2019 23:58	42.2955	42.3443	42.442
10/18/2019 0:00	42.2466	42.3443	42.5885
10/18/2019 0:02	42.2955	42.3443	42.3932
10/18/2019 0:04	42.2466	42.3443	42.442
10/18/2019 0:06	42.2955	42.3443	42.3932
10/18/2019 0:08	42.149	42.2955	42.3932
10/18/2019 0:10	42.2466	42.3443	42.3932
10/18/2019 0:12	42.2955	42.3443	42.3932
10/18/2019 0:14	42.2466	42.2955	42.3443
10/18/2019 0:16	42.149	42.2955	42.442
10/18/2019 0:18	42.149	42.2466	42.3443
10/18/2019 0:20	42.2466	42.2955	42.3443
10/18/2019 0:22	42.149	42.2955	42.3932
10/18/2019 0:24	42.1001	42.2955	42.442
10/18/2019 0:26	42.2466	42.2955	42.2955

10/18/2019 0:28	42.149	42.2955	42.442
10/18/2019 0:30	42.149	42.2955	42.3443
10/18/2019 0:32	42.0513	42.2466	42.442
10/18/2019 0:34	42.149	42.2955	42.3932
10/18/2019 0:36	42.149	42.2466	42.2955
10/18/2019 0:38	42.149	42.2466	42.2955
10/18/2019 0:40	42.2466	42.2955	42.3443
10/18/2019 0:42	42.2466	42.2955	42.3443
10/18/2019 0:44	42.1001	42.1978	42.2955
10/18/2019 0:46	42.149	42.2466	42.2955
10/18/2019 0:48	42.1001	42.2466	42.2955
10/18/2019 0:50	42.1001	42.1978	42.3443
10/18/2019 0:52	42.0024	42.2466	42.2955
10/18/2019 0:54	42.2466	42.2466	42.2955
10/18/2019 0:56	42.1001	42.2466	42.2955
10/18/2019 0:58	42.149	42.2466	42.2955
10/18/2019 1:00	42.149	42.2466	42.2955
10/18/2019 1:02	42.149	42.1978	42.2466
10/18/2019 1:04	42.1001	42.1978	42.2955
10/18/2019 1:06	42.149	42.1978	42.3932
10/18/2019 1:08	42.149	42.1978	42.2955
10/18/2019 1:10	42.1001	42.1978	42.2466
10/18/2019 1:12	42.149	42.1978	42.3932
10/18/2019 1:14	42.0513	42.1978	42.2955
10/18/2019 1:16	42.1001	42.1978	42.2955
10/18/2019 1:18	42.0513	42.149	42.2466
10/18/2019 1:20	42.1001	42.149	42.2466
10/18/2019 1:22	42.0024	42.149	42.2955
10/18/2019 1:24	42.1001	42.149	42.2466
10/18/2019 1:26	42.0024	42.149	42.3443
10/18/2019 1:28	42.0024	42.149	42.149
10/18/2019 1:30	42.1001	42.149	42.149
10/18/2019 1:32	42.0513	42.1001	42.149
10/18/2019 1:34	42.0024	42.1001	42.149
10/18/2019 1:36	42.0513	42.1001	42.149
10/18/2019 1:38	42.0513	42.149	42.2466
10/18/2019 1:40	42.0513	42.149	42.2466
10/18/2019 1:42	42.1001	42.1001	42.149
10/18/2019 1:44	41.9536	42.1001	42.149
10/18/2019 1:46	42.0513	42.1001	42.149
10/18/2019 1:48	42.0024	42.1001	42.2466
10/18/2019 1:50	42.0513	42.1001	42.149
10/18/2019 1:52	42.0513	42.1001	42.1001
10/18/2019 1:54	42.1001	42.1001	42.1001
10/18/2019 1:56	42.0513	42.1001	42.149
10/18/2019 1:58	42.0513	42.1001	42.149
10/18/2019 2:00	42.0024	42.1001	42.149

10/18/2019 2:02	42.0513	42.1001	42.1001
10/18/2019 2:04	41.9048	42.0513	42.149
10/18/2019 2:06	41.9536	42.0513	42.1001
10/18/2019 2:08	41.9536	42.0513	42.149
10/18/2019 2:10	42.0024	42.0513	42.1001
10/18/2019 2:12	42.0513	42.0513	42.1001
10/18/2019 2:14	42.0024	42.0513	42.2466
10/18/2019 2:16	41.9536	42.0513	42.0513
10/18/2019 2:18	42.0024	42.0513	42.1001
10/18/2019 2:20	41.9536	42.0513	42.0513
10/18/2019 2:22	42.0024	42.0513	42.1001
10/18/2019 2:24	41.9536	42.0024	42.0513
10/18/2019 2:26	42.0024	42.0024	42.0513
10/18/2019 2:28	42.0024	42.0513	42.1001
10/18/2019 2:30	42.0024	42.0024	42.0513
10/18/2019 2:32	42.0024	42.0024	42.0513
10/18/2019 2:34	42.0024	42.0024	42.0513
10/18/2019 2:36	41.9536	42.0024	42.149
10/18/2019 2:38	41.9536	42.0024	42.0024
10/18/2019 2:40	41.9048	42.0024	42.0024
10/18/2019 2:42	41.9048	42.0024	42.0024
10/18/2019 2:44	41.9536	42.0024	42.0513
10/18/2019 2:46	41.9048	41.9536	42.0024
10/18/2019 2:48	41.9048	41.9536	42.0513
10/18/2019 2:50	41.9048	41.9536	42.0513
10/18/2019 2:52	41.8071	41.9536	42.0024
10/18/2019 2:54	41.8071	41.9536	42.0513
10/18/2019 2:56	41.8071	41.9536	42.0024
10/18/2019 2:58	41.9048	41.9536	42.0024
10/18/2019 3:00	41.9536	41.9536	41.9536
10/18/2019 3:02	41.9048	41.9536	42.0024
10/18/2019 3:04	41.9048	41.9536	42.2466
10/18/2019 3:06	41.8071	41.9048	42.0024
10/18/2019 3:08	41.8071	41.9048	41.9536
10/18/2019 3:10	40.8791	41.8559	42.3932
10/18/2019 3:12	41.8071	41.9048	42.0024
10/18/2019 3:14	41.9048	41.9536	42.0024
10/18/2019 3:16	41.7582	41.9048	41.9536
10/18/2019 3:18	41.8071	41.9048	41.9536
10/18/2019 3:20	41.7582	41.8559	41.9536
10/18/2019 3:22	41.8071	41.9048	41.9536
10/18/2019 3:24	41.7094	41.8559	41.9536
10/18/2019 3:26	41.8071	41.9048	41.9536
10/18/2019 3:28	41.8071	41.9048	41.9536
10/18/2019 3:30	41.7582	41.8559	41.9048
10/18/2019 3:32	41.7582	41.8559	42.0024
10/18/2019 3:34	41.7582	41.8071	41.9048

10/18/2019 3:36	41.8071	41.8559	42.0024
10/18/2019 3:38	41.8071	41.8559	41.9536
10/18/2019 3:40	41.6606	41.8559	41.9536
10/18/2019 3:42	41.5629	41.8071	41.9048
10/18/2019 3:44	41.6117	41.8071	41.9048
10/18/2019 3:46	41.6117	41.7582	41.8071
10/18/2019 3:48	41.7582	41.8071	41.9536
10/18/2019 3:50	41.7582	41.8071	42.0024
10/18/2019 3:52	41.7582	41.8071	41.8071
10/18/2019 3:54	41.7094	41.8071	41.9048
10/18/2019 3:56	41.6606	41.8071	41.9048
10/18/2019 3:58	41.7582	41.8071	41.8071
10/18/2019 4:00	41.7582	41.8071	41.8071
10/18/2019 4:02	41.7094	41.7582	41.8071
10/18/2019 4:04	41.7094	41.8071	41.9536
10/18/2019 4:06	41.6606	41.7582	41.9048
10/18/2019 4:08	41.6606	41.8071	42.1001
10/18/2019 4:10	41.7094	41.7582	42.0513
10/18/2019 4:12	41.6606	41.7582	41.8071
10/18/2019 4:14	41.6606	41.7582	41.8071
10/18/2019 4:16	41.7094	41.7582	41.9536
10/18/2019 4:18	41.6606	41.7582	41.9048
10/18/2019 4:20	41.6606	41.7582	41.8071
10/18/2019 4:22	41.6606	41.7094	41.8071
10/18/2019 4:24	41.7094	41.7582	41.7582
10/18/2019 4:26	41.6606	41.7094	41.7582
10/18/2019 4:28	41.6606	41.7094	41.7582
10/18/2019 4:30	41.6606	41.7094	41.8071
10/18/2019 4:32	41.5629	41.7094	41.7582
10/18/2019 4:34	41.6117	41.7094	41.7582
10/18/2019 4:36	41.6606	41.7094	41.7582
10/18/2019 4:38	41.5629	41.7094	41.9048
10/18/2019 4:40	41.6117	41.7094	41.9048
10/18/2019 4:42	41.6606	41.7094	41.7582
10/18/2019 4:44	41.6117	41.7094	41.7582
10/18/2019 4:46	41.4164	41.6606	41.7094
10/18/2019 4:48	41.4652	41.6606	41.9048
10/18/2019 4:50	41.4652	41.6606	41.7094
10/18/2019 4:52	41.6117	41.6606	41.7582
10/18/2019 4:54	41.4164	41.6117	41.7094
10/18/2019 4:56	41.5629	41.6117	41.7094
10/18/2019 4:58	41.6117	41.6606	41.7582
10/18/2019 5:00	41.2698	41.6117	41.7094
10/18/2019 5:02	41.4652	41.6117	41.7094
10/18/2019 5:04	41.0256	41.4652	41.7582
10/18/2019 5:06	41.221	41.3675	41.4164
10/18/2019 5:08	41.1233	41.3675	41.4652

10/18/2019 5:10	41.221	41.3675	41.6117
10/18/2019 5:12	41.221	41.4652	41.6606
10/18/2019 5:14	41.4164	41.5629	41.7582
10/18/2019 5:16	41.4652	41.6117	41.7094
10/18/2019 5:18	41.4164	41.5629	41.7582
10/18/2019 5:20	41.4652	41.5629	41.7094
10/18/2019 5:22	41.3675	41.514	41.6117
10/18/2019 5:24	41.3187	41.4652	41.6117
10/18/2019 5:26	40.928	41.221	41.4652
10/18/2019 5:28	40.9768	41.2698	41.5629
10/18/2019 5:30	40.9768	41.2698	41.4652
10/18/2019 5:32	41.0745	41.2698	41.3675
10/18/2019 5:34	41.0745	41.2698	41.3675
10/18/2019 5:36	41.3187	41.4164	41.6606
10/18/2019 5:38	40.928	41.1722	41.4164
10/18/2019 5:40	40.9768	41.4164	41.5629
10/18/2019 5:42	41.3187	41.4652	41.6117
10/18/2019 5:44	41.3187	41.4164	41.4652
10/18/2019 5:46	41.3187	41.4164	41.6117
10/18/2019 5:48	41.0745	41.3675	41.5629
10/18/2019 5:50	41.1233	41.4164	41.6117
10/18/2019 5:52	41.3187	41.4164	41.6117
10/18/2019 5:54	41.0256	41.4164	41.5629
10/18/2019 5:56	41.221	41.3675	41.4652
10/18/2019 5:58	41.1233	41.3675	41.6117
10/18/2019 6:00	41.0745	41.3187	41.4652
10/18/2019 6:02	41.1233	41.3675	41.5629
10/18/2019 6:04	41.0745	41.3187	41.4164
10/18/2019 6:06	40.8791	41.3187	41.4164
10/18/2019 6:08	41.0745	41.2698	41.4652
10/18/2019 6:10	41.0745	41.2698	41.5629
10/18/2019 6:12	41.1233	41.2698	41.4164
10/18/2019 6:14	41.0745	41.2698	41.5629
10/18/2019 6:16	40.9768	41.221	41.4164
10/18/2019 6:18	40.8303	41.0745	41.4164
10/18/2019 6:20	41.0745	41.221	41.4652
10/18/2019 6:22	41.221	41.3187	41.4164
10/18/2019 6:24	40.9768	41.221	41.4652
10/18/2019 6:26	40.8791	41.1722	41.3675
10/18/2019 6:28	41.0256	41.1722	41.3675
10/18/2019 6:30	40.9768	41.1722	41.3187
10/18/2019 6:32	41.0256	41.0745	41.2698
10/18/2019 6:34	41.0256	41.1233	41.221
10/18/2019 6:36	40.8303	41.0256	41.221
10/18/2019 6:38	41.0256	41.1233	41.2698
10/18/2019 6:40	40.9768	41.0745	41.2698
10/18/2019 6:42	40.8791	41.0256	41.1233

10/18/2019 6:44	40.7326	41.0256	41.221
10/18/2019 6:46	40.5861	40.9768	41.2698
10/18/2019 6:48	40.7326	40.9768	41.0745
10/18/2019 6:50	40.8791	42.0024	49.3284
10/18/2019 6:52	41.221	41.3675	41.5629
10/18/2019 6:54	41.221	41.4652	41.7582
10/18/2019 6:56	41.3675	41.514	41.7094
10/18/2019 6:58	41.3187	41.6117	42.1001
10/18/2019 7:00	41.6606	41.7582	41.9048
10/18/2019 7:02	41.5629	41.8071	42.0024
10/18/2019 7:04	41.4652	41.7582	42.1001
10/18/2019 7:06	41.4164	41.6117	41.7094
10/18/2019 7:08	41.4652	41.6117	41.7094
10/18/2019 7:10	41.3187	41.6606	42.0024
10/18/2019 7:12	41.3675	41.6117	41.8071
10/18/2019 7:14	41.6117	41.7582	42.1001
10/18/2019 7:16	41.5629	41.8071	42.0024
10/18/2019 7:18	41.6606	41.8559	42.1001
10/18/2019 7:20	41.9048	42.1001	42.2955
10/18/2019 7:22	41.9048	42.1001	42.2955
10/18/2019 7:24	41.9048	42.0513	42.3443
10/18/2019 7:26	41.7582	42.0024	42.1001
10/18/2019 7:28	41.6606	42.0513	42.3443
10/18/2019 7:30	41.9048	42.1001	42.149
10/18/2019 7:32	41.8071	42.1001	42.3443
10/18/2019 7:34	42.0024	42.1001	42.2466
10/18/2019 7:36	41.9536	42.2466	42.3932
10/18/2019 7:38	41.6606	42.1978	42.442
10/18/2019 7:40	41.8071	42.2466	42.5885
10/18/2019 7:42	42.149	42.2955	42.4908
10/18/2019 7:44	42.1001	42.2955	42.442
10/18/2019 7:46	42.149	42.3443	42.5885
10/18/2019 7:48	42.149	42.3932	42.5885
10/18/2019 7:50	42.149	42.3443	42.6374
10/18/2019 7:52	42.2466	42.3932	42.5885
10/18/2019 7:54	42.2466	42.3932	42.5885
10/18/2019 7:56	42.3443	42.442	42.6374
10/18/2019 7:58	42.3932	42.4908	42.5885
10/18/2019 8:00	42.149	42.442	42.6374
10/18/2019 8:02	42.2955	42.4908	42.8327
10/18/2019 8:04	42.3443	42.5397	42.7839
10/18/2019 8:06	42.442	42.5885	42.735
10/18/2019 8:08	42.442	42.6374	42.8816
10/18/2019 8:10	42.4908	42.6862	42.8816
10/18/2019 8:12	42.3932	42.6374	42.7839
10/18/2019 8:14	42.4908	42.6862	42.9792
10/18/2019 8:16	42.4908	42.6374	42.8816

10/18/2019 8:18	42.3932	42.735	42.8816
10/18/2019 8:20	42.3932	42.6862	42.8816
10/18/2019 8:22	42.6374	42.735	42.8816
10/18/2019 8:24	42.3443	42.6862	42.8327
10/18/2019 8:26	42.6374	42.7839	43.1258
10/18/2019 8:28	42.6862	42.8327	43.0769
10/18/2019 8:30	42.6374	42.8327	43.1258
10/18/2019 8:32	42.0024	42.7839	43.37
10/18/2019 8:34	42.442	42.6862	43.0281
10/18/2019 8:36	41.6606	42.442	42.8816
10/18/2019 8:38	42.1001	42.2955	42.5885
10/18/2019 8:40	42.0513	42.1978	42.3443
10/18/2019 8:42	41.9536	42.2466	42.442
10/18/2019 8:44	42.0513	42.1978	42.3443
10/18/2019 8:46	42.1001	42.2466	42.442
10/18/2019 8:48	42.0513	42.1978	42.3443
10/18/2019 8:50	42.0513	42.1978	42.3932
10/18/2019 8:52	41.9536	42.149	42.2955
10/18/2019 8:54	42.0024	42.1978	42.3932
10/18/2019 8:56	41.9048	42.149	42.3932
10/18/2019 8:58	41.8071	42.149	42.3932
10/18/2019 9:00	41.9536	42.1001	42.3443
10/18/2019 9:02	41.9048	42.149	42.2955
10/18/2019 9:04	41.9536	42.1001	42.2955
10/18/2019 9:06	41.7582	42.0513	42.2466
10/18/2019 9:08	41.9048	42.1001	42.2955
10/18/2019 9:10	41.9536	42.0513	42.149
10/18/2019 9:12	41.9048	42.0513	42.149
10/18/2019 9:14	41.9536	42.0513	42.2466
10/18/2019 9:16	41.8071	42.0024	42.149
10/18/2019 9:18	41.5629	41.9536	42.1001
10/18/2019 9:20	41.9048	42.0024	42.149
10/18/2019 9:22	41.9048	42.0024	42.2955
10/18/2019 9:24	41.9048	42.0513	42.1001
10/18/2019 9:26	41.9536	42.0513	42.2955
10/18/2019 9:28	41.8071	41.9536	42.149
10/18/2019 9:30	41.8071	42.0024	42.149
10/18/2019 9:32	41.7582	41.9536	42.0513
10/18/2019 9:34	41.7094	41.9048	42.1001
10/18/2019 9:36	41.7582	41.9048	42.1001
10/18/2019 9:38	41.8071	41.9048	42.0024
10/18/2019 9:40	41.4164	41.9048	42.2955
10/18/2019 9:42	41.7094	41.9048	42.1001
10/18/2019 9:44	41.4164	41.8559	42.0513
10/18/2019 9:46	41.7582	41.9536	42.0513
10/18/2019 9:48	41.5629	41.8071	42.0024
10/18/2019 9:50	41.8071	41.9048	42.2466

10/18/2019 9:52	41.6117	41.8559	41.9536
10/18/2019 9:54	41.6117	41.8559	42.1001
10/18/2019 9:56	41.7094	41.8071	42.0024
10/18/2019 9:58	41.5629	41.8071	42.0513
10/18/2019 10:00	41.6606	41.8071	42.0513
10/18/2019 10:02	41.4164	41.7582	41.9048
10/18/2019 10:04	41.4652	41.7582	41.9536
10/18/2019 10:06	41.5629	41.8071	42.0513
10/18/2019 10:08	41.6606	41.7582	41.9048
10/18/2019 10:10	41.6606	41.7582	41.9536
10/18/2019 10:12	41.6606	41.7582	41.9048
10/18/2019 10:14	41.5629	41.7094	41.8071
10/18/2019 10:16	41.3675	41.6606	41.9048
10/18/2019 10:18	41.4164	41.7094	41.9536
10/18/2019 10:20	41.3675	41.6606	41.9048
10/18/2019 10:22	41.4652	41.7582	42.1001
10/18/2019 10:24	41.2698	41.6117	41.7582
10/18/2019 10:26	41.1233	41.6117	42.0024
10/18/2019 10:28	41.4652	41.6606	41.9048
10/18/2019 10:30	41.4652	41.6117	41.7582
10/18/2019 10:32	41.4164	41.6606	41.9048
10/18/2019 10:34	41.4652	41.6117	41.7094
10/18/2019 10:36	41.3675	41.6117	41.7094
10/18/2019 10:38	41.4164	41.5629	41.7094
10/18/2019 10:40	41.4652	41.6117	41.7582
10/18/2019 10:42	41.3675	41.5629	41.7094
10/18/2019 10:44	41.3187	41.5629	41.7094
10/18/2019 10:46	41.4164	41.514	41.6606
10/18/2019 10:48	41.1233	41.514	41.7094
10/18/2019 10:50	41.3187	41.6117	41.9048
10/18/2019 10:52	41.3187	41.4652	41.7094
10/18/2019 10:54			
10/18/2019 10:56			
10/18/2019 10:58			
10/18/2019 11:00			
10/18/2019 11:02			
10/18/2019 11:04			
10/18/2019 11:06			
10/18/2019 11:08			
10/18/2019 11:10	41.2698	41.4164	41.7094
10/18/2019 11:12	41.3187	41.4652	41.6606
10/18/2019 11:14	41.3675	41.4164	41.6117
10/18/2019 11:16	41.3187	41.4164	41.6117
10/18/2019 11:18	41.2698	41.4164	41.7582
10/18/2019 11:20	41.221	41.3675	41.6606
10/18/2019 11:22	41.1233	41.3675	41.7094
10/18/2019 11:24	41.221	41.3187	41.5629

10/18/2019 11:26	41.2698	41.3675	41.4164
10/18/2019 11:28	41.2698	41.3187	41.4164
10/18/2019 11:30	41.0745	41.3675	41.4652
10/18/2019 11:32	41.221	41.3187	41.4164
10/18/2019 11:34	41.0745	41.2698	41.4652
10/18/2019 11:36	41.0745	41.3187	41.4652
10/18/2019 11:38	40.9768	41.3187	41.5629
10/18/2019 11:40	41.0256	41.221	41.4164
10/18/2019 11:42	41.221	41.2698	41.4164
10/18/2019 11:44	39.6093	41.1722	41.7094
10/18/2019 11:46	41.1233	41.2698	41.3675
10/18/2019 11:48	40.6838	41.1722	41.3187
10/18/2019 11:50	41.0745	41.2698	41.3675
10/18/2019 11:52	41.1233	41.221	41.3187
10/18/2019 11:54	41.0256	41.221	41.3187
10/18/2019 11:56	41.0745	41.221	41.4164
10/18/2019 11:58	41.0745	41.221	41.3675
10/18/2019 12:00	41.0745	41.1722	41.2698
10/18/2019 12:02	40.9768	41.1722	41.3675
10/18/2019 12:04	40.9768	41.1722	41.3675
10/18/2019 12:06	40.8303	41.1722	41.4164
10/18/2019 12:08	39.8046	41.0745	41.6606
10/18/2019 12:10	40.8303	41.1233	41.3675
10/18/2019 12:12	40.9768	41.1722	41.3187
10/18/2019 12:14	40.928	41.1233	41.2698
10/18/2019 12:16	41.0256	41.1233	41.4652
10/18/2019 12:18	40.928	41.1233	41.4164
10/18/2019 12:20	40.9768	41.0745	41.221
10/18/2019 12:22	40.8791	41.0745	41.2698
10/18/2019 12:24	40.8303	41.6117	45.5189
10/18/2019 12:26	41.2698	41.8071	42.149
10/18/2019 12:28	41.7094	41.8559	42.1001
10/18/2019 12:30	41.6606	41.8559	41.9536
10/18/2019 12:32	41.6117	41.8071	42.0024
10/18/2019 12:34	41.6606	41.9048	42.149
10/18/2019 12:36	41.7582	42.0024	42.2466
10/18/2019 12:38	41.9048	42.1001	42.3443
10/18/2019 12:40	41.9536	42.0513	42.149
10/18/2019 12:42	41.7094	41.9536	42.1001
10/18/2019 12:44	41.7582	42.0024	42.149
10/18/2019 12:46	41.9048	42.0513	42.2955
10/18/2019 12:48	41.9536	42.0513	42.149
10/18/2019 12:50	41.1233	42.1001	42.735
10/18/2019 12:52	42.0513	42.1978	42.3443
10/18/2019 12:54	41.6117	42.1001	42.2955
10/18/2019 12:56	42.149	42.2466	42.442
10/18/2019 12:58	42.0024	42.1978	42.4908

10/18/2019 13:00	42.0513	42.1978	42.4908
10/18/2019 13:02	42.0024	42.1978	42.4908
10/18/2019 13:04	42.1001	42.2955	42.442
10/18/2019 13:06	42.2466	42.3443	42.442
10/18/2019 13:08	42.2466	42.3932	42.4908
10/18/2019 13:10	41.9048	42.3932	42.6374
10/18/2019 13:12	42.2466	42.3443	42.4908
10/18/2019 13:14	42.3443	42.442	42.5885
10/18/2019 13:16	42.2466	42.442	42.6862
10/18/2019 13:18	42.2955	42.442	42.6374
10/18/2019 13:20	42.3443	42.4908	42.735
10/18/2019 13:22	42.3443	42.5397	42.7839
10/18/2019 13:24	42.3443	42.6374	42.8327
10/18/2019 13:26	42.3443	42.5885	42.735
10/18/2019 13:28	42.3443	42.5885	42.7839
10/18/2019 13:30	42.2955	42.6374	42.735
10/18/2019 13:32	42.4908	42.6862	42.9792
10/18/2019 13:34	42.3932	42.735	43.1746
10/18/2019 13:36	42.5885	42.8327	43.3211
10/18/2019 13:38	42.6862	42.8327	43.0281
10/18/2019 13:40	42.6862	42.8327	42.9792
10/18/2019 13:42	42.6374	42.8327	42.8816
10/18/2019 13:44	42.5885	42.8816	43.0769
10/18/2019 13:46	39.2674	42.442	43.0769
10/18/2019 13:48	42.5885	42.6862	42.8327
10/18/2019 13:50	39.9512	42.442	43.0769
10/18/2019 13:52	41.9536	42.2466	42.5885
10/18/2019 13:54	42.149	42.2955	42.4908
10/18/2019 13:56	42.0024	42.2466	42.3443
10/18/2019 13:58	42.1001	42.1978	42.3443
10/18/2019 14:00	42.1001	42.2466	42.3443
10/18/2019 14:02	42.0024	42.1978	42.3443
10/18/2019 14:04	42.0513	42.1978	42.3443
10/18/2019 14:06	42.1001	42.1978	42.3443
10/18/2019 14:08	42.0024	42.149	42.2466
10/18/2019 14:10	41.8071	42.1978	42.3932
10/18/2019 14:12	41.9536	42.1978	42.442
10/18/2019 14:14	42.1001	42.149	42.3443
10/18/2019 14:16	41.8071	42.149	42.2955
10/18/2019 14:18	42.0024	42.1978	42.4908
10/18/2019 14:20	41.9536	42.149	42.4908
10/18/2019 14:22	41.9536	42.1978	42.3932
10/18/2019 14:24	41.9536	42.1978	42.3443
10/18/2019 14:26	42.0024	42.149	42.3443
10/18/2019 14:28	41.9048	42.1001	42.2466
10/18/2019 14:30	42.0024	42.149	42.3443
10/18/2019 14:32	41.9536	42.1001	42.2955

10/18/2019 14:34	41.9536	42.1001	42.2466
10/18/2019 14:36	41.9536	42.0513	42.149
10/18/2019 14:38	41.7582	42.1001	42.3443
10/18/2019 14:40	41.9536	42.1001	42.2955
10/18/2019 14:42	41.9536	42.1001	42.2955
10/18/2019 14:44	41.8071	42.0024	42.149
10/18/2019 14:46	41.8071	42.0024	42.149
10/18/2019 14:48	41.7582	42.1001	42.442
10/18/2019 14:50	41.9536	42.0513	42.2466
10/18/2019 14:52	42.0024	42.1001	42.442
10/18/2019 14:54	41.8071	42.0024	42.2466
10/18/2019 14:56	41.8071	42.0024	42.1001
10/18/2019 14:58	41.7582	42.0024	42.2466
10/18/2019 15:00	41.9048	42.0024	42.2466
10/18/2019 15:02	41.8071	42.0024	42.2466
10/18/2019 15:04	41.7582	42.0024	42.2466
10/18/2019 15:06	41.6606	41.9536	42.149
10/18/2019 15:08	41.8071	41.9536	42.149
10/18/2019 15:10	41.8071	41.9536	42.149
10/18/2019 15:12	41.8071	41.9536	42.1001
10/18/2019 15:14	41.7094	41.9048	42.1001
10/18/2019 15:16	41.7094	42.0024	42.2466
10/18/2019 15:18	41.7582	41.9048	42.149
10/18/2019 15:20	41.6606	41.9048	42.0024
10/18/2019 15:22	41.7582	41.9048	42.2466
10/18/2019 15:24	41.7094	41.9048	42.0024
10/18/2019 15:26	41.7094	41.9048	42.149
10/18/2019 15:28	41.6117	41.8071	42.0024
10/18/2019 15:30	41.4652	41.9048	42.3932
10/18/2019 15:32	41.7582	41.9048	42.1001
10/18/2019 15:34	41.7094	41.8559	41.9536
10/18/2019 15:36	41.6606	41.8559	42.0513
10/18/2019 15:38	41.7582	41.8559	42.0024
10/18/2019 15:40	41.7094	41.8559	41.9536
10/18/2019 15:42	41.7094	41.8071	42.0024
10/18/2019 15:44	41.3675	41.5629	41.7582
10/18/2019 15:46	41.5629	41.8559	42.1001
10/18/2019 15:48	41.7582	41.8071	42.0513
10/18/2019 15:50	41.6117	41.8071	41.9536
10/18/2019 15:52	41.6117	41.8071	42.0513
10/18/2019 15:54	41.6606	41.7582	41.9536
10/18/2019 15:56	41.4652	41.7094	41.9536
10/18/2019 15:58	41.6606	41.8071	42.1001
10/18/2019 16:00	41.5629	41.7582	41.9536
10/18/2019 16:02	41.6117	41.7582	41.9048
10/18/2019 16:04	41.4652	41.6606	41.9048
10/18/2019 16:06	41.4164	41.6117	41.9048

10/18/2019 16:08	41.3675	41.6117	41.8071
10/18/2019 16:10	41.5629	41.7094	41.9048
10/18/2019 16:12	41.4652	41.6117	41.9048
10/18/2019 16:14	41.4652	41.6117	41.8071
10/18/2019 16:16	41.3675	41.7094	42.0024
10/18/2019 16:18	41.4652	41.6606	42.0513
10/18/2019 16:20	41.5629	41.6606	41.8071
10/18/2019 16:22	41.3187	41.6606	41.9536
10/18/2019 16:24	41.4164	41.6117	41.8071
10/18/2019 16:26	41.4652	41.6117	41.8071
10/18/2019 16:28	41.3187	41.6117	41.8071
10/18/2019 16:30	41.5629	41.6117	41.8071
10/18/2019 16:32	41.3675	41.6117	41.9048
10/18/2019 16:34	41.4164	41.6117	41.8071
10/18/2019 16:36	41.3187	41.5629	41.6606
10/18/2019 16:38	41.4164	41.6117	41.8071
10/18/2019 16:40	41.0256	41.3187	41.5629
10/18/2019 16:42	41.4164	41.514	41.7094
10/18/2019 16:44	41.2698	41.5629	41.7582
10/18/2019 16:46	41.3675	41.514	41.7094
10/18/2019 16:48	41.3675	41.514	41.6117
10/18/2019 16:50	41.2698	41.514	41.6606
10/18/2019 16:52	41.3675	41.514	41.7094
10/18/2019 16:54	41.3187	41.514	41.7094
10/18/2019 16:56	41.221	41.4652	41.7094
10/18/2019 16:58	41.3675	41.4652	41.6117
10/18/2019 17:00	41.221	41.4652	41.6606
10/18/2019 17:02	41.3675	41.4652	41.5629
10/18/2019 17:04	41.2698	41.4164	41.7094
10/18/2019 17:06	40.928	41.4652	41.9048
10/18/2019 17:08	41.2698	41.4164	41.6117
10/18/2019 17:10	41.0745	41.3675	41.6117
10/18/2019 17:12	41.221	41.3675	41.5629
10/18/2019 17:14	41.221	41.4164	41.5629
10/18/2019 17:16	41.221	41.4164	41.7094
10/18/2019 17:18	41.1233	41.3187	41.5629
10/18/2019 17:20	41.2698	41.3675	41.6117
10/18/2019 17:22	41.221	41.3675	41.6117
10/18/2019 17:24	41.2698	41.4652	41.7582
10/18/2019 17:26	41.0745	41.2698	41.5629
10/18/2019 17:28	40.7326	41.1722	41.4164
10/18/2019 17:30	40.8303	41.1233	41.3675
10/18/2019 17:32	41.0256	41.3187	41.5629
10/18/2019 17:34	41.0745	41.3187	41.5629
10/18/2019 17:36	41.0745	41.3187	41.4652
10/18/2019 17:38	39.4628	41.1233	41.7094
10/18/2019 17:40	41.0745	41.2698	41.4652

10/18/2019 17:42	41.1233	41.2698	41.4164
10/18/2019 17:44	41.1233	41.2698	41.6117
10/18/2019 17:46	41.0745	41.2698	41.5629
10/18/2019 17:48	40.8791	41.221	41.7094
10/18/2019 17:50	40.7326	41.1722	41.4652
10/18/2019 17:52	40.8303	41.1722	41.3675
10/18/2019 17:54	40.6838	41.221	41.4164
10/18/2019 17:56	41.0256	41.1722	41.3187
10/18/2019 17:58	41.0256	41.1722	41.4652
10/18/2019 18:00	40.8303	41.1233	41.2698
10/18/2019 18:02	40.928	41.1722	41.3187
10/18/2019 18:04	40.9768	41.1233	41.3675
10/18/2019 18:06	40.9768	41.1233	41.4652
10/18/2019 18:08	40.8791	41.1233	41.3675
10/18/2019 18:10	40.9768	41.1233	41.2698
10/18/2019 18:12	40.928	41.0745	41.221
10/18/2019 18:14	40.6349	40.8791	41.221
10/18/2019 18:16	40.8791	41.0745	41.221
10/18/2019 18:18	40.928	41.0745	41.221
10/18/2019 18:20	40.928	41.1233	41.4164
10/18/2019 18:22	40.8791	41.0745	41.3187
10/18/2019 18:24	40.7326	41.9048	49.3284
10/18/2019 18:26	41.4164	41.7582	42.149
10/18/2019 18:28	41.5629	41.7582	41.9048
10/18/2019 18:30	41.5629	41.7582	41.9536
10/18/2019 18:32	41.4164	41.6606	41.9048
10/18/2019 18:34	41.3187	41.5629	41.8071
10/18/2019 18:36	41.2698	41.7094	42.0024
10/18/2019 18:38	41.7094	41.9048	42.1001
10/18/2019 18:40	41.6117	41.9536	42.1001
10/18/2019 18:42	41.8071	41.9536	42.3443
10/18/2019 18:44	41.8071	41.9536	42.0024
10/18/2019 18:46	41.9048	42.0024	42.2466
10/18/2019 18:48	41.9048	42.0024	42.149
10/18/2019 18:50	41.9048	42.0513	42.2955
10/18/2019 18:52	41.9048	42.1001	42.2955
10/18/2019 18:54	41.9048	42.149	42.3443
10/18/2019 18:56	42.0024	42.149	42.2466
10/18/2019 18:58	41.8071	42.1978	42.3443
10/18/2019 19:00	41.8071	42.1001	42.3932
10/18/2019 19:02	41.6606	42.1001	42.3932
10/18/2019 19:04	41.9048	42.1001	42.3443
10/18/2019 19:06	42.0024	42.2955	42.735
10/18/2019 19:08	41.9048	42.1978	42.3443
10/18/2019 19:10	41.9048	42.149	42.2955
10/18/2019 19:12	41.7582	42.3443	42.6862
10/18/2019 19:14	42.2955	42.3932	42.6374

10/18/2019 19:16	42.149	42.3932	42.442
10/18/2019 19:18	42.2955	42.3932	42.442
10/18/2019 19:20	42.3443	42.4908	42.6374
10/18/2019 19:22	42.2466	42.3932	42.4908
10/18/2019 19:24	42.0024	42.442	42.7839
10/18/2019 19:26	42.3443	42.5397	42.735
10/18/2019 19:28	42.1001	42.5397	42.8327
10/18/2019 19:30	41.9536	42.442	42.6862
10/18/2019 19:32	42.0024	42.442	42.735
10/18/2019 19:34	42.4908	42.5885	42.6862
10/18/2019 19:36	42.442	42.6374	42.735
10/18/2019 19:38	42.442	42.735	42.9792
10/18/2019 19:40	42.4908	42.7839	43.0769
10/18/2019 19:42	42.3443	42.6374	42.8816
10/18/2019 19:44	42.1001	42.6862	43.1258
10/18/2019 19:46	42.6862	42.7839	42.9792
10/18/2019 19:48	42.6862	42.8327	42.9792
10/18/2019 19:50	42.6862	42.8816	42.9792
10/18/2019 19:52	42.7839	42.8816	43.0769
10/18/2019 19:54	39.3162	42.4908	43.0281
10/18/2019 19:56	42.5885	42.735	42.8816
10/18/2019 19:58	42.6374	42.735	43.0769
10/18/2019 20:00	42.5885	42.7839	43.0769
10/18/2019 20:02	42.6862	42.7839	42.9792
10/18/2019 20:04	41.6606	42.4908	42.8816
10/18/2019 20:06	42.2466	42.2955	42.4908
10/18/2019 20:08	42.2466	42.2955	42.442
10/18/2019 20:10	42.149	42.2955	42.3932
10/18/2019 20:12	42.149	42.2955	42.3443
10/18/2019 20:14	42.1001	42.2955	42.4908
10/18/2019 20:16	42.1001	42.2955	42.4908
10/18/2019 20:18	41.9048	42.1978	42.3932
10/18/2019 20:20	42.0513	42.2466	42.3443
10/18/2019 20:22	42.1001	42.2466	42.442
10/18/2019 20:24	42.0513	42.1978	42.6374
10/18/2019 20:26	42.149	42.2466	42.3932
10/18/2019 20:28	42.0513	42.1978	42.3443
10/18/2019 20:30	41.9048	42.1001	42.2466
10/18/2019 20:32	41.6117	42.0513	42.2955
10/18/2019 20:34	42.0513	42.149	42.2466
10/18/2019 20:36	41.7582	42.1001	42.2955
10/18/2019 20:38	42.0024	42.1001	42.3932
10/18/2019 20:40	42.0024	42.149	42.442
10/18/2019 20:42	41.6117	42.1001	42.7839
10/18/2019 20:44	41.7094	42.0024	42.3443
10/18/2019 20:46	41.7094	42.1001	42.3443
10/18/2019 20:48	41.8071	42.0513	42.2955

10/18/2019 20:50	41.7094	42.0513	42.442
10/18/2019 20:52	41.8071	42.0513	42.149
10/18/2019 20:54	41.9536	42.0513	42.149
10/18/2019 20:56	41.6606	42.0513	42.2955
10/18/2019 20:58	41.7094	42.0024	42.149
10/18/2019 21:00	41.7094	42.0513	42.3443
10/18/2019 21:02	41.7094	42.0024	42.3443
10/18/2019 21:04	41.6606	41.8071	42.149
10/18/2019 21:06	41.7582	42.0513	42.2466
10/18/2019 21:08	42.0024	42.0513	42.149
10/18/2019 21:10	41.9536	42.0513	42.149
10/18/2019 21:12	41.8071	42.0024	42.1001
10/18/2019 21:14	41.4652	41.9048	42.149
10/18/2019 21:16	41.4652	41.7582	42.0513
10/18/2019 21:18	41.7094	41.9536	42.1001
10/18/2019 21:20	41.4164	41.9048	42.1001
10/18/2019 21:22	41.7094	41.9536	42.2466
10/18/2019 21:24	41.7094	41.9536	42.149
10/18/2019 21:26	41.3187	41.8071	42.149
10/18/2019 21:28	41.4164	41.8559	42.0024
10/18/2019 21:30	41.7094	41.9048	42.0513
10/18/2019 21:32	41.7582	41.9536	42.149
10/18/2019 21:34	41.6606	41.9536	42.0513
10/18/2019 21:36	41.7582	41.9048	42.149
10/18/2019 21:38	41.7094	41.8559	42.0513
10/18/2019 21:40	41.6606	41.8559	42.1001
10/18/2019 21:42	41.4652	41.8559	42.0513
10/18/2019 21:44	41.7582	41.9048	42.0513
10/18/2019 21:46	41.7582	41.9048	41.9536
10/18/2019 21:48	41.7094	41.8559	42.0024
10/18/2019 21:50	41.1233	41.7582	42.0513
10/18/2019 21:52	41.4164	41.8071	42.1001
10/18/2019 21:54	41.6606	41.8071	42.0024
10/18/2019 21:56	41.7094	41.8071	42.1001
10/18/2019 21:58	41.5629	41.7582	41.9048
10/18/2019 22:00	41.4652	41.7582	41.9048
10/18/2019 22:02	41.6117	41.8559	42.0513
10/18/2019 22:04	41.6117	41.7582	42.0024
10/18/2019 22:06	41.6117	41.7582	41.9536
10/18/2019 22:08	41.5629	41.8071	42.0024
10/18/2019 22:10	41.6117	41.7582	41.9536
10/18/2019 22:12	41.4652	41.7094	41.8071
10/18/2019 22:14	41.6117	41.7094	41.8071
10/18/2019 22:16	41.6606	41.7582	41.8071
10/18/2019 22:18	41.4652	41.7094	41.8071
10/18/2019 22:20	41.5629	41.7094	41.9536
10/18/2019 22:22	41.6606	41.7094	41.9048

10/18/2019 22:24	41.5629	41.7094	41.9048
10/18/2019 22:26	41.4652	41.7094	41.9536
10/18/2019 22:28	41.5629	41.6606	41.8071
10/18/2019 22:30	41.221	41.5629	41.8071
10/18/2019 22:32	41.2698	41.5629	42.0024
10/18/2019 22:34	41.2698	41.6117	41.7582
10/18/2019 22:36	41.2698	41.6606	42.1001
10/18/2019 22:38	41.4652	41.6606	41.9048
10/18/2019 22:40	41.5629	41.6606	41.7582
10/18/2019 22:42	41.4652	41.6117	41.7094
10/18/2019 22:44	41.3187	41.6117	41.7094
10/18/2019 22:46	41.3675	41.6117	41.7094
10/18/2019 22:48	41.221	41.6117	42.0513
10/18/2019 22:50	41.4164	41.6117	41.7094
10/18/2019 22:52	41.2698	41.6606	42.1001
10/18/2019 22:54	41.4164	41.6117	41.8071
10/18/2019 22:56	41.4164	41.6117	41.8071
10/18/2019 22:58	41.4164	41.6117	41.7582
10/18/2019 23:00	41.4164	41.5629	41.7094
10/18/2019 23:02	41.3675	41.5629	41.6606
10/18/2019 23:04	40.7326	41.514	41.7094
10/18/2019 23:06	41.4164	41.5629	41.7094
10/18/2019 23:08	41.3675	41.5629	41.7094
10/18/2019 23:10	41.4164	41.514	41.6606
10/18/2019 23:12	41.3675	41.514	41.6117
10/18/2019 23:14	41.4652	41.514	41.6117
10/18/2019 23:16	41.3675	41.514	41.6117
10/18/2019 23:18	41.4164	41.4652	41.6117
10/18/2019 23:20	41.4164	41.514	41.5629
10/18/2019 23:22	41.3675	41.4652	41.6117
10/18/2019 23:24	41.4164	41.4652	41.6606
10/18/2019 23:26	41.4164	41.514	41.7094
10/18/2019 23:28	41.3675	41.514	41.6117
10/18/2019 23:30	41.3187	41.514	41.6117
10/18/2019 23:32	41.2698	41.4652	41.6117
10/18/2019 23:34	41.3187	41.4164	41.5629
10/18/2019 23:36	41.1233	41.4164	41.6117
10/18/2019 23:38	41.3675	41.4652	41.6117
10/18/2019 23:40	41.3187	41.4164	41.6606
10/18/2019 23:42	41.3187	41.4652	41.7094
10/18/2019 23:44	41.2698	41.4164	41.6117
10/18/2019 23:46	41.3187	41.4164	41.4652
10/18/2019 23:48	41.2698	41.3675	41.5629
10/18/2019 23:50	41.3675	41.4164	41.4652
10/18/2019 23:52	41.2698	41.4164	41.5629
10/18/2019 23:54	40.9768	41.2698	41.7094
10/18/2019 23:56	40.9768	41.2698	41.8071

10/18/2019 23:58	41.1233	41.3675	41.5629
10/19/2019 0:00	41.3187	41.3675	41.6117
10/19/2019 0:02	41.2698	41.3675	41.7094
10/19/2019 0:04	41.221	41.3675	41.4652
10/19/2019 0:06	41.3187	41.3675	41.6117
10/19/2019 0:08	41.1233	41.3675	41.5629
10/19/2019 0:10	41.221	41.3675	41.4164
10/19/2019 0:12	41.2698	41.3675	41.4652
10/19/2019 0:14	41.221	41.3187	41.3675
10/19/2019 0:16	41.1233	41.3187	41.4164
10/19/2019 0:18	41.2698	41.3187	41.3675
10/19/2019 0:20	41.1233	41.2698	41.5629
10/19/2019 0:22	41.2698	41.3187	41.5629
10/19/2019 0:24	41.221	41.3187	41.4164
10/19/2019 0:26	41.0745	41.3187	41.3675
10/19/2019 0:28	41.2698	41.3187	41.3675
10/19/2019 0:30	41.221	41.3187	41.4652
10/19/2019 0:32	41.1233	41.2698	41.3675
10/19/2019 0:34	41.221	41.3187	41.4652
10/19/2019 0:36	41.2698	41.3187	41.3675
10/19/2019 0:38	41.221	41.2698	41.3675
10/19/2019 0:40	41.0745	41.2698	41.4164
10/19/2019 0:42	41.1233	41.2698	41.4164
10/19/2019 0:44	41.1233	41.2698	41.3187
10/19/2019 0:46	41.221	41.2698	41.3675
10/19/2019 0:48	41.1233	41.2698	41.3187
10/19/2019 0:50	41.1233	41.2698	41.3675
10/19/2019 0:52	41.1233	41.2698	41.3187
10/19/2019 0:54	41.221	41.2698	41.3187
10/19/2019 0:56	41.0745	41.221	41.3675
10/19/2019 0:58	41.0745	41.2698	41.3675
10/19/2019 1:00	41.1233	41.2698	41.3187
10/19/2019 1:02	41.1233	41.221	41.2698
10/19/2019 1:04	41.221	41.221	41.2698
10/19/2019 1:06	41.0745	41.221	41.3187
10/19/2019 1:08	41.221	41.2698	41.3675
10/19/2019 1:10	41.221	41.221	41.2698
10/19/2019 1:12	41.1233	41.221	41.3675
10/19/2019 1:14	41.0745	41.221	41.3187
10/19/2019 1:16	41.0745	41.1722	41.2698
10/19/2019 1:18	41.1233	41.221	41.2698
10/19/2019 1:20	41.1233	41.221	41.4164
10/19/2019 1:22	41.1233	41.221	41.2698
10/19/2019 1:24	41.1233	41.221	41.2698
10/19/2019 1:26	41.0745	41.221	41.2698
10/19/2019 1:28	41.0745	41.1722	41.2698
10/19/2019 1:30	41.1233	41.1722	41.2698

10/19/2019 1:32	41.1233	41.1722	41.221
10/19/2019 1:34	41.0256	41.1722	41.2698
10/19/2019 1:36	41.0745	41.1722	41.2698
10/19/2019 1:38	41.1233	41.1722	41.3675
10/19/2019 1:40	41.1233	41.1722	41.2698
10/19/2019 1:42	41.1233	41.1722	41.2698
10/19/2019 1:44	41.0745	41.1722	41.221
10/19/2019 1:46	41.1233	41.1233	41.221
10/19/2019 1:48	41.0256	41.1233	41.221
10/19/2019 1:50	41.1233	41.1722	41.3187
10/19/2019 1:52	41.1233	41.1233	41.221
10/19/2019 1:54	41.0745	41.1233	41.2698
10/19/2019 1:56	41.0745	41.1233	41.221
10/19/2019 1:58	40.928	41.0745	41.1233
10/19/2019 2:00	41.0745	41.1233	41.221
10/19/2019 2:02	40.9768	41.0745	41.1233
10/19/2019 2:04	41.0745	41.1233	41.1233
10/19/2019 2:06	41.0745	41.4652	42.4908
10/19/2019 2:08	41.8071	41.9536	42.1001
10/19/2019 2:10	41.4164	41.7094	42.0024
10/19/2019 2:12	41.6606	41.9048	42.0024
10/19/2019 2:14	41.9536	42.0024	42.0024
10/19/2019 2:16	41.9536	42.0024	42.0513
10/19/2019 2:18	42.0024	42.0513	42.0513
10/19/2019 2:20	42.0024	42.0513	42.1001
10/19/2019 2:22	42.0513	42.1001	42.1001
10/19/2019 2:24	42.1001	42.1001	42.149
10/19/2019 2:26	42.1001	42.149	42.149
10/19/2019 2:28	42.149	42.1978	42.2955
10/19/2019 2:30	42.1001	42.1978	42.2466
10/19/2019 2:32	42.2955	42.2955	42.3443
10/19/2019 2:34	42.2466	42.2955	42.3443
10/19/2019 2:36	42.2955	42.3443	42.4908
10/19/2019 2:38	42.3443	42.3443	42.442
10/19/2019 2:40	42.2955	42.3443	42.3932
10/19/2019 2:42	42.3932	42.3932	42.442
10/19/2019 2:44	42.3932	42.442	42.4908
10/19/2019 2:46	42.442	42.4908	42.4908
10/19/2019 2:48	42.442	42.4908	42.5885
10/19/2019 2:50	42.442	42.5397	42.6374
10/19/2019 2:52	42.442	42.5397	42.6374
10/19/2019 2:54	42.4908	42.5885	42.6862
10/19/2019 2:56	42.5885	42.6374	42.735
10/19/2019 2:58	42.5885	42.6374	42.735
10/19/2019 3:00	42.6862	42.735	42.735
10/19/2019 3:02	42.6862	42.735	42.7839
10/19/2019 3:04	42.735	42.7839	42.8816

10/19/2019 3:06	42.7839	42.7839	42.8327
10/19/2019 3:08	42.6374	42.7839	42.8816
10/19/2019 3:10	42.7839	42.8327	42.8816
10/19/2019 3:12	42.7839	42.8816	42.9792
10/19/2019 3:14	42.8327	42.9304	43.0769
10/19/2019 3:16	42.8327	42.9304	42.9792
10/19/2019 3:18	42.9792	42.9792	43.0769
10/19/2019 3:20	42.8816	43.0281	43.1258
10/19/2019 3:22	42.6862	43.0281	43.0769
10/19/2019 3:24	42.6862	42.8327	42.9792
10/19/2019 3:26	34.6276	41.8559	43.4188
10/19/2019 3:28	42.3443	42.3932	42.442
10/19/2019 3:30	42.2955	42.3443	42.3932
10/19/2019 3:32	42.3443	42.3443	42.3932
10/19/2019 3:34	42.3443	42.3443	42.3932
10/19/2019 3:36	42.2466	42.3443	42.3932
10/19/2019 3:38	42.3443	42.3443	42.3932
10/19/2019 3:40	42.2955	42.3443	42.3932
10/19/2019 3:42	42.2955	42.3443	42.3443
10/19/2019 3:44	42.149	42.2955	42.3443
10/19/2019 3:46	42.2955	42.3443	42.3932
10/19/2019 3:48	42.2955	42.3443	42.3932
10/19/2019 3:50	42.2466	42.3443	42.3932
10/19/2019 3:52	42.2466	42.2955	42.3443
10/19/2019 3:54	42.2466	42.2955	42.3932
10/19/2019 3:56	42.2466	42.2955	42.3932
10/19/2019 3:58	42.2466	42.2955	42.3443
10/19/2019 4:00	42.2466	42.2955	42.442
10/19/2019 4:02	42.2466	42.2955	42.3443
10/19/2019 4:04	42.2955	42.2955	42.3443
10/19/2019 4:06	42.2955	42.2955	42.3443
10/19/2019 4:08	42.2955	42.2955	42.3443
10/19/2019 4:10	42.2466	42.2955	42.3443
10/19/2019 4:12	42.2466	42.2955	42.3443
10/19/2019 4:14	42.2466	42.2955	42.3932
10/19/2019 4:16	42.149	42.2955	42.2955
10/19/2019 4:18	42.2466	42.2955	42.2955
10/19/2019 4:20	42.149	42.2955	42.2955
10/19/2019 4:22	42.1001	42.2955	42.442
10/19/2019 4:24	42.1001	42.2466	42.3443
10/19/2019 4:26	42.2466	42.2955	42.3443
10/19/2019 4:28	42.2466	42.2466	42.2955
10/19/2019 4:30	42.1001	42.2466	42.2955
10/19/2019 4:32	42.0513	42.2466	42.3443
10/19/2019 4:34	42.149	42.2466	42.2955
10/19/2019 4:36	42.2466	42.2955	42.442
10/19/2019 4:38	42.149	42.2466	42.3443

10/19/2019 4:40	42.0513	42.1978	42.2466
10/19/2019 4:42	42.149	42.2466	42.2955
10/19/2019 4:44	42.1001	42.1978	42.3443
10/19/2019 4:46	42.149	42.2466	42.2955
10/19/2019 4:48	42.149	42.1978	42.2955
10/19/2019 4:50	42.149	42.1978	42.2466
10/19/2019 4:52	42.1001	42.1978	42.2466
10/19/2019 4:54	42.0513	42.1001	42.149
10/19/2019 4:56	42.0513	42.149	42.2466
10/19/2019 4:58	42.1001	42.149	42.2466
10/19/2019 5:00	42.1001	42.149	42.2955
10/19/2019 5:02	42.149	42.149	42.2466
10/19/2019 5:04	42.1001	42.149	42.2466
10/19/2019 5:06	42.149	42.1978	42.2955
10/19/2019 5:08	41.9048	42.149	42.2955
10/19/2019 5:10	42.0513	42.149	42.2466
10/19/2019 5:12	42.0513	42.1001	42.2466
10/19/2019 5:14	42.0024	42.1001	42.2466
10/19/2019 5:16	42.0513	42.1001	42.149
10/19/2019 5:18	41.9536	42.1001	42.149
10/19/2019 5:20	42.1001	42.1001	42.149
10/19/2019 5:22	42.0513	42.1001	42.2955
10/19/2019 5:24	42.0024	42.1001	42.149
10/19/2019 5:26	42.0024	42.1001	42.2466
10/19/2019 5:28	42.0513	42.1001	42.1001
10/19/2019 5:30	42.0024	42.1001	42.2466
10/19/2019 5:32	42.0513	42.1001	42.2955
10/19/2019 5:34	41.9536	42.0513	42.1001
10/19/2019 5:36	42.0513	42.1001	42.149
10/19/2019 5:38	41.9536	42.0513	42.149
10/19/2019 5:40	42.0024	42.0513	42.149
10/19/2019 5:42	42.0024	42.0513	42.149
10/19/2019 5:44	42.0024	42.0513	42.1001
10/19/2019 5:46	42.0024	42.0513	42.149
10/19/2019 5:48	41.9536	42.0513	42.1001
10/19/2019 5:50	41.9536	42.0513	42.2466
10/19/2019 5:52	41.9048	42.0513	42.2955
10/19/2019 5:54	42.0024	42.0513	42.1001
10/19/2019 5:56	41.8071	42.0024	42.1001
10/19/2019 5:58	41.7582	42.0513	42.2466
10/19/2019 6:00	41.9048	42.0024	42.149
10/19/2019 6:02	41.9048	42.0513	42.149
10/19/2019 6:04	41.9048	42.0024	42.1001
10/19/2019 6:06	41.9048	42.0513	42.3443
10/19/2019 6:08	41.8071	42.0024	42.1001
10/19/2019 6:10	41.7094	42.0024	42.1001
10/19/2019 6:12	41.9536	42.0024	42.0513

10/19/2019 6:14	41.8071	42.0024	42.1001
10/19/2019 6:16	41.8071	42.0024	42.1001
10/19/2019 6:18	41.9048	42.0024	42.1001
10/19/2019 6:20	41.7094	41.9536	42.0024
10/19/2019 6:22	41.7582	41.9536	42.2466
10/19/2019 6:24	41.7582	41.9536	42.0024
10/19/2019 6:26	41.7582	41.9536	42.0513
10/19/2019 6:28	41.7582	41.9536	42.0024
10/19/2019 6:30	41.6117	41.9048	42.1001
10/19/2019 6:32	41.3187	41.7094	42.0024
10/19/2019 6:34	41.4652	41.7094	41.9536
10/19/2019 6:36	41.6606	41.8559	42.0513
10/19/2019 6:38	41.7582	41.9048	42.0024
10/19/2019 6:40	41.8071	41.9048	42.0024
10/19/2019 6:42	41.7582	41.8559	42.0024
10/19/2019 6:44	41.6117	41.8559	42.0024
10/19/2019 6:46	41.5629	41.8071	42.1001
10/19/2019 6:48	41.7094	41.8071	41.9048
10/19/2019 6:50	41.6117	41.8071	42.0513
10/19/2019 6:52	41.6606	41.8071	41.9048
10/19/2019 6:54	41.6606	41.8559	41.9536
10/19/2019 6:56	41.5629	41.8559	42.0024
10/19/2019 6:58	41.7582	41.8071	41.9048
10/19/2019 7:00	41.7094	41.8071	41.9536
10/19/2019 7:02	41.5629	41.7582	41.9048
10/19/2019 7:04	41.6117	41.7582	41.9048
10/19/2019 7:06	41.5629	41.8071	42.1001
10/19/2019 7:08	41.6117	41.7582	42.0024
10/19/2019 7:10	41.5629	41.7582	41.9048
10/19/2019 7:12	41.6606	41.7582	41.8071
10/19/2019 7:14	41.6117	41.7582	41.9048
10/19/2019 7:16	41.4652	41.7094	41.9536
10/19/2019 7:18	41.6117	41.7094	41.8071
10/19/2019 7:20	41.6117	41.7094	41.9048
10/19/2019 7:22	41.4652	41.6606	41.9048
10/19/2019 7:24	41.4652	41.6117	41.7582
10/19/2019 7:26	41.221	41.6117	41.8071
10/19/2019 7:28	41.4164	41.6117	41.7094
10/19/2019 7:30	41.5629	41.6606	41.9536
10/19/2019 7:32	41.3675	41.6117	41.8071
10/19/2019 7:34	41.5629	41.6606	41.9048
10/19/2019 7:36	41.3187	41.5629	41.9048
10/19/2019 7:38	41.4652	41.6117	41.7094
10/19/2019 7:40	41.4164	41.5629	41.6606
10/19/2019 7:42	41.4164	41.514	41.6117
10/19/2019 7:44	41.3675	41.6117	41.9048
10/19/2019 7:46	41.3675	41.5629	41.7094

10/19/2019 7:48	41.3187	41.514	41.7094
10/19/2019 7:50	41.3675	41.4652	41.6606
10/19/2019 7:52	41.4164	41.514	41.9048
10/19/2019 7:54	41.4164	41.5629	41.7094
10/19/2019 7:56	41.4164	41.514	41.7582
10/19/2019 7:58	41.2698	41.4652	41.6117
10/19/2019 8:00	41.3675	41.4652	41.7582
10/19/2019 8:02	41.2698	41.4164	41.6117
10/19/2019 8:04	41.0745	41.4164	41.5629
10/19/2019 8:06	41.3187	41.4164	41.6117
10/19/2019 8:08	41.1233	41.3675	41.6117
10/19/2019 8:10	41.0256	41.3675	41.6606
10/19/2019 8:12	41.1233	41.4164	41.8071
10/19/2019 8:14	41.221	41.3187	41.6606
10/19/2019 8:16	41.221	41.3675	41.5629
10/19/2019 8:18	41.221	41.4164	41.6117
10/19/2019 8:20	40.928	41.3187	41.7094
10/19/2019 8:22	40.3419	41.2698	41.5629
10/19/2019 8:24	41.0745	41.3675	41.7094
10/19/2019 8:26	41.0745	41.3187	41.6117
10/19/2019 8:28	41.0745	41.3187	41.5629
10/19/2019 8:30	41.0256	41.3187	41.5629
10/19/2019 8:32	41.0745	41.221	41.3675
10/19/2019 8:34	40.8791	41.2698	41.4652
10/19/2019 8:36	41.0745	41.2698	41.5629
10/19/2019 8:38	41.0745	41.221	41.4164
10/19/2019 8:40	41.0256	41.221	41.3675
10/19/2019 8:42	40.928	41.1722	41.3187
10/19/2019 8:44	41.0256	41.1722	41.3675
10/19/2019 8:46	40.8791	41.1233	41.4164
10/19/2019 8:48	40.8791	41.1233	41.5629
10/19/2019 8:50	40.928	41.1722	41.3675
10/19/2019 8:52	40.9768	41.1233	41.3187
10/19/2019 8:54	40.6838	41.0256	41.4164
10/19/2019 8:56	40.6838	41.0745	41.2698
10/19/2019 8:58	40.8791	41.0256	41.221
10/19/2019 9:00	40.8791	41.0745	41.2698
10/19/2019 9:02	40.928	41.0745	41.2698
10/19/2019 9:04	40.8791	41.7582	43.1746
10/19/2019 9:06	41.6606	41.7582	42.2466
10/19/2019 9:08	41.4652	41.6606	41.9536
10/19/2019 9:10	41.6606	41.7582	41.9536
10/19/2019 9:12	41.3675	41.6606	41.8071
10/19/2019 9:14	41.6606	41.7582	42.0513
10/19/2019 9:16	41.6117	41.8071	42.0024
10/19/2019 9:18	41.6117	41.7582	41.9536
10/19/2019 9:20	41.7094	41.8559	42.0513

10/19/2019 9:22	41.4652	41.8559	42.0513
10/19/2019 9:24	41.6606	41.8559	42.0024
10/19/2019 9:26	41.7582	41.9536	42.1001
10/19/2019 9:28	41.6606	42.0024	42.3443
10/19/2019 9:30	41.6117	41.9536	42.149
10/19/2019 9:32	41.4164	41.9048	42.1001
10/19/2019 9:34	41.6606	42.0024	42.2466
10/19/2019 9:36	41.9536	42.1001	42.2955
10/19/2019 9:38	41.9048	42.0513	42.3443
10/19/2019 9:40	41.9048	42.0513	42.149
10/19/2019 9:42	41.8071	42.0513	42.2466
10/19/2019 9:44	41.9048	42.0513	42.3932
10/19/2019 9:46	41.7094	42.0513	42.2955
10/19/2019 9:48	41.9536	42.1001	42.3932
10/19/2019 9:50	42.0513	42.2466	42.6862
10/19/2019 9:52	42.0024	42.2466	42.3932
10/19/2019 9:54	42.0513	42.2955	42.735
10/19/2019 9:56	42.1001	42.2955	42.3932
10/19/2019 9:58	42.1001	42.2955	42.442
10/19/2019 10:00	42.2466	42.3443	42.3932
10/19/2019 10:02	42.1001	42.3443	42.442
10/19/2019 10:04	41.8071	42.0513	42.3932
10/19/2019 10:06	41.9536	42.2955	42.5885
10/19/2019 10:08	42.2955	42.442	42.5885
10/19/2019 10:10	42.2466	42.442	42.5885
10/19/2019 10:12	42.1001	42.442	42.7839
10/19/2019 10:14	42.2955	42.5885	42.9792
10/19/2019 10:16	42.2466	42.5397	42.8327
10/19/2019 10:18	42.3443	42.5397	42.8816
10/19/2019 10:20	42.149	42.5885	43.0281
10/19/2019 10:22	42.2955	42.6374	42.9792
10/19/2019 10:24	42.3932	42.6374	42.7839
10/19/2019 10:26	42.5885	42.6862	42.7839
10/19/2019 10:28	42.1001	42.3932	42.7839
10/19/2019 10:30	42.4908	42.6862	42.8327
10/19/2019 10:32	42.4908	42.735	42.9792
10/19/2019 10:34	42.5885	42.735	42.8816
10/19/2019 10:36	42.3932	42.6862	42.9792
10/19/2019 10:38	42.0513	42.3443	42.4908
10/19/2019 10:40	42.0513	42.3443	42.6862
10/19/2019 10:42	42.2955	42.4908	42.6374
10/19/2019 10:44	41.6606	42.2955	42.5885
10/19/2019 10:46	41.8071	42.0513	42.4908
10/19/2019 10:48	42.2466	42.6374	42.9792
10/19/2019 10:50	42.3932	42.6862	43.0281
10/19/2019 10:52	41.7094	42.5885	42.9792
10/19/2019 10:54	41.9536	42.2466	42.442

10/19/2019 10:56	41.9536	42.149	42.3443
10/19/2019 10:58	41.8071	42.1001	42.3443
10/19/2019 11:00	41.7582	42.1978	42.442
10/19/2019 11:02	42.0513	42.2466	42.5885
10/19/2019 11:04	41.9536	42.149	42.3443
10/19/2019 11:06	41.6117	42.149	42.3932
10/19/2019 11:08	42.1001	42.149	42.3443
10/19/2019 11:10	41.8071	42.0513	42.3932
10/19/2019 11:12	41.9048	42.0513	42.149
10/19/2019 11:14	42.0024	42.1001	42.2466
10/19/2019 11:16	41.7582	42.0513	42.3443
10/19/2019 11:18	41.7582	42.0024	42.3443
10/19/2019 11:20	41.7582	42.1001	42.2955
10/19/2019 11:22	41.9536	42.1001	42.3443
10/19/2019 11:24	41.9048	42.0513	42.149
10/19/2019 11:26	41.4652	41.8559	42.2466
10/19/2019 11:28	41.7582	41.9536	42.0513
10/19/2019 11:30	41.8071	42.0024	42.2466
10/19/2019 11:32	41.4652	41.7094	42.1001
10/19/2019 11:34	41.4652	41.7582	42.2955
10/19/2019 11:36	41.7094	41.7582	41.9536
10/19/2019 11:38	41.3675	41.7094	41.9048
10/19/2019 11:40	41.3187	41.7094	42.149
10/19/2019 11:42	41.4652	41.7094	41.9048
10/19/2019 11:44	41.6117	41.8559	42.3443
10/19/2019 11:46	41.4652	41.7582	42.0513
10/19/2019 11:48	41.5629	41.7582	42.1001
10/19/2019 11:50	41.4652	41.8071	42.149
10/19/2019 11:52	41.5629	41.8071	42.0513
10/19/2019 11:54	41.5629	41.8559	42.149
10/19/2019 11:56	41.5629	41.8071	42.0024
10/19/2019 11:58	41.4164	41.8071	42.0024
10/19/2019 12:00	41.6606	41.8071	41.9536
10/19/2019 12:02	41.6117	41.8071	42.1001
10/19/2019 12:04	41.5629	41.7582	42.0513
10/19/2019 12:06	41.6117	41.7582	41.9536
10/19/2019 12:08	41.5629	41.7582	41.9536
10/19/2019 12:10	41.4164	41.7582	41.9048
10/19/2019 12:12	41.6117	41.7582	41.9536
10/19/2019 12:14	41.5629	41.7094	41.9048
10/19/2019 12:16	41.4652	41.6606	41.8071
10/19/2019 12:18	41.4164	41.7094	41.9048
10/19/2019 12:20	41.3675	41.6606	42.0513
10/19/2019 12:22	41.3675	41.6606	41.8071
10/19/2019 12:24	41.3675	41.6117	41.8071
10/19/2019 12:26	41.4164	41.6117	41.7582
10/19/2019 12:28	41.4164	41.6117	42.0024

10/19/2019 12:30	41.2698	41.4164	41.5629
10/19/2019 12:32	41.0256	41.3675	41.5629
10/19/2019 12:34	40.9768	41.3187	41.6117
10/19/2019 12:36	41.1233	41.3675	41.4652
10/19/2019 12:38	41.1233	41.3675	41.5629
10/19/2019 12:40	40.9768	41.2698	41.4164
10/19/2019 12:42	40.9768	41.2698	41.4652
10/19/2019 12:44	41.1233	41.3187	41.5629
10/19/2019 12:46	40.928	41.2698	41.4652
10/19/2019 12:48	41.3187	41.4652	41.7094
10/19/2019 12:50	41.2698	41.514	41.8071
10/19/2019 12:52	41.2698	41.4652	41.6606
10/19/2019 12:54	41.221	41.4164	41.6117
10/19/2019 12:56	41.0745	41.4652	41.7094
10/19/2019 12:58	41.3187	41.4652	41.8071
10/19/2019 13:00	41.1233	41.4164	41.6117
10/19/2019 13:02	41.2698	41.4164	41.7582
10/19/2019 13:04	41.221	41.4652	41.7582
10/19/2019 13:06	41.0256	41.3675	41.6606
10/19/2019 13:08	41.0256	41.3675	41.6117
10/19/2019 13:10	41.1233	41.4164	41.7094
10/19/2019 13:12	41.1233	41.4164	41.5629
10/19/2019 13:14	41.221	41.4164	41.8071
10/19/2019 13:16	41.2698	41.3675	41.4652
10/19/2019 13:18	41.1233	41.3187	41.4652
10/19/2019 13:20	41.0256	41.3675	41.5629
10/19/2019 13:22	41.2698	41.3675	41.5629
10/19/2019 13:24	40.7326	41.1233	41.4164
10/19/2019 13:26	40.8791	41.1722	41.7094
10/19/2019 13:28	41.0745	41.2698	41.4164
10/19/2019 13:30	40.9768	41.1722	41.3675
10/19/2019 13:32	41.0256	41.2698	41.5629
10/19/2019 13:34	41.0256	41.3187	41.5629
10/19/2019 13:36	40.928	41.221	41.3675
10/19/2019 13:38	40.8791	41.221	41.4652
10/19/2019 13:40	40.9768	41.2698	41.5629
10/19/2019 13:42	41.0256	41.221	41.3675
10/19/2019 13:44	41.0256	41.221	41.4652
10/19/2019 13:46	40.9768	41.221	41.4652
10/19/2019 13:48	41.0256	41.1722	41.3187
10/19/2019 13:50	41.0256	41.1722	41.3187
10/19/2019 13:52	40.9768	41.1722	41.3187
10/19/2019 13:54	39.8046	41.0745	41.6117
10/19/2019 13:56	40.8791	41.1722	41.3187
10/19/2019 13:58	40.7326	41.1722	41.4652
10/19/2019 14:00	41.0256	41.1722	41.4164
10/19/2019 14:02	40.8791	41.1233	41.221

10/19/2019 14:04	40.7326	41.0745	41.4652
10/19/2019 14:06	41.0256	41.1722	41.3187
10/19/2019 14:08	40.7326	41.0745	41.4164
10/19/2019 14:10	40.8791	41.0256	41.2698
10/19/2019 14:12	40.8791	41.0745	41.3675
10/19/2019 14:14	40.6838	41.0256	41.3675
10/19/2019 14:16	40.5372	40.9768	41.221
10/19/2019 14:18	40.8303	40.9768	41.1233
10/19/2019 14:20	40.8791	41.0256	41.221
10/19/2019 14:22	40.8791	41.0256	41.0745
10/19/2019 14:24	40.8791	41.0256	41.0745
10/19/2019 14:26	40.8791	41.8559	48.5958
10/19/2019 14:28	41.5629	41.7582	42.149
10/19/2019 14:30	41.6606	41.7094	41.7582
10/19/2019 14:32	41.4652	41.8071	42.3443
10/19/2019 14:34	41.3187	41.6606	42.0513
10/19/2019 14:36	41.4164	41.6606	41.8071
10/19/2019 14:38	41.4652	41.7094	41.9048
10/19/2019 14:40	41.6117	41.6606	41.7094
10/19/2019 14:42	41.6117	41.7094	41.9048
10/19/2019 14:44	41.4652	41.7582	41.9536
10/19/2019 14:46	41.6606	41.8071	41.9536
10/19/2019 14:48	41.6117	41.9536	42.3443
10/19/2019 14:50	41.5629	41.7094	42.0024
10/19/2019 14:52	41.4652	41.6606	41.8071
10/19/2019 14:54	41.4164	41.6117	41.7582
10/19/2019 14:56	41.5629	41.7094	41.8071
10/19/2019 14:58	41.5629	41.7094	41.9536
10/19/2019 15:00	41.3187	41.7094	42.0513
10/19/2019 15:02	41.6117	41.8559	42.0513
10/19/2019 15:04	41.4164	41.7582	42.0024
10/19/2019 15:06	41.7582	42.1001	42.442
10/19/2019 15:08	41.9536	42.1978	42.4908
10/19/2019 15:10	42.0024	42.1978	42.3932
10/19/2019 15:12	42.0513	42.2466	42.4908
10/19/2019 15:14	41.9048	42.1978	42.442
10/19/2019 15:16	42.2466	42.3443	42.3932
10/19/2019 15:18	42.0513	42.3443	42.6862
10/19/2019 15:20	42.2466	42.3443	42.442
10/19/2019 15:22	42.1001	42.3932	42.6374
10/19/2019 15:24	40.8303	42.2466	42.7839
10/19/2019 15:26	42.2466	42.442	42.6862
10/19/2019 15:28	42.2955	42.442	42.6374
10/19/2019 15:30	42.3932	42.5397	42.6862
10/19/2019 15:32	42.3932	42.5397	42.7839
10/19/2019 15:34	42.3443	42.4908	42.6862
10/19/2019 15:36	42.442	42.5885	42.8327

10/19/2019 15:38	42.3932	42.6374	42.8327
10/19/2019 15:40	42.442	42.6374	42.735
10/19/2019 15:42	42.442	42.5885	42.735
10/19/2019 15:44	42.4908	42.735	42.9792
10/19/2019 15:46	42.5885	42.735	43.0769
10/19/2019 15:48	42.4908	42.735	42.9792
10/19/2019 15:50	42.6374	42.735	42.8816
10/19/2019 15:52	42.6862	42.8327	42.9792
10/19/2019 15:54	42.6862	42.8327	42.9792
10/19/2019 15:56	42.6374	42.8816	43.0769
10/19/2019 15:58	40.9768	42.735	42.9792
10/19/2019 16:00	42.3932	42.6374	42.8327
10/19/2019 16:02	41.8071	42.3932	42.6862
10/19/2019 16:04	41.6117	42.1978	42.3932
10/19/2019 16:06	42.0024	42.149	42.442
10/19/2019 16:08	42.0024	42.1978	42.442
10/19/2019 16:10	41.9048	42.2466	42.8327
10/19/2019 16:12	42.0024	42.2466	42.3932
10/19/2019 16:14	41.8071	42.149	42.3932
10/19/2019 16:16	41.8071	42.1001	42.3932
10/19/2019 16:18	42.0024	42.1978	42.3443
10/19/2019 16:20	41.9536	42.149	42.3443
10/19/2019 16:22	42.0024	42.1978	42.3443
10/19/2019 16:24	41.9536	42.1001	42.2955
10/19/2019 16:26	42.0513	42.1001	42.2466
10/19/2019 16:28	41.9048	42.1001	42.2466
10/19/2019 16:30	41.9536	42.149	42.2466
10/19/2019 16:32	41.7094	42.1001	42.3443
10/19/2019 16:34	41.9048	42.1001	42.3443
10/19/2019 16:36	41.9048	42.1001	42.2955
10/19/2019 16:38	41.6606	41.8559	42.0513
10/19/2019 16:40	42.0024	42.0513	42.149
10/19/2019 16:42	41.7094	42.0513	42.2955
10/19/2019 16:44	41.9048	42.0513	42.2466
10/19/2019 16:46	41.6606	42.0024	42.2466
10/19/2019 16:48	41.9048	42.0513	42.149
10/19/2019 16:50	41.8071	42.0513	42.2466
10/19/2019 16:52	41.6606	42.0513	42.2466
10/19/2019 16:54	41.9048	42.0513	42.2466
10/19/2019 16:56	41.221	41.7094	42.1001
10/19/2019 16:58	40.9768	41.6606	42.0513
10/19/2019 17:00	41.6606	42.0024	42.2955
10/19/2019 17:02	41.5629	41.9536	42.3443
10/19/2019 17:04	41.4164	41.9536	42.149
10/19/2019 17:06	41.7094	41.9536	42.149
10/19/2019 17:08	41.6606	41.8071	41.9536
10/19/2019 17:10	41.5629	41.8559	42.0513

10/19/2019 17:12	41.221	41.7094	42.0513
10/19/2019 17:14	41.7094	41.8559	42.1001
10/19/2019 17:16	41.8071	41.9048	42.0024
10/19/2019 17:18	41.7094	41.9048	42.0024
10/19/2019 17:20	41.7094	41.9048	42.149
10/19/2019 17:22	41.7094	41.9048	42.0513
10/19/2019 17:24	41.5629	41.8071	42.0024
10/19/2019 17:26	41.6117	41.8559	42.0024
10/19/2019 17:28	41.6606	41.8071	42.0513
10/19/2019 17:30	41.6606	41.8559	42.0024
10/19/2019 17:32	41.7094	41.8559	41.9536
10/19/2019 17:34	41.6606	41.8071	41.9536
10/19/2019 17:36	41.6606	41.8559	42.0513
10/19/2019 17:38	41.6606	41.8071	42.0024
10/19/2019 17:40	41.4652	41.8071	42.0024
10/19/2019 17:42	41.5629	41.8071	42.0024
10/19/2019 17:44	41.6117	41.8071	42.0024
10/19/2019 17:46	41.4164	41.7582	42.0024
10/19/2019 17:48	41.3675	41.7582	41.9536
10/19/2019 17:50	41.6606	41.7582	42.0513
10/19/2019 17:52	41.6117	41.7582	41.9536
10/19/2019 17:54	41.4164	41.7094	42.0513
10/19/2019 17:56	41.5629	41.7094	41.8071
10/19/2019 17:58	41.4652	41.7094	41.9536
10/19/2019 18:00	41.6117	41.7094	41.9048
10/19/2019 18:02	41.4652	41.6606	41.9536
10/19/2019 18:04	41.3675	41.6606	41.8071
10/19/2019 18:06	41.4164	41.6606	41.8071
10/19/2019 18:08	41.3675	41.6117	42.0024
10/19/2019 18:10	41.4652	41.6117	41.7582
10/19/2019 18:12	41.3675	41.5629	41.7094
10/19/2019 18:14	41.3675	41.5629	41.7094
10/19/2019 18:16	41.3675	41.6606	41.9536
10/19/2019 18:18	41.3187	41.5629	41.7582
10/19/2019 18:20	41.3187	41.5629	41.8071
10/19/2019 18:22	41.4164	41.6117	41.6606
10/19/2019 18:24	41.4164	41.6117	41.7094
10/19/2019 18:26	41.3675	41.5629	41.7094
10/19/2019 18:28	41.4164	41.6117	41.7094
10/19/2019 18:30	41.3675	41.514	41.8071
10/19/2019 18:32	41.3675	41.514	41.6117
10/19/2019 18:34	41.2698	41.514	41.8071
10/19/2019 18:36	41.3187	41.5629	41.7582
10/19/2019 18:38	41.3187	41.514	41.7582
10/19/2019 18:40	41.221	41.514	41.6117
10/19/2019 18:42	39.3651	41.3187	42.1001
10/19/2019 18:44	41.3187	41.5629	41.7094

10/19/2019 18:46	41.2698	41.4652	41.6117
10/19/2019 18:48	41.3187	41.514	41.7582
10/19/2019 18:50	41.1233	41.4652	41.9536
10/19/2019 18:52	41.3187	41.4652	41.6606
10/19/2019 18:54	41.221	41.4164	41.6117
10/19/2019 18:56	41.2698	41.4652	41.6117
10/19/2019 18:58	41.2698	41.4164	41.6117
10/19/2019 19:00	41.3187	41.4164	41.6117
10/19/2019 19:02	41.0745	41.3675	41.5629
10/19/2019 19:04	41.0256	41.3187	41.6117
10/19/2019 19:06	41.221	41.3675	41.4652
10/19/2019 19:08	41.221	41.3675	41.4652
10/19/2019 19:10	41.221	41.3675	41.6606
10/19/2019 19:12	41.2698	41.3675	41.5629
10/19/2019 19:14	40.928	41.2698	41.5629
10/19/2019 19:16	40.8791	41.221	41.7094
10/19/2019 19:18	41.1233	41.3187	41.4164
10/19/2019 19:20	41.1233	41.2698	41.6117
10/19/2019 19:22	40.928	41.2698	41.4164
10/19/2019 19:24	41.0745	41.2698	41.4652
10/19/2019 19:26	41.1233	41.2698	41.4652
10/19/2019 19:28	41.0745	41.221	41.4164
10/19/2019 19:30	41.0256	41.2698	41.4164
10/19/2019 19:32	41.1233	41.3187	41.6117
10/19/2019 19:34	40.8303	40.9768	41.221
10/19/2019 19:36	40.928	41.221	41.5629
10/19/2019 19:38	40.8791	41.1722	41.4164
10/19/2019 19:40	40.9768	41.221	41.3187
10/19/2019 19:42	41.0256	41.1722	41.3187
10/19/2019 19:44	40.9768	41.1233	41.2698
10/19/2019 19:46	41.0745	41.1722	41.3675
10/19/2019 19:48	41.0256	41.1722	41.221
10/19/2019 19:50	40.928	41.1722	41.4652
10/19/2019 19:52	40.4884	41.0256	41.4164
10/19/2019 19:54	40.5861	40.928	41.3675
10/19/2019 19:56	40.8303	40.9768	41.2698
10/19/2019 19:58	40.9768	41.1233	41.2698
10/19/2019 20:00	40.8303	41.1233	41.5629
10/19/2019 20:02	40.928	41.0745	41.221
10/19/2019 20:04	40.6838	41.0745	41.2698
10/19/2019 20:06	40.6349	40.8791	41.0745
10/19/2019 20:08	40.9768	41.0745	41.221
10/19/2019 20:10	40.8791	41.0745	41.3187
10/19/2019 20:12	40.8791	41.1233	41.5629
10/19/2019 20:14	40.8791	41.0256	41.1233
10/19/2019 20:16	40.928	41.0256	41.3187
10/19/2019 20:18	40.6349	40.928	41.2698

10/19/2019 20:20	40.5861	41.9536	47.7167
10/19/2019 20:22	41.6117	41.7094	41.9048
10/19/2019 20:24	41.6117	41.7582	42.0513
10/19/2019 20:26	41.3675	41.5629	42.0024
10/19/2019 20:28	41.6117	41.7582	41.9048
10/19/2019 20:30	41.6606	41.8559	42.0513
10/19/2019 20:32	41.6117	41.8559	42.0513
10/19/2019 20:34	41.7582	41.9536	42.0513
10/19/2019 20:36	41.8071	41.9536	42.1001
10/19/2019 20:38	41.8071	41.9536	42.2955
10/19/2019 20:40	41.8071	41.9536	42.0513
10/19/2019 20:42	41.7582	41.9048	42.1001
10/19/2019 20:44	41.7582	42.0024	42.149
10/19/2019 20:46	41.7094	41.9536	42.0513
10/19/2019 20:48	41.7582	42.0024	42.149
10/19/2019 20:50	41.7582	42.0513	42.2466
10/19/2019 20:52	41.9536	42.1001	42.2466
10/19/2019 20:54	42.0024	42.1001	42.149
10/19/2019 20:56	41.7582	42.1001	42.3443
10/19/2019 20:58	41.9048	42.2466	42.5885
10/19/2019 21:00	42.149	42.2466	42.3443
10/19/2019 21:02	42.0513	42.2466	42.3932
10/19/2019 21:04	42.149	42.2955	42.442
10/19/2019 21:06	42.149	42.2955	42.442
10/19/2019 21:08	42.2955	42.3443	42.4908
10/19/2019 21:10	42.2466	42.3443	42.442
10/19/2019 21:12	41.6117	42.149	42.5885
10/19/2019 21:14	42.149	42.442	42.735
10/19/2019 21:16	42.3443	42.4908	42.6862
10/19/2019 21:18	42.149	42.442	42.6374
10/19/2019 21:20	42.3443	42.5397	42.6862
10/19/2019 21:22	42.2955	42.5397	42.735
10/19/2019 21:24	42.2466	42.4908	42.6862
10/19/2019 21:26	42.149	42.3443	42.442
10/19/2019 21:28	42.2955	42.3932	42.4908
10/19/2019 21:30	42.2466	42.3932	42.5885
10/19/2019 21:32	42.149	42.6374	42.8816
10/19/2019 21:34	42.442	42.735	43.0769
10/19/2019 21:36	42.442	42.6862	42.8327
10/19/2019 21:38	42.6374	42.735	42.8327
10/19/2019 21:40	42.6374	42.7839	42.8816
10/19/2019 21:42	42.4908	42.8327	42.9792
10/19/2019 21:44	42.6862	42.8816	43.0281
10/19/2019 21:46	42.7839	42.8816	43.0769
10/19/2019 21:48	40.4884	42.4908	42.8327
10/19/2019 21:50	41.7094	42.6374	42.7839
10/19/2019 21:52	41.9536	42.2466	42.3932

10/19/2019 21:54	42.1001	42.2466	42.3932
10/19/2019 21:56	41.9536	42.2955	42.5885
10/19/2019 21:58	42.0513	42.2466	42.442
10/19/2019 22:00	42.0024	42.1978	42.3443
10/19/2019 22:02	42.1001	42.2466	42.442
10/19/2019 22:04	42.0513	42.1978	42.2955
10/19/2019 22:06	42.0024	42.1978	42.3932
10/19/2019 22:08	42.1001	42.1978	42.3443
10/19/2019 22:10	42.0513	42.1978	42.4908
10/19/2019 22:12	42.0024	42.1978	42.3932
10/19/2019 22:14	41.9048	42.149	42.3443
10/19/2019 22:16	42.1001	42.1978	42.3932
10/19/2019 22:18	42.0513	42.149	42.2955
10/19/2019 22:20	42.0513	42.149	42.3443
10/19/2019 22:22	42.0024	42.1978	42.3443
10/19/2019 22:24	42.0513	42.1978	42.2955
10/19/2019 22:26	41.9048	42.1001	42.5885
10/19/2019 22:28	41.7582	42.1001	42.3932
10/19/2019 22:30	41.9048	42.1001	42.2466
10/19/2019 22:32	42.0024	42.1001	42.149
10/19/2019 22:34	42.0513	42.1001	42.2955
10/19/2019 22:36	41.9048	42.1001	42.2466
10/19/2019 22:38	42.0024	42.0513	42.149
10/19/2019 22:40	41.9048	42.0513	42.2955
10/19/2019 22:42	41.8071	42.0513	42.2955
10/19/2019 22:44	41.7582	42.0513	42.2955
10/19/2019 22:46	41.9048	42.0513	42.3932
10/19/2019 22:48	41.9536	42.0513	42.2466
10/19/2019 22:50	41.8071	42.0513	42.149
10/19/2019 22:52	41.7094	42.0024	42.149
10/19/2019 22:54	41.9048	42.0024	42.149
10/19/2019 22:56	41.9536	42.0513	42.149
10/19/2019 22:58	41.8071	42.0024	42.1001
10/19/2019 23:00	41.8071	42.0024	42.149
10/19/2019 23:02	41.7582	42.0024	42.149
10/19/2019 23:04	41.9048	42.0513	42.3443
10/19/2019 23:06	41.8071	42.0024	42.149
10/19/2019 23:08	41.8071	41.9536	42.149
10/19/2019 23:10	41.8071	42.0024	42.149
10/19/2019 23:12	41.8071	42.0024	42.1001
10/19/2019 23:14	41.8071	42.0024	42.2466
10/19/2019 23:16	41.8071	41.9536	42.1001
10/19/2019 23:18	41.7582	41.9536	42.0513
10/19/2019 23:20	41.8071	41.9536	42.0513
10/19/2019 23:22	41.7582	41.9536	42.1001
10/19/2019 23:24	41.6606	41.9048	42.149
10/19/2019 23:26	41.6606	41.9536	42.149

10/19/2019 23:28	41.6606	41.9048	42.0024
10/19/2019 23:30	41.7582	41.9048	42.2955
10/19/2019 23:32	41.7094	41.9048	41.9536
10/19/2019 23:34	41.7582	41.8559	41.9536
10/19/2019 23:36	41.4652	41.8559	42.0024
10/19/2019 23:38	41.6117	41.8559	42.0024
10/19/2019 23:40	41.7582	41.8559	41.9536
10/19/2019 23:42	41.5629	41.8071	41.9536
10/19/2019 23:44	41.6606	41.8071	41.9536
10/19/2019 23:46	41.7582	41.8559	41.9048
10/19/2019 23:48	41.7094	41.8071	41.9536
10/19/2019 23:50	41.6606	41.8559	42.0024
10/19/2019 23:52	41.7094	41.8071	41.9048
10/19/2019 23:54	41.6117	41.8071	42.0024
10/19/2019 23:56	41.7094	41.8071	42.0513
10/19/2019 23:58	41.7582	41.8071	42.0513
10/20/2019 0:00	41.4652	41.7582	41.8071
10/20/2019 0:02	41.7094	41.8071	41.9536
10/20/2019 0:04	41.6117	41.7582	41.9536
10/20/2019 0:06	41.3187	41.6606	41.8071
10/20/2019 0:08	41.221	41.6117	41.8071
10/20/2019 0:10	41.7094	41.7582	41.9048
10/20/2019 0:12	41.6117	41.7582	41.8071
10/20/2019 0:14	41.6606	41.7582	41.9048
10/20/2019 0:16	41.6606	41.7582	41.8071
10/20/2019 0:18	41.5629	41.7582	41.9048
10/20/2019 0:20	41.6117	41.7582	41.9048
10/20/2019 0:22	41.6117	41.7094	41.8071
10/20/2019 0:24	41.4652	41.7094	41.9048
10/20/2019 0:26	41.5629	41.7094	41.7582
10/20/2019 0:28	41.5629	41.7582	41.9536
10/20/2019 0:30	41.221	41.5629	41.9048
10/20/2019 0:32	41.2698	41.5629	41.8071
10/20/2019 0:34	41.5629	41.7094	41.9536
10/20/2019 0:36	41.6606	41.7094	41.7582
10/20/2019 0:38	41.4652	41.6606	41.8071
10/20/2019 0:40	41.6117	41.7094	41.9048
10/20/2019 0:42	41.5629	41.7094	41.9048
10/20/2019 0:44	41.4652	41.6606	41.8071
10/20/2019 0:46	41.2698	41.4652	41.6606
10/20/2019 0:48	41.3187	41.5629	41.7094
10/20/2019 0:50	41.5629	41.6606	41.9048
10/20/2019 0:52	41.6117	41.6606	41.7582
10/20/2019 0:54	41.4652	41.6606	41.7094
10/20/2019 0:56	41.4652	41.6117	41.9536
10/20/2019 0:58	41.5629	41.6606	41.7094
10/20/2019 1:00	41.6117	41.6606	41.7582

10/20/2019 1:02	41.3187	41.5629	41.7094
10/20/2019 1:04	41.2698	41.5629	41.8071
10/20/2019 1:06	41.4652	41.6117	41.6606
10/20/2019 1:08	41.5629	41.6117	41.7094
10/20/2019 1:10	41.5629	41.6117	41.7582
10/20/2019 1:12	41.221	41.5629	41.7094
10/20/2019 1:14	41.1233	41.2698	41.3675
10/20/2019 1:16	41.3187	41.5629	41.6606
10/20/2019 1:18	41.5629	41.6117	41.7094
10/20/2019 1:20	41.4164	41.5629	41.7094
10/20/2019 1:22	41.0256	41.3675	41.6117
10/20/2019 1:24	41.2698	41.5629	42.0024
10/20/2019 1:26	41.3675	41.5629	41.6606
10/20/2019 1:28	41.221	41.4164	41.6117
10/20/2019 1:30	41.1233	41.4164	41.7094
10/20/2019 1:32	41.4652	41.5629	41.6117
10/20/2019 1:34	41.3675	41.5629	41.6117
10/20/2019 1:36	41.4652	41.5629	41.7582
10/20/2019 1:38	41.4652	41.5629	41.7582
10/20/2019 1:40	41.4164	41.5629	41.6606
10/20/2019 1:42	41.4652	41.5629	41.6606
10/20/2019 1:44	41.4652	41.5629	41.6117
10/20/2019 1:46	41.4652	41.514	41.5629
10/20/2019 1:48	41.3187	41.514	41.6117
10/20/2019 1:50	41.4652	41.514	41.5629
10/20/2019 1:52	41.2698	41.514	41.6606
10/20/2019 1:54	41.1233	41.514	41.7094
10/20/2019 1:56	41.3187	41.514	41.6606
10/20/2019 1:58	41.4652	41.514	41.5629
10/20/2019 2:00	41.4164	41.514	41.6117
10/20/2019 2:02	41.4652	41.4652	41.5629
10/20/2019 2:04	41.4164	41.4652	41.5629
10/20/2019 2:06	41.4164	41.4652	41.6117
10/20/2019 2:08	41.4164	41.4652	41.5629
10/20/2019 2:10	41.3675	41.4652	41.6117
10/20/2019 2:12	41.4164	41.4652	41.5629
10/20/2019 2:14	41.4164	41.4652	41.7094
10/20/2019 2:16	41.3675	41.4652	41.6606
10/20/2019 2:18	41.3675	41.4164	41.4652
10/20/2019 2:20	41.3187	41.4652	41.7094
10/20/2019 2:22	41.4164	41.4652	41.5629
10/20/2019 2:24	41.3675	41.4164	41.4652
10/20/2019 2:26	41.3675	41.4164	41.5629
10/20/2019 2:28	41.3187	41.4164	41.6117
10/20/2019 2:30	41.3187	41.4164	41.4652
10/20/2019 2:32	41.3187	41.4164	41.4652
10/20/2019 2:34	41.0256	41.221	41.4652

10/20/2019 2:36	41.1233	41.3187	41.4652
10/20/2019 2:38	41.3187	41.4164	41.6117
10/20/2019 2:40	41.3187	41.4164	41.6117
10/20/2019 2:42	41.2698	41.3675	41.6117
10/20/2019 2:44	41.3187	41.4164	41.5629
10/20/2019 2:46	41.3675	41.4164	41.6117
10/20/2019 2:48	41.0745	41.3675	41.6117
10/20/2019 2:50	41.0256	41.221	41.4164
10/20/2019 2:52	41.3187	41.3675	41.4164
10/20/2019 2:54	41.3187	41.3675	41.4164
10/20/2019 2:56	41.2698	41.3675	41.6117
10/20/2019 2:58	41.3187	41.3675	41.5629
10/20/2019 3:00	41.221	41.3675	41.4164
10/20/2019 3:02	41.3187	41.3675	41.4164
10/20/2019 3:04	40.9768	41.1722	41.3675
10/20/2019 3:06	40.9768	41.3187	41.4652
10/20/2019 3:08	41.2698	41.3675	41.6117
10/20/2019 3:10	41.0256	41.1722	41.3675
10/20/2019 3:12	41.0256	41.221	41.4164
10/20/2019 3:14	41.1233	41.3187	41.3675
10/20/2019 3:16	41.2698	41.3187	41.3675
10/20/2019 3:18	41.3187	41.3187	41.4164
10/20/2019 3:20	41.2698	41.3187	41.3675
10/20/2019 3:22	41.0745	41.3187	41.3675
10/20/2019 3:24	41.0745	41.3187	41.4164
10/20/2019 3:26	41.1233	41.2698	41.3675
10/20/2019 3:28	41.2698	41.3187	41.5629
10/20/2019 3:30	41.221	41.2698	41.4164
10/20/2019 3:32	41.221	41.3187	41.6117
10/20/2019 3:34	41.2698	41.3187	41.3675
10/20/2019 3:36	41.0745	41.3187	41.6117
10/20/2019 3:38	41.1233	41.2698	41.3187
10/20/2019 3:40	41.221	41.2698	41.3675
10/20/2019 3:42	41.1233	41.2698	41.4164
10/20/2019 3:44	41.1233	41.2698	41.3675
10/20/2019 3:46	41.221	41.2698	41.3675
10/20/2019 3:48	41.221	41.2698	41.3187
10/20/2019 3:50	41.1233	41.221	41.3187
10/20/2019 3:52	41.221	41.2698	41.2698
10/20/2019 3:54	41.0745	41.221	41.3187
10/20/2019 3:56	40.928	41.221	41.3187
10/20/2019 3:58	41.221	41.2698	41.3187
10/20/2019 4:00	41.0745	41.221	41.2698
10/20/2019 4:02	41.1233	41.221	41.2698
10/20/2019 4:04	41.0745	41.221	41.2698
10/20/2019 4:06	41.0256	41.221	41.3187
10/20/2019 4:08	41.0256	41.221	41.4164

10/20/2019 4:10	41.0256	41.221	41.2698
10/20/2019 4:12	41.1233	41.221	41.4652
10/20/2019 4:14	41.1233	41.221	41.4164
10/20/2019 4:16	41.1233	41.1722	41.3675
10/20/2019 4:18	41.0745	41.1722	41.3675
10/20/2019 4:20	41.1233	41.221	41.2698
10/20/2019 4:22	41.1233	41.1722	41.221
10/20/2019 4:24	41.0745	41.1722	41.3187
10/20/2019 4:26	41.1233	41.1722	41.2698
10/20/2019 4:28	41.1233	41.1722	41.221
10/20/2019 4:30	41.0256	41.1233	41.221
10/20/2019 4:32	40.9768	41.1722	41.4164
10/20/2019 4:34	41.1233	41.1722	41.2698
10/20/2019 4:36	41.0256	41.1233	41.221
10/20/2019 4:38	41.0745	41.1233	41.221
10/20/2019 4:40	41.0256	41.1233	41.3187
10/20/2019 4:42	40.9768	41.1233	41.221
10/20/2019 4:44	40.8303	41.1233	41.3187
10/20/2019 4:46	41.0745	41.1233	41.221
10/20/2019 4:48	41.0256	41.0745	41.1233
10/20/2019 4:50	40.9768	41.1233	41.3675
10/20/2019 4:52	41.0745	41.1233	41.3187
10/20/2019 4:54	41.0745	41.0745	41.221
10/20/2019 4:56	41.0745	41.1233	41.3187
10/20/2019 4:58	41.0745	41.1233	41.2698
10/20/2019 5:00	40.9768	41.1233	41.3187
10/20/2019 5:02	40.9768	41.0745	41.1233
10/20/2019 5:04	40.9768	41.0745	41.1233
10/20/2019 5:06	41.0745	41.0745	41.1233
10/20/2019 5:08	40.928	41.0745	41.3187
10/20/2019 5:10	40.928	41.0745	41.2698
10/20/2019 5:12	41.0256	41.0745	41.1233
10/20/2019 5:14	41.0256	41.8071	47.619
10/20/2019 5:16	41.6606	41.9048	42.3443
10/20/2019 5:18	41.7582	41.9048	42.0024
10/20/2019 5:20	41.6606	41.9048	42.0513
10/20/2019 5:22	41.8071	41.9048	42.0024
10/20/2019 5:24	41.7582	41.9536	42.0513
10/20/2019 5:26	41.7582	41.9536	42.149
10/20/2019 5:28	41.9536	42.0024	42.0513
10/20/2019 5:30	41.9536	42.0513	42.1001
10/20/2019 5:32	42.0024	42.0513	42.1001
10/20/2019 5:34	42.0513	42.1001	42.149
10/20/2019 5:36	42.0024	42.1001	42.2466
10/20/2019 5:38	42.1001	42.149	42.2466
10/20/2019 5:40	42.0513	42.1978	42.2955
10/20/2019 5:42	41.9536	42.1978	42.2955

10/20/2019 5:44	42.2466	42.2955	42.3443
10/20/2019 5:46	42.0513	42.2955	42.442
10/20/2019 5:48	42.1001	42.3443	42.3932
10/20/2019 5:50	42.1001	42.3443	42.6862
10/20/2019 5:52	42.3443	42.3932	42.442
10/20/2019 5:54	42.3932	42.442	42.5885
10/20/2019 5:56	42.3932	42.442	42.4908
10/20/2019 5:58	42.3932	42.5397	42.6374
10/20/2019 6:00	42.3443	42.5397	42.6374
10/20/2019 6:02	42.3443	42.5397	42.6374
10/20/2019 6:04	42.3932	42.5885	42.735
10/20/2019 6:06	42.442	42.6374	42.7839
10/20/2019 6:08	42.5885	42.6374	42.735
10/20/2019 6:10	42.5885	42.6862	42.735
10/20/2019 6:12	42.6374	42.6862	42.7839
10/20/2019 6:14	42.3443	42.735	42.7839
10/20/2019 6:16	42.2955	42.6862	42.8327
10/20/2019 6:18	42.442	42.735	42.8327
10/20/2019 6:20	42.6862	42.735	42.8327
10/20/2019 6:22	42.735	42.8327	43.0281
10/20/2019 6:24	42.6862	42.8816	42.9792
10/20/2019 6:26	42.8327	42.9304	43.0281
10/20/2019 6:28	42.735	42.9792	43.0281
10/20/2019 6:30	42.8816	42.9792	43.1746
10/20/2019 6:32	39.9023	42.6374	43.0281
10/20/2019 6:34	42.6374	42.735	42.8327
10/20/2019 6:36	40.7326	42.3932	42.8327
10/20/2019 6:38	42.2466	42.3443	42.442
10/20/2019 6:40	42.149	42.2955	42.442
10/20/2019 6:42	42.1001	42.2955	42.3932
10/20/2019 6:44	42.0024	42.2955	42.6374
10/20/2019 6:46	42.149	42.2955	42.4908
10/20/2019 6:48	42.149	42.2955	42.442
10/20/2019 6:50	42.2466	42.2955	42.442
10/20/2019 6:52	42.0513	42.2466	42.442
10/20/2019 6:54	41.9536	42.2466	42.3932
10/20/2019 6:56	42.0513	42.1978	42.3443
10/20/2019 6:58	42.0513	42.1978	42.442
10/20/2019 7:00	42.1001	42.2466	42.3443
10/20/2019 7:02	42.0024	42.1978	42.3443
10/20/2019 7:04	40.5372	42.149	42.735
10/20/2019 7:06	42.1001	42.1978	42.2955
10/20/2019 7:08	42.0513	42.1978	42.3932
10/20/2019 7:10	42.0513	42.1978	42.2955
10/20/2019 7:12	41.9536	42.149	42.2955
10/20/2019 7:14	41.9048	42.1001	42.2955
10/20/2019 7:16	41.9536	42.1978	42.3932

10/20/2019 7:18	42.0024	42.149	42.3932
10/20/2019 7:20	42.0024	42.149	42.3443
10/20/2019 7:22	42.0024	42.1001	42.2955
10/20/2019 7:24	41.6117	42.1001	42.3443
10/20/2019 7:26	41.9048	42.1001	42.3443
10/20/2019 7:28	42.0513	42.1001	42.2955
10/20/2019 7:30	41.9048	42.0513	42.2466
10/20/2019 7:32	41.8071	42.0513	42.3443
10/20/2019 7:34	41.9536	42.0513	42.2466
10/20/2019 7:36	41.8071	42.0513	42.2466
10/20/2019 7:38	41.6117	42.0024	42.3443
10/20/2019 7:40	41.8071	42.0513	42.2466
10/20/2019 7:42	41.8071	42.0513	42.2955
10/20/2019 7:44	41.7582	42.0513	42.2955
10/20/2019 7:46	41.8071	41.9536	42.149
10/20/2019 7:48	41.7582	42.0024	42.3932
10/20/2019 7:50	41.9048	42.0024	42.149
10/20/2019 7:52	41.8071	41.9536	42.2955
10/20/2019 7:54	41.8071	41.9536	42.0513
10/20/2019 7:56	41.5629	41.9048	42.0513
10/20/2019 7:58	41.8071	41.9048	42.0024
10/20/2019 8:00	41.6117	41.9048	42.149
10/20/2019 8:02	41.7094	41.9048	42.0513
10/20/2019 8:04	41.6606	41.9048	42.1001
10/20/2019 8:06	40.7326	41.8071	42.2466
10/20/2019 8:08	41.5629	41.8559	42.0024
10/20/2019 8:10	41.7582	41.9536	42.149
10/20/2019 8:12	41.7094	41.8071	41.9536
10/20/2019 8:14	41.7094	41.8071	41.9536
10/20/2019 8:16	41.6606	41.8071	41.9536
10/20/2019 8:18	41.6117	41.8071	42.0024
10/20/2019 8:20	41.3187	41.7582	41.9536
10/20/2019 8:22	41.6117	41.8071	42.0024
10/20/2019 8:24	41.4164	41.8071	42.442
10/20/2019 8:26	41.4652	41.7582	42.0024
10/20/2019 8:28	41.4164	41.7094	41.9536
10/20/2019 8:30	41.3675	41.7094	41.9048
10/20/2019 8:32	41.5629	41.7094	41.8071
10/20/2019 8:34	41.4652	41.7094	42.1001
10/20/2019 8:36	41.1233	41.5629	41.7582
10/20/2019 8:38	40.4884	41.5629	42.2955
10/20/2019 8:40	41.4652	41.7094	42.0024
10/20/2019 8:42	41.2698	41.6606	42.149
10/20/2019 8:44	41.4652	41.6117	41.7582
10/20/2019 8:46	41.4652	41.6606	41.9048
10/20/2019 8:48	41.0745	41.5629	42.0024
10/20/2019 8:50	41.3675	41.6117	41.8071

10/20/2019 8:52	41.1233	41.514	41.9048
10/20/2019 8:54	40.8791	41.514	42.0513
10/20/2019 8:56	41.1233	41.5629	42.4908
10/20/2019 8:58	41.2698	41.5629	41.9048
10/20/2019 9:00	41.0256	41.4652	42.0024
10/20/2019 9:02	41.1233	41.3675	41.6117
10/20/2019 9:04	41.0256	41.514	41.7094
10/20/2019 9:06	41.1233	41.3675	41.8071
10/20/2019 9:08	41.221	41.4652	41.6117
10/20/2019 9:10	41.221	41.4652	42.0024
10/20/2019 9:12	41.1233	41.4652	41.7094
10/20/2019 9:14	40.5372	41.4164	41.7094
10/20/2019 9:16	40.928	41.3187	41.6606
10/20/2019 9:18	41.0745	41.3675	41.6117
10/20/2019 9:20	41.221	41.3675	41.6606
10/20/2019 9:22	40.4884	41.3187	41.8071
10/20/2019 9:24	41.221	41.3675	41.7582
10/20/2019 9:26	41.0256	41.2698	41.6117
10/20/2019 9:28	41.0745	41.3187	41.4652
10/20/2019 9:30	41.0745	41.3187	41.6117
10/20/2019 9:32	41.0745	41.2698	41.5629
10/20/2019 9:34	41.0256	41.2698	41.4652
10/20/2019 9:36	41.0256	41.221	41.4164
10/20/2019 9:38	41.0745	41.2698	41.4164
10/20/2019 9:40	41.0256	41.2698	41.6606
10/20/2019 9:42	41.0745	41.221	41.3675
10/20/2019 9:44	40.928	41.1722	41.5629
10/20/2019 9:46	40.9768	41.1722	41.3675
10/20/2019 9:48	40.8303	41.1722	41.4652
10/20/2019 9:50	40.6349	40.8791	41.3187
10/20/2019 9:52	40.9768	41.1722	41.3675
10/20/2019 9:54	40.7326	41.0256	41.221
10/20/2019 9:56	40.8303	41.221	41.8071
10/20/2019 9:58	40.928	41.1722	41.4164
10/20/2019 10:00	40.9768	41.1233	41.2698
10/20/2019 10:02	40.928	41.0745	41.2698
10/20/2019 10:04	40.7326	41.0745	41.2698
10/20/2019 10:06	40.8303	41.0256	41.221
10/20/2019 10:08	40.7326	41.0745	41.7582
10/20/2019 10:10	40.6349	40.928	41.1233
10/20/2019 10:12	40.6349	41.0256	41.2698
10/20/2019 10:14	41.4652	41.9536	45.2747
10/20/2019 10:16	40.7326	41.7094	42.6374
10/20/2019 10:18	41.221	41.6117	41.9536
10/20/2019 10:20	41.221	41.7094	42.0513
10/20/2019 10:22	41.3187	41.7582	42.2466
10/20/2019 10:24	40.4884	41.8559	42.4908

10/20/2019 10:26	41.3187	41.6117	42.149
10/20/2019 10:28	41.3675	41.7094	41.9536
10/20/2019 10:30	41.4164	41.8071	42.2466
10/20/2019 10:32	41.6117	41.8559	42.149
10/20/2019 10:34	40.293	41.8071	42.3443
10/20/2019 10:36	41.7582	42.0513	42.3932
10/20/2019 10:38	41.6117	41.9048	42.2466
10/20/2019 10:40	41.3187	41.9536	42.3932
10/20/2019 10:42	40.2442	41.8559	42.4908
10/20/2019 10:44	41.5629	41.9536	42.2466
10/20/2019 10:46	41.6606	42.0024	42.2466
10/20/2019 10:48	41.6606	41.9048	42.3443
10/20/2019 10:50	41.6606	41.8071	42.149
10/20/2019 10:52	40.1465	41.7094	42.0513
10/20/2019 10:54	41.3675	41.8559	42.3443
10/20/2019 10:56	41.6117	41.9048	42.149
10/20/2019 10:58	41.5629	41.8559	42.442
10/20/2019 11:00	42.1001	42.149	42.2466
10/20/2019 11:02	41.7582	42.0513	42.2955
10/20/2019 11:04	41.9536	42.1001	42.3443
10/20/2019 11:06	41.9536	42.1978	42.6374
10/20/2019 11:08	41.7582	42.1978	42.6374
10/20/2019 11:10	41.8071	42.149	42.3932
10/20/2019 11:12	41.8071	42.149	42.2955
10/20/2019 11:14	42.0513	42.2466	42.6374
10/20/2019 11:16	41.7094	42.3932	42.9792
10/20/2019 11:18	41.7582	42.1978	42.6374
10/20/2019 11:20	42.0513	42.2466	42.3932
10/20/2019 11:22	42.0513	42.3443	42.6374
10/20/2019 11:24	42.2955	42.3932	42.5885
10/20/2019 11:26	42.1001	42.3932	42.735
10/20/2019 11:28	42.149	42.442	43.0281
10/20/2019 11:30	41.7094	42.2955	42.6862
10/20/2019 11:32	42.149	42.3932	43.0281
10/20/2019 11:34	41.9536	42.3443	42.735
10/20/2019 11:36	41.9536	42.442	42.6862
10/20/2019 11:38	41.9048	42.4908	42.9792
10/20/2019 11:40	42.0024	42.6374	43.1258
10/20/2019 11:42	42.3932	42.6374	43.0281
10/20/2019 11:44	42.2955	42.5885	42.8327
10/20/2019 11:46	42.4908	42.735	42.8816
10/20/2019 11:48	42.2955	42.6862	43.0281
10/20/2019 11:50	42.2466	42.6862	42.9792
10/20/2019 11:52	42.4908	42.735	42.8816
10/20/2019 11:54	42.3932	42.735	43.3211
10/20/2019 11:56	42.3932	42.735	43.1258
10/20/2019 11:58	42.3932	42.7839	43.37

10/20/2019 12:00	40.8303	42.5885	43.5653
10/20/2019 12:02	41.8071	42.6374	43.1258
10/20/2019 12:04	42.1001	42.6374	43.1258
10/20/2019 12:06	42.149	42.735	43.4188
10/20/2019 12:08	41.6606	42.5885	43.0281
10/20/2019 12:10	38.5348	42.0024	42.7839
10/20/2019 12:12	41.9048	42.149	42.3932
10/20/2019 12:14	41.7582	42.1001	42.4908
10/20/2019 12:16	41.9048	42.1978	42.3443
10/20/2019 12:18	41.7582	42.0513	42.3443
10/20/2019 12:20	41.6606	41.9048	42.1001
10/20/2019 12:22	39.6093	41.9536	42.9792
10/20/2019 12:24	41.9048	42.149	42.3932
10/20/2019 12:26	41.7094	42.1978	42.3932
10/20/2019 12:28	41.9536	42.149	42.3443
10/20/2019 12:30	41.7582	42.0513	42.5885
10/20/2019 12:32	41.7094	41.9536	42.3443
10/20/2019 12:34	41.9048	42.0513	42.2955
10/20/2019 12:36	41.7094	42.0024	42.1001
10/20/2019 12:38	41.8071	42.0513	42.3932
10/20/2019 12:40	41.7094	42.0024	42.2955
10/20/2019 12:42	41.9536	42.0024	42.2466
10/20/2019 12:44	41.7582	41.9536	42.1001
10/20/2019 12:46	41.0256	41.7582	42.2955
10/20/2019 12:48	41.5629	41.8559	42.149
10/20/2019 12:50	41.8071	42.0024	42.1001
10/20/2019 12:52	41.8071	41.9536	42.149
10/20/2019 12:54	41.7094	41.9536	42.1001
10/20/2019 12:56	41.0745	41.7582	42.2466
10/20/2019 12:58	41.1233	41.3675	41.7094
10/20/2019 13:00	41.2698	41.4652	41.8071
10/20/2019 13:02	41.1233	41.514	41.9048
10/20/2019 13:04	41.3675	41.6117	41.9536
10/20/2019 13:06	41.2698	41.6117	41.8071
10/20/2019 13:08	41.3675	41.6606	42.0513
10/20/2019 13:10	41.7094	41.8071	42.0024
10/20/2019 13:12	41.3675	41.6606	41.9536
10/20/2019 13:14	41.5629	41.8559	42.0513
10/20/2019 13:16	41.6117	41.8071	42.0024
10/20/2019 13:18	41.3187	41.7582	42.0024
10/20/2019 13:20	41.3675	41.7582	42.0513
10/20/2019 13:22	41.5629	41.7582	42.2466
10/20/2019 13:24	41.4652	41.8071	42.0024
10/20/2019 13:26	41.3187	41.6606	41.9536
10/20/2019 13:28	41.0745	41.4652	41.9536
10/20/2019 13:30	41.1233	41.4652	41.9048
10/20/2019 13:32	41.2698	41.514	42.0024

10/20/2019 13:34	41.4652	41.6606	41.9536
10/20/2019 13:36	41.4164	41.7094	41.9048
10/20/2019 13:38	41.221	41.514	41.7094
10/20/2019 13:40	41.2698	41.6606	42.1001
10/20/2019 13:42	41.221	41.6117	41.8071
10/20/2019 13:44	41.0745	41.2698	41.8071
10/20/2019 13:46	41.0256	41.514	42.0024
10/20/2019 13:48	41.4652	41.6117	41.7582
10/20/2019 13:50	41.3675	41.5629	41.8071
10/20/2019 13:52	41.4164	41.6606	42.0024
10/20/2019 13:54	41.4164	41.6117	41.9536
10/20/2019 13:56	41.3187	41.5629	41.6606
10/20/2019 13:58	41.1233	41.4652	41.7582
10/20/2019 14:00	40.9768	41.3187	41.5629
10/20/2019 14:02	41.0745	41.4652	41.7582
10/20/2019 14:04	41.2698	41.514	41.7094
10/20/2019 14:06	41.3675	41.4652	41.6606
10/20/2019 14:08	41.3187	41.514	41.6606
10/20/2019 14:10	39.9512	41.4164	41.8071
10/20/2019 14:12	41.2698	41.4652	41.9048
10/20/2019 14:14	41.1233	41.4164	41.6606
10/20/2019 14:16	41.2698	41.4652	41.6606
10/20/2019 14:18	40.9768	41.4164	41.6606
10/20/2019 14:20	41.2698	41.4164	41.6117
10/20/2019 14:22	41.221	41.4164	41.6117
10/20/2019 14:24	40.8303	41.221	41.6117
10/20/2019 14:26	41.0745	41.3675	41.5629
10/20/2019 14:28	41.0745	41.3675	41.6117
10/20/2019 14:30	41.221	41.3675	41.5629
10/20/2019 14:32	41.0745	41.3675	41.7094
10/20/2019 14:34	40.8303	41.3187	41.6117
10/20/2019 14:36	41.1233	41.3187	41.5629
10/20/2019 14:38	41.1233	41.3187	41.7582
10/20/2019 14:40	41.0745	41.3187	41.4652
10/20/2019 14:42	41.0745	41.3187	41.4652
10/20/2019 14:44	41.1233	41.3187	41.5629
10/20/2019 14:46	41.1233	41.221	41.3675
10/20/2019 14:48	41.1233	41.3187	41.6117
10/20/2019 14:50	41.0745	41.2698	41.4164
10/20/2019 14:52	41.0256	41.2698	41.5629
10/20/2019 14:54	41.0745	41.2698	41.4652
10/20/2019 14:56	41.1233	41.2698	41.4164
10/20/2019 14:58	38.9255	41.0745	41.4652
10/20/2019 15:00	41.221	41.2698	41.3675
10/20/2019 15:02	40.8791	41.1233	41.3187
10/20/2019 15:04	40.8791	41.1722	41.4164
10/20/2019 15:06	40.6349	41.1233	41.3675

10/20/2019 15:08	40.9768	41.221	41.4164
10/20/2019 15:10	41.0256	41.1722	41.4164
10/20/2019 15:12	40.928	41.0745	41.3187
10/20/2019 15:14	40.8303	41.1722	41.4652
10/20/2019 15:16	40.9768	41.1722	41.3187
10/20/2019 15:18	40.8791	41.0745	41.2698
10/20/2019 15:20	40.7326	41.0745	41.3675
10/20/2019 15:22	40.8791	41.0745	41.3187
10/20/2019 15:24	40.928	41.1233	41.3187
10/20/2019 15:26	40.9768	41.0256	41.1233
10/20/2019 15:28	40.928	41.3187	44.0537
10/20/2019 15:30	40.9768	41.6606	42.0513
10/20/2019 15:32	41.4164	41.7582	41.9536
10/20/2019 15:34	41.7094	41.8071	41.9536
10/20/2019 15:36	41.6606	41.8071	42.0024
10/20/2019 15:38	41.6606	41.8559	42.0024
10/20/2019 15:40	41.6606	41.8559	42.0513
10/20/2019 15:42	41.6606	41.8559	42.149
10/20/2019 15:44	41.6606	41.9048	42.149
10/20/2019 15:46	41.4164	41.9048	42.149
10/20/2019 15:48	41.9048	42.0024	42.1001
10/20/2019 15:50	41.6606	42.0513	42.2955
10/20/2019 15:52	41.9048	42.0024	42.2466
10/20/2019 15:54	41.8071	42.0024	42.2466
10/20/2019 15:56	41.9048	42.1001	42.2955
10/20/2019 15:58	41.9048	42.0513	42.2466
10/20/2019 16:00	41.6606	41.9048	42.149
10/20/2019 16:02	41.9048	42.1001	42.2955
10/20/2019 16:04	41.7582	42.0513	42.2466
10/20/2019 16:06	42.0024	42.1001	42.2955
10/20/2019 16:08	42.0024	42.1978	42.442
10/20/2019 16:10	42.0513	42.2466	42.4908
10/20/2019 16:12	41.9536	42.2466	42.3932
10/20/2019 16:14	41.9536	42.149	42.3443
10/20/2019 16:16	42.0513	42.2466	42.3932
10/20/2019 16:18	42.1001	42.2955	42.6374
10/20/2019 16:20	42.149	42.2955	42.3932
10/20/2019 16:22	41.9048	42.1978	42.5885
10/20/2019 16:24	41.6117	41.9536	42.3932
10/20/2019 16:26	41.7094	42.2955	42.6374
10/20/2019 16:28	42.0513	42.3932	42.5885
10/20/2019 16:30	42.3932	42.5397	42.6862
10/20/2019 16:32	42.2955	42.5397	42.735
10/20/2019 16:34	42.0513	42.5397	42.735
10/20/2019 16:36	42.442	42.5885	42.6862
10/20/2019 16:38	42.3932	42.4908	42.735
10/20/2019 16:40	42.3443	42.5397	42.8327

10/20/2019 16:42	42.3932	42.6374	42.8327
10/20/2019 16:44	42.442	42.6374	42.8816
10/20/2019 16:46	42.5885	42.6862	42.8327
10/20/2019 16:48	42.149	42.4908	42.8327
10/20/2019 16:50	42.149	42.4908	43.0281
10/20/2019 16:52	42.149	42.5885	42.9792
10/20/2019 16:54	42.735	42.8327	43.0769
10/20/2019 16:56	42.4908	42.735	42.9792
10/20/2019 16:58	42.6374	42.7839	43.1746
10/20/2019 17:00	42.442	42.8327	43.4188
10/20/2019 17:02	42.442	42.7839	43.4676
10/20/2019 17:04	42.442	42.6862	42.8327
10/20/2019 17:06	42.5885	42.735	42.8816
10/20/2019 17:08	38.8767	42.149	42.735
10/20/2019 17:10	42.0513	42.2466	42.4908
10/20/2019 17:12	41.7582	42.149	42.4908
10/20/2019 17:14	41.7094	42.0513	42.3443
10/20/2019 17:16	42.0024	42.1978	42.6862
10/20/2019 17:18	42.0513	42.2466	42.4908
10/20/2019 17:20	41.9048	42.1001	42.2955
10/20/2019 17:22	41.7094	42.0024	42.4908
10/20/2019 17:24	41.9048	42.1978	42.442
10/20/2019 17:26	42.0024	42.149	42.3932
10/20/2019 17:28	41.9536	42.149	42.442
10/20/2019 17:30	41.7582	42.149	42.735
10/20/2019 17:32	41.6606	41.9048	42.2955
10/20/2019 17:34	41.6606	42.0024	42.442
10/20/2019 17:36	41.5629	42.0024	42.2466
10/20/2019 17:38	41.6606	42.1001	42.3932
10/20/2019 17:40	41.7094	42.0513	42.2466
10/20/2019 17:42	41.8071	42.0513	42.3443
10/20/2019 17:44	41.7582	41.9536	42.2955
10/20/2019 17:46	42.0024	42.1001	42.149
10/20/2019 17:48	41.9536	42.149	42.3932
10/20/2019 17:50	41.6606	42.0024	42.2955
10/20/2019 17:52	41.9048	42.0513	42.3443
10/20/2019 17:54	41.7582	42.0513	42.3443
10/20/2019 17:56	41.7582	42.0024	42.2955
10/20/2019 17:58	41.9536	42.0513	42.2466
10/20/2019 18:00	41.8071	42.0024	42.2955
10/20/2019 18:02	41.6606	41.9536	42.149
10/20/2019 18:04	41.7582	41.9536	42.2955
10/20/2019 18:06	41.6606	41.9536	42.149
10/20/2019 18:08	41.3187	41.9048	42.1001
10/20/2019 18:10	41.2698	41.6117	41.9536
10/20/2019 18:12	41.4652	41.7094	42.0024
10/20/2019 18:14	41.3675	41.8559	42.1001

10/20/2019 18:16	41.4652	41.8559	42.1001
10/20/2019 18:18	41.5629	41.8071	42.149
10/20/2019 18:20	40.293	41.6117	42.442
10/20/2019 18:22	41.221	41.514	41.9048
10/20/2019 18:24	41.2698	41.7094	42.1001
10/20/2019 18:26	41.4164	41.7582	41.9048
10/20/2019 18:28	41.6117	41.8071	42.0024
10/20/2019 18:30	41.4652	41.7582	42.1001
10/20/2019 18:32	41.6117	41.8559	42.149
10/20/2019 18:34	41.6117	41.8559	42.3932
10/20/2019 18:36	41.4164	41.7582	42.0513
10/20/2019 18:38	41.4652	41.8071	42.0513
10/20/2019 18:40	41.6117	41.7582	41.9536
10/20/2019 18:42	41.6117	41.7094	41.9048
10/20/2019 18:44	41.5629	41.7582	41.9048
10/20/2019 18:46	41.4652	41.6606	41.7582
10/20/2019 18:48	41.3187	41.7094	41.9048
10/20/2019 18:50	41.4164	41.6606	41.8071
10/20/2019 18:52	41.3675	41.6606	41.9048
10/20/2019 18:54	41.3675	41.6606	42.0024
10/20/2019 18:56	41.4652	41.6606	41.8071
10/20/2019 18:58	41.221	41.6606	41.9048
10/20/2019 19:00	41.4164	41.6117	41.7582
10/20/2019 19:02	40.928	41.4652	42.0513
10/20/2019 19:04	41.1233	41.4652	41.7582
10/20/2019 19:06	40.8303	41.514	42.0024
10/20/2019 19:08	40.928	41.514	41.8071
10/20/2019 19:10	41.3187	41.514	41.6606
10/20/2019 19:12	41.1233	41.514	41.8071
10/20/2019 19:14	40.9768	41.4164	41.8071
10/20/2019 19:16	40.9768	41.3675	41.6606
10/20/2019 19:18	41.2698	41.4652	41.6606
10/20/2019 19:20	40.9768	41.4652	41.7094
10/20/2019 19:22	41.3187	41.4652	41.9048
10/20/2019 19:24	41.0745	41.221	41.4652
10/20/2019 19:26	41.0256	41.4164	41.7094
10/20/2019 19:28	41.1233	41.3675	41.6117
10/20/2019 19:30	40.9768	41.3187	41.9048
10/20/2019 19:32	40.928	41.3675	41.6117
10/20/2019 19:34	40.6838	41.2698	41.6606
10/20/2019 19:36	40.6349	41.221	41.8071
10/20/2019 19:38	40.7326	41.1233	41.3675
10/20/2019 19:40	40.6838	41.3675	42.0024
10/20/2019 19:42	40.8791	41.2698	41.5629
10/20/2019 19:44	41.0256	41.2698	41.4164
10/20/2019 19:46	40.9768	41.221	41.6606
10/20/2019 19:48	40.6349	41.0745	41.3675

10/20/2019 19:50	41.1233	41.2698	41.4164
10/20/2019 19:52	41.0256	41.221	41.3187
10/20/2019 19:54	41.1233	41.2698	41.3675
10/20/2019 19:56	40.9768	41.2698	41.4164
10/20/2019 19:58	41.0745	41.2698	41.3187
10/20/2019 20:00	40.9768	41.221	41.4164
10/20/2019 20:02	40.9768	41.1233	41.3675
10/20/2019 20:04	41.0745	41.221	41.3187
10/20/2019 20:06	40.6838	41.1722	41.3187
10/20/2019 20:08	41.0745	41.221	41.3675
10/20/2019 20:10	40.9768	41.1233	41.3675
10/20/2019 20:12	40.6838	41.0745	41.3675
10/20/2019 20:14	40.3907	40.9768	41.3187
10/20/2019 20:16	40.6838	41.0256	41.4164
10/20/2019 20:18	40.6838	41.1722	41.4164
10/20/2019 20:20	40.8791	41.0745	41.2698
10/20/2019 20:22	40.928	41.0745	41.3187
10/20/2019 20:24	40.9768	42.0513	49.475
10/20/2019 20:26	41.6117	41.7582	42.0513
10/20/2019 20:28	41.5629	41.7582	42.0513
10/20/2019 20:30	41.3187	41.7582	41.9048
10/20/2019 20:32	41.221	41.6117	42.0513
10/20/2019 20:34	41.6117	41.8071	42.1001
10/20/2019 20:36	41.6606	41.8559	42.0024
10/20/2019 20:38	41.3675	41.8559	42.1001
10/20/2019 20:40	41.7094	41.9536	42.1001
10/20/2019 20:42	41.7094	41.9536	42.1001
10/20/2019 20:44	41.7094	41.9536	42.149
10/20/2019 20:46	41.7094	42.0024	42.2466
10/20/2019 20:48	41.8071	42.0024	42.2466
10/20/2019 20:50	41.8071	42.0513	42.2466
10/20/2019 20:52	41.7582	42.0513	42.3932
10/20/2019 20:54	41.7094	42.0024	42.2466
10/20/2019 20:56	41.6117	41.9048	42.1001
10/20/2019 20:58	41.6117	41.9048	42.3443
10/20/2019 21:00	41.6606	41.9048	42.2466
10/20/2019 21:02	41.7582	41.9536	42.1001
10/20/2019 21:04	41.9048	41.9536	42.1001
10/20/2019 21:06	41.8071	42.149	42.3932
10/20/2019 21:08	42.149	42.2955	42.3932
10/20/2019 21:10	41.9536	42.0513	42.1001
10/20/2019 21:12	42.2466	42.3932	42.6374
10/20/2019 21:14	42.1001	42.3443	42.4908
10/20/2019 21:16	42.0513	42.2955	42.442
10/20/2019 21:18	41.9048	42.149	42.3932
10/20/2019 21:20	42.0513	42.2466	42.3932
10/20/2019 21:22	41.7582	42.2466	42.5885

10/20/2019 21:24	42.0513	42.3443	42.4908
10/20/2019 21:26	42.149	42.3443	42.442
10/20/2019 21:28	42.2955	42.5397	42.8327
10/20/2019 21:30	42.5885	42.6374	42.6862
10/20/2019 21:32	42.5885	42.6374	42.735
10/20/2019 21:34	42.3443	42.6862	42.9792
10/20/2019 21:36	41.9048	42.6374	42.7839
10/20/2019 21:38	42.6374	42.735	42.8816
10/20/2019 21:40	42.2955	42.735	43.3211
10/20/2019 21:42	42.442	42.735	42.8816
10/20/2019 21:44	42.6374	42.7839	42.9792
10/20/2019 21:46	42.4908	42.7839	42.9792
10/20/2019 21:48	42.735	42.8816	42.9792
10/20/2019 21:50	42.6862	42.8327	42.9792
10/20/2019 21:52	42.7839	42.9304	43.3211
10/20/2019 21:54	42.3443	42.5885	43.0281
10/20/2019 21:56	39.2186	42.442	43.1258
10/20/2019 21:58	41.7582	42.4908	43.0769
10/20/2019 22:00	42.0513	42.2955	42.442
10/20/2019 22:02	42.0024	42.2466	42.442
10/20/2019 22:04	41.9536	42.2466	42.442
10/20/2019 22:06	42.1001	42.2466	42.3443
10/20/2019 22:08	42.1001	42.2955	42.3932
10/20/2019 22:10	42.1001	42.2955	42.3932
10/20/2019 22:12	42.1001	42.1978	42.3443
10/20/2019 22:14	42.149	42.2466	42.3443
10/20/2019 22:16	42.1001	42.2466	42.3443
10/20/2019 22:18	41.7582	42.1001	42.2955
10/20/2019 22:20	41.8071	42.0513	42.3443
10/20/2019 22:22	42.0513	42.1978	42.442
10/20/2019 22:24	42.0024	42.149	42.3443
10/20/2019 22:26	42.0024	42.1978	42.3932
10/20/2019 22:28	42.0513	42.1978	42.2955
10/20/2019 22:30	41.9536	42.1001	42.2955
10/20/2019 22:32	41.9536	42.1001	42.2955
10/20/2019 22:34	41.9536	42.149	42.2955
10/20/2019 22:36	41.9536	42.1001	42.2955
10/20/2019 22:38	42.0024	42.149	42.2955
10/20/2019 22:40	42.0513	42.1001	42.3932
10/20/2019 22:42	42.0024	42.1001	42.2955
10/20/2019 22:44	42.0024	42.149	42.3932
10/20/2019 22:46	41.9536	42.0513	42.149
10/20/2019 22:48	41.9536	42.1001	42.149
10/20/2019 22:50	42.0024	42.1001	42.2466
10/20/2019 22:52	42.0024	42.0513	42.2466
10/20/2019 22:54	41.6606	42.0024	42.2466
10/20/2019 22:56	41.6606	41.9048	42.1001

10/20/2019 22:58	41.9536	42.0513	42.2466
10/20/2019 23:00	41.9048	42.0024	42.1001
10/20/2019 23:02	41.7582	42.0024	42.149
10/20/2019 23:04	41.9048	42.0024	42.1001
10/20/2019 23:06	41.8071	42.0513	42.3443
10/20/2019 23:08	41.9048	42.0024	42.149
10/20/2019 23:10	41.9048	42.0024	42.1001
10/20/2019 23:12	41.8071	42.0024	42.1001
10/20/2019 23:14	41.9048	42.0024	42.149
10/20/2019 23:16	41.7582	42.0024	42.2466
10/20/2019 23:18	41.9536	42.0024	42.0513
10/20/2019 23:20	41.8071	42.0024	42.0513
10/20/2019 23:22	41.9048	42.0024	42.1001
10/20/2019 23:24	41.9048	42.0024	42.1001
10/20/2019 23:26	41.9048	41.9536	42.1001
10/20/2019 23:28	41.6606	41.9536	42.0513
10/20/2019 23:30	41.9048	42.0024	42.149
10/20/2019 23:32	41.8071	42.0024	42.149
10/20/2019 23:34	41.8071	41.9536	42.1001
10/20/2019 23:36	41.7094	41.9048	42.0024
10/20/2019 23:38	41.6606	41.9048	42.0024
10/20/2019 23:40	41.7582	41.9048	42.0513
10/20/2019 23:42	41.8071	41.9536	42.0513
10/20/2019 23:44	41.8071	41.9536	42.0024
10/20/2019 23:46	41.9048	41.9536	42.1001
10/20/2019 23:48	41.9048	41.9536	42.0513
10/20/2019 23:50	41.8071	41.9048	42.0024
10/20/2019 23:52	41.7582	41.9048	42.0513
10/20/2019 23:54	41.7094	41.9048	42.2466
10/20/2019 23:56	41.7582	41.9048	42.1001
10/20/2019 23:58	41.8071	41.9048	41.9536
10/21/2019 0:00	41.8071	41.9048	41.9536
10/21/2019 0:02	41.6117	41.8559	42.0024
10/21/2019 0:04	41.8071	41.8559	42.0024
10/21/2019 0:06	41.7582	41.8559	41.9048
10/21/2019 0:08	41.7582	41.9048	42.0024
10/21/2019 0:10	41.7582	41.8559	41.9048
10/21/2019 0:12	41.6117	41.8071	42.0513
10/21/2019 0:14	41.7582	41.8559	41.9048
10/21/2019 0:16	41.7582	41.8559	42.0024
10/21/2019 0:18	41.7582	41.8559	41.9048
10/21/2019 0:20	41.7582	41.8071	41.9048
10/21/2019 0:22	41.7582	41.8071	41.9536
10/21/2019 0:24	41.7582	41.8071	41.9048
10/21/2019 0:26	41.7582	41.8071	42.0024
10/21/2019 0:28	41.3187	41.7582	41.8071
10/21/2019 0:30	41.7582	41.8559	42.0024

10/21/2019 0:32	41.7094	41.8071	41.8071
10/21/2019 0:34	41.7582	41.8071	41.9536
10/21/2019 0:36	41.7582	41.8071	41.9048
10/21/2019 0:38	41.7094	41.8071	41.9536
10/21/2019 0:40	41.7582	41.8071	41.9048
10/21/2019 0:42	41.7094	41.7582	41.8071
10/21/2019 0:44	41.7094	41.7582	41.9048
10/21/2019 0:46	41.7582	41.7582	41.8071
10/21/2019 0:48	41.7582	41.7582	41.8071
10/21/2019 0:50	41.6606	41.7582	41.9048
10/21/2019 0:52	41.7094	41.7582	41.9048
10/21/2019 0:54	41.7094	41.7582	41.8071
10/21/2019 0:56	41.6117	41.7582	41.9048
10/21/2019 0:58	41.7094	41.7582	41.7582
10/21/2019 1:00	41.6606	41.7582	41.9048
10/21/2019 1:02	41.6606	41.7582	41.7582
10/21/2019 1:04	41.7094	41.7582	41.9048
10/21/2019 1:06	41.7094	41.7094	41.7582
10/21/2019 1:08	41.7094	41.7094	41.7582
10/21/2019 1:10	41.6606	41.7094	41.7582
10/21/2019 1:12	41.5629	41.7094	41.7582
10/21/2019 1:14	41.6117	41.7094	41.7582
10/21/2019 1:16	41.6606	41.7094	41.7582
10/21/2019 1:18	41.6606	41.7094	41.7582
10/21/2019 1:20	41.6606	41.7094	41.7582
10/21/2019 1:22	41.6606	41.7094	41.7094
10/21/2019 1:24	41.6606	41.7094	41.9048
10/21/2019 1:26	41.6117	41.7094	41.7582
10/21/2019 1:28	41.6117	41.6606	41.7094
10/21/2019 1:30	41.6606	41.7094	41.7094
10/21/2019 1:32	41.6606	41.7094	41.7582
10/21/2019 1:34	41.6117	41.7094	41.8071
10/21/2019 1:36	41.6606	41.7094	41.9048
10/21/2019 1:38	41.6606	41.7094	41.7094
10/21/2019 1:40	41.6606	41.6606	41.7094
10/21/2019 1:42	41.5629	41.6606	41.7582
10/21/2019 1:44	41.4164	41.6606	41.7094
10/21/2019 1:46	41.6117	41.6606	41.7094
10/21/2019 1:48	41.6117	41.6606	41.7094
10/21/2019 1:50	41.6117	41.6606	41.7094
10/21/2019 1:52	41.6117	41.6606	41.7094
10/21/2019 1:54	41.5629	41.6606	41.7094
10/21/2019 1:56	41.4164	41.6606	41.7582
10/21/2019 1:58	41.6117	41.6606	41.7094
10/21/2019 2:00	41.6117	41.6606	41.7094
10/21/2019 2:02	41.6117	41.6606	41.7094
10/21/2019 2:04	41.6117	41.6606	41.6606

10/21/2019 2:06	41.5629	41.6117	41.6606
10/21/2019 2:08	41.6117	41.6117	41.7582
10/21/2019 2:10	41.5629	41.6117	41.6606
10/21/2019 2:12	40.928	41.514	41.7094
10/21/2019 2:14	41.6117	41.6117	41.6606
10/21/2019 2:16	41.5629	41.6117	41.7094
10/21/2019 2:18	41.5629	41.6117	41.7094
10/21/2019 2:20	41.5629	41.6117	41.6606
10/21/2019 2:22	41.5629	41.6117	41.6606
10/21/2019 2:24	41.4652	41.6117	41.6606
10/21/2019 2:26	41.4652	41.5629	41.6606
10/21/2019 2:28	41.0256	41.5629	41.6606
10/21/2019 2:30	41.4652	41.5629	41.6606
10/21/2019 2:32	41.4652	41.5629	41.6606
10/21/2019 2:34	41.3675	41.5629	41.6606
10/21/2019 2:36	41.5629	41.6117	41.6606
10/21/2019 2:38	41.5629	41.5629	41.6117
10/21/2019 2:40	41.4652	41.5629	41.6117
10/21/2019 2:42	41.4652	41.5629	41.7582
10/21/2019 2:44	41.3675	41.5629	41.6117
10/21/2019 2:46	41.4652	41.5629	41.6606
10/21/2019 2:48	41.4652	41.514	41.5629
10/21/2019 2:50	41.4652	41.5629	41.6117
10/21/2019 2:52	41.4652	41.514	41.6117
10/21/2019 2:54	41.4164	41.514	41.6117
10/21/2019 2:56	41.4164	41.514	41.6117
10/21/2019 2:58	41.4652	41.514	41.6117
10/21/2019 3:00	41.4164	41.514	41.6117
10/21/2019 3:02	41.4652	41.514	41.5629
10/21/2019 3:04	41.4652	41.514	41.7094
10/21/2019 3:06	41.4164	41.4652	41.5629
10/21/2019 3:08	41.4652	41.514	41.6117
10/21/2019 3:10	41.2698	41.4652	41.5629
10/21/2019 3:12	41.2698	41.4652	41.5629
10/21/2019 3:14	41.4164	41.4652	41.4652
10/21/2019 3:16	41.4164	41.4652	41.5629
10/21/2019 3:18	41.4164	41.4652	41.6606
10/21/2019 3:20	41.4164	41.4652	41.6117
10/21/2019 3:22	41.3675	41.4652	41.4652
10/21/2019 3:24	41.4164	41.4164	41.4652
10/21/2019 3:26	41.4164	41.4164	41.4652
10/21/2019 3:28	41.4164	41.4652	41.6117
10/21/2019 3:30	41.3675	41.4164	41.5629
10/21/2019 3:32	41.3675	41.4164	41.4652
10/21/2019 3:34	41.3675	41.4164	41.4652
10/21/2019 3:36	41.4164	41.4164	41.4652
10/21/2019 3:38	41.3675	41.4164	41.4652

10/21/2019 3:40	41.3675	41.4164	41.4652
10/21/2019 3:42	41.3675	41.4164	41.5629
10/21/2019 3:44	41.3675	41.4164	41.4652
10/21/2019 3:46	41.221	41.3675	41.4652
10/21/2019 3:48	41.3187	41.3675	41.4652
10/21/2019 3:50	41.3187	41.3675	41.4652
10/21/2019 3:52	41.3187	41.3675	41.4164
10/21/2019 3:54	41.3675	41.3675	41.4164
10/21/2019 3:56	41.3675	41.4164	41.4652
10/21/2019 3:58	41.3187	41.3675	41.4164
10/21/2019 4:00	41.3675	41.3675	41.4164
10/21/2019 4:02	41.3187	41.3675	41.4164
10/21/2019 4:04	41.2698	41.3675	41.4164
10/21/2019 4:06	41.221	41.3675	41.4652
10/21/2019 4:08	41.221	41.3675	41.5629
10/21/2019 4:10	41.221	41.3187	41.4164
10/21/2019 4:12	41.2698	41.3675	41.4164
10/21/2019 4:14	41.3187	41.3675	41.3675
10/21/2019 4:16	41.3187	41.3675	41.3675
10/21/2019 4:18	41.2698	41.3187	41.4164
10/21/2019 4:20	41.2698	41.3675	41.5629
10/21/2019 4:22	41.2698	41.3187	41.4164
10/21/2019 4:24	41.3187	41.3675	41.4164
10/21/2019 4:26	41.1233	41.3187	41.3675
10/21/2019 4:28	41.3187	41.3187	41.4652
10/21/2019 4:30	41.2698	41.3187	41.3675
10/21/2019 4:32	41.1233	41.3187	41.4164
10/21/2019 4:34	41.221	41.2698	41.3675
10/21/2019 4:36	41.2698	41.3187	41.4164
10/21/2019 4:38	41.221	41.3187	41.5629
10/21/2019 4:40	41.1233	41.2698	41.3675
10/21/2019 4:42	41.221	41.3187	41.4652
10/21/2019 4:44	41.0745	41.2698	41.5629
10/21/2019 4:46	41.221	41.2698	41.3187
10/21/2019 4:48	41.0745	41.221	41.3675
10/21/2019 4:50	41.221	41.2698	41.4164
10/21/2019 4:52	41.0745	41.2698	41.6117
10/21/2019 4:54	41.0745	41.221	41.3187
10/21/2019 4:56	41.221	41.2698	41.4164
10/21/2019 4:58	40.8303	41.221	41.3187
10/21/2019 5:00	41.1233	41.2698	41.4652
10/21/2019 5:02	41.0745	41.221	41.2698
10/21/2019 5:04	40.6838	40.9768	41.3675
10/21/2019 5:06	40.8303	40.9768	41.0745
10/21/2019 5:08	40.8303	40.9768	41.1233
10/21/2019 5:10	40.8791	40.9768	41.0745
10/21/2019 5:12	40.928	41.1233	41.3187

10/21/2019 5:14	40.8791	41.1233	41.2698
10/21/2019 5:16	41.1233	41.221	41.3187
10/21/2019 5:18	40.9768	41.221	41.3187
10/21/2019 5:20	40.9768	41.1233	41.2698
10/21/2019 5:22	41.0256	41.1722	41.3187
10/21/2019 5:24	41.0256	41.1233	41.2698
10/21/2019 5:26	41.0256	41.1233	41.221
10/21/2019 5:28	41.0256	41.1233	41.221
10/21/2019 5:30	41.0745	41.1722	41.221
10/21/2019 5:32	41.0256	41.1233	41.221
10/21/2019 5:34	40.9768	41.0745	41.221
10/21/2019 5:36	41.0256	41.1233	41.3187
10/21/2019 5:38	40.9768	41.4164	45.3236
10/21/2019 5:40	41.4164	41.8071	41.9536
10/21/2019 5:42	41.6117	41.7582	41.8071
10/21/2019 5:44	41.6606	41.8071	41.9536
10/21/2019 5:46	41.4652	41.8559	42.0024
10/21/2019 5:48	41.7582	41.8071	41.9048
10/21/2019 5:50	41.7582	41.9048	42.0024
10/21/2019 5:52	41.4652	41.7582	42.0024
10/21/2019 5:54	41.4652	41.8071	42.149
10/21/2019 5:56	41.9048	42.0024	42.1001
10/21/2019 5:58	41.7094	41.9048	42.149
10/21/2019 6:00	41.5629	41.7582	42.0024
10/21/2019 6:02	41.4164	41.8071	42.0024
10/21/2019 6:04	41.5629	41.7582	41.9048
10/21/2019 6:06	41.7094	41.8071	41.9536
10/21/2019 6:08	41.7094	41.8559	41.9536
10/21/2019 6:10	41.4652	41.8559	42.0024
10/21/2019 6:12	41.9048	42.1978	42.7839
10/21/2019 6:14	41.9536	42.149	42.2955
10/21/2019 6:16	42.0513	42.1978	42.3443
10/21/2019 6:18	41.8071	42.1978	42.5885
10/21/2019 6:20	42.0513	42.1978	42.3443
10/21/2019 6:22	41.5629	42.1978	42.3932
10/21/2019 6:24	41.8071	42.0024	42.4908
10/21/2019 6:26	42.1001	42.2955	42.5885
10/21/2019 6:28	42.149	42.2955	42.3932
10/21/2019 6:30	42.1001	42.2955	42.4908
10/21/2019 6:32	42.0513	42.2466	42.3443
10/21/2019 6:34	42.149	42.2955	42.4908
10/21/2019 6:36	42.2466	42.3443	42.4908
10/21/2019 6:38	42.149	42.2955	42.442
10/21/2019 6:40	42.0513	42.3443	42.6862
10/21/2019 6:42	42.0513	42.3932	42.6862
10/21/2019 6:44	42.1001	42.2955	42.442
10/21/2019 6:46	42.2466	42.442	42.5885

10/21/2019 6:48	42.2955	42.442	42.6862
10/21/2019 6:50	42.1001	42.442	42.6862
10/21/2019 6:52	42.3443	42.5397	42.735
10/21/2019 6:54	41.9536	42.3932	42.6374
10/21/2019 6:56	42.149	42.4908	42.6862
10/21/2019 6:58	42.3932	42.5885	42.9792
10/21/2019 7:00	42.442	42.6862	43.0769
10/21/2019 7:02	42.3443	42.6862	42.8327
10/21/2019 7:04	42.2955	42.6862	43.0281
10/21/2019 7:06	42.442	42.6374	42.735
10/21/2019 7:08	42.442	42.735	42.8816
10/21/2019 7:10	42.5885	42.735	42.8327
10/21/2019 7:12	42.4908	42.7839	42.8816
10/21/2019 7:14	42.6374	42.7839	43.0281
10/21/2019 7:16	42.6862	42.8327	43.1746
10/21/2019 7:18	42.735	42.8327	43.0281
10/21/2019 7:20	42.2955	42.735	43.0281
10/21/2019 7:22	34.5788	42.0513	42.9792
10/21/2019 7:24	42.0024	42.3443	43.2234
10/21/2019 7:26	41.9048	42.1978	42.442
10/21/2019 7:28	42.0024	42.149	42.3932
10/21/2019 7:30	41.6606	42.149	42.6862
10/21/2019 7:32	41.8071	42.1001	42.442
10/21/2019 7:34	41.8071	42.149	42.3932
10/21/2019 7:36	41.7582	42.149	42.3443
10/21/2019 7:38	41.8071	42.1001	42.2466
10/21/2019 7:40	41.9536	42.149	42.3443
10/21/2019 7:42	41.7582	42.149	42.3932
10/21/2019 7:44	41.9536	42.1001	42.3443
10/21/2019 7:46	41.9536	42.1001	42.442
10/21/2019 7:48	41.9048	42.0513	42.2466
10/21/2019 7:50	41.9048	42.0513	42.149
10/21/2019 7:52	41.9048	42.1001	42.2955
10/21/2019 7:54	41.8071	42.0513	42.2955
10/21/2019 7:56	41.9048	42.0024	42.2466
10/21/2019 7:58	41.7582	42.0024	42.149
10/21/2019 8:00	41.8071	42.0024	42.1001
10/21/2019 8:02	41.7094	41.9048	42.2466
10/21/2019 8:04	41.7582	41.9536	42.149
10/21/2019 8:06	41.8071	41.9536	42.0513
10/21/2019 8:08	41.7582	41.9048	42.0513
10/21/2019 8:10	41.7582	41.9536	42.149
10/21/2019 8:12	41.8071	41.9048	42.1001
10/21/2019 8:14	41.7582	41.9536	42.149
10/21/2019 8:16	41.9048	41.9536	42.0513
10/21/2019 8:18	41.0256	41.8071	42.0513
10/21/2019 8:20	41.5629	41.8559	42.0513

10/21/2019 8:22	41.6117	41.8559	42.149
10/21/2019 8:24	41.4652	41.8559	42.0024
10/21/2019 8:26	41.7582	41.8559	41.9536
10/21/2019 8:28	41.6606	41.8559	42.1001
10/21/2019 8:30	41.6117	41.8071	42.0024
10/21/2019 8:32	41.5629	41.7582	42.0024
10/21/2019 8:34	41.6117	41.8071	42.0513
10/21/2019 8:36	41.6606	41.8071	42.0024
10/21/2019 8:38	41.6117	41.7582	41.9048
10/21/2019 8:40	41.6117	41.7582	41.9048
10/21/2019 8:42	41.6117	41.7582	42.0024
10/21/2019 8:44	41.5629	41.7582	41.9048
10/21/2019 8:46	41.6606	41.7582	42.0024
10/21/2019 8:48	41.6117	41.7582	42.0024
10/21/2019 8:50	41.6606	41.7582	42.0024
10/21/2019 8:52	41.4652	41.7582	41.9536
10/21/2019 8:54	41.5629	41.7094	41.9536
10/21/2019 8:56	41.4164	41.7094	42.0024
10/21/2019 8:58	41.4164	41.6606	41.9536
10/21/2019 9:00	41.4652	41.6606	41.8071
10/21/2019 9:02	41.4652	41.6606	41.8071
10/21/2019 9:04	41.3675	41.6117	41.7582
10/21/2019 9:06	41.4164	41.6606	42.0024
10/21/2019 9:08	41.4164	41.6606	41.9048
10/21/2019 9:10	41.3675	41.6606	41.8071
10/21/2019 9:12	41.4164	41.5629	41.7582
10/21/2019 9:14	41.4164	41.5629	41.7582
10/21/2019 9:16	41.3675	41.5629	41.8071
10/21/2019 9:18	41.4164	41.6117	41.8071
10/21/2019 9:20	41.221	41.6117	42.0024
10/21/2019 9:22	41.1233	41.514	41.7582
10/21/2019 9:24	41.0745	41.514	41.7582
10/21/2019 9:26	41.3187	41.514	41.6606
10/21/2019 9:28	41.3675	41.5629	41.7582
10/21/2019 9:30	41.4164	41.514	41.6606
10/21/2019 9:32	41.3675	41.514	41.6606
10/21/2019 9:34	41.3675	41.514	41.6606
10/21/2019 9:36	41.221	41.514	41.9048
10/21/2019 9:38	41.2698	41.514	41.8071
10/21/2019 9:40	41.3187	41.4652	41.7094
10/21/2019 9:42	41.221	41.4652	41.6606
10/21/2019 9:44	41.2698	41.4164	41.7094
10/21/2019 9:46	40.8791	41.3675	41.6606
10/21/2019 9:48	41.221	41.4164	41.5629
10/21/2019 9:50	41.1233	41.4164	41.6117
10/21/2019 9:52	41.2698	41.4164	41.5629
10/21/2019 9:54	41.2698	41.4164	41.6606

10/21/2019 9:56	41.1233	41.4164	41.6606
10/21/2019 9:58	41.3187	41.4164	41.6117
10/21/2019 10:00	41.2698	41.3675	41.4652
10/21/2019 10:02	41.3187	41.3675	41.4652
10/21/2019 10:04	41.1233	41.3187	41.5629
10/21/2019 10:06	41.0745	41.3187	41.6117
10/21/2019 10:08	40.7326	41.3187	41.4652
10/21/2019 10:10	41.1233	41.3187	41.4652
10/21/2019 10:12	40.7326	41.2698	41.4164
10/21/2019 10:14	41.1233	41.3187	41.5629
10/21/2019 10:16	41.1233	41.2698	41.4164
10/21/2019 10:18	41.0256	41.221	41.3675
10/21/2019 10:20	41.0256	41.2698	41.4652
10/21/2019 10:22	41.0745	41.2698	41.4164
10/21/2019 10:24	41.0256	41.2698	41.4652
10/21/2019 10:26	41.1233	41.2698	41.3675
10/21/2019 10:28	39.2186	41.1233	41.9536
10/21/2019 10:30	41.0256	41.2698	41.4652
10/21/2019 10:32	41.0256	41.221	41.3187
10/21/2019 10:34	41.1233	41.221	41.3675
10/21/2019 10:36	41.0256	41.221	41.3675
10/21/2019 10:38	41.0256	41.1722	41.3675
10/21/2019 10:40	41.0256	41.1722	41.3187
10/21/2019 10:42	40.9768	41.1233	41.2698
10/21/2019 10:44	41.0745	41.1722	41.4164
10/21/2019 10:46	40.8303	41.1233	41.3187
10/21/2019 10:48	40.9768	41.1722	41.3675
10/21/2019 10:50	40.928	41.0745	41.221
10/21/2019 10:52	40.928	41.1233	41.3187
10/21/2019 10:54	40.9768	41.1233	41.3187
10/21/2019 10:56	41.0256	41.1233	41.3675
10/21/2019 10:58	40.9768	41.1233	41.3187
10/21/2019 11:00	40.9768	41.0745	41.221
10/21/2019 11:02	40.928	41.0745	41.3187
10/21/2019 11:04	41.0256	41.514	45.7631
10/21/2019 11:06	41.3187	41.7582	42.0024
10/21/2019 11:08	41.6606	41.8071	42.0024
10/21/2019 11:10	41.6606	41.8071	42.0024
10/21/2019 11:12	41.5629	41.7582	41.9048
10/21/2019 11:14	41.6117	41.8559	42.2955
10/21/2019 11:16	41.4652	41.8559	42.1001
10/21/2019 11:18	41.7094	41.9048	42.149
10/21/2019 11:20	41.8071	41.9536	42.0024
10/21/2019 11:22	41.8071	42.0024	42.149
10/21/2019 11:24	41.5629	41.9048	42.0513
10/21/2019 11:26	41.8071	41.9536	42.149
10/21/2019 11:28	41.9536	42.0513	42.3932

10/21/2019 11:30	41.8071	42.0513	42.149
10/21/2019 11:32	41.8071	42.1001	42.2955
10/21/2019 11:34	42.0024	42.149	42.3932
10/21/2019 11:36	42.0513	42.149	42.3443
10/21/2019 11:38	42.0513	42.149	42.2466
10/21/2019 11:40	42.1001	42.2466	42.4908
10/21/2019 11:42	41.9536	42.2466	42.3443
10/21/2019 11:44	42.1001	42.2466	42.3932
10/21/2019 11:46	42.0513	42.2466	42.3932
10/21/2019 11:48	42.0513	42.2466	42.442
10/21/2019 11:50	42.149	42.3443	42.5885
10/21/2019 11:52	42.2466	42.442	42.6862
10/21/2019 11:54	42.2466	42.3932	42.6862
10/21/2019 11:56	42.1001	42.4908	42.735
10/21/2019 11:58	42.149	42.4908	42.6374
10/21/2019 12:00	42.2955	42.442	42.6374
10/21/2019 12:02	42.2955	42.4908	42.6862
10/21/2019 12:04	42.149	42.4908	42.6862
10/21/2019 12:06	42.442	42.5885	42.6862
10/21/2019 12:08	42.3443	42.5885	42.735
10/21/2019 12:10	42.4908	42.6374	42.9792
10/21/2019 12:12	42.4908	42.735	43.1258
10/21/2019 12:14	42.4908	42.6862	42.8816
10/21/2019 12:16	42.5885	42.735	42.8816
10/21/2019 12:18	42.6862	42.7839	42.8816
10/21/2019 12:20	42.6862	42.7839	43.0281
10/21/2019 12:22	42.6374	42.7839	42.8816
10/21/2019 12:24	42.6862	42.8327	43.0281
10/21/2019 12:26	42.6862	42.8816	43.0281
10/21/2019 12:28	42.735	42.8327	43.1258
10/21/2019 12:30	42.7839	42.8816	43.0281
10/21/2019 12:32	42.6862	42.8816	43.0769
10/21/2019 12:34	39.8046	42.4908	42.9792
10/21/2019 12:36	41.7094	42.6862	43.0281
10/21/2019 12:38	42.1001	42.2955	42.6862
10/21/2019 12:40	42.0513	42.2955	42.3932
10/21/2019 12:42	42.0024	42.2466	42.442
10/21/2019 12:44	42.1001	42.2955	42.3932
10/21/2019 12:46	41.9048	42.2466	42.735
10/21/2019 12:48	42.0024	42.1978	42.442
10/21/2019 12:50	42.1001	42.2466	42.3443
10/21/2019 12:52	42.1001	42.2466	42.3932
10/21/2019 12:54	42.0513	42.2466	42.3443
10/21/2019 12:56	42.0024	42.1978	42.3443
10/21/2019 12:58	41.9536	42.149	42.2466
10/21/2019 13:00	41.9536	42.1978	42.3443
10/21/2019 13:02	42.0513	42.1978	42.442

10/21/2019 13:04	42.0513	42.149	42.2466
10/21/2019 13:06	42.0513	42.1978	42.3932
10/21/2019 13:08	42.0024	42.149	42.3443
10/21/2019 13:10	42.0024	42.1001	42.149
10/21/2019 13:12	41.9048	42.149	42.2955
10/21/2019 13:14	41.9048	42.149	42.3932
10/21/2019 13:16	41.9536	42.149	42.4908
10/21/2019 13:18	41.8071	42.1001	42.5885
10/21/2019 13:20	41.9536	42.149	42.3443
10/21/2019 13:22	41.9536	42.149	42.3932
10/21/2019 13:24	42.0024	42.149	42.4908
10/21/2019 13:26	41.9536	42.1001	42.2466
10/21/2019 13:28	42.0024	42.1001	42.2955
10/21/2019 13:30	41.9536	42.1001	42.3932
10/21/2019 13:32	42.0024	42.0513	42.1001
10/21/2019 13:34	41.9048	42.0513	42.149
10/21/2019 13:36	42.0024	42.1001	42.3443
10/21/2019 13:38	41.7582	42.0024	42.149
10/21/2019 13:40	41.8071	42.0513	42.3932
10/21/2019 13:42	41.7094	42.0513	42.149
10/21/2019 13:44	41.8071	42.0024	42.1001
10/21/2019 13:46	41.9536	42.0024	42.1001
10/21/2019 13:48	41.9048	42.0024	42.149
10/21/2019 13:50	41.8071	42.0024	42.149
10/21/2019 13:52	41.9048	42.0024	42.0513
10/21/2019 13:54	41.8071	41.9536	42.0024
10/21/2019 13:56	41.7582	41.9536	42.3443
10/21/2019 13:58	41.8071	41.9536	42.1001
10/21/2019 14:00	41.8071	42.0513	42.3443
10/21/2019 14:02	41.9048	42.0024	42.149
10/21/2019 14:04	41.4652	41.9536	42.3443
10/21/2019 14:06	41.7582	41.9536	42.149
10/21/2019 14:08	41.7582	41.9536	42.0024
10/21/2019 14:10	41.7094	41.9536	42.2466
10/21/2019 14:12	41.8071	41.9048	42.0024
10/21/2019 14:14	41.7094	41.9048	42.149
10/21/2019 14:16	41.7094	41.8559	42.0024
10/21/2019 14:18	41.7582	41.9048	42.1001
10/21/2019 14:20	41.7094	41.8559	42.0024
10/21/2019 14:22	41.8071	41.9048	42.0513
10/21/2019 14:24	41.7094	41.8559	42.0513
10/21/2019 14:26	41.7582	41.8559	42.0513
10/21/2019 14:28	41.7582	41.8559	41.9536
10/21/2019 14:30	41.6117	41.8559	42.0024
10/21/2019 14:32	41.6117	41.8559	42.0513
10/21/2019 14:34	41.6606	41.8071	41.9536
10/21/2019 14:36	41.6606	41.8071	41.9048

10/21/2019 14:38	41.5629	41.7582	41.9536
10/21/2019 14:40	41.5629	41.7582	42.1001
10/21/2019 14:42	41.4164	41.7582	41.9536
10/21/2019 14:44	41.5629	41.7582	41.9536
10/21/2019 14:46	41.6117	41.7582	41.9048
10/21/2019 14:48	41.4652	41.7582	42.0513
10/21/2019 14:50	41.6606	41.7582	41.9048
10/21/2019 14:52	41.7094	41.7582	41.9048
10/21/2019 14:54	41.6606	41.7582	41.9536
10/21/2019 14:56	41.0745	41.6606	41.8071
10/21/2019 14:58	41.4164	41.7094	41.9048
10/21/2019 15:00	41.5629	41.7094	41.8071
10/21/2019 15:02	41.6606	41.7582	41.9536
10/21/2019 15:04	41.4652	41.7094	41.8071
10/21/2019 15:06	41.4652	41.6606	41.8071
10/21/2019 15:08	41.4164	41.7094	41.8071
10/21/2019 15:10	41.4164	41.6606	41.8071
10/21/2019 15:12	41.5629	41.6117	41.7582
10/21/2019 15:14	41.5629	41.7094	41.9536
10/21/2019 15:16	41.4652	41.6606	41.7582
10/21/2019 15:18	41.4164	41.6606	41.8071
10/21/2019 15:20	41.6117	41.6606	41.7582
10/21/2019 15:22	41.4652	41.6606	41.8071
10/21/2019 15:24	41.4652	41.6117	41.7582
10/21/2019 15:26	41.3675	41.6117	41.7582
10/21/2019 15:28	41.3675	41.6606	42.149
10/21/2019 15:30	41.3675	41.6117	41.9048
10/21/2019 15:32	41.4164	41.5629	41.7094
10/21/2019 15:34	41.4652	41.5629	41.6606
10/21/2019 15:36	41.4164	41.5629	41.7582
10/21/2019 15:38	41.221	41.5629	41.9536
10/21/2019 15:40	41.3675	41.5629	41.7094
10/21/2019 15:42	41.1233	41.4164	41.7094
10/21/2019 15:44	41.221	41.3675	41.5629
10/21/2019 15:46	41.3187	41.4652	41.7582
10/21/2019 15:48	41.3187	41.5629	41.7582
10/21/2019 15:50	41.3187	41.514	41.8071
10/21/2019 15:52	41.2698	41.514	41.7582
10/21/2019 15:54	41.0745	41.4652	41.8071
10/21/2019 15:56	41.2698	41.514	41.8071
10/21/2019 15:58	40.928	41.1722	41.3675
10/21/2019 16:00	41.2698	41.514	41.6117
10/21/2019 16:02	41.221	41.4652	41.7094
10/21/2019 16:04	41.3675	41.4652	41.5629
10/21/2019 16:06	41.221	41.4164	41.6117
10/21/2019 16:08	41.2698	41.4652	41.6117
10/21/2019 16:10	41.0745	41.4164	41.6117

10/21/2019 16:12	41.221	41.4164	41.6606
10/21/2019 16:14	41.221	41.4164	41.6117
10/21/2019 16:16	41.0256	41.3675	42.0024
10/21/2019 16:18	41.3187	41.4164	41.4652
10/21/2019 16:20	41.1233	41.4164	41.6117
10/21/2019 16:22	41.3187	41.3675	41.4652
10/21/2019 16:24	41.221	41.4164	41.6117
10/21/2019 16:26	41.1233	41.3187	41.4652
10/21/2019 16:28	41.1233	41.3187	41.4652
10/21/2019 16:30	41.0745	41.3675	41.6117
10/21/2019 16:32	41.221	41.3187	41.4164
10/21/2019 16:34	41.0745	41.3187	41.4164
10/21/2019 16:36	41.1233	41.2698	41.4652
10/21/2019 16:38	40.8303	41.2698	41.5629
10/21/2019 16:40	41.0256	41.3187	41.4652
10/21/2019 16:42	41.221	41.3187	41.4652
10/21/2019 16:44	41.0256	41.2698	41.5629
10/21/2019 16:46	41.1233	41.2698	41.4164
10/21/2019 16:48	41.221	41.3187	41.4164
10/21/2019 16:50	41.0745	41.221	41.5629
10/21/2019 16:52	40.928	41.221	41.4652
10/21/2019 16:54	40.6838	41.221	41.7582
10/21/2019 16:56	41.0745	41.221	41.3187
10/21/2019 16:58	41.0256	41.221	41.3675
10/21/2019 17:00	40.6349	40.9768	41.4164
10/21/2019 17:02	41.0745	41.1722	41.4164
10/21/2019 17:04	40.8303	41.1722	41.3675
10/21/2019 17:06	40.928	41.1722	41.4164
10/21/2019 17:08	40.7326	41.1722	41.4652
10/21/2019 17:10	41.0256	41.1722	41.4164
10/21/2019 17:12	40.9768	41.1722	41.4652
10/21/2019 17:14	41.0256	41.1722	41.3187
10/21/2019 17:16	40.9768	41.1233	41.2698
10/21/2019 17:18	40.928	41.1233	41.3187
10/21/2019 17:20	40.7326	41.0745	41.221
10/21/2019 17:22	40.8791	41.0745	41.2698
10/21/2019 17:24	40.7326	41.1233	41.3675
10/21/2019 17:26	40.6838	40.9768	41.2698
10/21/2019 17:28	40.8303	41.0256	41.2698
10/21/2019 17:30	40.5372	41.0256	41.221
10/21/2019 17:32	40.6349	40.9768	41.0745
10/21/2019 17:34	40.5372	41.0745	41.2698
10/21/2019 17:36	40.9768	41.8071	43.0281
10/21/2019 17:38	41.6606	41.7582	41.9048
10/21/2019 17:40	41.6117	41.7582	41.9048
10/21/2019 17:42	41.6606	41.7582	41.9048
10/21/2019 17:44	41.4652	41.7582	41.9536

10/21/2019 17:46	41.7094	41.8559	42.0513
10/21/2019 17:48	41.3675	41.8071	42.0024
10/21/2019 17:50	41.1233	41.5629	42.0024
10/21/2019 17:52	41.7094	41.9048	42.0513
10/21/2019 17:54	41.7094	41.9048	42.0513
10/21/2019 17:56	41.8071	41.9536	42.1001
10/21/2019 17:58	41.7582	41.9536	42.0513
10/21/2019 18:00	41.8071	42.0513	42.149
10/21/2019 18:02	41.8071	42.0024	42.1001
10/21/2019 18:04	41.9048	42.0513	42.2955
10/21/2019 18:06	41.6117	42.0024	42.149
10/21/2019 18:08	41.8071	42.0024	42.3443
10/21/2019 18:10	41.9048	42.1001	42.2466
10/21/2019 18:12	42.0513	42.1978	42.2955
10/21/2019 18:14	41.9536	42.1978	42.2955
10/21/2019 18:16	41.9048	42.1978	42.3932
10/21/2019 18:18	42.1001	42.2466	42.4908
10/21/2019 18:20	42.0513	42.2955	42.4908
10/21/2019 18:22	42.2466	42.3932	43.1258
10/21/2019 18:24	41.9048	42.3443	42.6374
10/21/2019 18:26	42.1001	42.3443	42.442
10/21/2019 18:28	42.2466	42.442	42.6374
10/21/2019 18:30	42.2955	42.442	42.6374
10/21/2019 18:32	42.2466	42.3932	42.6862
10/21/2019 18:34	42.2955	42.442	42.5885
10/21/2019 18:36	42.442	42.5397	42.735
10/21/2019 18:38	42.3443	42.5397	42.735
10/21/2019 18:40	42.3932	42.5397	42.7839
10/21/2019 18:42	42.2466	42.5397	42.7839
10/21/2019 18:44	42.2955	42.5397	42.735
10/21/2019 18:46	42.3443	42.5885	42.735
10/21/2019 18:48	42.2955	42.6374	42.8816
10/21/2019 18:50	42.442	42.6374	42.7839
10/21/2019 18:52	42.442	42.7839	43.1258
10/21/2019 18:54	42.4908	42.735	42.9792
10/21/2019 18:56	42.3932	42.6374	42.8327
10/21/2019 18:58	42.442	42.6862	42.8327
10/21/2019 19:00	42.442	42.6862	42.8327
10/21/2019 19:02	42.5885	42.735	42.9792
10/21/2019 19:04	42.6374	42.735	42.9792
10/21/2019 19:06	42.442	42.735	42.9792
10/21/2019 19:08	42.3932	42.7839	43.0769
10/21/2019 19:10	42.3443	42.5885	43.0281
10/21/2019 19:12	41.8071	42.442	42.7839
10/21/2019 19:14	42.0513	42.2955	42.6374
10/21/2019 19:16	41.9048	42.1978	42.4908
10/21/2019 19:18	41.9536	42.149	42.5885

10/21/2019 19:20	41.8071	42.1001	42.2466
10/21/2019 19:22	41.9048	42.149	42.8816
10/21/2019 19:24	41.9048	42.0513	42.2466
10/21/2019 19:26	41.9048	42.1001	42.2955
10/21/2019 19:28	41.9048	42.0513	42.3932
10/21/2019 19:30	41.9536	42.0513	42.2466
10/21/2019 19:32	41.6606	42.0024	42.2466
10/21/2019 19:34	41.7582	42.0024	42.2955
10/21/2019 19:36	41.9048	42.0024	42.2955
10/21/2019 19:38	39.6581	41.8559	42.5885
10/21/2019 19:40	41.7094	42.0024	42.2955
10/21/2019 19:42	41.4652	41.8559	42.1001
10/21/2019 19:44	41.6117	41.9536	42.2955
10/21/2019 19:46	41.8071	42.0024	42.149
10/21/2019 19:48	41.7582	41.9536	42.149
10/21/2019 19:50	41.7582	41.9536	42.1001
10/21/2019 19:52	41.7582	41.9536	42.1001
10/21/2019 19:54	41.6606	41.9048	42.149
10/21/2019 19:56	41.7582	41.9536	42.3443
10/21/2019 19:58	41.3675	41.8559	42.0513
10/21/2019 20:00	41.3675	41.8071	42.2466
10/21/2019 20:02	41.4652	41.8559	42.149
10/21/2019 20:04	41.7094	41.9048	41.9536
10/21/2019 20:06	41.6606	41.8559	42.149
10/21/2019 20:08	41.1233	41.7582	42.0024
10/21/2019 20:10	41.221	41.6117	41.9048
10/21/2019 20:12	41.6117	41.8071	41.9536
10/21/2019 20:14	41.4164	41.7582	42.0024
10/21/2019 20:16	41.5629	41.7582	42.0024
10/21/2019 20:18	41.4652	41.8071	42.0513
10/21/2019 20:20	40.8303	41.7094	41.9048
10/21/2019 20:22	41.5629	41.8559	42.0513
10/21/2019 20:24	41.6606	41.7582	42.0024
10/21/2019 20:26	41.6606	41.8071	42.1001
10/21/2019 20:28	41.4652	41.7094	41.9536
10/21/2019 20:30	41.4652	41.7094	41.8071
10/21/2019 20:32	41.6117	41.7094	41.9048
10/21/2019 20:34	41.5629	41.7094	41.7582
10/21/2019 20:36	41.6117	41.7094	41.9536
10/21/2019 20:38	41.4164	41.6606	41.8071
10/21/2019 20:40	41.6606	41.7094	41.8071
10/21/2019 20:42	41.3187	41.6606	41.8071
10/21/2019 20:44	41.4164	41.6606	41.7582
10/21/2019 20:46	41.4652	41.6606	41.8071
10/21/2019 20:48	41.4164	41.6606	41.9048
10/21/2019 20:50	41.3675	41.5629	41.7582
10/21/2019 20:52	41.4652	41.6606	41.7582

10/21/2019 20:54	41.221	41.5629	41.8071
10/21/2019 20:56	41.0745	41.3675	41.7094
10/21/2019 20:58	41.2698	41.6117	41.7582
10/21/2019 21:00	41.4164	41.5629	41.7094
10/21/2019 21:02	41.3675	41.6117	41.7582
10/21/2019 21:04	41.4164	41.5629	41.7094
10/21/2019 21:06	41.221	41.514	41.6606
10/21/2019 21:08	41.4164	41.5629	41.7582
10/21/2019 21:10	41.221	41.514	41.7094
10/21/2019 21:12	41.3675	41.514	41.7094
10/21/2019 21:14	41.3675	41.4652	41.6606
10/21/2019 21:16	41.2698	41.514	41.7582
10/21/2019 21:18	41.3187	41.514	41.7094
10/21/2019 21:20	41.3187	41.4652	41.6117
10/21/2019 21:22	41.3675	41.514	41.6606
10/21/2019 21:24	40.9768	41.2698	41.4652
10/21/2019 21:26	41.3187	41.4652	41.6606
10/21/2019 21:28	41.4164	41.4652	41.6606
10/21/2019 21:30	41.221	41.4164	41.6606
10/21/2019 21:32	41.221	41.4164	41.6606
10/21/2019 21:34	40.6838	41.3675	41.6117
10/21/2019 21:36	41.3187	41.4164	41.6606
10/21/2019 21:38	41.2698	41.4164	41.5629
10/21/2019 21:40	41.0256	41.3675	41.4652
10/21/2019 21:42	41.0745	41.3675	41.4652
10/21/2019 21:44	41.3187	41.4164	41.6117
10/21/2019 21:46	41.221	41.3675	41.4652
10/21/2019 21:48	41.2698	41.3675	41.5629
10/21/2019 21:50	41.221	41.3675	41.4164
10/21/2019 21:52	41.0745	41.3187	41.5629
10/21/2019 21:54	41.221	41.3187	41.4164
10/21/2019 21:56	41.2698	41.3187	41.4164
10/21/2019 21:58	41.221	41.3187	41.4652
10/21/2019 22:00	41.0745	41.3187	41.5629
10/21/2019 22:02	41.2698	41.3675	41.5629
10/21/2019 22:04	41.0256	41.221	41.3187
10/21/2019 22:06	41.221	41.3187	41.5629
10/21/2019 22:08	40.9768	41.1722	41.4652
10/21/2019 22:10	40.7326	41.0745	41.3187
10/21/2019 22:12	40.8791	41.1233	41.3675
10/21/2019 22:14	40.8791	41.1722	41.4164
10/21/2019 22:16	41.0256	41.221	41.4164
10/21/2019 22:18	41.1233	41.2698	41.4164
10/21/2019 22:20	41.0256	41.221	41.4164
10/21/2019 22:22	41.0745	41.221	41.3187
10/21/2019 22:24	41.0745	41.221	41.3675
10/21/2019 22:26	40.928	41.1722	41.3187

10/21/2019 22:28	40.9768	41.1233	41.2698
10/21/2019 22:30	41.0256	41.1722	41.2698
10/21/2019 22:32	40.8791	41.1722	41.3187
10/21/2019 22:34	41.0256	41.1722	41.2698
10/21/2019 22:36	41.0256	41.1722	41.221
10/21/2019 22:38	40.9768	41.1233	41.2698
10/21/2019 22:40	41.0256	41.1233	41.221
10/21/2019 22:42	40.8303	41.1233	41.3675
10/21/2019 22:44	40.9768	41.1233	41.221
10/21/2019 22:46	41.0256	41.1233	41.2698
10/21/2019 22:48	40.928	41.1233	41.3187
10/21/2019 22:50	40.8791	41.5629	46.105
10/21/2019 22:52	41.3187	41.8071	41.9048
10/21/2019 22:54	41.8071	41.9048	41.9536
10/21/2019 22:56	41.7094	41.8559	41.9536
10/21/2019 22:58	41.7094	41.8559	42.0024
10/21/2019 23:00	41.8071	41.9536	42.0024
10/21/2019 23:02	41.9048	41.9536	42.0513
10/21/2019 23:04	41.8071	42.0024	42.0513
10/21/2019 23:06	41.8071	41.9536	42.0513
10/21/2019 23:08	41.9048	42.0513	42.149
10/21/2019 23:10	42.0024	42.0513	42.149
10/21/2019 23:12	41.9536	42.1001	42.2955
10/21/2019 23:14	42.0513	42.149	42.2955
10/21/2019 23:16	42.1001	42.149	42.2466
10/21/2019 23:18	42.1001	42.149	42.2466
10/21/2019 23:20	42.2466	42.2955	42.3932
10/21/2019 23:22	42.149	42.2955	42.3932
10/21/2019 23:24	41.9536	42.2955	42.442
10/21/2019 23:26	42.3443	42.3443	42.3932
10/21/2019 23:28	42.149	42.3443	42.4908
10/21/2019 23:30	42.149	42.3932	42.5885
10/21/2019 23:32	42.3443	42.442	42.5885
10/21/2019 23:34	42.2955	42.4908	42.6374
10/21/2019 23:36	42.3932	42.4908	42.5885
10/21/2019 23:38	42.2466	42.4908	42.6374
10/21/2019 23:40	42.442	42.5397	42.6374
10/21/2019 23:42	42.442	42.5885	42.6374
10/21/2019 23:44	42.442	42.5885	42.7839
10/21/2019 23:46	42.442	42.6374	42.8327
10/21/2019 23:48	42.5885	42.6862	42.7839
10/21/2019 23:50	42.442	42.6862	42.8327
10/21/2019 23:52	42.6862	42.735	42.7839
10/21/2019 23:54	42.6862	42.7839	42.8816
10/21/2019 23:56	42.7839	42.8327	42.8816
10/21/2019 23:58	42.7839	42.8327	42.8816
10/22/2019 0:00	42.6862	42.8327	42.9792

10/22/2019 0:02	42.6374	42.8816	43.0281
10/22/2019 0:04	42.7839	42.9304	43.0769
10/22/2019 0:06	42.9792	42.9792	43.0281
10/22/2019 0:08	41.0256	42.6374	43.0769
10/22/2019 0:10	42.735	42.7839	42.8327
10/22/2019 0:12	41.7582	42.3932	43.1258
10/22/2019 0:14	42.2466	42.2955	42.3443
10/22/2019 0:16	42.2466	42.3443	42.442
10/22/2019 0:18	42.2955	42.3443	42.4908
10/22/2019 0:20	42.0513	42.2955	42.3443
10/22/2019 0:22	42.2955	42.3443	42.442
10/22/2019 0:24	42.0024	42.2955	42.3443
10/22/2019 0:26	42.2466	42.2955	42.442
10/22/2019 0:28	42.2466	42.2955	42.2955
10/22/2019 0:30	42.0024	42.2466	42.3932
10/22/2019 0:32	42.149	42.2955	42.3932
10/22/2019 0:34	42.2466	42.2955	42.3443
10/22/2019 0:36	42.149	42.2955	42.3932
10/22/2019 0:38	42.1001	42.2466	42.3443
10/22/2019 0:40	42.2466	42.2466	42.3443
10/22/2019 0:42	42.0513	42.2466	42.2955
10/22/2019 0:44	42.149	42.2466	42.3932
10/22/2019 0:46	42.1001	42.2466	42.2955
10/22/2019 0:48	42.149	42.2466	42.2955
10/22/2019 0:50	42.149	42.2466	42.3443
10/22/2019 0:52	42.149	42.2466	42.2955
10/22/2019 0:54	42.1001	42.1978	42.2955
10/22/2019 0:56	42.149	42.2466	42.2955
10/22/2019 0:58	42.1001	42.1978	42.2955
10/22/2019 1:00	42.149	42.2466	42.2955
10/22/2019 1:02	42.149	42.2466	42.2955
10/22/2019 1:04	41.9536	42.1978	42.2955
10/22/2019 1:06	42.149	42.1978	42.3932
10/22/2019 1:08	42.1001	42.1978	42.2466
10/22/2019 1:10	42.0513	42.149	42.2466
10/22/2019 1:12	42.149	42.149	42.2466
10/22/2019 1:14	41.8071	42.1001	42.2466
10/22/2019 1:16	42.1001	42.1978	42.3932
10/22/2019 1:18	42.0513	42.149	42.2955
10/22/2019 1:20	42.1001	42.149	42.2466
10/22/2019 1:22	42.0513	42.149	42.2466
10/22/2019 1:24	42.0513	42.149	42.2955
10/22/2019 1:26	42.0513	42.149	42.2466
10/22/2019 1:28	41.6117	42.0513	42.3443
10/22/2019 1:30	42.0513	42.149	42.2466
10/22/2019 1:32	42.0513	42.1001	42.149
10/22/2019 1:34	42.0513	42.1001	42.2466

10/22/2019 1:36	42.1001	42.149	42.2466
10/22/2019 1:38	42.1001	42.1001	42.149
10/22/2019 1:40	42.1001	42.1001	42.2466
10/22/2019 1:42	42.0513	42.1001	42.149
10/22/2019 1:44	41.9536	42.1001	42.2466
10/22/2019 1:46	42.0513	42.1001	42.149
10/22/2019 1:48	42.0513	42.1001	42.149
10/22/2019 1:50	42.0024	42.1001	42.149
10/22/2019 1:52	42.0513	42.1001	42.2466
10/22/2019 1:54	42.0513	42.1001	42.1001
10/22/2019 1:56	42.0024	42.0513	42.1001
10/22/2019 1:58	42.0024	42.0513	42.1001
10/22/2019 2:00	41.9536	42.0513	42.149
10/22/2019 2:02	41.9536	42.0513	42.1001
10/22/2019 2:04	42.0024	42.0513	42.149
10/22/2019 2:06	42.0024	42.0513	42.1001
10/22/2019 2:08	41.7582	42.0024	42.149
10/22/2019 2:10	42.0024	42.0513	42.1001
10/22/2019 2:12	41.9536	42.0513	42.1001
10/22/2019 2:14	42.0024	42.0513	42.0513
10/22/2019 2:16	41.8071	42.0024	42.1001
10/22/2019 2:18	41.9536	42.0024	42.0513
10/22/2019 2:20	41.8071	42.0024	42.1001
10/22/2019 2:22	42.0024	42.0024	42.0513
10/22/2019 2:24	41.9536	42.0024	42.0513
10/22/2019 2:26	41.9536	42.0024	42.1001
10/22/2019 2:28	41.9536	42.0024	42.0513
10/22/2019 2:30	41.9048	42.0024	42.0513
10/22/2019 2:32	41.9536	42.0024	42.0024
10/22/2019 2:34	41.9048	42.0024	42.0513
10/22/2019 2:36	41.9536	42.0024	42.0513
10/22/2019 2:38	41.9048	41.9536	42.0024
10/22/2019 2:40	41.9536	41.9536	42.0513
10/22/2019 2:42	41.9048	41.9536	42.0024
10/22/2019 2:44	41.9536	41.9536	42.0024
10/22/2019 2:46	41.9048	41.9536	42.0024
10/22/2019 2:48	41.8071	41.9536	42.0024
10/22/2019 2:50	41.9048	41.9536	42.0024
10/22/2019 2:52	41.8071	41.9536	42.0513
10/22/2019 2:54	41.8071	41.9048	42.0024
10/22/2019 2:56	41.7582	41.9048	42.0024
10/22/2019 2:58	41.9048	41.9536	41.9536
10/22/2019 3:00	41.8071	41.9048	41.9536
10/22/2019 3:02	41.8071	41.9048	42.0024
10/22/2019 3:04	41.8071	41.9048	41.9536
10/22/2019 3:06	41.7582	41.9048	41.9536
10/22/2019 3:08	41.7582	41.9048	41.9536

10/22/2019 3:10	41.8071	41.9048	41.9536
10/22/2019 3:12	41.9048	41.9048	41.9536
10/22/2019 3:14	41.8071	41.9048	41.9048
10/22/2019 3:16	41.8071	41.9048	41.9536
10/22/2019 3:18	41.7582	41.8559	41.9536
10/22/2019 3:20	41.7582	41.8559	41.9048
10/22/2019 3:22	41.6606	41.8559	41.9536
10/22/2019 3:24	41.5629	41.8071	41.9048
10/22/2019 3:26	41.8071	41.8559	42.1001
10/22/2019 3:28	41.7582	41.8559	41.9048
10/22/2019 3:30	41.7582	41.8071	41.9048
10/22/2019 3:32	41.7094	41.8559	42.0513
10/22/2019 3:34	41.7582	41.8071	41.9536
10/22/2019 3:36	41.7094	41.8071	41.9048
10/22/2019 3:38	41.7582	41.8071	41.9536
10/22/2019 3:40	41.7582	41.8071	42.0024
10/22/2019 3:42	41.7094	41.8071	41.9048
10/22/2019 3:44	41.6606	41.8071	41.9048
10/22/2019 3:46	41.7094	41.8071	41.9048
10/22/2019 3:48	41.7094	41.7582	41.8071
10/22/2019 3:50	41.7094	41.7582	41.8071
10/22/2019 3:52	41.7094	41.7582	41.8071
10/22/2019 3:54	41.7094	41.7582	41.8071
10/22/2019 3:56	41.6606	41.7582	41.8071
10/22/2019 3:58	41.7094	41.7582	41.8071
10/22/2019 4:00	41.7094	41.7582	41.8071
10/22/2019 4:02	41.5629	41.7094	41.8071
10/22/2019 4:04	41.7094	41.7094	41.8071
10/22/2019 4:06	41.7094	41.7582	41.7582
10/22/2019 4:08	41.7094	41.7582	41.8071
10/22/2019 4:10	41.6606	41.7094	41.7582
10/22/2019 4:12	41.6606	41.7094	41.8071
10/22/2019 4:14	41.6606	41.7094	41.7582
10/22/2019 4:16	41.6117	41.7094	41.7582
10/22/2019 4:18	41.6117	41.7094	41.7094
10/22/2019 4:20	41.6117	41.7094	41.8071
10/22/2019 4:22	41.3675	41.6606	41.7582
10/22/2019 4:24	41.6606	41.7094	41.7582
10/22/2019 4:26	41.5629	41.6606	41.7582
10/22/2019 4:28	41.6117	41.6606	41.7094
10/22/2019 4:30	41.6606	41.7094	41.7094
10/22/2019 4:32	41.6117	41.6606	41.7094
10/22/2019 4:34	41.5629	41.6606	41.7582
10/22/2019 4:36	41.6117	41.6606	41.7582
10/22/2019 4:38	41.5629	41.6606	41.7582
10/22/2019 4:40	41.4652	41.6606	41.8071
10/22/2019 4:42	41.6117	41.6606	41.7094

10/22/2019 4:44	41.5629	41.6117	41.6606
10/22/2019 4:46	41.5629	41.6606	41.7094
10/22/2019 4:48	41.3187	41.6606	42.149
10/22/2019 4:50	41.5629	41.6606	41.7094
10/22/2019 4:52	41.5629	41.6606	41.7582
10/22/2019 4:54	41.5629	41.6606	41.7582
10/22/2019 4:56	41.3187	41.6117	41.7582
10/22/2019 4:58	41.4164	41.5629	41.6606
10/22/2019 5:00	41.5629	41.6606	41.9048
10/22/2019 5:02	41.4652	41.6117	41.6117
10/22/2019 5:04	41.4652	41.6117	41.6606
10/22/2019 5:06	41.4652	41.6117	41.7094
10/22/2019 5:08	41.3187	41.5629	41.6606
10/22/2019 5:10	41.4652	41.5629	41.6606
10/22/2019 5:12	41.4164	41.5629	41.7094
10/22/2019 5:14	41.4652	41.6117	42.0513
10/22/2019 5:16	41.4164	41.5629	41.7094
10/22/2019 5:18	41.3187	41.5629	41.7582
10/22/2019 5:20	41.5629	41.6117	41.6606
10/22/2019 5:22	41.3187	41.5629	41.7094
10/22/2019 5:24	41.1233	41.514	41.6117
10/22/2019 5:26	41.0256	41.2698	41.5629
10/22/2019 5:28	41.0256	41.2698	41.4652
10/22/2019 5:30	41.0256	41.3187	41.5629
10/22/2019 5:32	40.9768	41.3675	41.6117
10/22/2019 5:34	40.8791	41.2698	41.8071
10/22/2019 5:36	41.221	41.4652	41.7094
10/22/2019 5:38	41.2698	41.4652	41.6117
10/22/2019 5:40	41.3187	41.4164	41.5629
10/22/2019 5:42	41.221	41.4164	41.8071
10/22/2019 5:44	41.221	41.4164	41.5629
10/22/2019 5:46	41.221	41.4164	41.6606
10/22/2019 5:48	40.7326	41.221	41.4652
10/22/2019 5:50	41.2698	41.3675	41.5629
10/22/2019 5:52	41.0745	41.3187	41.5629
10/22/2019 5:54	41.1233	41.3675	41.5629
10/22/2019 5:56	41.221	41.3187	41.3675
10/22/2019 5:58	41.221	41.3187	41.5629
10/22/2019 6:00	41.221	41.2698	41.3675
10/22/2019 6:02	41.1233	41.3187	41.5629
10/22/2019 6:04	41.1233	41.3187	41.4164
10/22/2019 6:06	41.0745	41.2698	41.3675
10/22/2019 6:08	40.7326	41.0256	41.3675
10/22/2019 6:10	40.8791	41.221	41.6606
10/22/2019 6:12	41.0256	41.221	41.3675
10/22/2019 6:14	41.0256	41.221	41.5629
10/22/2019 6:16	40.8303	41.1722	41.4164

10/22/2019 6:18	40.928	41.221	41.4652
10/22/2019 6:20	41.0256	41.1722	41.3675
10/22/2019 6:22	40.5372	40.9768	41.221
10/22/2019 6:24	40.6349	40.8791	41.2698
10/22/2019 6:26	40.6838	40.8791	41.221
10/22/2019 6:28	40.7326	40.8791	41.0256
10/22/2019 6:30	40.928	41.0745	41.221
10/22/2019 6:32	40.8303	41.0256	41.1233
10/22/2019 6:34	40.7326	41.0256	41.3675
10/22/2019 6:36	40.7326	41.0256	41.2698
10/22/2019 6:38	40.7326	40.9768	41.221
10/22/2019 6:40	40.7326	41.221	42.442
10/22/2019 6:42	41.4164	41.6117	41.7582
10/22/2019 6:44	41.5629	41.6606	41.7582
10/22/2019 6:46	41.4652	41.6606	41.8071
10/22/2019 6:48	41.6117	41.7094	41.9048
10/22/2019 6:50	41.5629	41.6606	41.8071
10/22/2019 6:52	41.5629	41.7582	42.0024
10/22/2019 6:54	41.4652	41.7094	41.9048
10/22/2019 6:56	41.2698	41.514	41.6606
10/22/2019 6:58	41.3675	41.6117	41.8071
10/22/2019 7:00	41.5629	41.6606	41.7582
10/22/2019 7:02	41.3675	41.7094	42.0024
10/22/2019 7:04	41.7582	41.9048	42.2466
10/22/2019 7:06	41.9048	42.0024	42.149
10/22/2019 7:08	41.9048	42.0024	42.2466
10/22/2019 7:10	41.7094	41.9536	42.149
10/22/2019 7:12	41.5629	41.8559	42.0024
10/22/2019 7:14	41.6117	41.9048	42.0513
10/22/2019 7:16	41.7094	41.9048	42.149
10/22/2019 7:18	41.7094	42.0513	42.3443
10/22/2019 7:20	42.0024	42.149	42.442
10/22/2019 7:22	42.0024	42.1978	42.3932
10/22/2019 7:24	42.0024	42.1978	42.3443
10/22/2019 7:26	42.0024	42.149	42.3443
10/22/2019 7:28	42.0024	42.149	42.3932
10/22/2019 7:30	41.6606	41.9536	42.5885
10/22/2019 7:32	41.8071	42.1978	42.3443
10/22/2019 7:34	42.0024	42.1978	42.2955
10/22/2019 7:36	41.9048	42.1978	42.4908
10/22/2019 7:38	42.1001	42.3443	42.4908
10/22/2019 7:40	42.0513	42.3443	42.6374
10/22/2019 7:42	41.8071	42.2955	42.735
10/22/2019 7:44	42.2466	42.3932	42.5885
10/22/2019 7:46	41.9048	42.2955	42.7839
10/22/2019 7:48	41.7094	42.1978	43.0281
10/22/2019 7:50	42.2955	42.5397	42.7839

10/22/2019 7:52	41.9536	42.5397	42.6862
10/22/2019 7:54	42.442	42.5885	42.735
10/22/2019 7:56	42.2955	42.5397	42.6374
10/22/2019 7:58	42.2955	42.5885	42.7839
10/22/2019 8:00	42.3932	42.6374	42.9792
10/22/2019 8:02	42.3932	42.6862	42.8327
10/22/2019 8:04	42.5885	42.6862	42.8327
10/22/2019 8:06	42.6374	42.735	42.8327
10/22/2019 8:08	42.4908	42.735	42.9792
10/22/2019 8:10	42.3932	42.735	42.9792
10/22/2019 8:12	41.4164	42.735	43.1746
10/22/2019 8:14	42.5885	42.7839	43.0281
10/22/2019 8:16	42.5885	42.8327	43.0281
10/22/2019 8:18	42.735	42.9304	43.1746
10/22/2019 8:20	42.8327	42.9304	43.0281
10/22/2019 8:22	41.7094	42.6862	42.9792
10/22/2019 8:24	41.7094	42.3443	43.0281
10/22/2019 8:26	42.1001	42.2466	42.4908
10/22/2019 8:28	42.1001	42.2466	42.3932
10/22/2019 8:30	41.9048	42.1978	42.3443
10/22/2019 8:32	41.8071	42.2466	42.442
10/22/2019 8:34	42.0513	42.149	42.3932
10/22/2019 8:36	41.9536	42.149	42.3443
10/22/2019 8:38	41.9536	42.149	42.2955
10/22/2019 8:40	41.4164	41.9536	42.2466
10/22/2019 8:42	41.5629	42.0513	42.3932
10/22/2019 8:44	41.9048	42.1001	42.2955
10/22/2019 8:46	42.0024	42.0513	42.149
10/22/2019 8:48	41.8071	42.1001	42.3443
10/22/2019 8:50	41.9536	42.1001	42.442
10/22/2019 8:52	41.9048	42.1001	42.4908
10/22/2019 8:54	41.9536	42.1001	42.2466
10/22/2019 8:56	41.9048	42.0513	42.2466
10/22/2019 8:58	41.9536	42.1001	42.2955
10/22/2019 9:00	41.9048	42.0513	42.2466
10/22/2019 9:02	41.8071	42.0024	42.1001
10/22/2019 9:04	41.7582	42.1001	42.735
10/22/2019 9:06	41.9048	42.0513	42.3443
10/22/2019 9:08	41.9048	42.0024	42.149
10/22/2019 9:10	41.7582	42.0024	42.149
10/22/2019 9:12	41.8071	42.0513	42.2466
10/22/2019 9:14	41.7094	41.9536	42.1001
10/22/2019 9:16	41.7582	41.9536	42.1001
10/22/2019 9:18	41.6117	41.9048	42.1001
10/22/2019 9:20	41.6117	41.9048	42.2955
10/22/2019 9:22	41.7582	41.9536	42.0513
10/22/2019 9:24	41.8071	41.9048	42.0513

10/22/2019 9:26	41.7582	41.9536	42.0513
10/22/2019 9:28	41.7094	41.9536	42.442
10/22/2019 9:30	41.5629	41.9048	42.1001
10/22/2019 9:32	41.6606	41.9048	42.2466
10/22/2019 9:34	41.8071	41.9536	42.2466
10/22/2019 9:36	41.7582	41.9048	42.0513
10/22/2019 9:38	41.8071	41.9048	42.0513
10/22/2019 9:40	41.7582	41.8559	42.0513
10/22/2019 9:42	41.7094	41.8559	42.0024
10/22/2019 9:44	41.6606	41.8559	42.1001
10/22/2019 9:46	41.6117	41.8559	42.0513
10/22/2019 9:48	41.4652	41.8071	41.9536
10/22/2019 9:50	41.7094	41.8559	42.0024
10/22/2019 9:52	41.7582	41.8559	41.9048
10/22/2019 9:54	41.5629	41.8559	42.1001
10/22/2019 9:56	41.7094	41.8071	42.1001
10/22/2019 9:58	41.6117	41.7582	41.9536
10/22/2019 10:00	41.6117	41.8071	42.149
10/22/2019 10:02	41.4652	41.8559	42.2955
10/22/2019 10:04	41.6117	41.8071	42.0024
10/22/2019 10:06	41.6117	41.8071	42.2466
10/22/2019 10:08	41.3675	41.7094	41.9536
10/22/2019 10:10	41.4164	41.7094	41.9048
10/22/2019 10:12	41.4652	41.7094	42.0024
10/22/2019 10:14	41.5629	41.7094	41.9048
10/22/2019 10:16	41.5629	41.7582	42.2466
10/22/2019 10:18	41.4652	41.7094	42.0024
10/22/2019 10:20	41.3675	41.7094	41.9536
10/22/2019 10:22	41.5629	41.6606	41.9048
10/22/2019 10:24	41.4652	41.6606	41.9048
10/22/2019 10:26	41.6117	41.6606	41.8071
10/22/2019 10:28	41.5629	41.6606	41.7094
10/22/2019 10:30	41.6117	41.7094	41.9048
10/22/2019 10:32	41.4652	41.6117	41.7094
10/22/2019 10:34	41.4164	41.6606	41.9048
10/22/2019 10:36	41.5629	41.6606	41.9536
10/22/2019 10:38	41.4652	41.6117	41.7582
10/22/2019 10:40	41.4164	41.6117	41.7582
10/22/2019 10:42	39.2186	41.4652	42.2466
10/22/2019 10:44	41.4164	41.6117	41.7094
10/22/2019 10:46	41.3675	41.6117	41.7094
10/22/2019 10:48	41.0745	41.5629	42.0513
10/22/2019 10:50	41.4164	41.6117	41.9048
10/22/2019 10:52	41.4164	41.5629	41.6606
10/22/2019 10:54	41.4652	41.5629	41.6606
10/22/2019 10:56	41.3675	41.5629	41.7094
10/22/2019 10:58	41.3187	41.514	41.7094

10/22/2019 11:00	41.2698	41.4652	41.9048
10/22/2019 11:02	41.3187	41.514	41.9048
10/22/2019 11:04	41.3675	41.514	41.6606
10/22/2019 11:06	41.3675	41.4652	41.6117
10/22/2019 11:08	40.9768	41.514	42.2466
10/22/2019 11:10	41.3675	41.4652	41.6606
10/22/2019 11:12	41.1233	41.4164	41.7094
10/22/2019 11:14	41.221	41.4652	41.6606
10/22/2019 11:16	41.3187	41.4652	41.7582
10/22/2019 11:18	41.2698	41.4652	41.6606
10/22/2019 11:20	41.221	41.4164	41.7582
10/22/2019 11:22	41.2698	41.4164	41.6117
10/22/2019 11:24	41.3187	41.4164	41.5629
10/22/2019 11:26	41.2698	41.4652	41.9536
10/22/2019 11:28	41.1233	41.3675	41.6117
10/22/2019 11:30	41.0256	41.3187	41.4652
10/22/2019 11:32	41.1233	41.3675	41.4652
10/22/2019 11:34	41.1233	41.3675	41.4652
10/22/2019 11:36	41.2698	41.3187	41.3675
10/22/2019 11:38	41.0745	41.3187	41.4652
10/22/2019 11:40	41.0256	41.3187	41.4652
10/22/2019 11:42	41.2698	41.3675	41.4652
10/22/2019 11:44	41.0745	41.3187	41.5629
10/22/2019 11:46	41.2698	41.3187	41.4652
10/22/2019 11:48	40.9768	41.2698	41.5629
10/22/2019 11:50	41.1233	41.2698	41.4652
10/22/2019 11:52	40.9768	41.2698	41.4164
10/22/2019 11:54	41.221	41.3187	41.4652
10/22/2019 11:56	40.8791	41.3187	41.9048
10/22/2019 11:58	41.221	41.3187	41.4164
10/22/2019 12:00	41.0745	41.2698	41.4652
10/22/2019 12:02	41.0256	41.2698	41.4164
10/22/2019 12:04	41.1233	41.2698	41.4164
10/22/2019 12:06	41.0256	41.221	41.3675
10/22/2019 12:08	41.1233	41.221	41.3187
10/22/2019 12:10	41.0256	41.2698	41.4652
10/22/2019 12:12	41.0745	41.221	41.3675
10/22/2019 12:14	41.1233	41.221	41.3187
10/22/2019 12:16	40.7326	41.1722	41.3675
10/22/2019 12:18	41.0256	41.1722	41.4164
10/22/2019 12:20	41.0256	41.1722	41.4164
10/22/2019 12:22	40.9768	41.1722	41.3675
10/22/2019 12:24	40.9768	41.221	41.4652
10/22/2019 12:26	41.0745	41.1722	41.3675
10/22/2019 12:28	41.0256	41.1722	41.4652
10/22/2019 12:30	40.9768	41.1233	41.221
10/22/2019 12:32	40.928	41.1233	41.3675

10/22/2019 12:34	40.9768	41.1722	41.3675
10/22/2019 12:36	40.928	41.1722	41.3187
10/22/2019 12:38	40.928	41.1233	41.2698
10/22/2019 12:40	41.0256	41.1722	41.3187
10/22/2019 12:42	40.928	41.1233	41.2698
10/22/2019 12:44	40.8791	41.1233	41.3187
10/22/2019 12:46	40.7326	41.0745	41.221
10/22/2019 12:48	40.9768	41.0745	41.221
10/22/2019 12:50	40.8791	41.0745	41.2698
10/22/2019 12:52	40.9768	41.0745	41.2698
10/22/2019 12:54	40.8791	41.7582	48.6935
10/22/2019 12:56	41.221	41.8071	42.2955
10/22/2019 12:58	41.7582	41.8559	41.9536
10/22/2019 13:00	41.6606	41.9048	42.0513
10/22/2019 13:02	41.7582	41.8559	41.9536
10/22/2019 13:04	41.6606	41.8071	42.0024
10/22/2019 13:06	41.7582	41.9536	42.0513
10/22/2019 13:08	41.7582	41.9048	42.0513
10/22/2019 13:10	41.8071	42.0024	42.1001
10/22/2019 13:12	41.7582	42.0024	42.149
10/22/2019 13:14	41.9536	42.0513	42.149
10/22/2019 13:16	42.0024	42.0513	42.149
10/22/2019 13:18	42.0513	42.1001	42.2466
10/22/2019 13:20	42.0024	42.1001	42.2466
10/22/2019 13:22	42.1001	42.149	42.3443
10/22/2019 13:24	41.9536	42.149	42.3443
10/22/2019 13:26	41.9536	42.1978	42.3443
10/22/2019 13:28	42.0513	42.2466	42.442
10/22/2019 13:30	42.149	42.2955	42.3443
10/22/2019 13:32	41.0256	42.2466	42.6862
10/22/2019 13:34	42.149	42.3443	42.3932
10/22/2019 13:36	42.149	42.3443	42.442
10/22/2019 13:38	42.2466	42.3932	42.4908
10/22/2019 13:40	42.2955	42.442	42.5885
10/22/2019 13:42	42.2955	42.4908	42.6374
10/22/2019 13:44	42.149	42.442	42.5885
10/22/2019 13:46	42.442	42.4908	42.5885
10/22/2019 13:48	42.3932	42.4908	42.5885
10/22/2019 13:50	42.2955	42.4908	42.6374
10/22/2019 13:52	42.442	42.6374	42.7839
10/22/2019 13:54	42.3443	42.6374	42.8327
10/22/2019 13:56	42.5885	42.6862	42.7839
10/22/2019 13:58	42.6374	42.6862	42.7839
10/22/2019 14:00	42.4908	42.6374	42.735
10/22/2019 14:02	42.5885	42.6862	42.7839
10/22/2019 14:04	42.5885	42.735	42.9792
10/22/2019 14:06	42.5885	42.7839	43.0281

10/22/2019 14:08	42.6862	42.8327	42.8816
10/22/2019 14:10	42.735	42.8327	42.9792
10/22/2019 14:12	42.4908	42.8327	42.9792
10/22/2019 14:14	42.735	42.8816	43.0769
10/22/2019 14:16	42.7839	42.8816	42.9792
10/22/2019 14:18	42.4908	42.8816	42.9792
10/22/2019 14:20	42.4908	42.735	42.8816
10/22/2019 14:22	40.7326	42.2955	42.8327
10/22/2019 14:24	40.1465	42.1978	42.8816
10/22/2019 14:26	42.1001	42.2466	42.3443
10/22/2019 14:28	42.2466	42.2955	42.442
10/22/2019 14:30	42.0024	42.1978	42.3443
10/22/2019 14:32	42.149	42.2955	42.3932
10/22/2019 14:34	42.149	42.2466	42.4908
10/22/2019 14:36	42.0513	42.2466	42.3932
10/22/2019 14:38	42.1001	42.2466	42.3443
10/22/2019 14:40	42.1001	42.2466	42.3932
10/22/2019 14:42	42.0513	42.1978	42.3443
10/22/2019 14:44	42.0513	42.2466	42.3932
10/22/2019 14:46	42.0513	42.1978	42.2955
10/22/2019 14:48	41.9048	42.149	42.3443
10/22/2019 14:50	41.9536	42.149	42.2955
10/22/2019 14:52	42.0513	42.149	42.2955
10/22/2019 14:54	42.0513	42.149	42.3443
10/22/2019 14:56	42.0024	42.149	42.2466
10/22/2019 14:58	41.8071	42.1978	42.2955
10/22/2019 15:00	42.0024	42.149	42.3443
10/22/2019 15:02	42.0024	42.1001	42.2466
10/22/2019 15:04	42.0024	42.1001	42.2466
10/22/2019 15:06	42.0513	42.149	42.2955
10/22/2019 15:08	41.9536	42.0513	42.149
10/22/2019 15:10	41.9048	42.1001	42.2955
10/22/2019 15:12	42.0024	42.1001	42.149
10/22/2019 15:14	41.9048	42.1001	42.3443
10/22/2019 15:16	41.9048	42.1001	42.2466
10/22/2019 15:18	41.8071	42.0024	42.149
10/22/2019 15:20	41.7582	42.0513	42.3443
10/22/2019 15:22	42.0024	42.0513	42.149
10/22/2019 15:24	41.8071	42.0024	42.149
10/22/2019 15:26	41.9048	42.0513	42.149
10/22/2019 15:28	41.9048	42.0024	42.2466
10/22/2019 15:30	41.7094	42.0024	42.2955
10/22/2019 15:32	41.9048	42.0024	42.1001
10/22/2019 15:34	41.9048	42.0513	42.2466
10/22/2019 15:36	41.8071	42.0024	42.1001
10/22/2019 15:38	41.9048	42.0024	42.149
10/22/2019 15:40	41.9536	42.0024	42.1001

10/22/2019 15:42	41.7582	41.9536	42.1001
10/22/2019 15:44	41.4164	41.7582	42.1001
10/22/2019 15:46	41.5629	41.9536	42.442
10/22/2019 15:48	41.8071	42.0024	42.2466
10/22/2019 15:50	41.7094	41.9536	42.149
10/22/2019 15:52	41.9048	42.0024	42.1001
10/22/2019 15:54	41.7582	41.9536	42.1001
10/22/2019 15:56	41.6606	41.9048	42.0024
10/22/2019 15:58	41.7094	41.9536	42.1001
10/22/2019 16:00	41.4164	41.6606	42.0024
10/22/2019 16:02	41.6117	41.9048	42.1001
10/22/2019 16:04	41.8071	41.9048	42.0024
10/22/2019 16:06	41.7582	41.9048	42.2466
10/22/2019 16:08	41.7094	41.8559	42.0024
10/22/2019 16:10	41.6606	41.7094	41.9536
10/22/2019 16:12	41.4164	41.7582	42.0513
10/22/2019 16:14	41.4164	41.6117	42.0024
10/22/2019 16:16	41.4652	41.8071	41.9536
10/22/2019 16:18	41.5629	41.7582	41.9536
10/22/2019 16:20	41.5629	41.8071	42.0024
10/22/2019 16:22	41.6606	41.8071	41.9536
10/22/2019 16:24	41.6606	41.8071	41.9536
10/22/2019 16:26	41.6117	41.7582	41.9536
10/22/2019 16:28	41.6117	41.7094	41.9048
10/22/2019 16:30	41.6117	41.7582	42.0024
10/22/2019 16:32	41.5629	41.7582	42.1001
10/22/2019 16:34	41.6117	41.7094	41.9048
10/22/2019 16:36	41.4164	41.6606	41.9048
10/22/2019 16:38	41.4652	41.7094	41.9048
10/22/2019 16:40	41.4164	41.6606	41.9536
10/22/2019 16:42	41.0256	41.6606	42.0513
10/22/2019 16:44	41.6117	41.7582	42.0024
10/22/2019 16:46	41.3675	41.6606	41.9536
10/22/2019 16:48	41.2698	41.514	41.7582
10/22/2019 16:50	41.2698	41.6117	41.9048
10/22/2019 16:52	41.4164	41.6606	41.8071
10/22/2019 16:54	40.9768	41.4164	41.7094
10/22/2019 16:56	41.3187	41.6117	41.9536
10/22/2019 16:58	41.6117	41.7582	42.149
10/22/2019 17:00	41.3187	41.6117	41.8071
10/22/2019 17:02	41.4164	41.5629	41.6606
10/22/2019 17:04	41.2698	41.6117	41.9536
10/22/2019 17:06	41.4652	41.6606	41.9536
10/22/2019 17:08	41.4652	41.6117	41.7582
10/22/2019 17:10	41.2698	41.6117	41.9048
10/22/2019 17:12	41.4652	41.6117	41.7582
10/22/2019 17:14	41.4164	41.6117	41.7582

10/22/2019 17:16	41.4164	41.6606	41.8071
10/22/2019 17:18	41.3675	41.514	41.7582
10/22/2019 17:20	41.4164	41.5629	41.7094
10/22/2019 17:22	40.9768	41.3675	41.7094
10/22/2019 17:24	40.9768	41.3675	41.6606
10/22/2019 17:26	41.2698	41.514	41.7094
10/22/2019 17:28	41.3187	41.514	41.7094
10/22/2019 17:30	41.3187	41.514	41.7094
10/22/2019 17:32	41.2698	41.4164	41.6117
10/22/2019 17:34	41.221	41.4652	41.5629
10/22/2019 17:36	41.2698	41.4652	41.6606
10/22/2019 17:38	41.221	41.4164	41.6606
10/22/2019 17:40	41.3187	41.4652	41.6606
10/22/2019 17:42	41.3187	41.4652	41.7094
10/22/2019 17:44	41.221	41.4164	41.5629
10/22/2019 17:46	41.221	41.4164	41.7582
10/22/2019 17:48	41.2698	41.3675	41.7094
10/22/2019 17:50	41.221	41.4164	41.7582
10/22/2019 17:52	41.0745	41.3675	41.6606
10/22/2019 17:54	41.221	41.4164	41.5629
10/22/2019 17:56	41.1233	41.3675	41.4652
10/22/2019 17:58	40.6349	41.221	41.4164
10/22/2019 18:00	40.928	41.3187	41.7094
10/22/2019 18:02	40.8791	41.221	41.5629
10/22/2019 18:04	41.2698	41.3187	41.4652
10/22/2019 18:06	40.928	41.2698	41.6606
10/22/2019 18:08	41.0745	41.2698	41.4652
10/22/2019 18:10	41.1233	41.2698	41.4652
10/22/2019 18:12	41.1233	41.2698	41.4164
10/22/2019 18:14	40.9768	41.2698	41.5629
10/22/2019 18:16	41.0745	41.2698	41.4652
10/22/2019 18:18	41.0745	41.221	41.4164
10/22/2019 18:20	40.928	41.221	41.4164
10/22/2019 18:22	40.9768	41.1722	41.4164
10/22/2019 18:24	41.0256	41.1722	41.3187
10/22/2019 18:26	41.0256	41.1722	41.3675
10/22/2019 18:28	40.6838	41.221	41.6606
10/22/2019 18:30	40.6349	41.1722	41.4164
10/22/2019 18:32	40.6838	41.0745	41.3187
10/22/2019 18:34	40.9768	41.1233	41.2698
10/22/2019 18:36	40.8791	41.0745	41.3675
10/22/2019 18:38	40.928	41.0745	41.3675
10/22/2019 18:40	40.8791	41.0745	41.3675
10/22/2019 18:42	40.928	41.0256	41.1233
10/22/2019 18:44	40.7326	41.0745	41.3187
10/22/2019 18:46	40.8791	41.0256	41.3187
10/22/2019 18:48	40.8791	41.0745	41.3187

10/22/2019 18:50	40.7326	41.0745	41.221
10/22/2019 18:52	40.6838	41.0256	41.221
10/22/2019 18:54	41.0256	41.7582	43.5165
10/22/2019 18:56	41.5629	41.6606	41.8071
10/22/2019 18:58	41.3675	41.6606	41.8071
10/22/2019 19:00	41.6606	41.8071	42.2955
10/22/2019 19:02	41.5629	41.7094	41.9048
10/22/2019 19:04	41.3675	41.7094	41.9048
10/22/2019 19:06	41.4652	41.7582	42.0513
10/22/2019 19:08	41.7094	41.8071	42.1001
10/22/2019 19:10	41.7582	41.8559	42.0024
10/22/2019 19:12	41.6117	41.9048	42.2466
10/22/2019 19:14	41.7094	41.9048	42.0024
10/22/2019 19:16	41.7094	41.8559	42.0024
10/22/2019 19:18	41.7582	41.9048	42.0024
10/22/2019 19:20	41.6606	41.9048	42.1001
10/22/2019 19:22	41.7094	41.9536	42.1001
10/22/2019 19:24	41.8071	42.0024	42.149
10/22/2019 19:26	41.7094	41.9536	42.1001
10/22/2019 19:28	41.7582	42.0513	42.2955
10/22/2019 19:30	41.9048	42.1001	42.2955
10/22/2019 19:32	41.9048	42.149	42.3443
10/22/2019 19:34	42.0024	42.149	42.4908
10/22/2019 19:36	42.0024	42.1978	42.2955
10/22/2019 19:38	41.7582	42.1978	42.5885
10/22/2019 19:40	42.0513	42.2466	42.3443
10/22/2019 19:42	42.1001	42.2955	42.442
10/22/2019 19:44	42.0513	42.2466	42.3932
10/22/2019 19:46	42.1001	42.3443	42.442
10/22/2019 19:48	42.0513	42.2955	42.4908
10/22/2019 19:50	42.1001	42.2955	42.442
10/22/2019 19:52	40.6349	42.1978	42.442
10/22/2019 19:54	42.2466	42.3932	42.6374
10/22/2019 19:56	42.2466	42.3932	42.5885
10/22/2019 19:58	42.149	42.3932	42.5885
10/22/2019 20:00	42.3443	42.442	42.5885
10/22/2019 20:02	42.2466	42.442	42.6374
10/22/2019 20:04	42.149	42.5397	42.8327
10/22/2019 20:06	42.1001	42.5885	42.735
10/22/2019 20:08	42.2955	42.4908	42.735
10/22/2019 20:10	42.4908	42.5885	42.735
10/22/2019 20:12	42.3932	42.6862	43.0281
10/22/2019 20:14	42.442	42.6862	42.8816
10/22/2019 20:16	42.2955	42.6862	42.8816
10/22/2019 20:18	42.6374	42.735	42.8816
10/22/2019 20:20	42.6862	42.7839	42.8816
10/22/2019 20:22	42.3443	42.5885	42.8327

10/22/2019 20:24	42.2466	42.6862	42.9792
10/22/2019 20:26	42.6862	42.8327	42.9792
10/22/2019 20:28	42.5885	42.8327	43.0769
10/22/2019 20:30	42.6862	42.8327	42.8816
10/22/2019 20:32	42.735	42.9304	43.1258
10/22/2019 20:34	42.1001	42.6374	43.0281
10/22/2019 20:36	41.7582	42.6374	42.9792
10/22/2019 20:38	42.0024	42.2466	42.3932
10/22/2019 20:40	41.6606	42.149	42.442
10/22/2019 20:42	41.7094	42.0513	42.442
10/22/2019 20:44	42.1001	42.1978	42.2955
10/22/2019 20:46	41.9048	42.1978	42.442
10/22/2019 20:48	42.0024	42.1978	42.4908
10/22/2019 20:50	41.1233	41.8559	42.0513
10/22/2019 20:52	41.9048	42.149	42.2955
10/22/2019 20:54	41.2698	41.9048	42.2466
10/22/2019 20:56	41.4164	41.7094	41.9536
10/22/2019 20:58	41.4164	41.6606	41.9048
10/22/2019 21:00	41.5629	41.8559	42.2955
10/22/2019 21:02	41.7094	41.9536	42.2466
10/22/2019 21:04	41.6606	41.8559	42.2466
10/22/2019 21:06	41.6606	41.9536	42.3443
10/22/2019 21:08	41.9536	42.0513	42.149
10/22/2019 21:10	41.9536	42.1001	42.2955
10/22/2019 21:12	41.2698	41.7582	42.0513
10/22/2019 21:14	41.4164	41.7582	42.0513
10/22/2019 21:16	41.6117	41.9048	42.149
10/22/2019 21:18	41.8071	42.0024	42.149
10/22/2019 21:20	41.5629	41.9048	42.149
10/22/2019 21:22	41.6117	41.8559	42.0513
10/22/2019 21:24	41.6117	41.8071	42.0513
10/22/2019 21:26	41.4652	41.7094	41.9536
10/22/2019 21:28	41.5629	41.7582	41.9048
10/22/2019 21:30	41.4652	41.7094	42.0513
10/22/2019 21:32	41.4164	41.7094	41.9048
10/22/2019 21:34	41.4164	41.7582	42.0024
10/22/2019 21:36	41.6117	41.7094	41.8071
10/22/2019 21:38	41.6606	41.9536	42.0513
10/22/2019 21:40	41.5629	41.9048	42.0513
10/22/2019 21:42	41.7582	41.9536	42.149
10/22/2019 21:44	41.7582	41.9536	42.0024
10/22/2019 21:46	41.6606	41.8559	42.0513
10/22/2019 21:48	41.5629	41.8071	42.0513
10/22/2019 21:50	41.5629	41.7582	42.0513
10/22/2019 21:52	41.6606	41.9048	42.149
10/22/2019 21:54	41.7094	41.9048	42.0513
10/22/2019 21:56	41.6117	41.8559	42.0513

10/22/2019 21:58	41.221	41.6117	42.0513
10/22/2019 22:00	41.7094	41.8559	42.0024
10/22/2019 22:02	41.8071	41.9048	42.0513
10/22/2019 22:04	41.7094	41.8071	42.0024
10/22/2019 22:06	41.4164	41.8559	42.0024
10/22/2019 22:08	41.7094	41.8559	42.0513
10/22/2019 22:10	41.6117	41.8071	41.9536
10/22/2019 22:12	41.7094	41.8559	42.1001
10/22/2019 22:14	41.6117	41.7582	41.9048
10/22/2019 22:16	41.7094	41.8071	42.1001
10/22/2019 22:18	41.4652	41.7582	41.9048
10/22/2019 22:20	41.7094	41.8071	41.9048
10/22/2019 22:22	41.5629	41.7582	42.0024
10/22/2019 22:24	41.3187	41.7582	42.0024
10/22/2019 22:26	41.6117	41.7582	42.0024
10/22/2019 22:28	41.5629	41.7582	41.9048
10/22/2019 22:30	41.6606	41.7582	41.9048
10/22/2019 22:32	41.4652	41.7094	41.8071
10/22/2019 22:34	41.6606	41.7582	41.9536
10/22/2019 22:36	41.4164	41.7094	41.9048
10/22/2019 22:38	41.6606	41.7582	41.9048
10/22/2019 22:40	41.6117	41.7094	41.9048
10/22/2019 22:42	41.5629	41.6606	41.7582
10/22/2019 22:44	41.5629	41.7094	41.9048
10/22/2019 22:46	41.4164	41.6606	41.9048
10/22/2019 22:48	41.4164	41.6606	41.8071
10/22/2019 22:50	41.5629	41.6606	41.8071
10/22/2019 22:52	41.4652	41.6606	41.7582
10/22/2019 22:54	41.6117	41.6606	41.7094
10/22/2019 22:56	41.5629	41.6117	41.8071
10/22/2019 22:58	41.5629	41.6606	41.9048
10/22/2019 23:00	41.5629	41.6606	41.7094
10/22/2019 23:02	41.4652	41.6117	41.7094
10/22/2019 23:04	41.5629	41.6117	41.7582
10/22/2019 23:06	41.4164	41.6117	41.7582
10/22/2019 23:08	41.4652	41.6117	41.7094
10/22/2019 23:10	41.5629	41.6117	41.7582
10/22/2019 23:12	41.4652	41.6117	41.7094
10/22/2019 23:14	41.5629	41.6117	41.7582
10/22/2019 23:16	41.3187	41.6606	41.8071
10/22/2019 23:18	41.4164	41.6117	41.8071
10/22/2019 23:20	41.3187	41.514	41.6606
10/22/2019 23:22	41.4652	41.6117	41.6606
10/22/2019 23:24	41.4652	41.5629	41.6606
10/22/2019 23:26	41.2698	41.5629	41.6117
10/22/2019 23:28	41.3187	41.5629	41.7582
10/22/2019 23:30	41.4164	41.514	41.6117

10/22/2019 23:32	41.4164	41.5629	41.6117
10/22/2019 23:34	41.3187	41.514	41.6117
10/22/2019 23:36	41.3675	41.514	41.5629
10/22/2019 23:38	41.3187	41.4652	41.6117
10/22/2019 23:40	41.4164	41.514	41.5629
10/22/2019 23:42	41.221	41.514	41.6117
10/22/2019 23:44	41.3675	41.514	41.6117
10/22/2019 23:46	41.3187	41.4652	41.7094
10/22/2019 23:48	41.4164	41.4652	41.5629
10/22/2019 23:50	41.4164	41.514	41.6117
10/22/2019 23:52	41.3675	41.4652	41.5629
10/22/2019 23:54	41.3675	41.4652	41.6117
10/22/2019 23:56	41.3187	41.4652	41.7094
10/22/2019 23:58	41.2698	41.4652	41.7094
10/23/2019 0:00	41.3187	41.4652	41.7094
10/23/2019 0:02	41.4164	41.4652	41.6606
10/23/2019 0:04	41.3675	41.4652	41.5629
10/23/2019 0:06	41.3187	41.4164	41.5629
10/23/2019 0:08	41.3187	41.4652	41.5629
10/23/2019 0:10	41.3187	41.4164	41.4652
10/23/2019 0:12	41.3675	41.4164	41.5629
10/23/2019 0:14	41.3187	41.4164	41.4652
10/23/2019 0:16	41.3187	41.4164	41.4652
10/23/2019 0:18	41.3675	41.4164	41.4652
10/23/2019 0:20	41.3675	41.4164	41.4652
10/23/2019 0:22	41.3187	41.4164	41.4164
10/23/2019 0:24	41.3675	41.4164	41.4652
10/23/2019 0:26	41.3675	41.4164	41.5629
10/23/2019 0:28	41.3187	41.3675	41.4164
10/23/2019 0:30	41.0745	41.3675	41.6117
10/23/2019 0:32	41.3675	41.4164	41.4164
10/23/2019 0:34	41.2698	41.3675	41.4652
10/23/2019 0:36	41.3187	41.4164	41.5629
10/23/2019 0:38	41.3187	41.3675	41.4164
10/23/2019 0:40	41.221	41.3675	41.4164
10/23/2019 0:42	41.2698	41.3675	41.4164
10/23/2019 0:44	41.2698	41.3675	41.3675
10/23/2019 0:46	41.221	41.3675	41.6606
10/23/2019 0:48	41.221	41.3675	41.4164
10/23/2019 0:50	41.1233	41.3187	41.4164
10/23/2019 0:52	41.3187	41.3675	41.3675
10/23/2019 0:54	41.2698	41.3675	41.7094
10/23/2019 0:56	41.3187	41.3675	41.6117
10/23/2019 0:58	41.2698	41.3187	41.3675
10/23/2019 1:00	41.3187	41.3187	41.3675
10/23/2019 1:02	41.3187	41.3187	41.3675
10/23/2019 1:04	41.3187	41.3187	41.3675

10/23/2019 1:06	41.221	41.3187	41.3675
10/23/2019 1:08	41.2698	41.3187	41.4164
10/23/2019 1:10	41.3187	41.3187	41.3675
10/23/2019 1:12	41.2698	41.3187	41.4652
10/23/2019 1:14	41.1233	41.3187	41.3675
10/23/2019 1:16	41.221	41.3187	41.3675
10/23/2019 1:18	41.221	41.3187	41.3187
10/23/2019 1:20	41.0745	41.2698	41.3187
10/23/2019 1:22	41.2698	41.3187	41.3187
10/23/2019 1:24	41.2698	41.2698	41.3675
10/23/2019 1:26	41.2698	41.2698	41.3187
10/23/2019 1:28	41.221	41.2698	41.3187
10/23/2019 1:30	41.2698	41.2698	41.3675
10/23/2019 1:32	41.2698	41.2698	41.3187
10/23/2019 1:34	41.1233	41.2698	41.3187
10/23/2019 1:36	41.221	41.2698	41.3675
10/23/2019 1:38	41.1233	41.2698	41.3187
10/23/2019 1:40	41.221	41.2698	41.3187
10/23/2019 1:42	41.221	41.2698	41.3187
10/23/2019 1:44	41.0745	41.2698	41.3675
10/23/2019 1:46	41.0256	41.221	41.3675
10/23/2019 1:48	41.221	41.2698	41.5629
10/23/2019 1:50	41.221	41.2698	41.2698
10/23/2019 1:52	41.221	41.2698	41.3187
10/23/2019 1:54	41.0745	41.221	41.3187
10/23/2019 1:56	41.221	41.2698	41.3187
10/23/2019 1:58	41.221	41.2698	41.3675
10/23/2019 2:00	41.1233	41.221	41.2698
10/23/2019 2:02	41.1233	41.221	41.3187
10/23/2019 2:04	41.0745	41.1722	41.3187
10/23/2019 2:06	41.221	41.221	41.2698
10/23/2019 2:08	41.221	41.221	41.2698
10/23/2019 2:10	41.0745	41.1722	41.3187
10/23/2019 2:12	41.1233	41.221	41.4164
10/23/2019 2:14	41.1233	41.221	41.2698
10/23/2019 2:16	41.0745	41.221	41.2698
10/23/2019 2:18	41.0745	41.1722	41.2698
10/23/2019 2:20	41.1233	41.1722	41.221
10/23/2019 2:22	41.0745	41.1722	41.221
10/23/2019 2:24	41.0745	41.1722	41.3675
10/23/2019 2:26	41.0745	41.1722	41.3675
10/23/2019 2:28	41.0256	41.1233	41.2698
10/23/2019 2:30	41.1233	41.1722	41.221
10/23/2019 2:32	41.0745	41.1233	41.221
10/23/2019 2:34	41.0745	41.1233	41.221
10/23/2019 2:36	40.9768	41.1233	41.3187
10/23/2019 2:38	41.0745	41.1233	41.1233

10/23/2019 2:40	41.0745	41.1233	41.221
10/23/2019 2:42	41.0745	41.1233	41.221
10/23/2019 2:44	40.9768	41.1233	41.221
10/23/2019 2:46	41.0745	41.0745	41.1233
10/23/2019 2:48	40.9768	41.0745	41.1233
10/23/2019 2:50	41.0256	41.7094	43.8095
10/23/2019 2:52	41.8071	41.9048	42.1001
10/23/2019 2:54	41.8071	41.9048	42.0513
10/23/2019 2:56	41.9048	41.9536	42.0024
10/23/2019 2:58	41.9536	41.9536	42.0024
10/23/2019 3:00	41.9536	42.0024	42.0513
10/23/2019 3:02	42.0024	42.0513	42.1001
10/23/2019 3:04	42.0024	42.0513	42.1001
10/23/2019 3:06	42.0024	42.0513	42.149
10/23/2019 3:08	42.1001	42.1001	42.149
10/23/2019 3:10	42.1001	42.149	42.149
10/23/2019 3:12	42.1001	42.1978	42.2466
10/23/2019 3:14	42.149	42.2466	42.3443
10/23/2019 3:16	42.1001	42.2955	42.2955
10/23/2019 3:18	42.2955	42.2955	42.3443
10/23/2019 3:20	42.2955	42.3443	42.3932
10/23/2019 3:22	42.3443	42.3932	42.442
10/23/2019 3:24	42.3443	42.3932	42.442
10/23/2019 3:26	42.3932	42.442	42.442
10/23/2019 3:28	42.3932	42.442	42.5885
10/23/2019 3:30	42.442	42.4908	42.4908
10/23/2019 3:32	42.442	42.4908	42.5885
10/23/2019 3:34	42.4908	42.5397	42.5885
10/23/2019 3:36	42.3932	42.5885	42.6862
10/23/2019 3:38	42.5885	42.6374	42.6862
10/23/2019 3:40	42.6374	42.6862	42.6862
10/23/2019 3:42	42.6374	42.6862	42.735
10/23/2019 3:44	42.4908	42.6862	42.735
10/23/2019 3:46	42.6862	42.735	42.7839
10/23/2019 3:48	42.6862	42.7839	42.8327
10/23/2019 3:50	42.4908	42.7839	42.8327
10/23/2019 3:52	42.7839	42.8327	42.8816
10/23/2019 3:54	42.6862	42.8327	42.9792
10/23/2019 3:56	42.735	42.8816	42.9792
10/23/2019 3:58	42.8327	42.9304	42.9792
10/23/2019 4:00	42.8816	42.9792	43.0769
10/23/2019 4:02	42.9792	43.0281	43.0769
10/23/2019 4:04	42.8327	43.0281	43.1258
10/23/2019 4:06	42.735	42.8327	42.8816
10/23/2019 4:08	42.7839	42.8327	42.8816
10/23/2019 4:10	33.895	41.9536	43.4676
10/23/2019 4:12	42.2955	42.3932	42.4908

10/23/2019 4:14	42.2955	42.3932	42.5885
10/23/2019 4:16	42.149	42.3443	42.442
10/23/2019 4:18	42.0024	42.3443	42.5885
10/23/2019 4:20	42.2955	42.3443	42.3932
10/23/2019 4:22	42.3443	42.3443	42.442
10/23/2019 4:24	42.3443	42.3932	42.5885
10/23/2019 4:26	42.2955	42.3443	42.442
10/23/2019 4:28	42.3443	42.3443	42.3932
10/23/2019 4:30	42.2955	42.3443	42.3932
10/23/2019 4:32	42.2955	42.3443	42.442
10/23/2019 4:34	42.2955	42.3443	42.3932
10/23/2019 4:36	42.2466	42.3443	42.4908
10/23/2019 4:38	42.2955	42.3443	42.3932
10/23/2019 4:40	42.2466	42.3443	42.3932
10/23/2019 4:42	42.2466	42.2955	42.442
10/23/2019 4:44	42.149	42.2955	42.3932
10/23/2019 4:46	42.2955	42.3443	42.5885
10/23/2019 4:48	42.2955	42.3443	42.3443
10/23/2019 4:50	42.2466	42.2955	42.3443
10/23/2019 4:52	42.149	42.2955	42.4908
10/23/2019 4:54	42.149	42.2955	42.4908
10/23/2019 4:56	42.149	42.2955	42.442
10/23/2019 4:58	42.149	42.2955	42.3443
10/23/2019 5:00	42.149	42.2955	42.442
10/23/2019 5:02	42.1001	42.2955	42.3443
10/23/2019 5:04	41.7582	42.0513	42.2955
10/23/2019 5:06	41.9048	42.0513	42.2955
10/23/2019 5:08	42.0024	42.0513	42.149
10/23/2019 5:10	41.7582	42.0024	42.149
10/23/2019 5:12	41.9048	42.149	42.3443
10/23/2019 5:14	42.0513	42.2955	42.3932
10/23/2019 5:16	42.149	42.2466	42.3443
10/23/2019 5:18	42.0513	42.1978	42.3443
10/23/2019 5:20	42.1001	42.1978	42.2955
10/23/2019 5:22	41.7582	42.1978	42.442
10/23/2019 5:24	42.0024	42.2466	42.4908
10/23/2019 5:26	41.6606	42.149	42.2955
10/23/2019 5:28	42.1001	42.1978	42.3932
10/23/2019 5:30	42.0024	42.1978	42.3443
10/23/2019 5:32	42.0024	42.1978	42.4908
10/23/2019 5:34	41.9536	42.149	42.2955
10/23/2019 5:36	42.0513	42.149	42.2955
10/23/2019 5:38	41.9536	42.149	42.3443
10/23/2019 5:40	42.0024	42.149	42.2955
10/23/2019 5:42	41.7582	42.0024	42.2466
10/23/2019 5:44	41.6606	41.8071	42.1001
10/23/2019 5:46	41.6117	41.8559	42.1001

10/23/2019 5:48	41.7094	41.9048	42.149
10/23/2019 5:50	41.6606	41.9536	42.0513
10/23/2019 5:52	41.6117	41.8071	42.2466
10/23/2019 5:54	41.6606	41.8071	41.9536
10/23/2019 5:56	41.7582	41.9048	42.149
10/23/2019 5:58	41.4164	41.8071	42.2466
10/23/2019 6:00	41.8071	42.0513	42.3443
10/23/2019 6:02	41.6606	41.9536	42.149
10/23/2019 6:04	41.8071	42.0024	42.1001
10/23/2019 6:06	41.3187	41.9536	42.3443
10/23/2019 6:08	41.6117	41.9536	42.2955
10/23/2019 6:10	41.7582	42.0024	42.2955
10/23/2019 6:12	41.9048	41.9536	42.0513
10/23/2019 6:14	41.7582	41.9048	42.0024
10/23/2019 6:16	41.8071	41.9536	42.149
10/23/2019 6:18	41.7582	41.9048	42.0024
10/23/2019 6:20	41.6606	41.8559	41.9536
10/23/2019 6:22	41.7094	41.9048	42.0513
10/23/2019 6:24	41.5629	41.8559	42.0024
10/23/2019 6:26	41.7582	41.9048	42.0024
10/23/2019 6:28	41.7582	41.8559	42.1001
10/23/2019 6:30	41.2698	41.7582	42.0513
10/23/2019 6:32	41.7094	41.8071	41.9536
10/23/2019 6:34	41.4652	41.7582	41.9536
10/23/2019 6:36	41.6606	41.8071	42.0024
10/23/2019 6:38	41.5629	41.7582	42.1001
10/23/2019 6:40	41.3675	41.6606	42.0024
10/23/2019 6:42	41.4652	41.6606	41.8071
10/23/2019 6:44	41.6117	41.7094	41.9048
10/23/2019 6:46	41.5629	41.6606	41.8071
10/23/2019 6:48	41.4652	41.7094	41.9048
10/23/2019 6:50	41.5629	41.6606	41.7582
10/23/2019 6:52	41.4652	41.6606	42.0024
10/23/2019 6:54	41.3675	41.6117	41.9536
10/23/2019 6:56	41.0745	41.5629	41.8071
10/23/2019 6:58	41.5629	41.7094	41.9536
10/23/2019 7:00	41.4164	41.6606	41.9048
10/23/2019 7:02	41.3675	41.6117	41.7582
10/23/2019 7:04	41.1233	41.514	41.7582
10/23/2019 7:06	41.3187	41.6117	41.8071
10/23/2019 7:08	41.2698	41.6117	42.1001
10/23/2019 7:10	41.2698	41.6117	41.8071
10/23/2019 7:12	41.3675	41.5629	41.7094
10/23/2019 7:14	41.2698	41.4652	41.6606
10/23/2019 7:16	41.4652	41.5629	41.7094
10/23/2019 7:18	41.1233	41.4652	41.7582
10/23/2019 7:20	41.221	41.514	42.0024

10/23/2019 7:22	41.221	41.514	41.7094
10/23/2019 7:24	41.3187	41.4652	41.6606
10/23/2019 7:26	40.6838	41.4164	41.7094
10/23/2019 7:28	41.3187	41.4652	41.6606
10/23/2019 7:30	41.0256	41.4652	42.1001
10/23/2019 7:32	41.0745	41.3675	41.6606
10/23/2019 7:34	40.928	41.4164	41.6606
10/23/2019 7:36	41.221	41.4164	41.7094
10/23/2019 7:38	40.3419	41.1233	41.6606
10/23/2019 7:40	40.9768	41.3675	41.5629
10/23/2019 7:42	41.2698	41.3675	41.6117
10/23/2019 7:44	41.1233	41.3187	41.4164
10/23/2019 7:46	41.2698	41.3187	41.4164
10/23/2019 7:48	41.1233	41.3187	41.9048
10/23/2019 7:50	41.221	41.3187	41.4652
10/23/2019 7:52	40.9768	41.221	41.4164
10/23/2019 7:54	41.221	41.3187	41.4164
10/23/2019 7:56	41.0745	41.2698	41.4164
10/23/2019 7:58	40.8791	41.221	41.4164
10/23/2019 8:00	41.1233	41.2698	41.5629
10/23/2019 8:02	41.0745	41.3187	41.7094
10/23/2019 8:04	40.9768	41.2698	41.6117
10/23/2019 8:06	41.0745	41.2698	41.4164
10/23/2019 8:08	40.928	41.1722	41.3187
10/23/2019 8:10	41.0745	41.2698	41.4652
10/23/2019 8:12	41.0745	41.2698	41.5629
10/23/2019 8:14	41.1233	41.221	41.3675
10/23/2019 8:16	40.9768	41.1722	41.3187
10/23/2019 8:18	40.928	41.1722	41.3675
10/23/2019 8:20	41.0745	41.1722	41.2698
10/23/2019 8:22	40.8791	41.1722	41.3187
10/23/2019 8:24	40.9768	41.1233	41.2698
10/23/2019 8:26	40.928	41.0745	41.3187
10/23/2019 8:28	40.9768	41.1233	41.3187
10/23/2019 8:30	40.928	41.0745	41.3675
10/23/2019 8:32	40.928	41.1233	41.3187
10/23/2019 8:34	40.8303	41.1233	41.2698
10/23/2019 8:36	40.9768	41.8071	44.7375
10/23/2019 8:38	41.6117	41.8071	42.0513
10/23/2019 8:40	41.6117	41.8071	41.9536
10/23/2019 8:42	41.4652	41.7582	41.9536
10/23/2019 8:44	41.7582	41.8559	41.9536
10/23/2019 8:46	41.6606	41.8559	41.9536
10/23/2019 8:48	41.9048	41.9536	42.0513
10/23/2019 8:50	41.4652	41.8559	42.0513
10/23/2019 8:52	41.8071	41.9536	42.1001
10/23/2019 8:54	41.8071	42.0024	42.1001

10/23/2019 8:56	41.8071	42.0024	42.149
10/23/2019 8:58	41.9048	42.0513	42.2955
10/23/2019 9:00	41.9048	42.0513	42.3443
10/23/2019 9:02	42.0513	42.1001	42.2466
10/23/2019 9:04	42.0024	42.1978	42.5885
10/23/2019 9:06	41.7582	42.149	42.3443
10/23/2019 9:08	41.9048	42.1978	42.3932
10/23/2019 9:10	42.0513	42.1978	42.3443
10/23/2019 9:12	42.0513	42.1978	42.3932
10/23/2019 9:14	42.0024	42.2466	42.4908
10/23/2019 9:16	41.8071	42.2466	42.3932
10/23/2019 9:18	42.149	42.2955	42.4908
10/23/2019 9:20	42.1001	42.2955	42.6862
10/23/2019 9:22	42.2955	42.442	42.6862
10/23/2019 9:24	42.2955	42.442	42.6374
10/23/2019 9:26	42.3443	42.442	42.6862
10/23/2019 9:28	42.2955	42.442	42.4908
10/23/2019 9:30	42.3443	42.4908	42.6374
10/23/2019 9:32	42.442	42.5397	42.5885
10/23/2019 9:34	42.3932	42.5397	42.6374
10/23/2019 9:36	42.442	42.5397	42.6862
10/23/2019 9:38	42.149	42.5397	42.6862
10/23/2019 9:40	42.3932	42.5885	42.6862
10/23/2019 9:42	42.3443	42.5397	42.735
10/23/2019 9:44	42.442	42.5885	42.8327
10/23/2019 9:46	42.2955	42.6862	43.1258
10/23/2019 9:48	42.2955	42.6374	42.8327
10/23/2019 9:50	42.6374	42.735	42.8327
10/23/2019 9:52	42.6374	42.735	42.8816
10/23/2019 9:54	42.6862	42.7839	42.8816
10/23/2019 9:56	42.442	42.735	43.0281
10/23/2019 9:58	42.735	42.8327	42.9792
10/23/2019 10:00	42.6374	42.8327	43.0281
10/23/2019 10:02	42.735	42.8816	43.0281
10/23/2019 10:04	42.7839	42.8816	42.9792
10/23/2019 10:06	42.5885	42.8327	42.9792
10/23/2019 10:08	42.6862	42.9792	43.1258
10/23/2019 10:10	42.8327	42.9792	43.1746
10/23/2019 10:12	41.1233	42.6862	43.1258
10/23/2019 10:14	38.0464	42.2955	42.8816
10/23/2019 10:16	42.149	42.3932	42.4908
10/23/2019 10:18	42.2466	42.3932	42.442
10/23/2019 10:20	42.2466	42.3932	42.6374
10/23/2019 10:22	42.149	42.3932	42.5885
10/23/2019 10:24	42.149	42.3443	42.4908
10/23/2019 10:26	42.1001	42.2466	42.442
10/23/2019 10:28	42.1001	42.3443	42.5885

10/23/2019 10:30	42.1001	42.2955	42.4908
10/23/2019 10:32	41.9536	42.2466	42.3932
10/23/2019 10:34	42.1001	42.2955	42.442
10/23/2019 10:36	42.0513	42.2466	42.442
10/23/2019 10:38	41.8071	42.2955	42.442
10/23/2019 10:40	41.8071	42.1978	42.442
10/23/2019 10:42	41.9536	42.2466	42.3443
10/23/2019 10:44	42.1001	42.2466	42.442
10/23/2019 10:46	42.0513	42.2955	42.8327
10/23/2019 10:48	42.1001	42.1978	42.3443
10/23/2019 10:50	41.7094	42.1978	42.3932
10/23/2019 10:52	41.8071	42.1001	42.2466
10/23/2019 10:54	41.6117	42.1978	42.4908
10/23/2019 10:56	42.0513	42.1978	42.3443
10/23/2019 10:58	41.9536	42.2466	42.3443
10/23/2019 11:00	42.0024	42.1978	42.3932
10/23/2019 11:02	41.9536	42.149	42.3443
10/23/2019 11:04	41.7094	42.149	42.3932
10/23/2019 11:06	42.0024	42.1001	42.2955
10/23/2019 11:08	42.0024	42.1978	42.3443
10/23/2019 11:10	41.8071	42.149	42.3443
10/23/2019 11:12	41.7582	42.1001	42.2955
10/23/2019 11:14	41.5629	42.0513	42.2955
10/23/2019 11:16	41.9048	42.149	42.5885
10/23/2019 11:18	41.8071	42.0513	42.2466
10/23/2019 11:20	41.9536	42.1001	42.2466
10/23/2019 11:22	41.8071	42.0513	42.2955
10/23/2019 11:24	41.9048	42.1001	42.2466
10/23/2019 11:26	41.3675	42.0024	42.442
10/23/2019 11:28	41.6117	42.1001	42.3932
10/23/2019 11:30	41.9536	42.0513	42.149
10/23/2019 11:32	41.7582	42.0024	42.2955
10/23/2019 11:34	41.7582	42.0513	42.3932
10/23/2019 11:36	41.9048	42.0024	42.2466
10/23/2019 11:38	41.8071	41.9536	42.0513
10/23/2019 11:40	41.6606	42.0024	42.3443
10/23/2019 11:42	41.7582	42.0024	42.1001
10/23/2019 11:44	41.9048	42.0024	42.0513
10/23/2019 11:46	41.9048	42.0024	42.149
10/23/2019 11:48	41.7582	41.9536	42.0513
10/23/2019 11:50	41.9536	42.0024	42.1001
10/23/2019 11:52	41.4652	41.9536	42.1001
10/23/2019 11:54	41.8071	41.9536	42.149
10/23/2019 11:56	41.9048	42.0024	42.149
10/23/2019 11:58	41.7582	41.9536	42.0513
10/23/2019 12:00	41.7582	41.9536	42.2466
10/23/2019 12:02	41.7582	41.9536	42.2466

10/23/2019 12:04	41.7094	41.8559	42.149
10/23/2019 12:06	41.7582	41.8559	42.0024
10/23/2019 12:08	41.7582	41.9048	42.149
10/23/2019 12:10	41.7582	41.9048	42.0513
10/23/2019 12:12	41.8071	41.9048	42.0513
10/23/2019 12:14	41.7582	41.9048	42.0513
10/23/2019 12:16	41.7094	41.9048	42.0513
10/23/2019 12:18	41.4652	41.8071	42.0513
10/23/2019 12:20	41.4164	41.8559	42.149
10/23/2019 12:22	41.7094	41.9048	42.0513
10/23/2019 12:24	41.2698	41.8071	42.0024
10/23/2019 12:26	41.4652	41.8071	42.0513
10/23/2019 12:28	41.6117	41.7582	42.0513
10/23/2019 12:30	41.4652	41.7582	42.0024
10/23/2019 12:32	41.7094	41.8559	42.2466
10/23/2019 12:34	41.6606	41.8071	42.0024
10/23/2019 12:36	41.6606	41.8071	42.0513
10/23/2019 12:38	41.5629	41.7582	41.9536
10/23/2019 12:40	41.6117	41.7094	41.9536
10/23/2019 12:42	41.6606	41.7582	42.0024
10/23/2019 12:44	41.6606	41.7094	41.8071
10/23/2019 12:46	41.5629	41.7582	41.9048
10/23/2019 12:48	41.6117	41.7094	41.9536
10/23/2019 12:50	41.5629	41.7094	41.9536
10/23/2019 12:52	41.4164	41.6606	41.9536
10/23/2019 12:54	41.6606	41.7094	41.8071
10/23/2019 12:56	40.9768	41.6117	41.7582
10/23/2019 12:58	41.5629	41.6606	42.0024
10/23/2019 13:00	41.5629	41.6606	41.7582
10/23/2019 13:02	41.4164	41.6606	41.8071
10/23/2019 13:04	41.4164	41.7094	42.0024
10/23/2019 13:06	41.3675	41.6117	41.7582
10/23/2019 13:08	41.6117	41.6606	41.8071
10/23/2019 13:10	41.4652	41.6606	41.8071
10/23/2019 13:12	41.4652	41.6117	41.7582
10/23/2019 13:14	41.4164	41.6117	41.8071
10/23/2019 13:16	41.4164	41.6117	41.7582
10/23/2019 13:18	41.4652	41.6117	41.7582
10/23/2019 13:20	41.3675	41.6117	41.8071
10/23/2019 13:22	41.4164	41.5629	41.7094
10/23/2019 13:24	41.3187	41.6117	41.9048
10/23/2019 13:26	41.2698	41.5629	41.7094
10/23/2019 13:28	41.3675	41.5629	41.8071
10/23/2019 13:30	41.3187	41.514	41.8071
10/23/2019 13:32	41.221	41.514	41.7582
10/23/2019 13:34	41.2698	41.514	41.7094
10/23/2019 13:36	41.4164	41.514	41.7094

10/23/2019 13:38	41.3675	41.514	41.7094
10/23/2019 13:40	41.4164	41.514	41.6606
10/23/2019 13:42	39.8046	41.4164	42.1001
10/23/2019 13:44	41.3675	41.514	41.6606
10/23/2019 13:46	41.3187	41.514	41.6117
10/23/2019 13:48	41.3187	41.514	41.6606
10/23/2019 13:50	41.3675	41.4652	41.6606
10/23/2019 13:52	41.2698	41.4652	41.5629
10/23/2019 13:54	41.221	41.4164	41.6117
10/23/2019 13:56	41.3187	41.4164	41.5629
10/23/2019 13:58	41.221	41.4164	41.6606
10/23/2019 14:00	41.221	41.4164	41.5629
10/23/2019 14:02	41.1233	41.4652	41.7582
10/23/2019 14:04	41.221	41.4164	41.5629
10/23/2019 14:06	41.2698	41.4164	41.6117
10/23/2019 14:08	41.3187	41.3675	41.4652
10/23/2019 14:10	41.2698	41.3675	41.5629
10/23/2019 14:12	41.221	41.3675	41.5629
10/23/2019 14:14	41.221	41.4164	41.8071
10/23/2019 14:16	41.0256	41.3675	41.5629
10/23/2019 14:18	41.0745	41.3675	41.6606
10/23/2019 14:20	40.928	41.3187	41.5629
10/23/2019 14:22	41.1233	41.3187	41.4652
10/23/2019 14:24	41.1233	41.3187	41.4652
10/23/2019 14:26	41.221	41.3675	41.4652
10/23/2019 14:28	41.221	41.3187	41.6117
10/23/2019 14:30	40.9768	41.3187	41.7582
10/23/2019 14:32	40.928	41.3187	41.6117
10/23/2019 14:34	41.221	41.2698	41.3675
10/23/2019 14:36	40.928	41.221	41.3675
10/23/2019 14:38	41.0745	41.2698	41.3675
10/23/2019 14:40	41.1233	41.221	41.3187
10/23/2019 14:42	41.1233	41.3187	41.4652
10/23/2019 14:44	41.221	41.2698	41.3187
10/23/2019 14:46	41.0745	41.221	41.4164
10/23/2019 14:48	41.0256	41.221	41.4164
10/23/2019 14:50	40.8791	41.1722	41.4164
10/23/2019 14:52	40.928	41.221	41.3187
10/23/2019 14:54	41.0745	41.221	41.4164
10/23/2019 14:56	41.221	42.149	44.7863
10/23/2019 14:58	41.8071	42.0024	42.1001
10/23/2019 15:00	41.9536	42.0024	42.1001
10/23/2019 15:02	41.7582	41.9536	42.1001
10/23/2019 15:04	41.7582	42.0024	42.1001
10/23/2019 15:06	41.6117	42.0024	42.442
10/23/2019 15:08	41.9048	42.0024	42.2466
10/23/2019 15:10	41.7582	42.0513	42.2955

10/23/2019 15:12	41.9048	42.0513	42.2466
10/23/2019 15:14	41.9536	42.0513	42.149
10/23/2019 15:16	41.9536	42.1001	42.3443
10/23/2019 15:18	42.0024	42.149	42.3443
10/23/2019 15:20	42.1001	42.1978	42.2955
10/23/2019 15:22	42.0513	42.1978	42.3443
10/23/2019 15:24	42.0513	42.1978	42.3443
10/23/2019 15:26	42.0513	42.2955	42.442
10/23/2019 15:28	41.9048	42.2955	42.3932
10/23/2019 15:30	42.2466	42.2955	42.3932
10/23/2019 15:32	41.9048	42.3443	42.442
10/23/2019 15:34	42.1001	42.3932	42.5885
10/23/2019 15:36	42.2955	42.442	42.6862
10/23/2019 15:38	42.2466	42.3932	42.4908
10/23/2019 15:40	42.2955	42.4908	42.6862
10/23/2019 15:42	42.149	42.4908	42.6862
10/23/2019 15:44	42.1001	42.4908	42.735
10/23/2019 15:46	42.3443	42.5397	42.735
10/23/2019 15:48	42.3932	42.5885	42.735
10/23/2019 15:50	42.4908	42.6374	42.735
10/23/2019 15:52	42.442	42.6862	42.7839
10/23/2019 15:54	42.3932	42.6374	42.8327
10/23/2019 15:56	42.442	42.6862	42.8327
10/23/2019 15:58	42.4908	42.6862	42.8816
10/23/2019 16:00	41.1233	42.5885	43.4188
10/23/2019 16:02	42.6862	42.8327	43.0769
10/23/2019 16:04	42.2955	42.6374	42.9792
10/23/2019 16:06	42.3932	42.6862	42.9792
10/23/2019 16:08	42.5885	42.8327	43.1258
10/23/2019 16:10	42.6862	42.8816	43.0281
10/23/2019 16:12	42.735	42.9304	43.1258
10/23/2019 16:14	42.4908	42.9304	43.1258
10/23/2019 16:16	42.3932	42.6862	42.9792
10/23/2019 16:18	42.4908	43.0769	43.3211
10/23/2019 16:20	42.7839	43.0769	43.2234
10/23/2019 16:22	41.9536	42.9304	43.1746
10/23/2019 16:24	42.735	42.8327	42.9792
10/23/2019 16:26	41.9048	42.5885	43.0281
10/23/2019 16:28	42.0513	42.3932	42.7839
10/23/2019 16:30	42.1001	42.3932	42.7839
10/23/2019 16:32	42.0513	42.3443	42.6862
10/23/2019 16:34	42.2466	42.3932	42.5885
10/23/2019 16:36	42.2955	42.3443	42.4908
10/23/2019 16:38	42.2466	42.3932	42.442
10/23/2019 16:40	41.7582	42.1001	42.3932
10/23/2019 16:42	42.0024	42.2955	42.5885
10/23/2019 16:44	42.0513	42.3443	42.5885

10/23/2019 16:46	42.149	42.3443	42.6862
10/23/2019 16:48	42.149	42.3443	42.442
10/23/2019 16:50	42.1001	42.2955	42.5885
10/23/2019 16:52	42.1001	42.3443	42.5885
10/23/2019 16:54	41.9048	42.2466	42.5885
10/23/2019 16:56	42.0024	42.2466	42.3932
10/23/2019 16:58	41.7582	42.2466	42.442
10/23/2019 17:00	42.0513	42.1978	42.3932
10/23/2019 17:02	41.8071	42.2466	42.3932
10/23/2019 17:04	42.1001	42.2466	42.3932
10/23/2019 17:06	42.1001	42.1978	42.3932
10/23/2019 17:08	41.8071	42.1978	42.5885
10/23/2019 17:10	42.1001	42.2466	42.442
10/23/2019 17:12	41.8071	41.9536	42.1001
10/23/2019 17:14	42.1001	42.2466	42.3932
10/23/2019 17:16	41.9048	42.1978	42.3443
10/23/2019 17:18	42.0513	42.149	42.2466
10/23/2019 17:20	42.0513	42.1978	42.3443
10/23/2019 17:22	41.9536	42.149	42.4908
10/23/2019 17:24	41.4164	42.0513	42.2955
10/23/2019 17:26	41.6117	42.0513	42.4908
10/23/2019 17:28	41.9536	42.1001	42.3443
10/23/2019 17:30	41.9048	42.149	42.442
10/23/2019 17:32	39.8535	42.0024	42.7839
10/23/2019 17:34	41.7582	42.1001	42.3932
10/23/2019 17:36	41.7094	42.1001	42.3443
10/23/2019 17:38	42.0513	42.149	42.3443
10/23/2019 17:40	41.9048	42.1001	42.2955
10/23/2019 17:42	41.7582	42.0513	42.2466
10/23/2019 17:44	41.4164	42.0513	42.735
10/23/2019 17:46	41.8071	42.0513	42.2955
10/23/2019 17:48	41.5629	42.0513	42.4908
10/23/2019 17:50	41.7582	42.0513	42.149
10/23/2019 17:52	41.9048	42.0024	42.149
10/23/2019 17:54	41.8071	41.9536	42.1001
10/23/2019 17:56	41.8071	42.0024	42.149
10/23/2019 17:58	41.4164	41.9536	42.442
10/23/2019 18:00	41.9048	42.0024	42.2955
10/23/2019 18:02	41.6606	41.9048	42.1001
10/23/2019 18:04	41.8071	41.9536	42.149
10/23/2019 18:06	41.7094	41.9048	42.149
10/23/2019 18:08	41.7094	41.8559	42.0513
10/23/2019 18:10	41.7094	41.9048	42.1001
10/23/2019 18:12	41.6606	41.9048	42.1001
10/23/2019 18:14	41.7094	41.9536	42.0513
10/23/2019 18:16	41.6606	41.9048	42.0513
10/23/2019 18:18	41.7582	41.9048	42.149

10/23/2019 18:20	41.5629	41.8071	42.0024
10/23/2019 18:22	41.7582	41.9048	42.1001
10/23/2019 18:24	41.4652	41.8559	42.149
10/23/2019 18:26	41.6606	41.8559	42.1001
10/23/2019 18:28	41.5629	41.8559	42.0513
10/23/2019 18:30	41.5629	41.7582	42.0024
10/23/2019 18:32	41.5629	41.8071	42.0513
10/23/2019 18:34	41.6117	41.7582	41.9536
10/23/2019 18:36	41.6117	41.7582	41.9536
10/23/2019 18:38	41.6606	41.7582	42.0024
10/23/2019 18:40	41.4164	41.7582	42.0024
10/23/2019 18:42	41.5629	41.7582	41.9536
10/23/2019 18:44	41.5629	41.7582	41.9536
10/23/2019 18:46	41.5629	41.7582	41.9536
10/23/2019 18:48	41.5629	41.7094	41.8071
10/23/2019 18:50	41.5629	41.7094	41.9536
10/23/2019 18:52	41.4652	41.7094	41.9048
10/23/2019 18:54	41.6117	41.7094	42.0513
10/23/2019 18:56	41.5629	41.7094	42.0024
10/23/2019 18:58	41.4652	41.6606	41.8071
10/23/2019 19:00	41.4652	41.6606	41.8071
10/23/2019 19:02	41.3187	41.6117	41.9536
10/23/2019 19:04	41.5629	41.7094	41.9048
10/23/2019 19:06	41.3675	41.6117	41.8071
10/23/2019 19:08	41.3675	41.6117	41.7582
10/23/2019 19:10	41.2698	41.6117	42.0024
10/23/2019 19:12	41.4164	41.5629	41.7094
10/23/2019 19:14	41.221	41.514	41.7094
10/23/2019 19:16	41.2698	41.5629	41.8071
10/23/2019 19:18	41.221	41.514	41.8071
10/23/2019 19:20	41.3187	41.514	41.7582
10/23/2019 19:22	41.2698	41.514	41.9048
10/23/2019 19:24	41.1233	41.4652	41.7094
10/23/2019 19:26	41.3675	41.514	41.7582
10/23/2019 19:28	41.2698	41.4652	41.6606
10/23/2019 19:30	41.2698	41.4652	41.6606
10/23/2019 19:32	41.3187	41.4652	41.7094
10/23/2019 19:34	41.2698	41.4164	41.6117
10/23/2019 19:36	41.221	41.4164	41.6606
10/23/2019 19:38	41.2698	41.3675	41.5629
10/23/2019 19:40	39.6093	41.3187	41.9048
10/23/2019 19:42	41.221	41.3675	41.5629
10/23/2019 19:44	41.3187	41.4164	41.5629
10/23/2019 19:46	40.7326	41.1233	41.6117
10/23/2019 19:48	40.6349	41.1722	41.6606
10/23/2019 19:50	40.7326	41.221	41.5629
10/23/2019 19:52	40.8303	41.1722	41.3675

10/23/2019 19:54	41.0256	41.3187	41.5629
10/23/2019 19:56	41.0256	41.2698	41.4652
10/23/2019 19:58	40.8791	41.221	41.4164
10/23/2019 20:00	40.8791	41.1722	41.4652
10/23/2019 20:02	40.928	41.2698	41.4652
10/23/2019 20:04	41.0256	41.2698	41.4164
10/23/2019 20:06	40.928	41.221	41.7094
10/23/2019 20:08	41.221	42.0513	46.2027
10/23/2019 20:10	41.7582	41.9048	42.1001
10/23/2019 20:12	41.8071	41.9536	42.1001
10/23/2019 20:14	41.9048	42.0024	42.1001
10/23/2019 20:16	41.9048	42.0024	42.2955
10/23/2019 20:18	41.8071	42.0024	42.1001
10/23/2019 20:20	41.7582	42.0024	42.2466
10/23/2019 20:22	42.0024	42.149	42.2955
10/23/2019 20:24	41.8071	42.149	42.5885
10/23/2019 20:26	42.0513	42.1978	42.2955
10/23/2019 20:28	42.0513	42.1978	42.3443
10/23/2019 20:30	42.0513	42.1978	42.3932
10/23/2019 20:32	41.9048	42.149	42.3443
10/23/2019 20:34	42.149	42.2466	42.3443
10/23/2019 20:36	42.1001	42.2955	42.442
10/23/2019 20:38	42.2466	42.3443	42.4908
10/23/2019 20:40	42.149	42.3443	42.5885
10/23/2019 20:42	42.1001	42.3443	42.442
10/23/2019 20:44	42.0513	42.3443	42.4908
10/23/2019 20:46	42.0513	42.3932	42.5885
10/23/2019 20:48	42.2466	42.3932	42.4908
10/23/2019 20:50	42.3932	42.4908	42.735
10/23/2019 20:52	42.442	42.5885	42.9792
10/23/2019 20:54	42.0024	42.442	42.5885
10/23/2019 20:56	42.442	42.5885	42.7839
10/23/2019 20:58	42.3443	42.5885	42.735
10/23/2019 21:00	42.0513	42.3443	42.5885
10/23/2019 21:02	42.5885	42.6862	42.8327
10/23/2019 21:04	42.4908	42.6862	43.0281
10/23/2019 21:06	42.3443	42.6374	42.8327
10/23/2019 21:08	42.442	42.6374	42.8816
10/23/2019 21:10	42.4908	42.6862	42.8327
10/23/2019 21:12	42.4908	42.735	42.9792
10/23/2019 21:14	42.4908	42.7839	42.9792
10/23/2019 21:16	42.735	42.8327	43.0281
10/23/2019 21:18	42.735	42.8327	43.0281
10/23/2019 21:20	42.735	42.8816	43.0769
10/23/2019 21:22	42.6862	42.9304	43.0281
10/23/2019 21:24	42.7839	42.9304	43.1746
10/23/2019 21:26	42.8327	42.9304	43.0769

10/23/2019 21:28	42.735	42.9304	43.1258
10/23/2019 21:30	42.735	43.0281	43.2234
10/23/2019 21:32	42.735	43.0281	43.1746
10/23/2019 21:34	42.8816	43.0769	43.37
10/23/2019 21:36	42.7839	43.0769	43.2234
10/23/2019 21:38	42.6862	42.8816	43.1258
10/23/2019 21:40	42.5885	43.0281	43.4676
10/23/2019 21:42	42.7839	43.0281	43.1746
10/23/2019 21:44	35.0183	42.0513	43.2234
10/23/2019 21:46	42.0513	42.442	42.6374
10/23/2019 21:48	42.2955	42.442	42.5885
10/23/2019 21:50	42.3443	42.442	42.5885
10/23/2019 21:52	42.2466	42.442	42.5885
10/23/2019 21:54	42.3932	42.442	42.5885
10/23/2019 21:56	42.3443	42.442	42.8327
10/23/2019 21:58	42.3443	42.3932	42.4908
10/23/2019 22:00	42.149	42.3932	42.5885
10/23/2019 22:02	42.2955	42.3932	42.4908
10/23/2019 22:04	42.3443	42.442	42.5885
10/23/2019 22:06	42.0513	42.3443	42.442
10/23/2019 22:08	41.9536	42.1978	42.4908
10/23/2019 22:10	42.149	42.3932	42.4908
10/23/2019 22:12	42.2466	42.3443	42.3932
10/23/2019 22:14	42.0513	42.2466	42.442
10/23/2019 22:16	41.9048	42.2466	42.442
10/23/2019 22:18	42.2466	42.3443	42.442
10/23/2019 22:20	42.0513	42.3443	42.735
10/23/2019 22:22	41.9048	42.2955	42.6374
10/23/2019 22:24	42.1001	42.3443	42.6374
10/23/2019 22:26	42.2466	42.3443	42.4908
10/23/2019 22:28	42.1001	42.2955	42.3443
10/23/2019 22:30	42.149	42.2955	42.3932
10/23/2019 22:32	42.0024	42.2466	42.442
10/23/2019 22:34	42.2955	42.3443	42.3932
10/23/2019 22:36	42.0024	42.2955	42.442
10/23/2019 22:38	42.149	42.2955	42.8327
10/23/2019 22:40	42.1001	42.2955	42.4908
10/23/2019 22:42	42.0513	42.2955	42.442
10/23/2019 22:44	42.0024	42.2466	42.3443
10/23/2019 22:46	42.1001	42.2466	42.3932
10/23/2019 22:48	42.149	42.2466	42.3932
10/23/2019 22:50	41.9048	42.2466	42.6862
10/23/2019 22:52	42.0024	42.2466	42.3443
10/23/2019 22:54	42.0513	42.2466	42.3932
10/23/2019 22:56	42.0024	42.1978	42.3443
10/23/2019 22:58	42.0024	42.2466	42.442
10/23/2019 23:00	42.0513	42.2466	42.3443

10/23/2019 23:02	41.9536	42.149	42.3443
10/23/2019 23:04	42.1001	42.1978	42.2955
10/23/2019 23:06	41.9536	42.1978	42.442
10/23/2019 23:08	42.0513	42.149	42.2466
10/23/2019 23:10	42.0513	42.1978	42.2955
10/23/2019 23:12	42.0513	42.149	42.2466
10/23/2019 23:14	42.0513	42.149	42.2466
10/23/2019 23:16	41.8071	42.1001	42.3932
10/23/2019 23:18	42.0513	42.149	42.2955
10/23/2019 23:20	41.9536	42.149	42.3932
10/23/2019 23:22	41.9536	42.1001	42.2466
10/23/2019 23:24	42.0024	42.149	42.2466
10/23/2019 23:26	42.0513	42.1001	42.149
10/23/2019 23:28	41.7094	41.9536	42.149
10/23/2019 23:30	41.7094	42.0024	42.2466
10/23/2019 23:32	42.0024	42.1001	42.149
10/23/2019 23:34	42.0513	42.1001	42.149
10/23/2019 23:36	42.0513	42.1001	42.149
10/23/2019 23:38	41.8071	42.0513	42.2955
10/23/2019 23:40	42.0024	42.1001	42.149
10/23/2019 23:42	42.0024	42.0513	42.1001
10/23/2019 23:44	41.9048	42.0513	42.1001
10/23/2019 23:46	42.0024	42.0513	42.1001
10/23/2019 23:48	42.0024	42.1001	42.2955
10/23/2019 23:50	42.0024	42.0513	42.1001
10/23/2019 23:52	41.8071	42.0513	42.2955
10/23/2019 23:54	42.0024	42.0513	42.0513
10/23/2019 23:56	42.0024	42.0513	42.1001
10/23/2019 23:58	42.0024	42.0513	42.149
10/24/2019 0:00	41.7582	42.0024	42.149
10/24/2019 0:02	42.0024	42.0513	42.0513
10/24/2019 0:04	41.9048	42.0513	42.1001
10/24/2019 0:06	41.9536	42.0513	42.1001
10/24/2019 0:08	42.0024	42.0513	42.1001
10/24/2019 0:10	41.9536	42.0513	42.1001
10/24/2019 0:12	41.9536	42.0513	42.0513
10/24/2019 0:14	41.9536	42.0024	42.149
10/24/2019 0:16	41.9536	42.0024	42.1001
10/24/2019 0:18	41.9048	42.0024	42.1001
10/24/2019 0:20	41.9536	42.0024	42.1001
10/24/2019 0:22	41.9536	42.0024	42.149
10/24/2019 0:24	41.9536	42.0024	42.0513
10/24/2019 0:26	41.7582	41.9536	42.0513
10/24/2019 0:28	41.7094	42.0024	42.149
10/24/2019 0:30	41.9536	42.0024	42.149
10/24/2019 0:32	41.8071	41.9536	42.0513
10/24/2019 0:34	41.8071	41.9536	42.0513

10/24/2019 0:36	41.9048	42.0024	42.2466
10/24/2019 0:38	41.9536	41.9536	42.0024
10/24/2019 0:40	41.9048	41.9536	42.0024
10/24/2019 0:42	41.8071	41.9536	42.0024
10/24/2019 0:44	41.7094	41.9536	42.0513
10/24/2019 0:46	41.8071	41.9536	42.0024
10/24/2019 0:48	41.9048	41.9536	42.0513
10/24/2019 0:50	41.9048	41.9536	42.0513
10/24/2019 0:52	41.7582	41.9536	42.0513
10/24/2019 0:54	41.9048	41.9536	42.0513
10/24/2019 0:56	41.9048	41.9536	41.9536
10/24/2019 0:58	41.9048	41.9536	42.0024
10/24/2019 1:00	41.9048	41.9536	41.9536
10/24/2019 1:02	41.8071	41.9048	42.0024
10/24/2019 1:04	41.9048	41.9536	42.1001
10/24/2019 1:06	41.9048	41.9536	42.0024
10/24/2019 1:08	41.8071	41.9536	42.0513
10/24/2019 1:10	41.9048	41.9048	41.9536
10/24/2019 1:12	41.7094	41.9048	41.9536
10/24/2019 1:14	41.9048	41.9048	41.9536
10/24/2019 1:16	41.9048	41.9048	41.9536
10/24/2019 1:18	41.9048	41.9048	41.9536
10/24/2019 1:20	41.9048	41.9536	42.0513
10/24/2019 1:22	41.7582	41.9048	41.9536
10/24/2019 1:24	41.7582	41.9048	42.0513
10/24/2019 1:26	41.7582	41.9048	41.9536
10/24/2019 1:28	41.7582	41.9048	41.9536
10/24/2019 1:30	41.8071	41.8559	41.9536
10/24/2019 1:32	41.4164	41.8559	41.9536
10/24/2019 1:34	41.7582	41.8559	42.0024
10/24/2019 1:36	41.8071	41.8559	41.9536
10/24/2019 1:38	41.8071	41.8559	41.9048
10/24/2019 1:40	41.8071	41.8559	41.9536
10/24/2019 1:42	41.6606	41.8559	41.9048
10/24/2019 1:44	41.6606	41.8071	41.9536
10/24/2019 1:46	41.8071	41.8559	41.9536
10/24/2019 1:48	41.7094	41.8071	41.9048
10/24/2019 1:50	41.7582	41.8071	41.9048
10/24/2019 1:52	41.8071	41.8559	41.9536
10/24/2019 1:54	41.7582	41.8071	41.9048
10/24/2019 1:56	41.7582	41.8071	41.9536
10/24/2019 1:58	41.6117	41.7582	41.9048
10/24/2019 2:00	41.7582	41.8071	41.9536
10/24/2019 2:02	41.7582	41.8071	41.9536
10/24/2019 2:04	41.7582	41.8071	41.9048
10/24/2019 2:06	41.7582	41.8071	41.9048
10/24/2019 2:08	41.7582	41.7582	41.8071

10/24/2019 2:10	41.7582	41.7582	41.8071
10/24/2019 2:12	41.7094	41.7582	41.8071
10/24/2019 2:14	41.7094	41.8071	41.9048
10/24/2019 2:16	41.6606	41.7582	41.8071
10/24/2019 2:18	41.7094	41.7582	41.8071
10/24/2019 2:20	41.7582	41.7582	41.8071
10/24/2019 2:22	41.6606	41.7582	41.8071
10/24/2019 2:24	41.6117	41.7582	41.8071
10/24/2019 2:26	41.7094	41.7582	41.8071
10/24/2019 2:28	41.6117	41.7582	41.8071
10/24/2019 2:30	41.7094	41.7582	41.7582
10/24/2019 2:32	41.7094	41.7582	41.8071
10/24/2019 2:34	41.7094	41.7582	41.7582
10/24/2019 2:36	41.7094	41.8071	41.9536
10/24/2019 2:38	41.6606	41.7582	41.9536
10/24/2019 2:40	41.7094	41.7582	41.8071
10/24/2019 2:42	41.7094	41.7094	41.8071
10/24/2019 2:44	41.6606	41.7094	41.7582
10/24/2019 2:46	41.7094	41.7094	41.7582
10/24/2019 2:48	41.5629	41.7094	41.9048
10/24/2019 2:50	41.6117	41.7094	41.7582
10/24/2019 2:52	41.6117	41.7094	41.7582
10/24/2019 2:54	41.6606	41.7094	41.8071
10/24/2019 2:56	41.4652	41.7094	41.9536
10/24/2019 2:58	41.6117	41.7094	41.8071
10/24/2019 3:00	41.6606	41.7094	41.8071
10/24/2019 3:02	41.6606	41.7094	41.7582
10/24/2019 3:04	41.6117	41.6606	41.8071
10/24/2019 3:06	41.6117	41.7094	41.7094
10/24/2019 3:08	41.4164	41.6606	41.7582
10/24/2019 3:10	41.6606	41.6606	41.7094
10/24/2019 3:12	41.6117	41.6606	41.7094
10/24/2019 3:14	41.6117	41.6606	41.7094
10/24/2019 3:16	41.6117	41.6606	41.7094
10/24/2019 3:18	41.5629	41.6606	41.7094
10/24/2019 3:20	41.5629	41.6606	41.7094
10/24/2019 3:22	41.6117	41.6606	41.6606
10/24/2019 3:24	41.6117	41.6606	41.7094
10/24/2019 3:26	41.4652	41.6117	41.7094
10/24/2019 3:28	41.5629	41.6117	41.6606
10/24/2019 3:30	41.4652	41.6117	41.6606
10/24/2019 3:32	41.4652	41.6117	41.6606
10/24/2019 3:34	41.5629	41.6117	41.6606
10/24/2019 3:36	41.5629	41.6117	41.6606
10/24/2019 3:38	41.5629	41.6117	41.6606
10/24/2019 3:40	41.4652	41.6117	41.6606
10/24/2019 3:42	41.5629	41.6117	41.6606

10/24/2019 3:44	41.4652	41.6117	41.7582
10/24/2019 3:46	41.5629	41.6117	41.6606
10/24/2019 3:48	41.5629	41.6117	41.7094
10/24/2019 3:50	41.4652	41.5629	41.6117
10/24/2019 3:52	41.4652	41.5629	41.6117
10/24/2019 3:54	41.4652	41.5629	41.6117
10/24/2019 3:56	41.5629	41.5629	41.6117
10/24/2019 3:58	41.4652	41.5629	41.6606
10/24/2019 4:00	41.4652	41.5629	41.7582
10/24/2019 4:02	41.4164	41.5629	41.6117
10/24/2019 4:04	41.4164	41.5629	41.6606
10/24/2019 4:06	41.4652	41.5629	41.6117
10/24/2019 4:08	41.3675	41.5629	41.6117
10/24/2019 4:10	41.3675	41.514	41.6117
10/24/2019 4:12	41.3675	41.514	41.6117
10/24/2019 4:14	41.3187	41.514	41.6606
10/24/2019 4:16	41.3187	41.4652	41.5629
10/24/2019 4:18	41.3675	41.514	41.6117
10/24/2019 4:20	41.4164	41.4652	41.5629
10/24/2019 4:22	41.3675	41.4652	41.5629
10/24/2019 4:24	41.3675	41.4652	41.6606
10/24/2019 4:26	41.3187	41.4652	41.6606
10/24/2019 4:28	41.221	41.4164	41.4652
10/24/2019 4:30	41.4164	41.4652	41.5629
10/24/2019 4:32	41.3675	41.4652	41.5629
10/24/2019 4:34	41.3675	41.4652	41.5629
10/24/2019 4:36	41.3675	41.4652	41.5629
10/24/2019 4:38	41.3187	41.4164	41.4652
10/24/2019 4:40	41.3675	41.4652	41.7094
10/24/2019 4:42	41.3675	41.4652	41.5629
10/24/2019 4:44	41.3675	41.4652	41.5629
10/24/2019 4:46	41.3675	41.4164	41.5629
10/24/2019 4:48	41.2698	41.4164	41.4652
10/24/2019 4:50	41.3675	41.4164	41.4164
10/24/2019 4:52	41.221	41.3675	41.5629
10/24/2019 4:54	41.3187	41.4164	41.5629
10/24/2019 4:56	41.221	41.4164	41.5629
10/24/2019 4:58	41.3187	41.4164	41.4164
10/24/2019 5:00	41.3187	41.3675	41.4652
10/24/2019 5:02	41.1233	41.3675	41.4652
10/24/2019 5:04	41.0256	41.3187	41.6606
10/24/2019 5:06	40.8303	41.0745	41.2698
10/24/2019 5:08	40.9768	41.1233	41.4652
10/24/2019 5:10	40.8303	41.1233	41.3675
10/24/2019 5:12	41.2698	41.3675	41.5629
10/24/2019 5:14	41.2698	41.3675	41.5629
10/24/2019 5:16	41.0745	41.3187	41.4652

10/24/2019 5:18	41.1233	41.3187	41.4164
10/24/2019 5:20	41.0256	41.3187	41.5629
10/24/2019 5:22	41.1233	41.3187	41.4164
10/24/2019 5:24	41.2698	41.3675	41.4164
10/24/2019 5:26	40.9768	41.221	41.3675
10/24/2019 5:28	40.928	41.2698	41.6606
10/24/2019 5:30	41.0745	41.2698	41.3675
10/24/2019 5:32	41.0745	41.9536	46.7399
10/24/2019 5:34	41.7582	42.0024	42.2466
10/24/2019 5:36	41.6606	42.0513	42.2466
10/24/2019 5:38	41.9536	42.0513	42.2466
10/24/2019 5:40	42.0024	42.1001	42.2955
10/24/2019 5:42	41.7582	42.0513	42.2466
10/24/2019 5:44	42.0024	42.1001	42.2955
10/24/2019 5:46	41.7094	42.0024	42.149
10/24/2019 5:48	41.8071	42.0024	42.3443
10/24/2019 5:50	41.7582	42.0024	42.149
10/24/2019 5:52	41.7582	41.9536	42.0513
10/24/2019 5:54	41.9048	42.0513	42.2955
10/24/2019 5:56	41.7094	42.0513	42.3443
10/24/2019 5:58	42.1001	42.2466	42.3443
10/24/2019 6:00	42.0513	42.2955	42.4908
10/24/2019 6:02	41.8071	42.2466	42.3932
10/24/2019 6:04	42.0024	42.2955	42.3932
10/24/2019 6:06	42.149	42.3443	42.4908
10/24/2019 6:08	42.2466	42.3443	42.442
10/24/2019 6:10	42.2955	42.442	42.735
10/24/2019 6:12	42.3443	42.4908	42.5885
10/24/2019 6:14	42.2466	42.4908	42.6374
10/24/2019 6:16	42.3443	42.4908	42.8327
10/24/2019 6:18	42.2955	42.4908	42.6374
10/24/2019 6:20	42.3443	42.442	42.6374
10/24/2019 6:22	42.3932	42.5397	42.7839
10/24/2019 6:24	42.2466	42.5885	42.7839
10/24/2019 6:26	42.149	42.5885	42.7839
10/24/2019 6:28	42.4908	42.6374	42.735
10/24/2019 6:30	42.442	42.6374	42.7839
10/24/2019 6:32	42.442	42.735	42.8816
10/24/2019 6:34	42.3443	42.6374	42.8327
10/24/2019 6:36	42.442	42.735	42.8816
10/24/2019 6:38	42.5885	42.735	42.7839
10/24/2019 6:40	42.6374	42.7839	43.0281
10/24/2019 6:42	42.6374	42.735	42.8816
10/24/2019 6:44	42.2955	42.735	42.9792
10/24/2019 6:46	42.5885	42.7839	42.8816
10/24/2019 6:48	42.6862	42.8327	42.9792
10/24/2019 6:50	42.6862	42.8327	43.0281

10/24/2019 6:52	42.6374	42.8327	43.0769
10/24/2019 6:54	42.1001	42.7839	43.0281
10/24/2019 6:56	42.442	42.735	43.0281
10/24/2019 6:58	42.6862	42.735	42.8327
10/24/2019 7:00	42.6374	42.7839	42.9792
10/24/2019 7:02	42.735	42.8816	43.1258
10/24/2019 7:04	42.7839	42.9792	43.1746
10/24/2019 7:06	42.442	42.8816	43.1746
10/24/2019 7:08	42.4908	42.8816	43.4188
10/24/2019 7:10	42.442	42.7839	43.1746
10/24/2019 7:12	42.2466	42.6862	42.8816
10/24/2019 7:14	42.6374	42.8327	43.0281
10/24/2019 7:16	42.4908	42.8816	43.0769
10/24/2019 7:18	39.1209	42.442	43.0281
10/24/2019 7:20	42.2466	42.442	42.6374
10/24/2019 7:22	42.2466	42.442	42.6862
10/24/2019 7:24	42.2955	42.442	42.735
10/24/2019 7:26	42.3443	42.4908	42.6862
10/24/2019 7:28	41.9536	42.3443	42.4908
10/24/2019 7:30	42.2466	42.442	42.735
10/24/2019 7:32	42.1001	42.3443	42.6374
10/24/2019 7:34	42.1001	42.3443	42.4908
10/24/2019 7:36	42.0513	42.3932	42.735
10/24/2019 7:38	42.0513	42.3443	42.4908
10/24/2019 7:40	41.9048	42.2955	42.4908
10/24/2019 7:42	42.2466	42.3932	42.5885
10/24/2019 7:44	42.0513	42.2955	42.5885
10/24/2019 7:46	41.7582	42.3443	42.6862
10/24/2019 7:48	41.9536	42.2955	42.735
10/24/2019 7:50	42.0513	42.2955	42.442
10/24/2019 7:52	42.1001	42.2955	42.3932
10/24/2019 7:54	41.9536	42.2466	42.3932
10/24/2019 7:56	42.1001	42.2466	42.442
10/24/2019 7:58	42.0513	42.2466	42.3932
10/24/2019 8:00	42.0513	42.2955	42.4908
10/24/2019 8:02	42.0513	42.2955	42.6374
10/24/2019 8:04	41.9536	42.2466	42.442
10/24/2019 8:06	41.9048	42.2466	42.3932
10/24/2019 8:08	42.0513	42.2466	42.3932
10/24/2019 8:10	42.0513	42.2466	42.735
10/24/2019 8:12	40.7326	42.1001	42.6374
10/24/2019 8:14	42.0024	42.1978	42.3932
10/24/2019 8:16	41.8071	42.149	42.2955
10/24/2019 8:18	41.4164	42.1001	42.3443
10/24/2019 8:20	41.9048	42.149	42.3443
10/24/2019 8:22	41.9536	42.149	42.3443
10/24/2019 8:24	41.9048	42.149	42.2955

10/24/2019 8:26	41.8071	42.0513	42.2955
10/24/2019 8:28	41.9536	42.1001	42.2955
10/24/2019 8:30	40.5861	41.9536	42.6374
10/24/2019 8:32	41.9536	42.1001	42.3443
10/24/2019 8:34	41.9536	42.1001	42.149
10/24/2019 8:36	41.9536	42.0513	42.2955
10/24/2019 8:38	41.9048	42.0513	42.2466
10/24/2019 8:40	41.9536	42.1001	42.4908
10/24/2019 8:42	41.7582	41.9536	42.149
10/24/2019 8:44	41.9048	42.0513	42.2955
10/24/2019 8:46	41.9048	42.0024	42.149
10/24/2019 8:48	41.8071	42.0024	42.149
10/24/2019 8:50	41.6606	42.0024	42.3443
10/24/2019 8:52	41.8071	42.0513	42.2466
10/24/2019 8:54	41.8071	41.9536	42.149
10/24/2019 8:56	41.9048	42.0024	42.1001
10/24/2019 8:58	41.9048	42.0024	42.1001
10/24/2019 9:00	41.7094	41.9536	42.149
10/24/2019 9:02	41.7582	41.9536	42.1001
10/24/2019 9:04	41.7094	41.9536	42.0513
10/24/2019 9:06	41.6606	41.9536	42.0513
10/24/2019 9:08	41.7094	41.9536	42.3443
10/24/2019 9:10	41.8071	41.9048	42.0024
10/24/2019 9:12	41.6606	41.8559	42.0024
10/24/2019 9:14	40	41.7582	42.4908
10/24/2019 9:16	41.6606	41.8559	42.0024
10/24/2019 9:18	41.7094	41.8559	42.0513
10/24/2019 9:20	41.7094	41.8559	42.0513
10/24/2019 9:22	41.7094	41.8559	42.0513
10/24/2019 9:24	41.7094	41.8559	42.1001
10/24/2019 9:26	41.7094	41.8071	41.9536
10/24/2019 9:28	41.6606	41.8071	42.0024
10/24/2019 9:30	41.6117	41.8071	41.9536
10/24/2019 9:32	41.4652	41.8071	42.0513
10/24/2019 9:34	41.4652	41.8071	42.2466
10/24/2019 9:36	41.5629	41.7582	41.9048
10/24/2019 9:38	41.4652	41.7582	42.1001
10/24/2019 9:40	41.5629	41.7582	41.9536
10/24/2019 9:42	41.4652	41.7582	42.0513
10/24/2019 9:44	41.6117	41.7582	41.9536
10/24/2019 9:46	41.4652	41.7094	42.0513
10/24/2019 9:48	41.5629	41.7094	41.9536
10/24/2019 9:50	41.6606	41.7094	41.8071
10/24/2019 9:52	41.6117	41.7094	41.9048
10/24/2019 9:54	41.5629	41.7094	42.0024
10/24/2019 9:56	41.3675	41.6117	41.8071
10/24/2019 9:58	41.4164	41.6606	41.9536

10/24/2019 10:00	41.3675	41.7094	41.9048
10/24/2019 10:02	41.4164	41.6606	41.8071
10/24/2019 10:04	41.4164	41.7094	42.3932
10/24/2019 10:06	41.5629	41.6117	41.7582
10/24/2019 10:08	41.5629	41.6606	41.9048
10/24/2019 10:10	41.4164	41.6606	41.9048
10/24/2019 10:12	41.221	41.5629	41.7094
10/24/2019 10:14	41.221	41.6117	41.7582
10/24/2019 10:16	41.3675	41.6117	41.7582
10/24/2019 10:18	41.4164	41.6117	42.0024
10/24/2019 10:20	41.221	41.514	41.6606
10/24/2019 10:22	39.2186	41.4652	42.3932
10/24/2019 10:24	41.3675	41.6117	41.8071
10/24/2019 10:26	41.3675	41.514	41.8071
10/24/2019 10:28	41.3675	41.5629	41.9048
10/24/2019 10:30	41.3187	41.5629	41.9048
10/24/2019 10:32	41.3675	41.514	41.6606
10/24/2019 10:34	41.3187	41.514	41.8071
10/24/2019 10:36	41.3187	41.4652	41.6117
10/24/2019 10:38	41.3187	41.4652	41.6606
10/24/2019 10:40	40.9768	41.514	42.1001
10/24/2019 10:42	41.4164	41.4652	41.6117
10/24/2019 10:44	41.0745	41.4164	41.6606
10/24/2019 10:46	41.3675	41.4652	41.6117
10/24/2019 10:48	41.3187	41.4164	41.6117
10/24/2019 10:50	41.0256	41.4164	41.6117
10/24/2019 10:52	41.3187	41.4164	41.6117
10/24/2019 10:54	41.3675	41.514	41.6606
10/24/2019 10:56	41.2698	41.4164	41.5629
10/24/2019 10:58	41.221	41.3675	41.5629
10/24/2019 11:00	41.3187	41.4164	41.6117
10/24/2019 11:02	39.6093	41.2698	42.1001
10/24/2019 11:04	41.221	41.4164	41.5629
10/24/2019 11:06	41.2698	41.4164	41.6606
10/24/2019 11:08	41.221	41.3675	41.6117
10/24/2019 11:10	41.221	41.3675	41.4164
10/24/2019 11:12	41.0745	41.4164	41.9536
10/24/2019 11:14	41.221	42.1001	44.9328
10/24/2019 11:16	41.9536	42.0513	42.149
10/24/2019 11:18	42.0024	42.1001	42.149
10/24/2019 11:20	42.0513	42.149	42.2466
10/24/2019 11:22	42.0513	42.1001	42.2466
10/24/2019 11:24	42.0513	42.1978	42.3443
10/24/2019 11:26	41.9048	42.1001	42.3932
10/24/2019 11:28	41.9536	42.2466	42.3932
10/24/2019 11:30	42.0024	42.2955	42.735
10/24/2019 11:32	42.149	42.2955	42.3443

10/24/2019 11:34	42.2466	42.3443	42.442
10/24/2019 11:36	42.1001	42.3443	42.4908
10/24/2019 11:38	42.149	42.3443	42.4908
10/24/2019 11:40	42.2466	42.3932	42.5885
10/24/2019 11:42	42.2955	42.442	42.6374
10/24/2019 11:44	42.3443	42.4908	42.6374
10/24/2019 11:46	42.4908	42.5397	42.6862
10/24/2019 11:48	42.3932	42.5397	42.735
10/24/2019 11:50	42.3443	42.4908	42.6862
10/24/2019 11:52	42.4908	42.6374	42.7839
10/24/2019 11:54	42.3932	42.5397	42.6862
10/24/2019 11:56	42.4908	42.6374	42.8816
10/24/2019 11:58	42.3932	42.5885	42.8327
10/24/2019 12:00	42.4908	42.6374	42.9792
10/24/2019 12:02	42.6862	42.735	42.8327
10/24/2019 12:04	42.5885	42.735	42.8327
10/24/2019 12:06	42.735	42.7839	42.8816
10/24/2019 12:08	42.442	42.7839	43.0281
10/24/2019 12:10	42.6374	42.8327	43.0281
10/24/2019 12:12	42.735	42.8327	42.9792
10/24/2019 12:14	42.8327	42.9304	42.9792
10/24/2019 12:16	42.735	42.8816	43.0769
10/24/2019 12:18	42.7839	42.9304	43.0281
10/24/2019 12:20	42.735	42.9792	43.1746
10/24/2019 12:22	42.6862	43.0281	43.3211
10/24/2019 12:24	42.8816	43.0281	43.1746
10/24/2019 12:26	42.735	42.9792	43.1258
10/24/2019 12:28	42.9792	43.0769	43.3211
10/24/2019 12:30	42.7839	43.0769	43.4676
10/24/2019 12:32	43.0769	43.1258	43.2234
10/24/2019 12:34	43.0769	43.1746	43.3211
10/24/2019 12:36	42.9792	43.1746	43.3211
10/24/2019 12:38	43.1258	43.1746	43.2234
10/24/2019 12:40	42.6862	42.9792	43.1746
10/24/2019 12:42	42.8327	43.0281	43.1258
10/24/2019 12:44	42.149	42.8816	43.1746
10/24/2019 12:46	42.442	42.5885	42.735
10/24/2019 12:48	42.3443	42.5885	42.6862
10/24/2019 12:50	42.3443	42.5397	42.6862
10/24/2019 12:52	42.3443	42.5885	42.8327
10/24/2019 12:54	42.2466	42.4908	42.6862
10/24/2019 12:56	42.3932	42.4908	42.735
10/24/2019 12:58	42.3443	42.4908	42.6374
10/24/2019 13:00	42.3443	42.4908	42.6374
10/24/2019 13:02	42.3443	42.5397	42.735
10/24/2019 13:04	42.2955	42.4908	42.8816
10/24/2019 13:06	42.2466	42.4908	42.6862

10/24/2019 13:08	42.3932	42.4908	42.5885
10/24/2019 13:10	42.3443	42.442	42.5885
10/24/2019 13:12	42.2466	42.442	42.6374
10/24/2019 13:14	42.149	42.442	42.6374
10/24/2019 13:16	42.3443	42.442	42.5885
10/24/2019 13:18	42.2466	42.3932	42.6374
10/24/2019 13:20	42.149	42.3932	42.5885
10/24/2019 13:22	42.1001	42.3932	42.6374
10/24/2019 13:24	42.2955	42.3932	42.6374
10/24/2019 13:26	42.2466	42.3932	42.5885
10/24/2019 13:28	42.2466	42.3932	42.5885
10/24/2019 13:30	42.149	42.2955	42.5885
10/24/2019 13:32	42.149	42.3932	42.4908
10/24/2019 13:34	42.149	42.3443	42.4908
10/24/2019 13:36	42.149	42.3443	42.442
10/24/2019 13:38	42.2955	42.3443	42.442
10/24/2019 13:40	42.149	42.3443	42.442
10/24/2019 13:42	42.1001	42.2955	42.4908
10/24/2019 13:44	42.2466	42.3443	42.442
10/24/2019 13:46	42.2466	42.3443	42.4908
10/24/2019 13:48	42.2466	42.2955	42.442
10/24/2019 13:50	42.2466	42.2955	42.3932
10/24/2019 13:52	42.149	42.2955	42.4908
10/24/2019 13:54	42.1001	42.2955	42.3932
10/24/2019 13:56	42.1001	42.2466	42.442
10/24/2019 13:58	42.149	42.2955	42.3932
10/24/2019 14:00	42.1001	42.2466	42.6374
10/24/2019 14:02	42.0024	42.1978	42.3443
10/24/2019 14:04	41.9536	42.2466	42.3443
10/24/2019 14:06	41.9536	42.1978	42.3443
10/24/2019 14:08	41.9536	42.149	42.3932
10/24/2019 14:10	42.0513	42.2466	42.442
10/24/2019 14:12	42.0513	42.2466	42.442
10/24/2019 14:14	41.7582	42.2466	42.6374
10/24/2019 14:16	41.8071	42.1978	42.3443
10/24/2019 14:18	41.9536	42.1978	42.5885
10/24/2019 14:20	42.0513	42.149	42.2955
10/24/2019 14:22	41.8071	42.149	42.2955
10/24/2019 14:24	42.0024	42.149	42.3443
10/24/2019 14:26	42.0513	42.149	42.3443
10/24/2019 14:28	41.9048	42.1001	42.3443
10/24/2019 14:30	42.0024	42.149	42.2955
10/24/2019 14:32	42.0513	42.149	42.3443
10/24/2019 14:34	41.8071	42.1001	42.3443
10/24/2019 14:36	41.9048	42.1001	42.2955
10/24/2019 14:38	42.0513	42.149	42.2955
10/24/2019 14:40	41.9048	42.1001	42.3932

10/24/2019 14:42	41.9048	42.1001	42.3932
10/24/2019 14:44	41.9536	42.1001	42.2466
10/24/2019 14:46	41.7582	42.149	42.8816
10/24/2019 14:48	41.8071	42.0513	42.2466
10/24/2019 14:50	42.0024	42.0513	42.149
10/24/2019 14:52	41.9048	42.0513	42.149
10/24/2019 14:54	41.7582	42.0513	42.2955
10/24/2019 14:56	42.0024	42.0513	42.2955
10/24/2019 14:58	41.7094	42.0024	42.2466
10/24/2019 15:00	41.9048	42.0024	42.2466
10/24/2019 15:02	41.6606	42.0513	42.3932
10/24/2019 15:04	41.8071	42.0024	42.149
10/24/2019 15:06	41.7582	41.9536	42.1001
10/24/2019 15:08	41.9048	42.0024	42.1001
10/24/2019 15:10	41.8071	42.0024	42.1001
10/24/2019 15:12	41.6606	41.9536	42.149
10/24/2019 15:14	41.6606	41.9536	42.149
10/24/2019 15:16	41.4652	41.9536	42.149
10/24/2019 15:18	41.8071	41.9536	42.1001
10/24/2019 15:20	41.7582	41.9536	42.1001
10/24/2019 15:22	41.7582	41.9536	42.0024
10/24/2019 15:24	41.7094	41.9536	42.1001
10/24/2019 15:26	41.7094	41.9048	42.0024
10/24/2019 15:28	41.7094	41.9536	42.149
10/24/2019 15:30	41.8071	41.9048	42.1001
10/24/2019 15:32	41.6606	41.8559	42.2466
10/24/2019 15:34	41.7094	41.9048	42.1001
10/24/2019 15:36	41.7582	41.9048	41.9536
10/24/2019 15:38	41.7094	41.8559	42.0024
10/24/2019 15:40	41.7094	41.8559	42.0024
10/24/2019 15:42	41.7094	41.8559	42.0024
10/24/2019 15:44	41.4164	41.6117	41.9536
10/24/2019 15:46	41.6606	41.8559	41.9536
10/24/2019 15:48	41.7094	41.8559	42.0513
10/24/2019 15:50	41.6117	41.7582	41.9536
10/24/2019 15:52	41.7094	41.8071	41.9536
10/24/2019 15:54	41.5629	41.7582	41.9048
10/24/2019 15:56	41.6606	41.7582	42.0024
10/24/2019 15:58	41.7094	41.8071	42.1001
10/24/2019 16:00	41.7094	41.7582	41.9536
10/24/2019 16:02	41.6117	41.7582	41.9536
10/24/2019 16:04	41.6117	41.7582	42.0024
10/24/2019 16:06	41.4164	41.7094	41.9048
10/24/2019 16:08	41.4652	41.6117	41.8071
10/24/2019 16:10	41.5629	41.7094	41.8071
10/24/2019 16:12	41.4164	41.5629	41.9048
10/24/2019 16:14	41.3675	41.6117	41.9048

10/24/2019 16:16	41.2698	41.6606	41.8071
10/24/2019 16:18	41.2698	41.514	42.0024
10/24/2019 16:20	41.5629	41.6606	41.8071
10/24/2019 16:22	41.4652	41.6117	41.8071
10/24/2019 16:24	41.5629	41.6117	41.7582
10/24/2019 16:26	41.3187	41.6117	41.9048
10/24/2019 16:28	41.4164	41.6117	41.8071
10/24/2019 16:30	41.6117	41.6606	41.8071
10/24/2019 16:32	41.3187	41.5629	41.7094
10/24/2019 16:34	41.4164	41.6606	42.0024
10/24/2019 16:36	41.3187	41.5629	41.7094
10/24/2019 16:38	40.8303	41.1722	41.4164
10/24/2019 16:40	40.8791	41.5629	42.1001
10/24/2019 16:42	41.3675	41.514	41.7094
10/24/2019 16:44	41.3675	41.6117	41.7582
10/24/2019 16:46	41.4164	41.5629	41.7582
10/24/2019 16:48	41.4164	41.6117	41.8071
10/24/2019 16:50	41.0745	41.4652	41.6606
10/24/2019 16:52	41.3187	41.514	41.6117
10/24/2019 16:54	41.2698	41.3675	41.5629
10/24/2019 16:56	41.3187	41.514	41.7094
10/24/2019 16:58	41.0745	41.514	41.9048
10/24/2019 17:00	41.221	41.4652	41.6117
10/24/2019 17:02	41.2698	41.4652	41.6606
10/24/2019 17:04	41.3675	41.4652	41.5629
10/24/2019 17:06	41.1233	41.4164	41.6606
10/24/2019 17:08	41.221	41.3675	41.5629
10/24/2019 17:10	41.1233	41.4164	41.6117
10/24/2019 17:12	41.3187	41.3675	41.4652
10/24/2019 17:14	41.0745	41.4652	41.9048
10/24/2019 17:16	40.928	41.4164	41.6606
10/24/2019 17:18	41.0256	41.2698	41.7094
10/24/2019 17:20	41.2698	41.3675	41.4652
10/24/2019 17:22	41.0745	41.3675	41.5629
10/24/2019 17:24	41.0745	41.4164	41.6117
10/24/2019 17:26	41.3187	41.3675	41.5629
10/24/2019 17:28	41.0745	41.3187	41.5629
10/24/2019 17:30	41.0256	41.3187	41.6606
10/24/2019 17:32	41.1233	41.3675	41.5629
10/24/2019 17:34	41.221	41.3187	41.4652
10/24/2019 17:36	40.8791	41.221	41.4652
10/24/2019 17:38	41.1233	41.3187	41.6606
10/24/2019 17:40	41.0745	41.514	43.663
10/24/2019 17:42	41.3187	41.7094	42.0513
10/24/2019 17:44	41.7094	41.9536	42.1001
10/24/2019 17:46	41.9048	42.0024	42.149
10/24/2019 17:48	41.4164	41.9048	42.149

10/24/2019 17:50	41.4652	41.8071	42.2955
10/24/2019 17:52	41.7094	42.0024	42.3443
10/24/2019 17:54	41.6117	41.9536	42.1001
10/24/2019 17:56	41.9536	42.0513	42.149
10/24/2019 17:58	41.7582	42.149	42.442
10/24/2019 18:00	42.0513	42.1978	42.3932
10/24/2019 18:02	41.9048	42.2466	42.5885
10/24/2019 18:04	41.8071	42.1978	42.4908
10/24/2019 18:06	42.0513	42.2466	42.3932
10/24/2019 18:08	42.0513	42.2955	42.6862
10/24/2019 18:10	41.9536	42.2955	42.7839
10/24/2019 18:12	41.9536	42.2955	42.4908
10/24/2019 18:14	42.149	42.3932	42.6374
10/24/2019 18:16	42.3932	42.442	42.5885
10/24/2019 18:18	42.149	42.442	42.6862
10/24/2019 18:20	42.3443	42.442	42.6374
10/24/2019 18:22	42.149	42.4908	42.6862
10/24/2019 18:24	42.2955	42.4908	42.6374
10/24/2019 18:26	42.2466	42.5885	42.7839
10/24/2019 18:28	42.3932	42.5397	42.8816
10/24/2019 18:30	42.3932	42.5397	42.6374
10/24/2019 18:32	42.442	42.6374	42.8816
10/24/2019 18:34	42.4908	42.6862	42.9792
10/24/2019 18:36	42.3932	42.5885	42.6862
10/24/2019 18:38	42.5885	42.735	43.0281
10/24/2019 18:40	42.5885	42.735	43.0281
10/24/2019 18:42	42.6374	42.735	42.8816
10/24/2019 18:44	42.3932	42.6374	42.8327
10/24/2019 18:46	42.4908	42.7839	43.0769
10/24/2019 18:48	42.5885	42.7839	42.9792
10/24/2019 18:50	42.4908	42.735	42.8816
10/24/2019 18:52	42.5885	42.8327	43.1258
10/24/2019 18:54	42.6862	42.8327	43.0281
10/24/2019 18:56	42.7839	42.8816	43.0281
10/24/2019 18:58	42.735	42.8816	43.0769
10/24/2019 19:00	42.8327	42.9792	43.0769
10/24/2019 19:02	42.735	43.0281	43.3211
10/24/2019 19:04	42.735	42.9304	43.0281
10/24/2019 19:06	42.7839	43.0281	43.37
10/24/2019 19:08	42.7839	42.9792	43.3211
10/24/2019 19:10	42.735	43.0769	43.7607
10/24/2019 19:12	42.8327	43.0769	43.1746
10/24/2019 19:14	42.9792	43.1258	43.3211
10/24/2019 19:16	42.6374	42.9304	43.3211
10/24/2019 19:18	41.9048	42.735	43.2234
10/24/2019 19:20	42.149	42.442	42.6862
10/24/2019 19:22	41.7582	42.3443	42.5885

10/24/2019 19:24	42.2466	42.4908	42.6862
10/24/2019 19:26	42.1001	42.3443	42.6862
10/24/2019 19:28	42.1001	42.3932	42.4908
10/24/2019 19:30	42.2955	42.3932	42.4908
10/24/2019 19:32	42.0513	42.3932	42.5885
10/24/2019 19:34	42.1001	42.442	42.735
10/24/2019 19:36	41.9536	42.2955	42.442
10/24/2019 19:38	42.0024	42.2955	42.442
10/24/2019 19:40	41.9536	42.2955	42.5885
10/24/2019 19:42	41.9536	42.3443	42.5885
10/24/2019 19:44	42.149	42.2955	42.5885
10/24/2019 19:46	42.0024	42.2466	42.442
10/24/2019 19:48	41.9048	42.1978	42.6374
10/24/2019 19:50	41.9536	42.2466	42.3932
10/24/2019 19:52	41.9048	42.2466	42.3443
10/24/2019 19:54	42.0024	42.2466	42.3932
10/24/2019 19:56	42.0513	42.1978	42.3932
10/24/2019 19:58	42.0513	42.1978	42.3443
10/24/2019 20:00	41.7094	42.1978	42.442
10/24/2019 20:02	42.0024	42.149	42.3932
10/24/2019 20:04	42.0024	42.1978	42.442
10/24/2019 20:06	41.9048	42.149	42.3443
10/24/2019 20:08	41.4652	42.0024	42.3443
10/24/2019 20:10	41.6117	42.0024	42.6862
10/24/2019 20:12	41.9048	42.1001	42.2466
10/24/2019 20:14	41.9536	42.1001	42.2955
10/24/2019 20:16	42.0024	42.1001	42.2955
10/24/2019 20:18	41.7582	42.1001	42.5885
10/24/2019 20:20	41.9536	42.0513	42.149
10/24/2019 20:22	41.9048	42.0024	42.149
10/24/2019 20:24	41.8071	42.0024	42.2466
10/24/2019 20:26	41.7582	42.0024	42.149
10/24/2019 20:28	41.8071	42.0024	42.149
10/24/2019 20:30	41.9048	42.0513	42.2466
10/24/2019 20:32	41.9048	42.1001	42.4908
10/24/2019 20:34	41.7582	42.0024	42.1001
10/24/2019 20:36	41.6606	42.0024	42.1001
10/24/2019 20:38	41.9048	42.0024	42.0513
10/24/2019 20:40	41.4164	41.6606	42.0513
10/24/2019 20:42	40.1465	41.8559	42.735
10/24/2019 20:44	41.7582	41.9536	42.2466
10/24/2019 20:46	41.7094	41.9048	42.0513
10/24/2019 20:48	41.7094	41.9048	42.0513
10/24/2019 20:50	41.7582	41.9048	42.2466
10/24/2019 20:52	41.7094	41.9048	42.0513
10/24/2019 20:54	41.7094	41.9048	42.0024
10/24/2019 20:56	40.928	41.6117	42.0513

10/24/2019 20:58	41.1233	41.6117	42.0513
10/24/2019 21:00	41.8071	41.9048	42.0024
10/24/2019 21:02	41.6606	41.8559	42.0513
10/24/2019 21:04	41.6606	41.9536	42.442
10/24/2019 21:06	41.5629	41.8559	42.0024
10/24/2019 21:08	41.6117	41.8559	42.0513
10/24/2019 21:10	41.6606	41.8071	42.0024
10/24/2019 21:12	41.7094	41.8559	41.9536
10/24/2019 21:14	41.6117	41.8559	41.9536
10/24/2019 21:16	41.6606	41.8071	41.9048
10/24/2019 21:18	41.6117	41.8071	41.9536
10/24/2019 21:20	41.6606	41.7582	41.8071
10/24/2019 21:22	41.5629	41.7582	41.9048
10/24/2019 21:24	41.7094	41.8071	42.0513
10/24/2019 21:26	41.5629	41.7094	41.8071
10/24/2019 21:28	41.6117	41.7582	41.9048
10/24/2019 21:30	41.5629	41.7094	41.8071
10/24/2019 21:32	41.5629	41.7094	41.8071
10/24/2019 21:34	41.5629	41.7094	41.9536
10/24/2019 21:36	41.3187	41.6606	41.9048
10/24/2019 21:38	41.0256	41.514	41.9048
10/24/2019 21:40	41.5629	41.7094	41.8071
10/24/2019 21:42	41.4652	41.6606	41.9048
10/24/2019 21:44	41.6117	41.7094	41.9536
10/24/2019 21:46	41.6117	41.6606	41.7094
10/24/2019 21:48	41.3675	41.6606	42.0024
10/24/2019 21:50	41.6117	41.6606	41.7094
10/24/2019 21:52	41.4652	41.6117	41.8071
10/24/2019 21:54	41.4164	41.6117	41.7582
10/24/2019 21:56	41.221	41.5629	41.7094
10/24/2019 21:58	41.0256	41.4164	41.7582
10/24/2019 22:00	41.0745	41.4164	41.8071
10/24/2019 22:02	41.2698	41.5629	41.7582
10/24/2019 22:04	41.0256	41.4652	41.7582
10/24/2019 22:06	41.0256	41.3675	41.6117
10/24/2019 22:08	41.221	41.514	41.7582
10/24/2019 22:10	41.3675	41.5629	41.7094
10/24/2019 22:12	41.3675	41.514	41.7094
10/24/2019 22:14	41.4164	41.6117	41.7582
10/24/2019 22:16	41.3675	41.5629	41.6606
10/24/2019 22:18	41.3675	41.514	41.6117
10/24/2019 22:20	41.1233	41.514	41.7094
10/24/2019 22:22	41.3675	41.514	41.6606
10/24/2019 22:24	41.221	41.4652	41.6117
10/24/2019 22:26	41.3187	41.514	41.7582
10/24/2019 22:28	41.3187	41.4652	41.6606
10/24/2019 22:30	41.3187	41.4652	41.6606

10/24/2019 22:32	41.3187	41.514	41.6606
10/24/2019 22:34	41.3187	41.4652	41.6117
10/24/2019 22:36	41.3187	41.4652	41.6606
10/24/2019 22:38	41.3187	41.4652	41.6117
10/24/2019 22:40	41.3675	41.4652	41.6606
10/24/2019 22:42	41.4164	41.4652	41.7582
10/24/2019 22:44	41.3187	41.4164	41.6606
10/24/2019 22:46	41.3187	41.4164	41.4652
10/24/2019 22:48	41.221	41.4164	41.5629
10/24/2019 22:50	41.2698	41.4164	41.6117
10/24/2019 22:52	41.0745	41.3675	41.6117
10/24/2019 22:54	41.3675	41.4164	41.4652
10/24/2019 22:56	41.2698	41.3675	41.4164
10/24/2019 22:58	41.2698	41.3675	41.5629
10/24/2019 23:00	41.221	41.3675	41.4164
10/24/2019 23:02	41.0745	41.3675	41.5629
10/24/2019 23:04	40.9768	41.3187	41.4164
10/24/2019 23:06	41.0745	41.3187	41.5629
10/24/2019 23:08	41.221	41.3675	41.5629
10/24/2019 23:10	41.0256	41.3187	41.5629
10/24/2019 23:12	41.2698	41.3675	41.4164
10/24/2019 23:14	41.2698	41.3675	41.6606
10/24/2019 23:16	41.221	41.3675	41.5629
10/24/2019 23:18	41.2698	41.3675	41.5629
10/24/2019 23:20	41.0256	41.514	43.1258
10/24/2019 23:22	41.9048	42.149	42.2955
10/24/2019 23:24	42.0513	42.149	42.2955
10/24/2019 23:26	42.1001	42.149	42.2466
10/24/2019 23:28	42.0513	42.1978	42.442
10/24/2019 23:30	42.1001	42.149	42.2955
10/24/2019 23:32	41.9048	42.1978	42.442
10/24/2019 23:34	42.149	42.2466	42.2955
10/24/2019 23:36	42.149	42.2955	42.3932
10/24/2019 23:38	42.2466	42.3443	42.442
10/24/2019 23:40	42.2466	42.3443	42.3932
10/24/2019 23:42	42.2955	42.3932	42.4908
10/24/2019 23:44	42.3443	42.3932	42.4908
10/24/2019 23:46	42.3932	42.442	42.6374
10/24/2019 23:48	42.3443	42.442	42.6374
10/24/2019 23:50	42.442	42.5397	42.735
10/24/2019 23:52	42.2466	42.4908	42.6374
10/24/2019 23:54	42.3932	42.5885	42.6862
10/24/2019 23:56	42.4908	42.6374	42.7839
10/24/2019 23:58	42.6374	42.6862	42.735
10/25/2019 0:00	42.6374	42.6862	42.8327
10/25/2019 0:02	42.6862	42.735	42.7839
10/25/2019 0:04	42.6862	42.735	42.7839

10/25/2019 0:06	42.6862	42.7839	42.8327
10/25/2019 0:08	42.735	42.8327	42.9792
10/25/2019 0:10	42.735	42.8327	42.9792
10/25/2019 0:12	42.735	42.8327	43.0281
10/25/2019 0:14	42.7839	42.8816	43.0281
10/25/2019 0:16	42.8327	42.9304	43.0281
10/25/2019 0:18	42.8816	42.9792	43.0769
10/25/2019 0:20	42.9792	43.0281	43.0281
10/25/2019 0:22	42.9792	43.0281	43.0769
10/25/2019 0:24	43.0281	43.0769	43.1258
10/25/2019 0:26	43.0281	43.0769	43.1258
10/25/2019 0:28	43.0769	43.1258	43.1746
10/25/2019 0:30	43.1258	43.1258	43.2234
10/25/2019 0:32	43.1258	43.1746	43.2234
10/25/2019 0:34	43.1746	43.2234	43.3211
10/25/2019 0:36	39.5604	42.9792	43.3211
10/25/2019 0:38	42.9792	43.0769	43.4188
10/25/2019 0:40	43.0281	43.0769	43.1258
10/25/2019 0:42	34.6276	42.1978	43.5653
10/25/2019 0:44	42.4908	42.6374	42.8327
10/25/2019 0:46	42.4908	42.5885	42.7839
10/25/2019 0:48	42.5885	42.5885	42.6374
10/25/2019 0:50	42.5885	42.5885	42.6374
10/25/2019 0:52	42.4908	42.5885	42.6374
10/25/2019 0:54	42.3932	42.5885	42.6862
10/25/2019 0:56	42.4908	42.5885	42.6862
10/25/2019 0:58	42.4908	42.5885	42.6862
10/25/2019 1:00	42.4908	42.5885	42.6374
10/25/2019 1:02	42.442	42.5397	42.6374
10/25/2019 1:04	42.3443	42.5397	42.6374
10/25/2019 1:06	42.442	42.5397	42.6374
10/25/2019 1:08	42.442	42.5397	42.5885
10/25/2019 1:10	42.3932	42.5397	42.735
10/25/2019 1:12	42.442	42.4908	42.5885
10/25/2019 1:14	42.442	42.5397	42.6862
10/25/2019 1:16	42.442	42.4908	42.5885
10/25/2019 1:18	42.3932	42.4908	42.5885
10/25/2019 1:20	42.442	42.4908	42.5885
10/25/2019 1:22	42.442	42.5397	42.6862
10/25/2019 1:24	42.442	42.4908	42.5885
10/25/2019 1:26	42.3443	42.4908	42.4908
10/25/2019 1:28	42.3932	42.4908	42.6374
10/25/2019 1:30	42.3443	42.4908	42.6374
10/25/2019 1:32	42.442	42.442	42.4908
10/25/2019 1:34	42.442	42.4908	42.4908
10/25/2019 1:36	42.2466	42.442	42.5885
10/25/2019 1:38	42.3443	42.442	42.5885

10/25/2019 1:40	42.3932	42.442	42.6374
10/25/2019 1:42	42.149	42.3932	42.4908
10/25/2019 1:44	42.442	42.4908	42.5885
10/25/2019 1:46	42.3932	42.442	42.4908
10/25/2019 1:48	42.3443	42.442	42.4908
10/25/2019 1:50	42.2955	42.442	42.4908
10/25/2019 1:52	42.3932	42.442	42.4908
10/25/2019 1:54	42.3443	42.442	42.4908
10/25/2019 1:56	42.3932	42.442	42.4908
10/25/2019 1:58	42.3932	42.442	42.5885
10/25/2019 2:00	42.2955	42.442	42.4908
10/25/2019 2:02	42.3932	42.442	42.4908
10/25/2019 2:04	42.3932	42.3932	42.442
10/25/2019 2:06	42.3443	42.442	42.735
10/25/2019 2:08	42.2955	42.3932	42.442
10/25/2019 2:10	42.3443	42.442	42.5885
10/25/2019 2:12	42.3443	42.3932	42.4908
10/25/2019 2:14	42.3443	42.3932	42.442
10/25/2019 2:16	42.3443	42.3932	42.4908
10/25/2019 2:18	42.3443	42.3932	42.3932
10/25/2019 2:20	42.3443	42.3932	42.442
10/25/2019 2:22	42.3443	42.3932	42.442
10/25/2019 2:24	42.2955	42.3932	42.4908
10/25/2019 2:26	42.1001	42.3443	42.4908
10/25/2019 2:28	42.3443	42.3443	42.3932
10/25/2019 2:30	42.3443	42.3443	42.442
10/25/2019 2:32	42.149	42.3443	42.442
10/25/2019 2:34	42.2466	42.3443	42.3932
10/25/2019 2:36	42.3443	42.3443	42.3932
10/25/2019 2:38	42.2955	42.3443	42.3443
10/25/2019 2:40	42.2466	42.3443	42.3932
10/25/2019 2:42	42.2955	42.3443	42.3443
10/25/2019 2:44	42.2955	42.3443	42.442
10/25/2019 2:46	42.2955	42.2955	42.3443
10/25/2019 2:48	42.2466	42.3443	42.3443
10/25/2019 2:50	42.149	42.2955	42.3932
10/25/2019 2:52	42.2466	42.2955	42.3443
10/25/2019 2:54	42.2955	42.3443	42.3932
10/25/2019 2:56	42.2955	42.2955	42.442
10/25/2019 2:58	42.2955	42.3443	42.3932
10/25/2019 3:00	42.2466	42.2955	42.3932
10/25/2019 3:02	42.0024	42.2466	42.3443
10/25/2019 3:04	42.2955	42.2955	42.442
10/25/2019 3:06	42.2466	42.2955	42.3443
10/25/2019 3:08	42.2466	42.2955	42.3443
10/25/2019 3:10	42.149	42.2466	42.2955
10/25/2019 3:12	42.149	42.2466	42.2955

10/25/2019 3:14	42.149	42.2955	42.3443
10/25/2019 3:16	42.2466	42.2955	42.3443
10/25/2019 3:18	42.2466	42.2955	42.3443
10/25/2019 3:20	42.149	42.2466	42.2955
10/25/2019 3:22	42.2466	42.2466	42.2955
10/25/2019 3:24	42.2466	42.2466	42.2955
10/25/2019 3:26	42.149	42.2466	42.2955
10/25/2019 3:28	42.149	42.2466	42.3443
10/25/2019 3:30	42.149	42.2466	42.2466
10/25/2019 3:32	42.2466	42.2466	42.2955
10/25/2019 3:34	42.149	42.2466	42.2955
10/25/2019 3:36	42.149	42.2466	42.3443
10/25/2019 3:38	42.149	42.1978	42.2466
10/25/2019 3:40	42.149	42.2466	42.2955
10/25/2019 3:42	42.149	42.1978	42.2466
10/25/2019 3:44	42.149	42.1978	42.2955
10/25/2019 3:46	42.149	42.1978	42.2466
10/25/2019 3:48	42.1001	42.1978	42.2955
10/25/2019 3:50	42.1001	42.149	42.2955
10/25/2019 3:52	42.1001	42.1978	42.2466
10/25/2019 3:54	42.1001	42.1978	42.2955
10/25/2019 3:56	42.1001	42.149	42.2955
10/25/2019 3:58	42.1001	42.1978	42.2955
10/25/2019 4:00	41.8071	42.149	42.3443
10/25/2019 4:02	42.0513	42.1001	42.149
10/25/2019 4:04	42.0513	42.149	42.3443
10/25/2019 4:06	42.0513	42.149	42.2955
10/25/2019 4:08	41.9536	42.1001	42.2466
10/25/2019 4:10	42.0513	42.1001	42.149
10/25/2019 4:12	42.0513	42.1001	42.1001
10/25/2019 4:14	41.9536	42.1001	42.149
10/25/2019 4:16	42.0513	42.1001	42.149
10/25/2019 4:18	42.0513	42.1001	42.2466
10/25/2019 4:20	42.0513	42.1001	42.149
10/25/2019 4:22	42.0513	42.1001	42.1001
10/25/2019 4:24	41.9536	42.1001	42.3443
10/25/2019 4:26	41.8071	42.0513	42.149
10/25/2019 4:28	41.9048	42.0513	42.3443
10/25/2019 4:30	42.0024	42.1001	42.2466
10/25/2019 4:32	41.6606	42.0513	42.2466
10/25/2019 4:34	41.9536	42.0513	42.149
10/25/2019 4:36	42.0024	42.0513	42.149
10/25/2019 4:38	42.0513	42.1001	42.1001
10/25/2019 4:40	42.0024	42.0513	42.1001
10/25/2019 4:42	42.0024	42.0513	42.149
10/25/2019 4:44	41.9536	42.0513	42.1001
10/25/2019 4:46	42.0024	42.0513	42.149

10/25/2019 4:48	41.9048	42.0513	42.1001
10/25/2019 4:50	42.0024	42.0513	42.1001
10/25/2019 4:52	41.9536	42.0513	42.1001
10/25/2019 4:54	41.9536	42.0024	42.1001
10/25/2019 4:56	41.9536	42.0513	42.149
10/25/2019 4:58	41.9048	42.0024	42.0513
10/25/2019 5:00	41.9536	42.0024	42.1001
10/25/2019 5:02	41.9536	42.0024	42.0513
10/25/2019 5:04	41.4652	41.8559	42.0513
10/25/2019 5:06	41.6117	41.7094	41.8071
10/25/2019 5:08	41.4652	41.7094	42.0024
10/25/2019 5:10	41.4164	41.7094	42.0513
10/25/2019 5:12	41.5629	41.7582	42.0024
10/25/2019 5:14	41.7582	41.9048	42.149
10/25/2019 5:16	41.5629	41.9048	42.1001
10/25/2019 5:18	41.8071	41.9536	42.0513
10/25/2019 5:20	41.8071	41.9536	42.0513
10/25/2019 5:22	41.2698	41.9048	42.3443
10/25/2019 5:24	41.8071	41.9536	42.1001
10/25/2019 5:26	41.8071	41.9536	42.2466
10/25/2019 5:28	41.8071	41.9048	42.0024
10/25/2019 5:30	41.4652	41.7094	41.9536
10/25/2019 5:32	41.4652	41.6606	41.8071
10/25/2019 5:34	41.4164	41.6606	42.1001
10/25/2019 5:36	41.2698	41.5629	41.8071
10/25/2019 5:38	41.4652	41.6606	41.7582
10/25/2019 5:40	41.4164	41.6117	41.7582
10/25/2019 5:42	41.4652	41.6117	41.9048
10/25/2019 5:44	41.3675	41.5629	41.9048
10/25/2019 5:46	41.6606	41.7582	41.9536
10/25/2019 5:48	41.6606	41.8071	42.0024
10/25/2019 5:50	41.7094	41.7582	41.9048
10/25/2019 5:52	41.6606	41.7582	41.9536
10/25/2019 5:54	41.6117	41.7094	41.8071
10/25/2019 5:56	41.5629	41.7094	41.8071
10/25/2019 5:58	41.5629	41.7094	41.9536
10/25/2019 6:00	41.6117	41.7582	41.9048
10/25/2019 6:02	41.4164	41.7094	42.1001
10/25/2019 6:04	41.3675	41.6606	42.0024
10/25/2019 6:06	41.5629	41.6606	41.7094
10/25/2019 6:08	41.5629	41.6606	41.7582
10/25/2019 6:10	41.4652	41.6606	41.7582
10/25/2019 6:12	41.5629	41.7094	42.0024
10/25/2019 6:14	41.3187	41.514	41.6606
10/25/2019 6:16	41.3675	41.6606	41.8071
10/25/2019 6:18	41.3675	41.5629	41.6606
10/25/2019 6:20	41.4652	41.5629	41.7094

10/25/2019 6:22	41.3675	41.5629	41.7582
10/25/2019 6:24	41.2698	41.514	41.7582
10/25/2019 6:26	41.2698	41.514	41.7094
10/25/2019 6:28	41.3187	41.514	41.6606
10/25/2019 6:30	41.3675	41.514	41.7094
10/25/2019 6:32	41.3187	41.4652	41.6606
10/25/2019 6:34	41.2698	41.4652	41.6606
10/25/2019 6:36	41.221	41.4652	41.7094
10/25/2019 6:38	41.1233	41.4164	41.5629
10/25/2019 6:40	41.221	41.4164	41.5629
10/25/2019 6:42	41.221	41.3675	41.5629
10/25/2019 6:44	41.2698	41.4164	41.5629
10/25/2019 6:46	41.3675	41.4652	41.5629
10/25/2019 6:48	39.3162	41.221	41.6117
10/25/2019 6:50	41.221	41.3675	41.8071
10/25/2019 6:52	41.221	41.3675	41.5629
10/25/2019 6:54	41.221	41.3675	41.6606
10/25/2019 6:56	41.0745	41.3675	41.6117
10/25/2019 6:58	40.5861	41.0256	41.3675
10/25/2019 7:00	40.6349	41.0256	41.2698
10/25/2019 7:02	40.8303	41.0745	41.3187
10/25/2019 7:04	40.8791	41.0745	41.3675
10/25/2019 7:06	40.9768	41.221	41.3675
10/25/2019 7:08	40.8791	41.5629	42.8327
10/25/2019 7:10	41.0745	41.6606	42.0513
10/25/2019 7:12	41.5629	41.7094	41.9048
10/25/2019 7:14	41.5629	41.7582	41.9536
10/25/2019 7:16	41.5629	41.7094	41.9536
10/25/2019 7:18	41.6606	41.8071	42.149
10/25/2019 7:20	41.9048	42.0513	42.2955
10/25/2019 7:22	41.7582	42.1001	42.3932
10/25/2019 7:24	41.7582	42.0024	42.149
10/25/2019 7:26	41.7582	42.1001	42.5885
10/25/2019 7:28	42.0024	42.149	42.4908
10/25/2019 7:30	41.8071	42.1001	42.3932
10/25/2019 7:32	41.9048	42.1978	42.3932
10/25/2019 7:34	41.9536	42.149	42.2466
10/25/2019 7:36	42.0513	42.2466	42.442
10/25/2019 7:38	42.0513	42.2955	42.442
10/25/2019 7:40	42.0513	42.1978	42.3443
10/25/2019 7:42	42.0513	42.2955	42.5885
10/25/2019 7:44	41.9536	42.2955	42.5885
10/25/2019 7:46	42.149	42.3443	42.4908
10/25/2019 7:48	42.149	42.3932	42.5885
10/25/2019 7:50	42.2955	42.3932	42.6374
10/25/2019 7:52	42.2955	42.442	42.5885
10/25/2019 7:54	42.3932	42.4908	42.6374

10/25/2019 7:56	42.3443	42.4908	42.6374
10/25/2019 7:58	42.0024	42.442	42.6862
10/25/2019 8:00	42.2466	42.5397	42.6862
10/25/2019 8:02	42.4908	42.5885	42.735
10/25/2019 8:04	42.3443	42.5885	42.8327
10/25/2019 8:06	42.3932	42.6862	42.8327
10/25/2019 8:08	42.3932	42.6374	42.8327
10/25/2019 8:10	42.3932	42.6862	42.7839
10/25/2019 8:12	42.4908	42.735	42.8327
10/25/2019 8:14	42.3932	42.735	42.8327
10/25/2019 8:16	42.5885	42.735	42.8327
10/25/2019 8:18	42.5885	42.735	42.9792
10/25/2019 8:20	42.442	42.7839	42.9792
10/25/2019 8:22	42.6862	42.8327	43.1258
10/25/2019 8:24	42.6862	42.7839	42.8327
10/25/2019 8:26	42.6374	42.7839	42.9792
10/25/2019 8:28	42.7839	42.8816	42.9792
10/25/2019 8:30	42.8327	42.9792	43.0769
10/25/2019 8:32	42.8816	42.9792	43.0769
10/25/2019 8:34	42.735	42.9792	43.1258
10/25/2019 8:36	42.8327	43.0281	43.1258
10/25/2019 8:38	42.7839	42.9792	43.3211
10/25/2019 8:40	42.9792	43.0281	43.1258
10/25/2019 8:42	42.8327	43.1258	43.37
10/25/2019 8:44	42.8816	43.0769	43.3211
10/25/2019 8:46	43.0281	43.1746	43.4188
10/25/2019 8:48	42.735	42.9792	43.1746
10/25/2019 8:50	35.0183	42.1978	43.3211
10/25/2019 8:52	42.1001	42.4908	43.0281
10/25/2019 8:54	42.2955	42.442	42.5885
10/25/2019 8:56	42.2955	42.4908	42.735
10/25/2019 8:58	42.0024	42.442	42.5885
10/25/2019 9:00	42.149	42.442	42.6862
10/25/2019 9:02	42.2466	42.442	42.7839
10/25/2019 9:04	42.2466	42.442	42.735
10/25/2019 9:06	42.149	42.3932	42.6374
10/25/2019 9:08	42.0024	42.3932	42.6374
10/25/2019 9:10	42.3443	42.442	42.5885
10/25/2019 9:12	42.149	42.3932	42.6862
10/25/2019 9:14	42.2466	42.3932	42.6862
10/25/2019 9:16	42.0513	42.2466	42.6374
10/25/2019 9:18	42.149	42.3932	42.6374
10/25/2019 9:20	42.149	42.3443	42.4908
10/25/2019 9:22	42.0024	42.3443	42.6862
10/25/2019 9:24	42.2466	42.2955	42.3932
10/25/2019 9:26	41.9048	42.2955	42.4908
10/25/2019 9:28	42.0513	42.3443	42.735

10/25/2019 9:30	42.1001	42.2955	42.3932
10/25/2019 9:32	42.1001	42.2955	42.6374
10/25/2019 9:34	42.0513	42.2955	42.6862
10/25/2019 9:36	41.9048	42.2466	42.3932
10/25/2019 9:38	42.0024	42.2466	42.3443
10/25/2019 9:40	42.0024	42.2466	42.442
10/25/2019 9:42	42.0024	42.2466	42.442
10/25/2019 9:44	42.0024	42.2955	42.6374
10/25/2019 9:46	42.1001	42.2466	42.3932
10/25/2019 9:48	42.1001	42.1978	42.3932
10/25/2019 9:50	41.9536	42.1978	42.3932
10/25/2019 9:52	41.9536	42.1978	42.2955
10/25/2019 9:54	42.0024	42.1978	42.3443
10/25/2019 9:56	41.8071	42.149	42.3932
10/25/2019 9:58	42.0024	42.149	42.3443
10/25/2019 10:00	41.9048	42.149	42.3932
10/25/2019 10:02	41.4652	42.0513	42.2955
10/25/2019 10:04	40.6349	42.0513	42.442
10/25/2019 10:06	42.0513	42.1978	42.442
10/25/2019 10:08	41.8071	42.1001	42.2955
10/25/2019 10:10	41.9536	42.1001	42.3932



CENTER SQUARE SUBSYSTEM
 906 Thornton Dr
 May 19, 2020

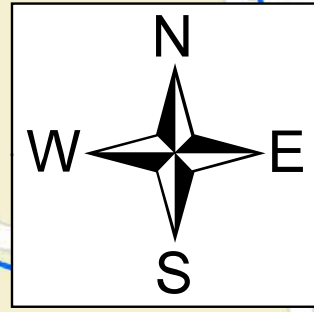

CENTER SQUARE TANK
 FOUNDATION ELEVATION 524.8
 OVERFLOW ELEVATION 584

EXHIBIT
 SUEZ 3 6/34/20 JK
 exhibitsticker.com

438'

479'

443'

475'

470'

ROSEMARIE GRELL
 906 THORNTON DR
 WATER PRESSURE COMPLAINT
 ELEVATION 483

Legend

- Water Pressure Complaint
- Network Tank
- Hydrant
- Air Valve
- Blow Off
- Line Valve
- Spot Elevation
- Pressurized Main

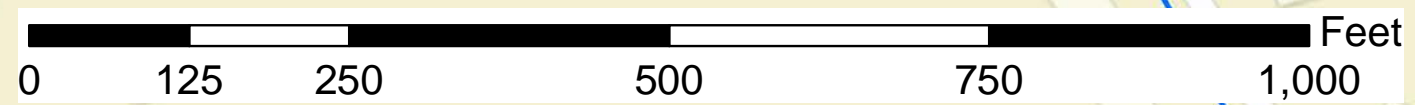

910 Thornton Drive Pressure Graph – 14 day

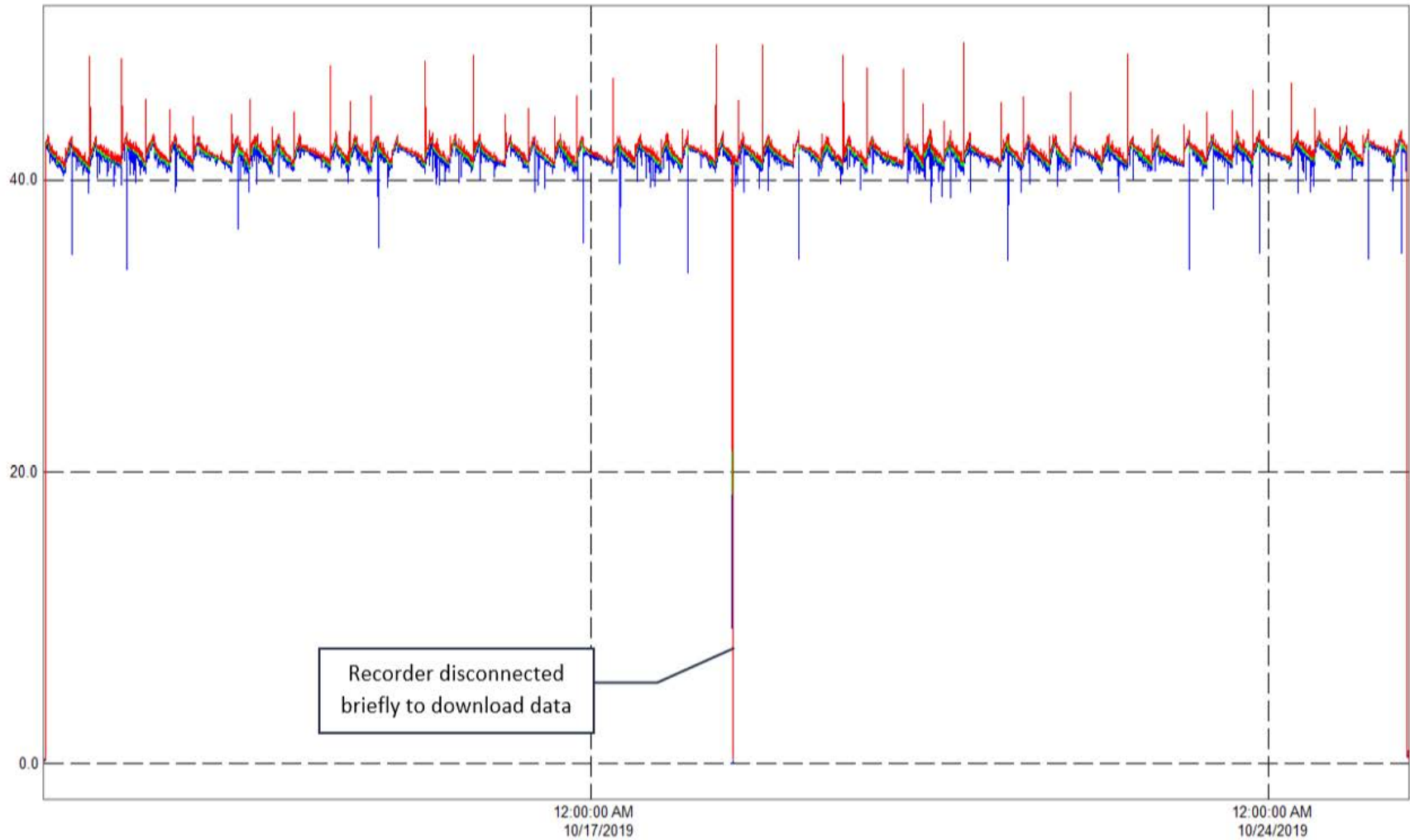

EXHIBIT
SUEZ 4 6/24/20 JK
exhibitssticker.com

910 Thornton Drive Hydrograph – 7 day

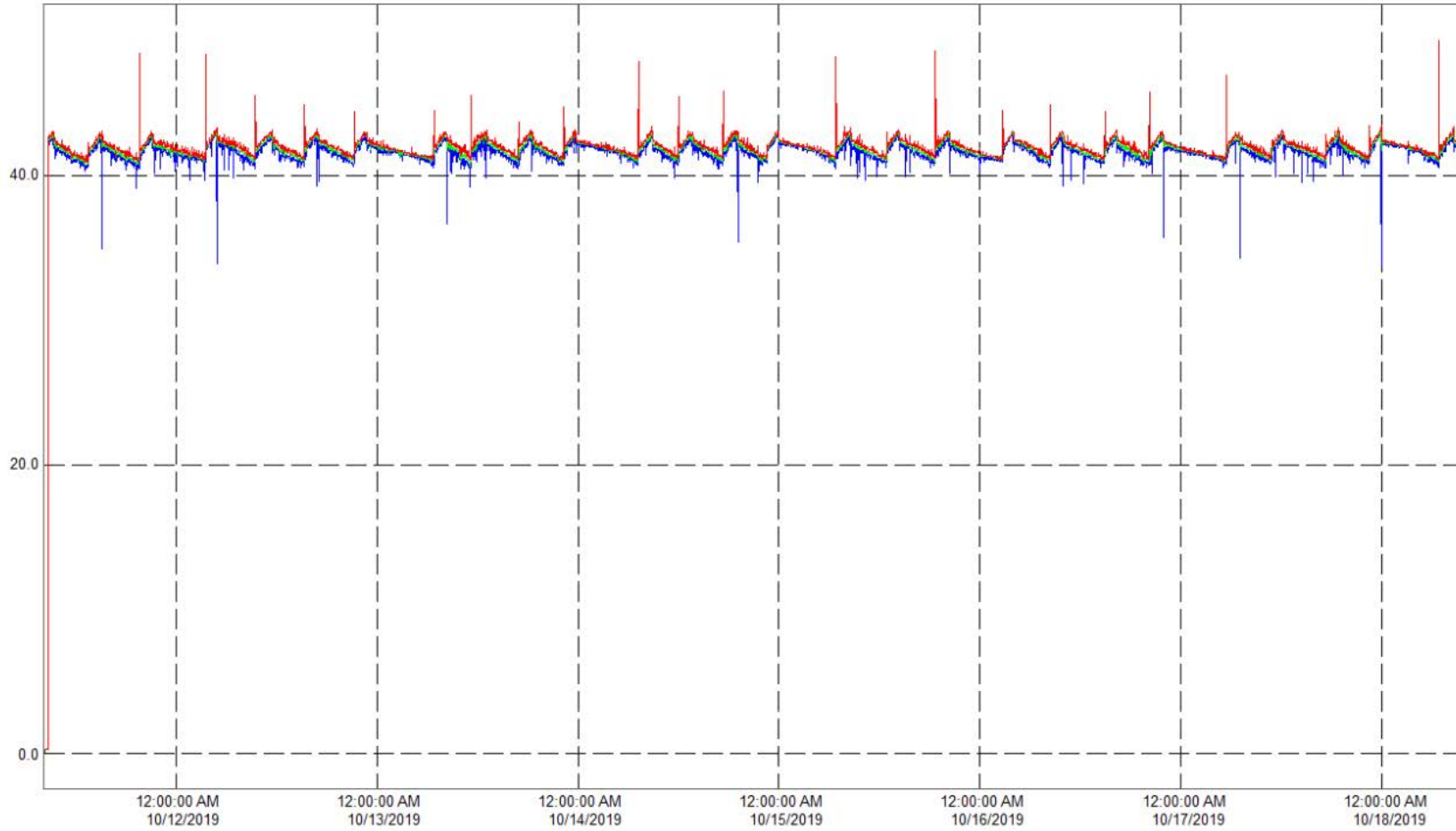

EXHIBIT
SUEZ 5 6/24/20 JK
exhibitsticker.com