

March 12, 2021

Gary and Deborah Reynolds v. West Penn Power

ATTN: Judge Katrina Dunderdale, Administrative Law Judge

Docket No. C-2020-3023494

1. I am requesting the formal complaint hearing not be scheduled in the first two weeks of April due to a tentative surgery I am planning to have then. Once confirmed, I will notify PUC in a separate filing.
2. In regards to my initial 'Reply to Answer', I relayed that I've contacted West Penn Power Customer Service to have dead Ash Trees removed along the right-a-way on our property for our electric transmission line. Immediately after filing my PUC objection, a JAFLO tree service crew showed up to work on cutting down all danger trees along the same right-a-way. I mention this in support of my contention that West Penn Power has not been diligent in keeping their right-of-way cleared for at least the past three years.
3. I've discovered a sixth 120V electrical surge protector unit 'fried' from the October 12, 2020 power surge. The uploaded attachment to this document lists six replacement surge units. This unit continued to function as a multi-outlet even though it no longer offered surge protection. See the attached picture of the wall area where the surge protector outlet exploded.
4. Documents are picture of lightning surge arrestors in support of our contention that had they been deployed at the West Penn Power Substation, our power surge damages could have been prevented. During our discussion with the West Penn Power representative after the power sure of the late 1990's, we were informed that our electric transmission line originated from the nearby West Penn Power Substation on Hill School House Road, Waynesburg PA 15370.

Thank you for your consideration.



United States  
Department of  
Agriculture

Rural  
Utilities  
Service

RUS Bulletin  
1728F-810

April 1988

# Electric Transmission Specifications and Drawings, 34.5 kV Through 69 kV

TABLE OF CONTENTS

<u>Description</u>	<u>Page</u>
Introduction - General.....	iii-iv
Introduction - Specific Instructions.....	v-viii
<b>Technical Specifications</b>	
General.....	1-1
Clearing.....	2-1
Access.....	3-1
Wood Poles.....	4-1
Pole Top Assemblies.....	5-1
Structure Assembly.....	6-1
Structure Erection.....	7-1
Guys and Anchors.....	8-1
Grounding & Bonding.....	9-1
Insulators & Hardware.....	10-1
Conductors & Overhead Ground Wire.....	11-1
Drawings.....	12-1
Structure Drawings.....	1
Assemblies and Construction Units.....	45
Construction Details.....	89
Crossarm Drilling Details.....	96
Pole Framing Details.....	102
Guying Guides.....	107
<b>Appendices</b>	
Index to Construction Drawings by Description.....	A-1
Index to Construction Drawings by Designation.....	B-1
Selected SI - Metric Conversions.....	C-1

**ABBREVIATIONS**

ANSI	American National Standards Institute
CFR	Code of Federal Regulations
FAA	Federal Aviation Administration
IEEE	Institute of Electrical and Electronics Engineers
NESC	National Electrical Safety Code
OHGW	Overhead Ground Wire
RUS	Rural Utilities Service

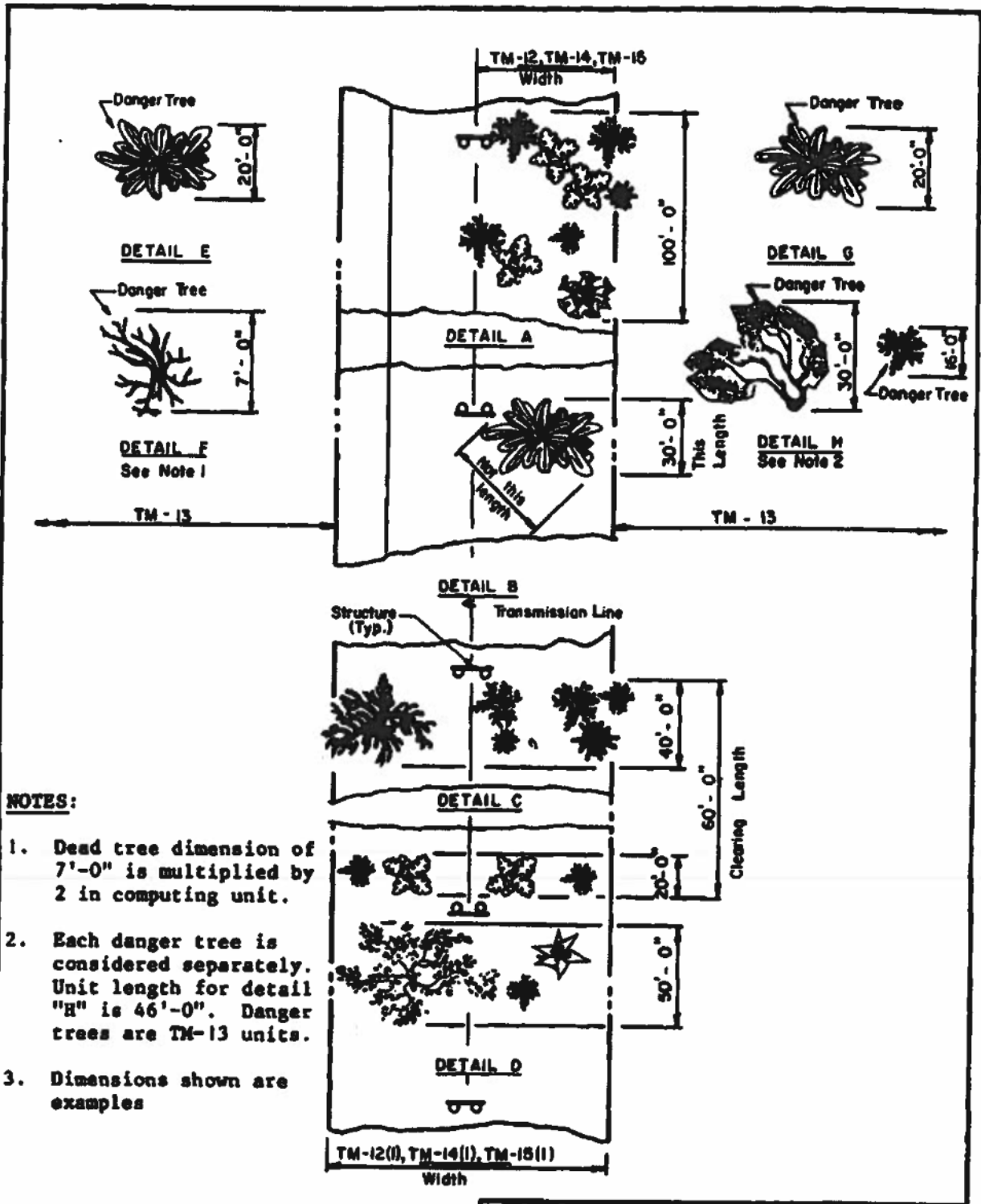

**NOTES:**

1. Dead tree dimension of 7'-0" is multiplied by 2 in computing unit.
2. Each danger tree is considered separately. Unit length for detail "B" is 46'-0". Danger trees are TM-13 units.
3. Dimensions shown are examples

<b>TRANSMISSION ROW CLEARING</b>			
<b>GUIDE FOR MEASURING</b>			
<b>RIGHT - OF - WAY CLEARING UNITS</b>			
no.	REVISION	DATE	AUG., 1986
			<b>TM-11</b>

Reissued 03/86

**NOTES:**

1. Engineer shall designate all danger trees which are to be removed or topped. The unit for clearing danger trees is "TM-13."
2. The unit for clearing right-of-way of specified width is "TM-14" or "TM-14(1)."

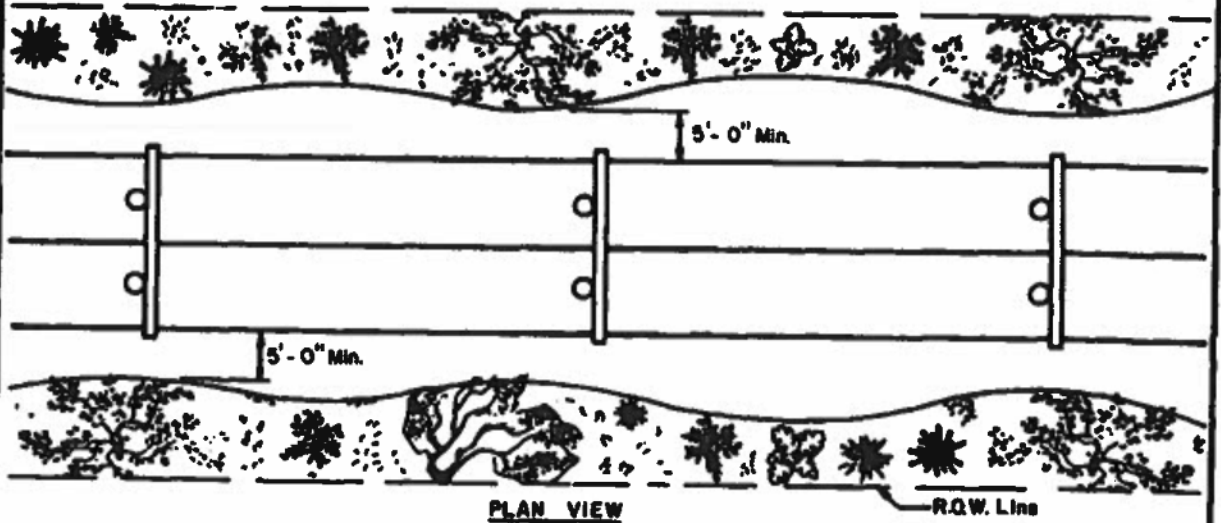
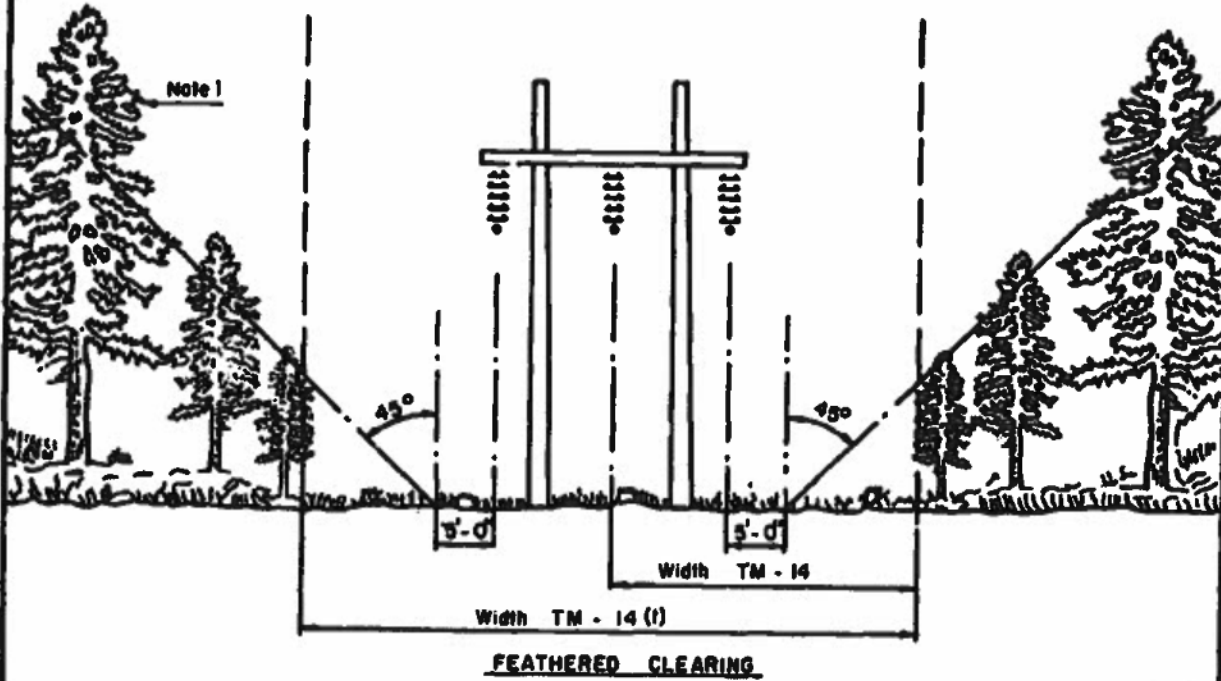

<b>TRANSMISSION ROW CLEARING</b>			
<b>FEATHERED/UNDULATING CLEARING</b>			
NO.	REVISION	DATE	Aug., 1986
			<b>TM-14,14(1)13</b>

Reissued 03/88

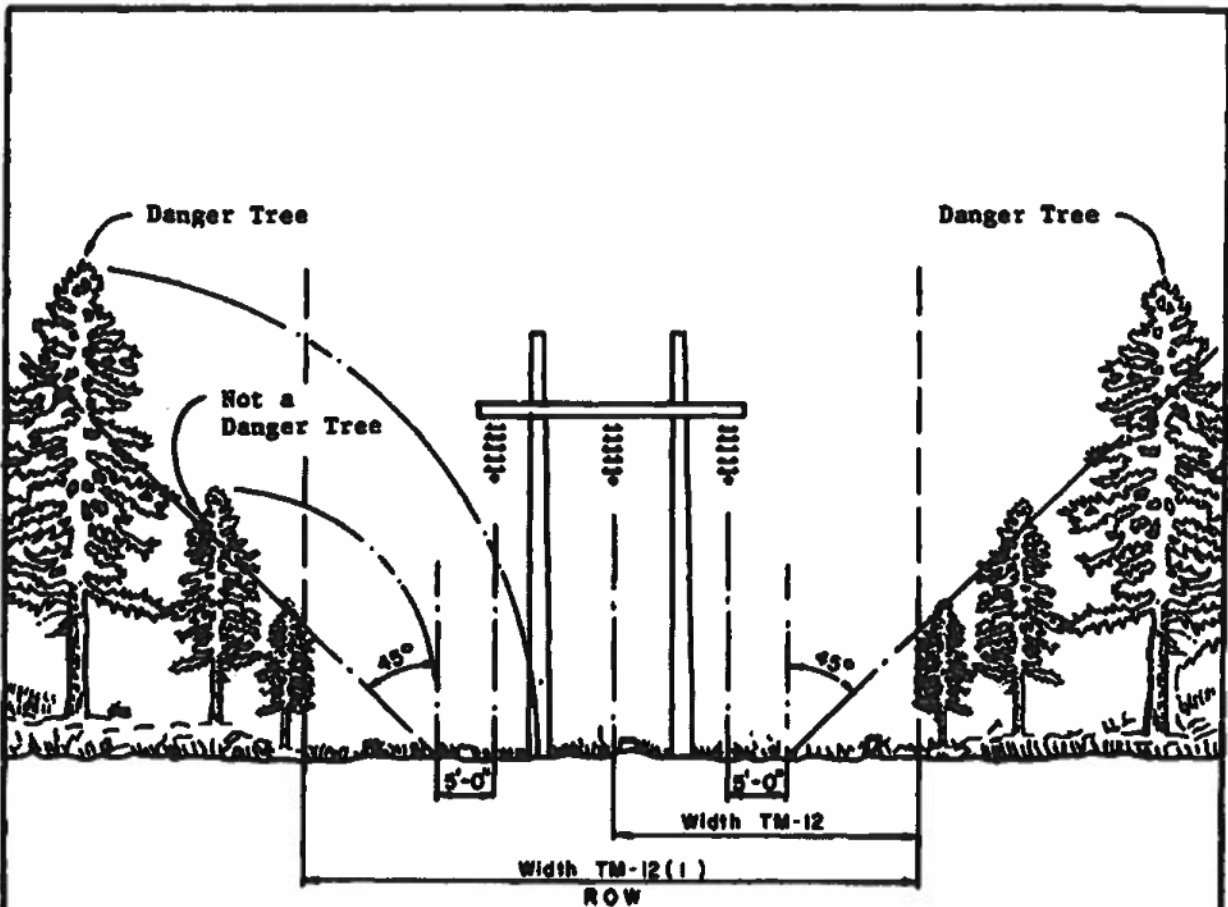

**NOTES:**

1. Engineer will designate all danger trees which shall be removed or topped at option of contractor. In approximately level terrain, trees which would reach within 5 feet of a point underneath the outside conductor in falling are examples of danger trees.
2. As directed by the engineer, portions of the right-of-way (ROW) must be cut so that stumps will not prevent the passage of tractor and trucks along the ROW.
3. The unit for clearing one-half of the ROW is "WIDTH TM-12."
4. The unit for clearing the full ROW is "WIDTH TM-12(1)."
5. The unit for clearing danger trees is "TM-13."

TRANSMISSION ROW CLEARING	
RIGHT-OF-WAY CLEARING GUIDE	

Released 03/98

No	REVISED	DATE	Aug., 1986

TM-12, -12(1), -13

**NOTES:**

1. Engineer shall designate all danger trees which are to be removed or topped. The unit for clearing danger trees is "TM-13."
2. The unit for clearing right-of-way of specified width is "TM-15" or "TM-15(1)."

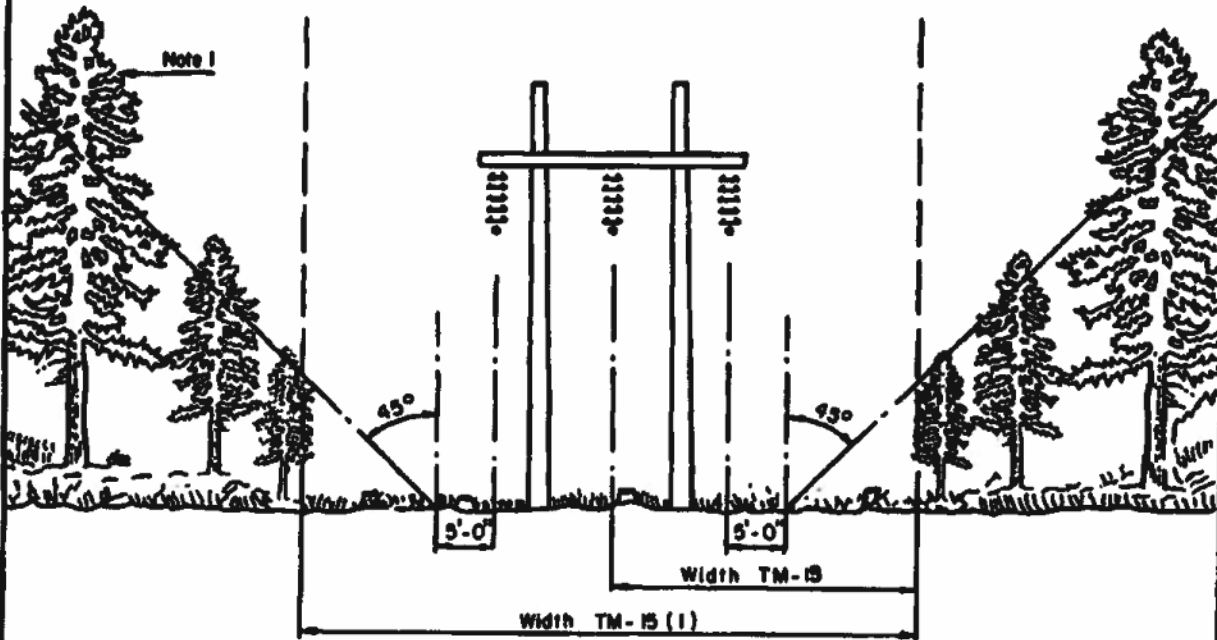

**FEATHERED CLEARING**

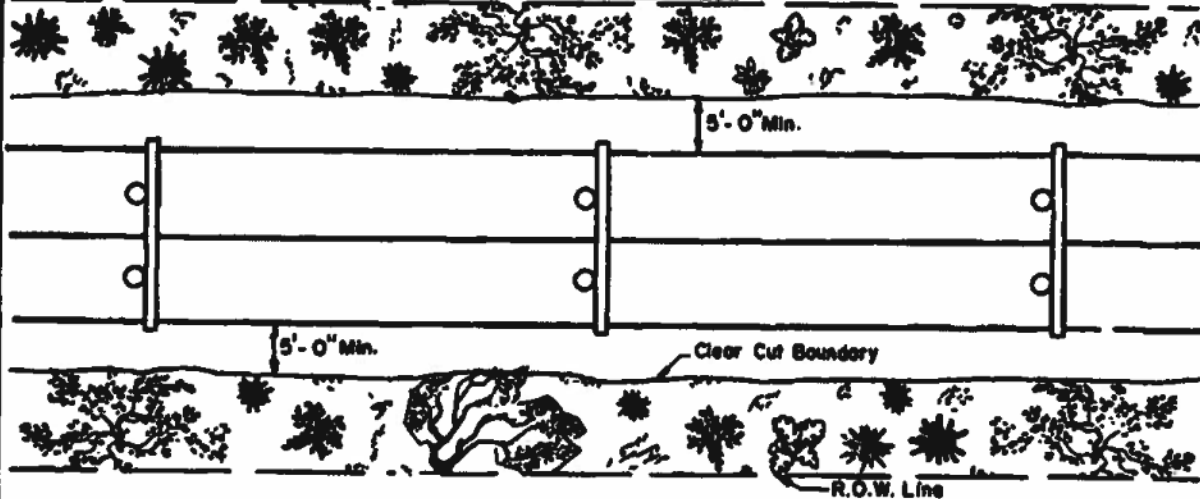

**PLAN VIEW**

TRANSMISSION ROW CLEARING	
FEATHERED/CLEAR-CUT CLEARING	
NO.	REVISION
DATE	Aug., 1986
TM-15,15(1),13	

Reissued 03/88

# Electric Power Generation ~ Transmission ~ Distribution ~ ETO

## Substation Equipment: Lightning Arresters

### Lightning Arresters

**LIGHTNING ARRESTERS** are protective devices for limiting surge voltages due to lightning strikes or equipment faults or other events, to prevent damage to equipment and disruption of service. Also called surge arresters.

Lightning arresters are installed on many different pieces of equipment such as power poles and towers, power transformers, circuit breakers, bus structures, and steel superstructures in substations.

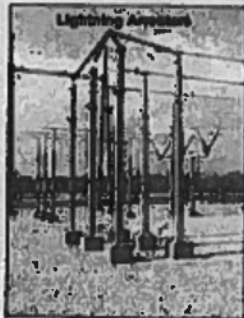

Figure 1. Lightning arresters on bus structures

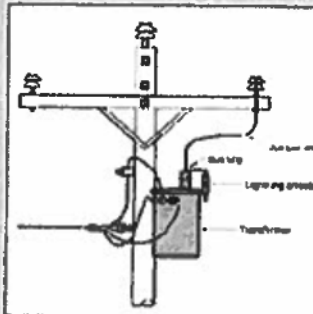

Figure 2. Lightning arrester on distribution pole transformer

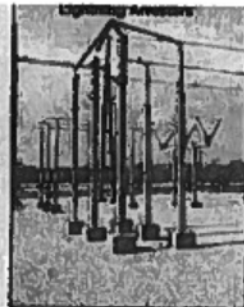

Figure 1. Lightning arresters on bus structures

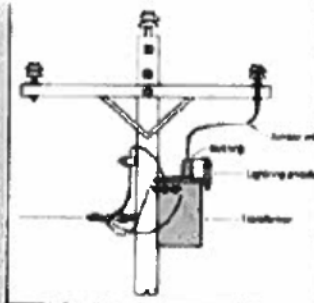

Figure 2. Lightning arrester on distribution pole transformer

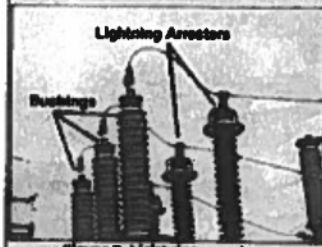

Figure 3. Lightning arresters

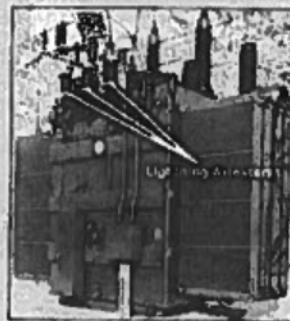

Figure 4. Lightning arrester on substation power transformer





LOWE'S HOME CENTERS, LLC  
 STRABANE SQ 355 WASHINGTON  
 WASHINGTON, PA 15301 (724) 229-7700

**SALE**

SALES#: 0671EB1 3067910 TRANS#: 46681578 10 14 20

015225 4-FF 0 QUI 1000J	AGE 51	27.96
	2 3	90
✓ 615221 1 OUTLET 9001	50P 1AP	7.18
✓ 615222 6 OUTLET 90	51 1AP	9.18
153870 WELCHS AS	1001 5 0	2.28
121650 PEPSI 20 FL OZ	SQL	1.98

> N/A

SUBTOTAL:		51.36
TAX:		2.70
INVOICE TOTAL:		51.36
CASH:		2.00
MERCH/BIFT CARDS:		50.00
CHANGE:		0.64
MERCH/BIFT CARD 4429	AUTHCODE	0
BEGIN BAL.	TRANSACT BAL AMT	ENDTN BAL
50.00	50.00	0.00

STORE: 0671 TERMIN: 06 10/14/20 09:20:54  
 \* OF ITEMS PURCHASED: 6  
 EXCLUDES FEES, SERVICES AND SPECIAL ORDER ITEMS



THANK YOU FOR SHOPPING LOWE'S.

FOR DETAILS ON OUR RETURN POLICY, VISIT  
[LOWES.COM/RETURNS](http://LOWES.COM/RETURNS)  
 A WRITTEN COPY OF THE RETURN POLICY IS AVAILABLE  
 AT OUR CUSTOMER SERVICE DESK

STORE MANAGER: CHERYL HORN

LOWE'S PRICE MATCH GUARANTEE  
 FOR MORE DETAILS, VISIT [LOWES.COM/PRICEMATCH](http://LOWES.COM/PRICEMATCH)

\*\*\*\*\*  
 \* SHARE YOUR FEEDBACK! \*  
 \* ENTER FOR A CHANCE TO BE \*  
 \* ONE OF FIVE \$500 WINNERS DRAWN MONTHLY! \*  
 \* ENTRE EN EL SORTEO MENSUAL \*  
 \* PARA SER UNO DE LOS CINCO GANADORES DE \$500! \*  
 \* \*  
 \* ENTER BY COMPLETING A SHORT SURVEY \*  
 \* WITHIN ONE WEEK AT: [www.lowes.com/survey](http://www.lowes.com/survey) \*  
 \* YOUR ID # 064403 067152 001601 \*  
 \* \*  
 \* NO PURCHASE NECESSARY TO ENTER OR WIN. \*  
 \* VOID WHERE PROHIBITED. MUST BE 18 OR OLDER TO ENTER. \*  
 \* OFFICIAL RULES & WINNERS AT: [www.lowes.com/survey](http://www.lowes.com/survey) \*



**Gary, get a \$50 Amazon Gift Card instantly upon approval for the Amazon Rewards Visa Card**

Current Total: **\$ 94.32**  
 Savings: **- \$ 50.00**  
 Cost After Savings: **\$ 44.32**

✓ Part of your order qualifies for FREE Shipping. Choose this option at checkout. See details

**Subtotal (7 items): \$94.32**

This order contains a gift

## Shopping Cart

Desktop all items

\*



**Supplying Demand 3 Wire Range Oven Cord 50-AMP 240 to 250 Volt 8 AWG Wire Compatible With All Major Residential Appliance Brands (4 Foot)**

In stock on October 30, 2020  
 Eligible for FREE Shipping & FREE Returns  
 This is a gift [Learn more](#)

Qty:

Price

**\$19.99**

Southwire 9014SV8809 Range Power Cord, 4-Foot, 1/4-Inch Flanged ... was removed from Shopping Cart.



**Purina Dentalife Made in USA Facilities Large Dog Dental Chews, Daily - 18 Ct. Pouch**

In Stock  
 Eligible for FREE Shipping  
 This is a gift [Learn more](#)

Qty:

**\$9.49**

Save 5% now with [Subscribe & Save](#)



**CyberPower CSB100W Essential Surge Protector, 900J/125V, 1 Outlet, Wall Tap**

In Stock  
 Eligible for FREE Shipping & FREE Returns

**\$7.99**

Sponsored Products related to items in your cart



**CyberPower CSB100W Essential Surge Protector, 900J/125V, 1 Outlet, Wall Tap**

**\$7.99**

In Stock  
Eligible for **FREE Shipping & FREE Returns**  
 This is a gift [Learn more](#)

Qty: 1



**Philips, White, 6-Outlet Surge Protector Tap, 2 Pack, 900 Joules, 3-Prong, Space Saving Design, Protection Indicator LED Light, SPP34G6WA/37**

**\$14.99**

In Stock  
Eligible for **FREE Shipping & FREE Returns**  
 This is a gift [Learn more](#)

Qty: 1



**GE, White, 6 Outlet Surge Protector 2 Pack, 10 Ft Extension Cord, Power Strip, 800 Joules, Flat Plug, Twist-to-Close Safety Covers, 46862-1**

**\$19.99**

In Stock  
Eligible for **FREE Shipping & FREE Returns**  
Gift options not available. [Learn more](#)

Qty: 1



**20997899 CAP 5.858**

**\$12.38**

In Stock  
Shipped from autopartsgm  
Gift options not available. [Learn more](#)

Qty: 1

*Not included in the payment information page*

Subtotal (7 items): \$64.33



## Final Details for Order #112-7129134-5027415

Print this page for your records.

**Order Placed:** October 24, 2020

**Amazon.com order number:** 112-7129134-5027415

**Order Total:** \$86.86

**Shipped on November 1, 2020**

### Items Ordered

	<b>Price</b>
* 1 of: <i>Supplying Demand 3 Wire Range Oven Cord 50-AMP 240 to 250 Volt 8 AWG Wire Compatible With All Major Residential Appliance Brands (4 Foot)</i>	\$19.99
Sold by: Supplying Demand ( <a href="#">seller profile</a> )	

Condition: New

* 1 of: <i>GE, White, 6 Outlet Surge Protector 2 Pack, 10 Ft Extension Cord, Power Strip, 800 Joules, Flat Plug, Twist-to-Close Safety Covers, 46862-1</i>	\$19.99
Sold by: Amazon.com Services LLC	

Condition: New

### Shipping Address:

Gary Reynolds  
372 HILL SCHOOL HOUSE RD  
WAYNESBURG, PA 15370-7230  
United States

### Shipping Speed:

FREE Shipping

**Shipped on October 26, 2020**

### Items Ordered

	<b>Price</b>
* 1 of: <i>CyberPower CSB100W Essential Surge Protector, 900J/125V, 1 Outlet, Wall Tap</i>	\$7.99
Sold by: Amazon.com Services LLC	

Condition: New

* 1 of: <i>Philips, White, 6-Outlet Surge Protector Tap, 2 Pack, 900 Joules, 3-Prong, Space Saving Design, Protection Indicator LED Light, SPP3466WA/37</i>	\$14.99
Sold by: Amazon.com Services LLC	

Condition: New



**You made a difference.**

Because you placed this order at [smile.amazon.com](https://smile.amazon.com), Amazon will make a donation to **Humana Society of Greene County**.

Your purchases have supported charity 57 times by starting at [smile.amazon.com](https://smile.amazon.com).



**See your Impact**  
 Get donation information and learn about your charity  
[See your AmazonSmile impact](#)

**Thank you, your order has been placed.**

Please check your email for order confirmation and detailed delivery information or visit [Message Center](#) to review your notifications.  
 New! Get shipment notifications on your mobile device with the free [Amazon app](#).

1 item will be shipped to **Gary Reynolds, 372 HILL SCHOOL HOUSE RD, WAYNESBURG, PA, 15370-7230**  
 Estimated delivery: Oct. 30 - Nov. 7



6 items will be shipped to **Gary Reynolds, 372 HILL SCHOOL HOUSE RD, WAYNESBURG, PA, 15370-7230**  
 Estimated delivery: Nov. 7 - Nov. 11



[Review or edit your recent orders](#)

**Want to track your order?**  
 Let Amazon Assistant help. [Learn More](#)

**Install now for Google Chrome**

By installing Amazon Assistant you agree to the [Conditions of Use](#).

[Continue shopping](#)

**Shipping Address:**

Gary Reynolds  
 372 HILL SCHOOL HOUSE RD  
 WAYNESBURG, PA 15370-7230  
 United States

**Shipping Speed:**

FREE Shipping

**Shipped on October 30, 2020**

**Items Ordered****Price**

2 of: *Purina DentaLife Made in USA Facilities Large Dog Dental Chews, \$9.49*  
*Daily - 18 Ct. Pouch*  
 Sold by: Amazon.com Services LLC

Condition: New

**Shipping Address:**

Gary Reynolds  
 372 HILL SCHOOL HOUSE RD  
 WAYNESBURG, PA 15370-7230  
 United States

**Shipping Speed:**

FREE Shipping

**Payment Information****Payment Method:**

Discover | Last digits: 7661

Item(s) Subtotal: \$81.94  
 Shipping & Handling: \$10.85  
 Free Shipping: -\$10.85

**Billing address**

Gary Reynolds  
 372 HILL SCHOOL HOUSE RD  
 WAYNESBURG, PA 15370-7230  
 United States

-----  
 Total before tax: \$81.94  
 Estimated tax to be collected: \$4.92  
 -----

**Grand Total: \$86.86**

**Credit Card transactions**

Discover ending in 7661: November 1, 2020: \$86.86

To view the status of your order, return to [Order Summary](#).

[Conditions of Use](#) | [Privacy Notice](#) © 1996-2021, Amazon.com, Inc. or its affiliates



# My Shopping Cart

Estimates are for ZIP Code **16370**. [Change this location?](#)

Need Help?

Cart 

[Live Chat Support](#)

**Earliest Estimated In-Home Delivery: Tuesday, Nov. 10**

**Extended delivery time:** Due to the impact of COVID-19, you may experience a delay in your delivery. Your actual delivery date may differ from your Estimated Shipping Arrival.



**6.3 cu. ft. Whirlpool® electric range with Frozen Bake™ technology**

Model: **WF825S0J7**  
Color: **Black**

[Move to Wish List](#) [Remove](#)

**Unlocked Price:**  
**\$874.00**  
~~MSRP—\$749.00~~  
Save \$70 (10%)

Additional Services <a href="#">Edit</a>	
 Unpack & Set in Place	FREE

## Order Summary (1 Item)

MSRP	\$749.00
Unlocked Price Savings	- \$75.00
Home Delivery	FREE
Delivery Add-Ons	FREE
Est. Taxes	\$40.44
<b>Est. Total</b>	<b>\$714.44</b> ✖

Or pay \$63/month with [affirm](#) | Rates as low as 0% APR

[Additional Items](#)  
Promo Code (Optional)

WHR-YAF6-X8TF-NZ6Y-D432 [Add](#)

Your cart does not qualify for this promotion code. Please verify that your cart meets the requirements of this promotion code.

[Proceed to Checkout](#) 

▼ Thank you for your order, Deborah Reynolds!

Order Number: 0701508167

A confirmation email has been sent to [deborareynolds99@gmail.com](mailto:deborareynolds99@gmail.com) with the details of your order. You should receive it within 5 minutes.

[Print Order Confirmation](#)

Estimated In-Home Delivery Date

Tuesday, Nov. 10

Our partner, JB Hunt will deliver and perform services as ordered on behalf of Whirlpool.

We will contact you:

- When your appliance leaves our factory - roughly 4 days prior to delivery.
- The day before your delivery.
- The day of your delivery.

To prepare for delivery, ensure that your driveway and path to the appliance's final location are clear.

Someone over the age of 18 must be on site to receive the delivery.

For additional information, please view our [Delivery Policy](#).

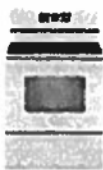

5.3 cu. ft. Whirlpool® electric range with Frozen Bake™ technology

Model: WFE62560JT  
Color: Black

Unlocked Price: \$674.00  
MSRP - \$749.00  
Save \$75 (10%)

### Need Help?

1 (800) 422-1230

support weekdays operation

Mon - Fri, 8 a.m. - 8 p.m. EST

Sat 8 a.m. - 4:30 p.m. EST

### Order Summary (1 Item)

MSRP	\$749.00
Unlocked Price Savings	\$76.00
Home Delivery	FREE
Delivery Add-Ons	FREE
Taxes	\$40.44
Total	\$714.44

### Billing Information

#### Credit or Debit Card

ending in 3054

#### Billing Address

Deborah L. Reynolds  
372 Hill School House Rd  
Waynesburg, PA 15370-7230  
(724) 627-9220



MSRP

MSRP

Mon - Tue, 8 a.m. - 8 p.m. EST, Wed - Fri, 9 a.m. - 7 p.m. EST  
Sat, 8 a.m. - 4:30 p.m. EST

MSRP

Mon - Tue, 8 a.m. - 8 p.m. EST, Wed - Fri, 9 a.m. - 7 p.m. EST  
Sat, 8 a.m. - 4:30 p.m. EST

Submit Order

### Order Summary (1 Item)

[Edit](#)

#### Delivery Address [Edit](#)

Deborah L. Reynolds  
372 Hill School House Rd  
Waynesburg, Pennsylvania, 15370-7230

Contact Information  
(724) 627-8220  
deblesreynolds99@gmail.com

#### Schedule Delivery [Edit](#)

Estimated Delivery:  
Tuesday, November 10th

#### Secure Payment [Edit](#)

Credit or Debit Card  
ending in 3054  
Expires 02/24

Billing Address  
Same as delivery address

I agree to the [Privacy Notice](#) and [Terms of Use](#)

Submit Order



5.3 cu. ft. Whirlpool® electric range with Frozen Bake™ technology

Earliest Estimated In-Home Delivery  
Tuesday, Nov. 10

Model **WF82890JT**  
Color **Black**

Unlocked Price:  
**\$674.00**  
~~MSRP - \$749.00~~  
Save \$75 (10%)

#### Additional Services

Unpack & Set in Place **FREE**

MSRP **\$749.00**

Unlocked Price Savings **-\$75.00**

Home Delivery **FREE**

Delivery Add-Ons **FREE**

Taxes **\$40.44**

Total **\$714.44**

Have a promotion code?

Submit Order

