

Susan Englehardt
PPL Electric Utilities
600 Larch Street
Scranton, PA 18509
sbenglehardt@pplweb.com



April 14, 2021

Ms. Rosemary Chiavetta, Secretary
Pennsylvania Public Utility Commission
PO Box 3265
Harrisburg, PA 17105

Dear Secretary Chiavetta:

Attached please find for filing under Section 507 of the Public Utility Code, Title 66, one scanned original of the right-of-way agreement, adopted March 15, 2021 by the City of Bethlehem and also accepted on March 15, 2021 by PPL Electric Utilities Corporation (PPL), wherein the City of Bethlehem grants PPL the right to construct, reconstruct, operate, and maintain its' electric facilities along property owned along Mechanic Street by the City of Bethlehem, Northampton County.

If you have any questions, please contact Ronald Borger, Right-of-Way Agent, by calling him at 610-477-9050.

Sincerely,

Susan B. Englehardt

Susan B. Englehardt

Enclosures

Prepared by: PPL Electric Utilities
Return to: PPL Electric Utilities
ROW Department
1047 N. Plymouth Street
Allentown, Pa. 18109
Attn.: Ron Borger

PARID: P6SE1A 13 1 0204E; 8 Mechanic Street

**This instrument solely grants, vests
or confirms a public utility easement.**

Form 4337 (8/2014)

W.O. Number:						
5	8	5	2	9	3	4



GRANT OF RIGHT-OF-WAY

KNOW ALL MEN BY THESE PRESENTS, That City of Bethlehem, a municipal corporation of Pennsylvania hereinafter called "GRANTOR", intending to be legally bound, does hereby for itself and its successors and assigns grant unto **PPL ELECTRIC UTILITIES CORPORATION ("PPL")**, its successors and assigns, the right to construct, reconstruct, operate and maintain its electric and communication facilities consisting of overhead facilities as shown on the plan hereto attached and made a part hereof including such other wires, cables, fixtures and apparatus necessary for the convenient transaction of the business of PPL, upon, across, over, under and along the property identified as County Tax Parcel No. P6SE1A 13 1 0204E which the undersigned owns or has any interest located along Mechanic Street situate in the City of Bethlehem, County of Northampton, Commonwealth of Pennsylvania; including the right of ingress and egress to and from the said lines for any of the aforesaid purposes; also the right to cut down any and all trees within ten (10) feet each side of centerline of the electric/communication line and the right to trim any and all trees within ten (10) feet each side of centerline of the electric/communication line and to remove brush along said lines which in the judgment of said PPL menace the said lines; and also the right to permit the attachment of wires and cables of any other person or company to said poles. Any poles or facilities erected hereunder along a highway, whether within or outside the highway limits, may be relocated to conform to new or relocated highway limits. PPL shall restore the property to substantially the same condition that the property was in prior to installation, maintenance or repair of the electric facilities.

A copy of this agreement and an acceptance hereof by PPL shall be filed by PPL with the Pennsylvania Public Utility Commission, and this agreement shall thereafter become effective in accordance with the provisions of the Public Utility Law.

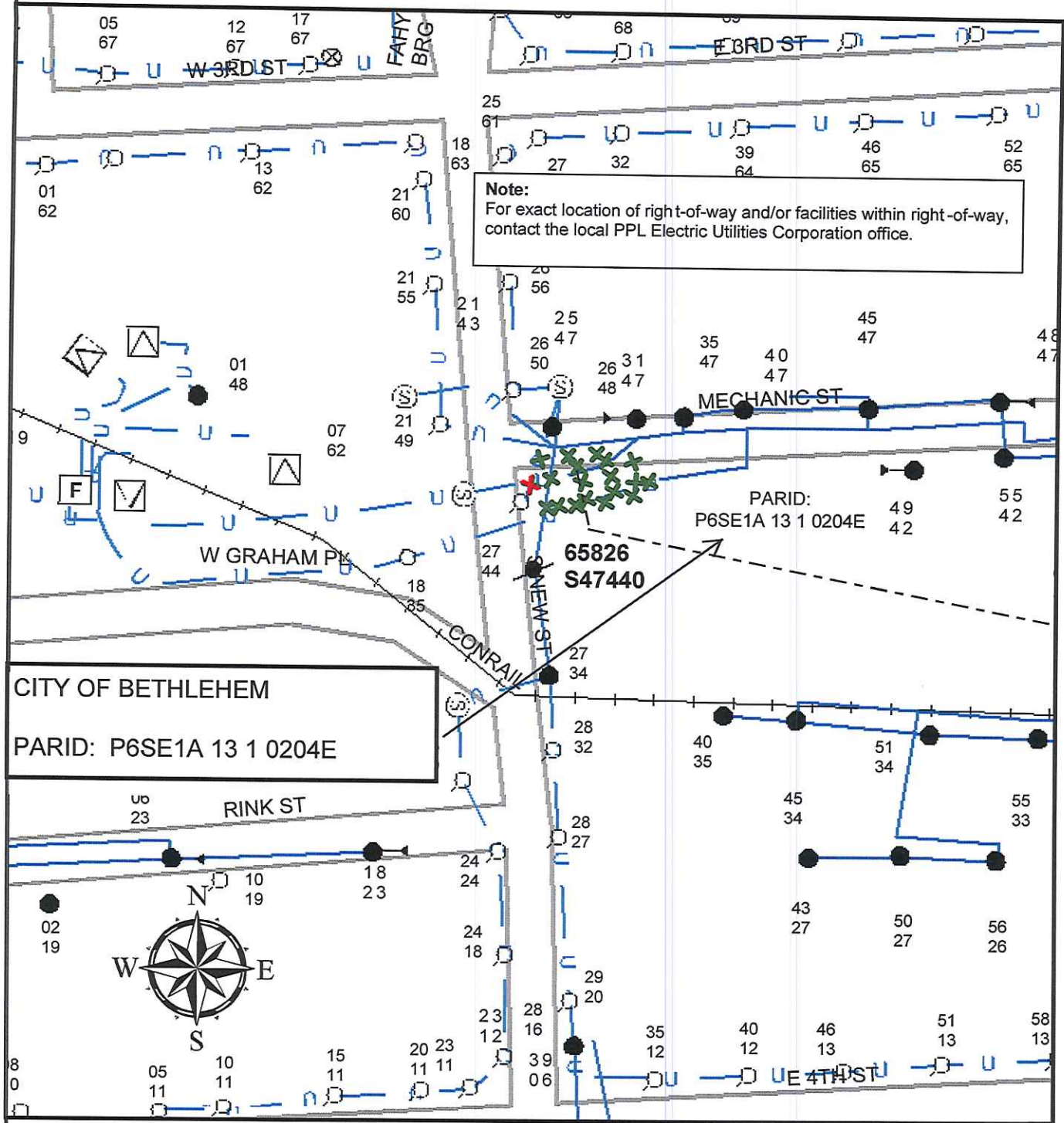

Not for Construction

Legend	
	Property Line +/-
	Trees to be trimmed
	Switch Cabinet, Existing
	Anchor Guy, Existing
	Customer Owned Pole, Existing
	Pole, Existing
	Pole, Existing
	Pole, Replace
	PM Transformer, Existing
	Overhead Wires, Existing
	Underground Cables, Existing
	Tree to be removed

WO/Design: 58529341/129280	PLAN SHOWING FACILITIES ON PROPERTY OF:
ER: 289121	CITY OF BETHLEHEM
SR:	BETHLEHEM NORTHAMPTON COUNTY
SCALE: None	PPL Electric Utilities Corporation ALLENTOWN, PENNA.
DATE: 11/11/2020	APPROVAL: DATE:
ENGR: Druckenmiller, Jason S	SIGNATURE:
	DWG. NO.: 58529341-ROW