

**Allison Sheehe**  
Right of Way Agent

**PPL Electric Utilities Corporation**  
1801 Brookwood Street  
Harrisburg, PA 17104  
Tel. 484-781-4279  
ansheehe@pplweb.com



July 8, 2021

Ms. Rosemary Chiavetta, Secretary  
Pennsylvania Public Utility Commission  
P. O. Box 3265  
Harrisburg, PA 17105

Dear Secretary Chiavetta:

Enclosed herewith for filing under Section 507 of the Public Utility Code, Title 66, is one (1) electronic copy of the Right of Way Agreement, adopted by Borough of Middletown and accepted July 2, 2021, by PPL Electric Utilities Corporation (PPL), wherein Borough of Middletown grants to PPL the right to construct, operate and maintain its electric line facilities in Lower Swatara Township, Dauphin County.

Should you have any questions please call me.

Sincerely,

A handwritten signature in blue ink, appearing to read "Allison Sheehe". The signature is fluid and cursive, with the first and last names being the most prominent.

Allison Sheehe  
Right of Way Agent

Enclosure

Prepared by: PPL Electric Utilities  
Return to: PPL Electric Utilities  
ROW Department  
Attn: Allison Sheehe  
PO Box 286  
Bloomsburg, PA 17815

**PARID:** 36-013-144

**This instrument solely grants, vests  
or confirms a public utility easement.**

Form 4337 (8/2014)

W.O. Number:							
5	8	5	7	5	1	4	6



**GRANT OF RIGHT-OF-WAY**  
**Municipal**

KNOW ALL MEN BY THESE PRESENTS, That BOROUGH OF MIDDLETOWN, a municipal borough of Pennsylvania hereinafter called "GRANTOR", intending to be legally bound, does hereby for itself and its successors and assigns grant unto **PPL ELECTRIC UTILITIES CORPORATION ("PPL")**, its successors and assigns, the right to construct, reconstruct, operate and maintain its electric and communication facilities consisting of ONE (1) ANCHOR GUY facilities as shown on the plan hereto attached and made a part hereof including such other wires, cables, fixtures and apparatus necessary for the convenient transaction of the business of PPL, upon, across, over, under and along the property identified as County Tax Parcel No. 36-013-144 which the undersigned owns or has any interest located along INDUSTRIAL LANE situate in the Township of LOWER SWATARA, County of DAUPHIN, Commonwealth of Pennsylvania; including the right of ingress and egress to and from the said lines for any of the aforesaid purposes; also the right to cut down any and all trees within five (5) feet each side of centerline of the electric/communication line and the right to trim any and all trees within five (5) Feet each side of centerline of the electric/communication line and to remove brush along said lines which in the judgment of said PPL menace the said lines; and also the right to permit the attachment of wires and cables of any other person or company to said poles. Any poles or facilities erected hereunder along a highway, whether within or outside the highway limits, may be relocated to conform to new or relocated highway limits. PPL shall restore the property to substantially the same condition that the property was in prior to installation, maintenance or repair of the electric facilities.

A copy of this agreement and an acceptance hereof by PPL shall be filed by PPL with the Pennsylvania Public Utility Commission, and this agreement shall thereafter become effective in accordance with the provisions of the Public Utility Law.

IN WITNESS WHEREOF, Grantor has caused this agreement to be executed in its corporate name by its proper officers, this 2<sup>nd</sup> day of July, 2021.

Borough of Middletown  
By: Gregory S Wilsbach

Gregory S Wilsbach  
Name

Title: Public Works Director

COMMONWEALTH OF PENNSYLVANIA )  
COUNTY OF Dauphin ) : SS

On this, the 2<sup>nd</sup> day of July, 2021, before me, the undersigned officer, personally appeared Gregory Wilsbach the Public Works Director of Borough of Middletown known to me (or satisfactorily proven) to be the person described in the foregoing instrument, and acknowledged that he/she executed the same in the capacity therein stated and for the purposes therein contained.

IN WITNESS WHEREOF, I have hereunto set my hand and notarial seal.

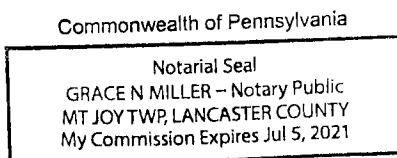

Grace N. Miller  
Notary Public

ACCEPTED AND CONDITIONS AGREED TO:

PPL Electric Utilities Corporation  
By:

James D Boykin

**Note:**

For exact location of right-of-way and/or facilities within right-of-way, contact the local PPL Electric Utilities Corporation office.

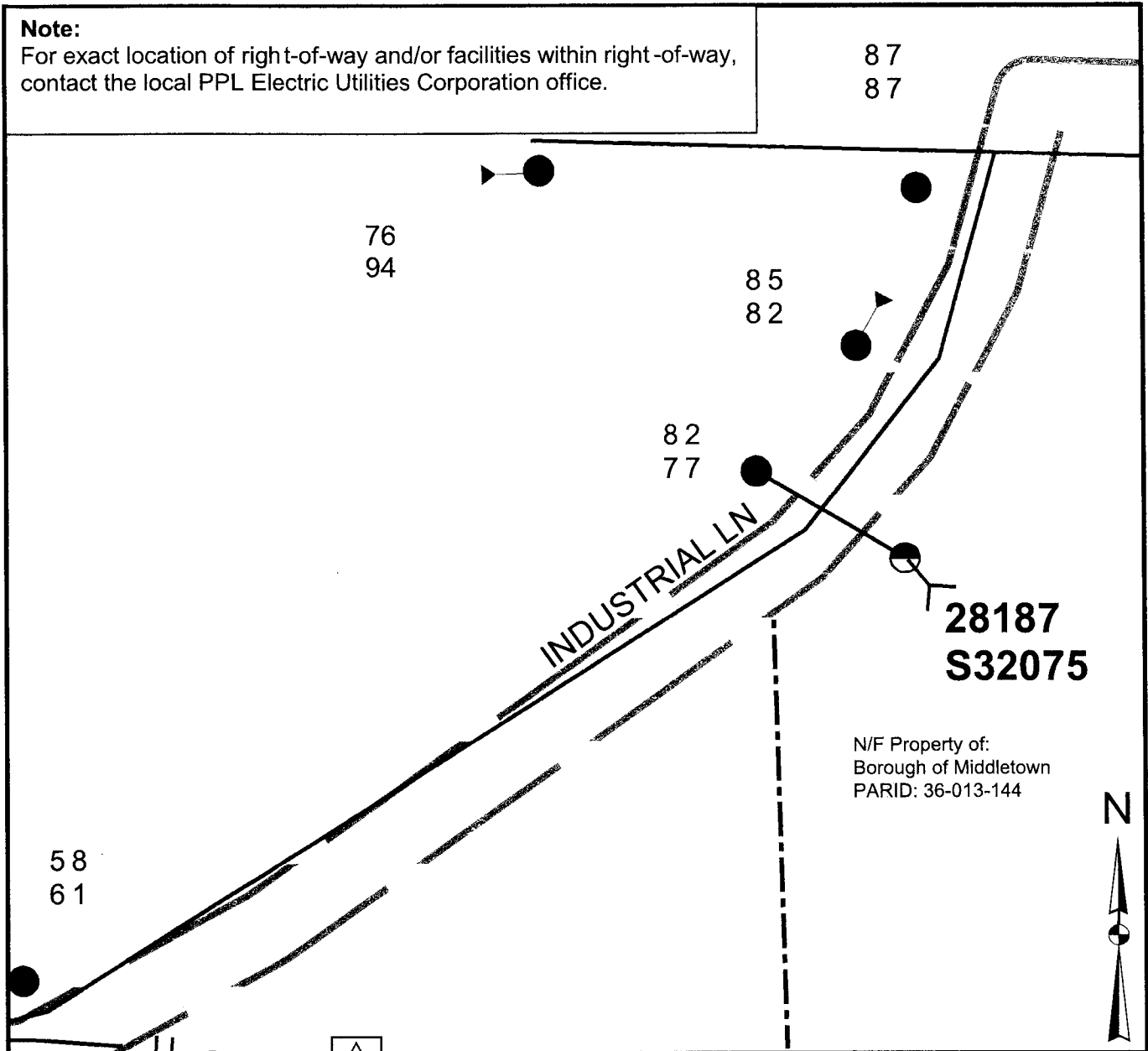

N/F Property of:  
Borough of Middletown  
PARID: 36-013-144

Not for Construction

**Legend**

- Anchor Guy, Existing
- Anchor Guy, Proposed
- Foreign Owned Pole, Existing
- Pole, Existing
- PM Transformer, Existing
- Overhead Wires, Existing
- Underground Cables, Existing
- Property Lines +/-

WO/Design: 58575146/137086	<b>PLAN SHOWING FACILITIES ON PROPERTY OF:</b>	
ER: 287511		
SR: N/A	LOWER SWATARA TWP	DAUPHIN COUNTY
SCALE: None	PPL Electric Utilities Corporation ALLENTOWN, PENNA.	
DATE: 6/22/2021	APPROVAL:	DATE:
ENGR: Miller, Sterling	SIGNATURE:	
	DWG. NO.: 58575146 - ROW 01	