



Susan Englehardt
PPL Electric Utilities
600 Larch Street
Scranton, PA 18509
sbenglehardt@pplweb.com

June 22, 2021

Ms. Rosemary Chiavetta, Secretary
Pennsylvania Public Utility Commission
PO Box 3265
Harrisburg, PA 17105

Dear Secretary Chiavetta:

Attached please find for filing under Section 507 of the Public Utility Code, Title 66, one scanned original of the right-of-way agreement adopted May 27, 2021 by Carbon County and also accepted on May 27, 2021 by PPL Electric Utilities Corporation (PPL), wherein Carbon County grants PPL the right to construct, reconstruct, operate, and maintain its' electric facilities along county tax parcels No. 95-41-B3 located along SR 903 in the borough of Nesquehoning, Carbon County.

If you have any questions, please contact Adam Hoover, Right-of-Way Agent, by calling him at 610-459-7559.

Sincerely,

Susan B. Englehardt

Susan B. Englehardt

Enclosures

Prepared by: PPL Electric Utilities
Return to: PPL Electric Utilities
ROW Department
344 S. Poplar St.
Hazleton, PA 18201

PARID 95-41-B3 ROW

This instrument solely grants, vests
or confirms a public utility easement.

Form 4337 (8/2014)

W.O. Number:							
5	8	5	4	2	9	3	3



GRANT OF RIGHT-OF-WAY

KNOW ALL MEN BY THESE PRESENTS, That CARBON COUNTY, a municipal corporation of Pennsylvania hereinafter called "GRANTOR", intending to be legally bound, does hereby for itself and its successors and assigns grant unto **PPL ELECTRIC UTILITIES CORPORATION ("PPL")**, its successors and assigns, the right to construct, reconstruct, operate and maintain its electric and communication facilities consisting of one (1) pole, two (2) pad mounted transformers, overhead and underground facilities as shown on the plan hereto attached and made a part hereof including such other wires, cables, fixtures and apparatus necessary for the convenient transaction of the business of PPL, upon, across, over, under and along the property identified as County Tax Parcel No. 95-41-B3 which the undersigned owns or has any interest located along SR 903 situate in the Borough of Nesquehoning, County of Carbon, Commonwealth of Pennsylvania; including the right of ingress and egress to and from the said lines for any of the aforesaid purposes; also the right to cut down any and all trees within twenty-five (25) feet each side of centerline of the electric/communication line and the right to trim any and all trees within twenty-five (25) Feet each side of centerline of the electric/communication line and to remove brush along said lines which in the judgment of said PPL menace the said lines; and also the right to permit the attachment of wires and cables of any other person or company to said poles. Any poles or facilities erected hereunder along a highway, whether within or outside the highway limits, may be relocated to conform to new or relocated highway limits. PPL shall restore the property to substantially the same condition that the property was in prior to installation, maintenance or repair of the electric facilities.

A copy of this agreement and an acceptance hereof by PPL shall be filed by PPL with the Pennsylvania Public Utility Commission, and this agreement shall thereafter become effective in accordance with the provisions of the Public Utility Law.

IN WITNESS WHEREOF, Grantor has caused this agreement to be executed in its corporate name by its proper officers, this 27th day of MAY, 2021.

ATTEST:

Carbon County
By:

Colleen Klein
Secretary

Wayne E. Notstein
Name:
Title: Chairman/Commissioner

COMMONWEALTH OF PENNSYLVANIA)
COUNTY OF Carbon) : SS

On this, the 27 day of May, 2021, before me, the undersigned officer, personally appeared Wayne E. Notstein of Carbon County, known to me (or satisfactorily proven) to be the person described in the foregoing instrument, and acknowledged that he executed the same in the capacity therein stated and for the purposes therein contained.

IN WITNESS WHEREOF, I have hereunto set my hand and notarial seal.

Kayla M. Lemmel
Notary Public
Prothonotary, Carbon County, Pennsylvania
My Commission Expires January 1, 2024

ACCEPTED AND CONDITIONS AGREED TO:

WITNESS: PPL Electric Utilities Corporation
By:

[Signature]

Joseph George
Distribution Right of Way Supervisor

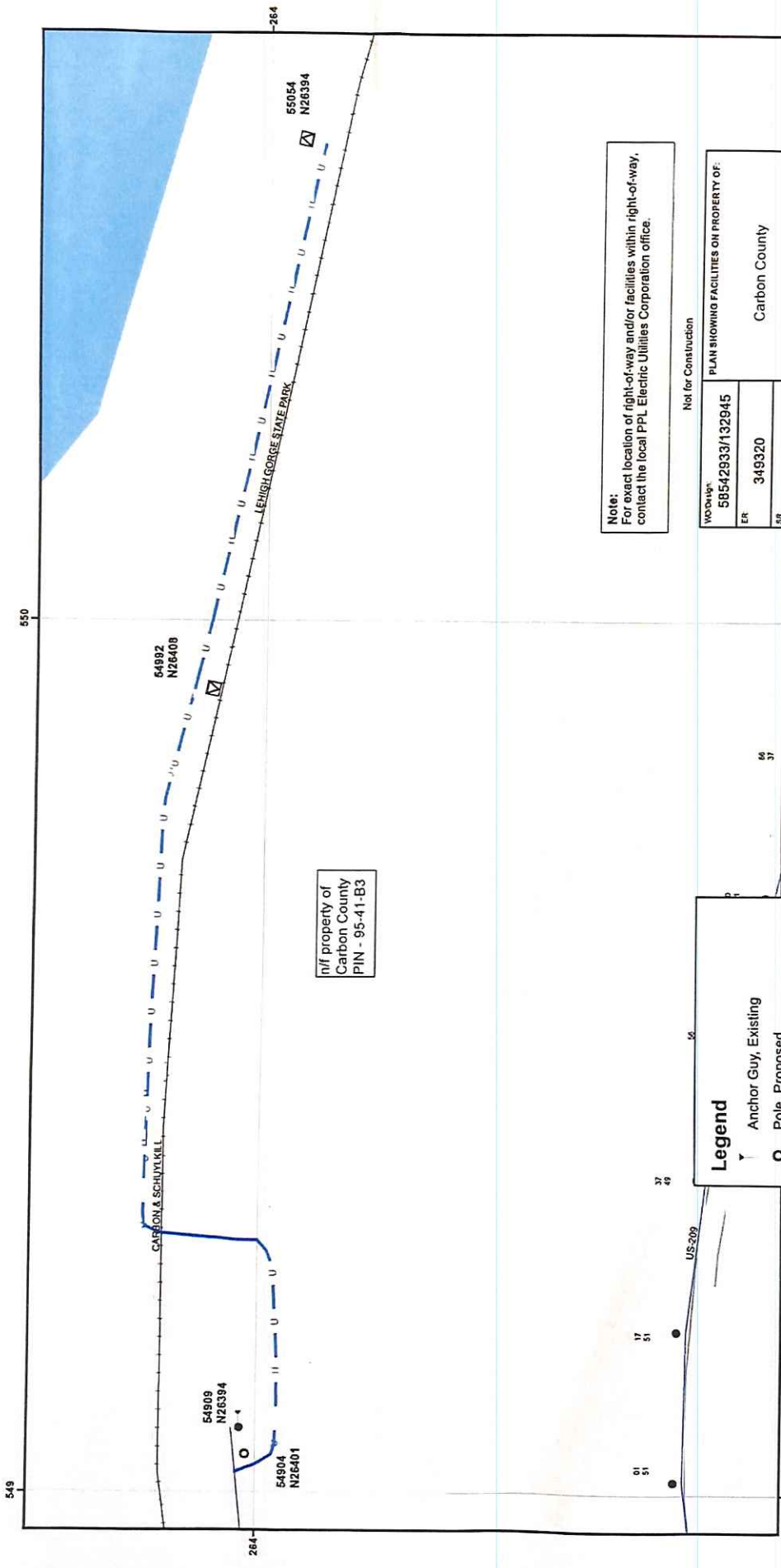

1/17 property of
Carbon County
PIN - 95-41-B3

Note:
For exact location of right-of-way and/or facilities within right-of-way,
contact the local PPL Electric Utilities Corporation office.

WISDOMA#		58542933/132945	
ER	SR	Carbon County	
SCALE	None	PPL Electric Utilities Corporation ALLENTOWN, PENNA.	
DATE	2/23/2021	APPROVAL	
ENGR	Yanac Jr, Donald R	SIGNATURE	
		DATE	
		DWG NO	

Not for Construction

PLAN SHOWING FACILITIES ON PROPERTY OF:

Carbon County

MEASUREMENT BOARD

PPL Electric Utilities Corporation
ALLENTOWN, PENNA.

APPROVAL

SIGNATURE

DATE

DWG NO

Yanac Jr, Donald R

Legend

- Anchor Guy, Existing
- Pole, Proposed
- Pole, Existing
- PM Transformer, Proposed
- Overhead Wires, Proposed
- Overhead Wires, Existing
- Underground Cables, Proposed

37
44

64
37

US-209

01
51

17
51



